



**KNOW WHAT'S
GOING ON...**

READ ALL ABOUT IT

IN *STARTING LINE* T.M.

**THE TRACK & FIELD MAGAZINE FOR
YOUNG ATHLETES BOYS AND GIRLS**

CALENDAR OF EVENTS

Schedules of Track, Race Walking and Long distance running events at all levels...

RESULTS OF MEETS

In depth coverage of Championship and Novice competition...

TRAINING TECHNIQUES

Training articles and Medical advice for the developing young athletes...

HUMAN INTEREST AND FEATURE ARTICLES

Profiles and sketches of young athletes, their coaches and their teams...

STATISTICAL LISTS & RANKINGS

National lists and rankings of best performances at the Junior track level...

SUBSCRIBE TODAY _____

READ ALL THE NEWS OF YOUR FAVORITE SPORT
SIX GREAT ISSUES A YEAR

ONLY \$5.00 FOR ONE YEAR'S SUBSCRIPTION
\$9.00 FOR TWO YEARS AND \$12.00 FOR THREE

STARTING LINE P.O. BOX 878, RESEDA, CALIFORNIA 91335



4th Edition

1975

**Starting Line
HANDBOOK**

**The Track & Field
Annual for Junior
Age Group Athletes**

- **1974 Age List**
- **All Time Age List**
From Age 8 & Under thru Age 17
Boys and Girls
- **Directory of Clubs**
- **Listing of
J.O. & AAU Associations**
- **Rules & Events**
- **Photos...**

SPECIAL FEATURE

STATISTICAL RECAP OF
ALL JUNIOR OLYMPIC
NATIONAL CHAMPIONSHIPS
from 1967 to date

A project of **STARTING LINE Magazine**

STATISTICAL INFORMATION

Much of this handbook is devoted to listing the athletes who have compiled the best marks for their age in the "standard" track & field events. We have tried to cover as many events as possible and all the ages (if the information was available) from age eight to seventeen.

The editors of STARTING LINE believe that lists such as this can serve a variety of purposes. First and most importantly, the lists serve as a guide to what is capable of being achieved in the track and field events at a given age level. Secondly, it is through such tabulations that boys and girls, as well as their coaches can compare their efforts to those in different parts of the country. Thirdly, it may spur some athletes on to try and get their names within the top echelons in their events (this is why we don't place much emphasis on mere "records", which are usually completely out of reach, and quite often assisted by unusual if not illegal circumstances anyway). Fourth, and of minor importance, some athletes may achieve some additional recognition by getting their names on the list, though usually the athletes who make it have achieved previous recognition anyway.

In compiling lists of best performers a number of difficulties arise, foremost of which is the problem of obtaining accurate and complete information on the marks considered for inclusion in the lists. We have tried, in so far as possible, to eliminate the very questionable times and distances. If the listings are to serve as a guide, they may as well serve as an accurate guide, supported by reasonably documented details. For the purpose of this handbook, we have included only the athletes for which we have birthdates.

What do we look for in deciding whether a performance is reasonably valid and should be included in the list? There are a number of factors:

(1) Was the performance made under competitive conditions?

In other words, was it made in a regularly scheduled meet, with at least three contestants. Hastily improvised "record attempts" are not considered valid.

(2) Were the facilities (surveyed track, regulation jumping pits and weight event rings) reasonably standard?

(3) Was a reasonable effort made to insure accuracy and completeness in recording the results of the meet?

Was wind gauge used in sprints and jumps? Were there at least three athletes timed in the race? Was the measurement proper in the field events?

(4) Was the meet reported in such a way as to show information listed above?

If the answers to all the questions above are yes, we have little problem in deciding that the mark was valid. If some of the answers are no, we might have to reject the mark, until more information is forwarded. If many of the answers are no, then the performance does not deserve to be on the same list with the other marks, which have been so scrutinized and found to be reasonably "O.K."

A mark on the list only has meaning to every other mark on that list, if it was made under the same relative conditions (a long jump made downhill, with a strong wind, which was measured to the nearest inch cannot even be considered the same event with a long jump made under valid conditions). That is why we consider all the factors when compiling our best performers lists.

We hope you will help us make such compilations better in the future, by submitting detailed meet results to STARTING LINE, P.O. Box 878, Reseda, CA 91335.

4th Edition



1975

Starting Line HANDBOOK

FOREWORD

This Handbook represents the fourth edition of the STARTING LINE Junior Age Group Track & Field Annual. With 104 pages of material, it is our largest effort to date.

Its purposes is to serve as a reference and guide to information concerning the Sport of Track and Field at the Youthlevel.

Its purposes is to serve as a reference to performance standards and a guide to information concerning the Sport of Track and Field at the Youth level of competition.

A very special note of gratitude is due to all the coaches, officials and Junior Olympic and AAU Chairmen for their invaluable submission of material such as meet results and listing of birthdate information on their leading athletes.

The photographs presented in this book are only a small selection of the excellent coverage we received during the year. Some of the more prolific contributors include (alphabetic order): Don Chadez, Doug Schwab, DUOMO (Steve & Paul Sutton and Gale Constable), Jeane Floyd, Bruce Hershey, Sue Humphrey, Jeff Johnson, Nelson Lyles, Terry Pinto, and Karin Smith.

The Handbook was researched, edited and assembled by the staff of STARTING LINE MAGAZINE.

Statistical work by BILL PECK and MAX & MARK ZUCKER, with special assistance by JACK SHEPARD and MIKE KENNEDY.

Production, typing and Camera Work by MAGGIE PENTURFF and GLORIA DIAZ. Graphic and Art Direction by JAMES DIAZ.

TABLE OF CONTENTS

STATISTICAL INFORMATION		
AGE GROUP RULES & EVENTS	2	DIRECTORY OF CLUBS 85
1974 & ALL TIME BOYS AGE LIST	5	LIST OF J.O. & AAU ASSOCIATION CHAIRMEN 102
SPECIAL FEATURE / JUNIOR OLYMPIC NATIONAL CHAMPIONSHIPS	43	MAJOR TRACK & FIELD ORGANIZATIONS 104
1974 & ALL TIME GIRLS AGE LIST	49	

COPYRIGHT © 1975

BY STARTING LINE MAGAZINE
BOX 878, RESEDA, CA 91335
ALL RIGHTS RESERVED

STARTING LINE welcomes the individual quotation of performances found in these pages. Proper credit to STARTING LINE Magazine will be appreciated. However, any reproduction of these lists, in part or in full, is expressly forbidden without the written permission of STARTING LINE.

AGE-GROUP EVENTS

Boys and Girls events listed below are those accepted as standard for JUNIOR OLYMPIC competition and for the AAU AGE GROUP program as well. The two national programs generally share the same event structure, though a few differences are noted below. Other age group track and field programs have somewhat different events and regulations, but the JO and AAU competition are the most widely known and have the most participants, so may be used as a general guide.

Events marked with an asterisk (*) below are not considered by STARTING LINE for yearly and all-time best performance lists, but they are accepted AAU and/or Junior Olympic age group events.

STANDARD EVENTS (All age groups, boys & girls Divisions)

100 yard Dash, 220 yard Dash (around one turn), 440 yard Dash (around two turns), 4 x 110 yard Relay, Running High Jump, Running Long Jump

ADDITIONAL EVENTS (conducted only in age groups listed)

BOYS JO & AAU BANTAM DIVISION: 50 yard Dash, 880 yard Run, *880 yard Race Walk, *One mile Race Walk, *880 yard Medley Relay (220-110-110-440), Baseball Throw...Cross Country (1 mi).

BOYS JO & AAU MIDGET DIVISION: 50, 880, One mile Run, 50 yard Hurdles (30"), *880 Walk, *Mile Walk, *880 medley Relay, Running Triple Jump, Shot Put (6 pound)...X-Country (1½ mi).

BOYS JO & AAU JUNIOR DIVISION: 880, Mile Run, 70 yard Hurdles (30"), *Mile Walk, *Two Mile Walk, *880 medley Relay, Running Triple Jump, Pole Vault, Shot Put (8 pound), Discus Throw (1.0 kilogram)...Cross Country (1½ miles).

BOYS JO & AAU INTERMEDIATE DIVISION: 880, Mile Run, Two Mile Run, 120 yard Hurdles (39"), 180 yard Hurdles (30"), 330 yard Hurdles (36"), *Mile Walk, *Two Mile Walk, *4 x 440 yard Relay, Running Triple Jump, Pole Vault, Shot Put (12 lb), Discus Throw (1.6 kg), Decathlon (events in order are: 100m Dash, Long Jump, 12 lb Shot Put, High Jump & 400m Dash on first day; 120 yard Hurdles-39", Discus-1.6 kg, Pole Vault, Javelin-800 gram & 1500m Run on second day)...Shot Put (8 pound) in AAU only...Cross Country (2 miles).

BOYS JO & AAU SENIOR DIVISION: 880, Mile Run, Two Mile Run, Three Mile Run, 120 yard Hurdles (39"), *180 yard Hurdles (30"), 330 yard Hurdles (36"), Running Triple Jump, Pole Vault, Shot Put (12 lb), Discus Throw (1.6 kg), Javelin Throw (600 gram), Decathlon (same events and order of events as Intermediate Division)...Cross Country (3 miles).

JUNIOR MEN: This is an optional division in AAU competition only, with the same events as Boys Intermediate & Senior Divisions except that international weight implements are used.

GIRLS JO & AAU BANTAM DIVISION: *50, 880, *880 Walk, *880 medley Relay, *Baseball Throw, Triathlon (events in order are 100m Dash, Baseball Throw & High Jump)...*Standing Long Jump in JO competition only...Cross Country (1 mile).

GIRLS JO & AAU MIDGET DIVISION: *50, 880, Mile Run, 50 yard Hurdles (30"), Mile Walk, *880 medley Relay, Shot Put (6 pound), *Baseball Throw, Triathlon (events in order 100m, 6 pound Shot Put & High Jump)...Standing Long Jump in JO competition only...Cross Country (1½ mi).

GIRLS JO JUNIOR & AAU YOUTH DIVISION: 880, Mile, 80 meter Hurdles (30"), 200 meter Hurdles (30"), Mile Walk, *Two mile Walk, *880 medley Relay, *4 x 440 Relay, Shot Put (6 lb), Discus Throw (1.0 kg), Javelin Throw (600 gram), *Baseball Throw, Pentathlon (events in order are 80m Hurdles-30", 6 lb Shot Put, High Jump, Long Jump & Baseball Throw)...X-Country (1½ mi).

GIRLS JO JUNIOR & AAU YOUTH DIVISION: 880, Mile 80 meter Hurdles (30"), 200 meter Hurdles (30"), Mile Walk, *Two Mi Walk, *880 medley Relay, *4 x 440 Relay, Shot Put (6 lb), Discus Throw (1.0 kg), Javelin Throw (600 gram), *Baseball Throw, Pentathlon (events in order are 80m Hurdles-30", 6 lb Shot Put, High Jump, Long Jump & 200m Dash)...Cross Country (1½ mi).

GIRLS JO & AAU INTERMEDIATE DIVISION: 880, Mile Run, Two Mile Run, 100 meter Hurdles (30") 300 meter Hurdles (30"), Mile Walk, *Two Mile Walk, *880 medley Relay, **4 x 220 Relay, *4 x 440 Relay, *4 x 880 yard Relay, Shot Put (8 pound), Discus Throw (1.0 kg), Javelin Throw (600 gram), Pentathlon (events in order are 100 meter Hurdles-30", Shot Put...4 kg in JO... 8 lb in AAU, High Jump, Long Jump, 200 meter Dash)...Cross Country (2 miles).

GIRLS JO SENIOR DIVISION: 880, Mile Run, Two mile Run, 100 meter Hurdles (30"), 400 meter Hurdles (30"), Mile Walk, Three mile Walk, *4 x 220 Relay, *880 medley Relay, *4 x 440 Relay, *4 x 880 Relay, Shot Put (8 pound), Discus Throw (1.0 kg), Javelin Throw (600 gram), Pentathlon (events are the same as Intermediate Division)...Cross Country (2 miles).

JUNIOR WOMEN: This division is contested in AAU competition only. The events are the same as JO Senior Division, except that Shot Put is 4 kilogram and 100 meter Hurdles are 33 inch.

AGE-GROUP RULES

- AGE-GROUPS.** There is some variation in age groups among different organizations. AAU Boys & Girls are broken down into the following divisions for the 1975 Calendar Year: Bantam (born in 1965 or later), Midget (born 1963-64), Junior/Youth (born 1961-62), Intermediate (born 1959-60). There is also a division for Junior Men (born 1956-58) and Junior Women (1956-60). Normal international age groups are the same except that Junior Women is for Women born 1957-60. U.S. Youth Games age groups are 9-11, 12-13 and 14-51 years old. Junior Champ (USTFF) age groups consist of 6 & under, 7 & 8, 9-10, 11-12, 13-14. Other organizations have age groups corresponding to grade in school or use the actual grade for determining groups for competition. Events for each age group in each program vary (see Age Group Events on previous page).
- DETERMINING AGE.** For 1975 AAU has changed to grouping athletes by their birth year. A young boy or girl remains in the same age group the entire calendar year, no matter when their birthday occurs. For Junior Olympics, the athlete's age group is determined by his or her age as of May 1st. Other organizations determine age group by age on the date of competition or some other arbitrary date (e.g., U.S. Youth Games uses the date of its National finals in August). Consult the specific rules of the organization under which the rules of the meet are being determined. STARTING LINE, in compiling yearly best performance lists, will use the normal international method of determining age by birth year.
- REGISTRATION.** Some organizations require an athlete to be previously registered before competing. The registration for AAU, as an example, consists of filling out an application affirming, among other things, that the athlete is not using sports for monetary gain. Proof of birthdate and a registration fee is also required. Junior Olympic competitors must also be registered with the AAU. Consult your local Association Chairman (listed elsewhere in this Handbook) for the procedures to be followed in registering for competition.
- EVENT LIMITATIONS.** Most organizations have limitations on the number of events an athlete may enter in any one meet. (In Junior Olympics, for instance, no athlete may participate in more than three events, including relays). Some limitations vary from age group to age group. In addition, many programs limit the number of distance events (440 or 880 yards or longer) in which a girl or boy may run on the same day. Consult the rules for the particular organization which is sponsoring the meet.
- RUNNING IN LANES.** All races shorter than 180 yards (including hurdle races) are run entirely on the straightaway and each runner must stay in his assigned lane during the entire race. Most 200 meter/220 yard races are run around one turn, with "staggered" starting lines. 400 meter/440 yard runs are generally around two turns, in lanes all the way, also with "staggered" starting lines. Longer races are run from "scratch", that is, runners may break for the inside of the track whenever they are clear of the runners inside of them and don't impede their progress by "cutting in". However, many races 880 yards or longer are run with 220 "staggered" starts around one turn, after which the runners may break for the inside "pole", helping to prevent unnecessary jostling on the first turn.
- HURDLE RACES.** In hurdle race, the height of the hurdles, length of run to the first hurdle, distance between hurdles and distance from the last hurdle to the finish line is always specified in the rules. (Hurdle height and distance of race should always be noted when reporting results).

NOTES (apply to events listed on preceding page):

- * 50 yard HURDLES (30") race consists of 4 hurdles, with 12 meters (39'4-1/2") to the first hurdles and 8 meters (26'3") between hurdles.
- * 70 yard HURDLES (30") consists of 5 hurdles, with 12 meters to the first hurdle and 10 yards between hurdles.
- * 80 meter HURDLES (30") has 8 hurdles, 12 meters to the first and 8 meters between.
- * 100 meter HURDLES (30") and 100 meter HURDLES (33") races each consist of 10 hurdles, with 13 meters (42'7-1/2") to the first and 8.5 meters (27'10-1/2") between.

- * 120 yd HURDLES (39") has 10 hurdles, with 15 yds to the first and 10 yds between.
- * 180 yd HURDLES (30") has 8 hurdles, with 20 yards to the first and between.
- * 200 meter HURDLES (30") consists of five hurdles, with 45 meters (147'7-1/2") to the first hurdle and 35 meters (114'10") between hurdles.
- * 45 meters (147'7-1/2") to the first hurdle and 35 meters (114'10") between hurdles.
- * 300 meter (30") and 330 yard (36") HURDLES each have 8 hurdles, with 45 meters to the first hurdle and 35 meters between hurdles.
- * 400 meter HURDLES (30") has 10 hurdles, with 45m to the first and 35m between.

7. RACE WALKING. This activity is defined as a progression so taken than unbroken contact with the ground is maintained. The advancing foot must contact the ground before the rear foot leaves the ground. During each step when a foot is on the ground, the leg shall be straightened (not bent at the knee) for at least one moment.
8. RELAY RACES. A "passing zone" of 22 yards is almost universally used. The exchange of the relay baton between runners must take place within this zone. An additional "run-up" zone, which is used by the outgoing runner in order to get a running start before he enters the passing zone, is allowed. This additional zone may not be used for completing the baton exchange, however.
9. JUMPING EVENTS. Running long jump specifications require a take-off board of 200 millimeters (7.874 inches) in width and a landing area (sand) which is level with the take off board. High jump and pole vault rules require a measurement of the jump from a point level with the jumpers' take-off point on the ground to the lowest point on the top of the crossbar. Measurements must be made with a measuring device; heights taken from markings on standards are not acceptable.
10. WEIGHT EVENTS. Rules for Shot Put, Discus, Javelin, etc. require restraining toe boards and marked throwing sectors. The athlete must stay behind, and not touch the top of, the toe board during, and immediately after, the throw. In addition, the Shot and Discus require a permanent circular ring from which the athlete must take his attempt. In all weight events, implements must land within the designated throwing sector. Dimensions and layouts for these events, as well as all other rules may be found in the AAU handbook.
11. MULTI-EVENTS. For the Decathlon (ten events), Pentathlon (five events) and Triathlon (Three events) official scoring tables of the International Amateur Athletic Federation (IAAF) are used. These tables list point scores for nearly every conceivable time or distance in a great variety of events. Field events are shown in metric distances so it is advisable to have a metric conversion table (showing feet and inches and their metric equivalents) when scoring these events. Both the IAAF Scoring Tables and Metric Conversion Table may be purchased from source listed below. Decathlon and sometimes Pentathlons are contested over a two day period.

PUBLICATIONS:

Official Decathlon, Pentathlon and Triathlon Scoring Tables of the International Amateur Athletic Federation (IAAF).....order from AAU Order Department, 3400 West 86th Street, Indianapolis, Indiana 46268 or Track & Field News, PO Box 296, Los Altos, California 94022.

AAU Track & Field Handbook and AAU Junior Olympic Handbook (contain official rules and regulations of each organization).....order from AAU Order Department, 3400 West 86th Street, Indianapolis, Indiana 46268

Track & Field Officials Handbook (contains simplified rules of competition and procedures for officiating).....write to Floyd Highfill, 1516 Hoffman NE, Albuquerque, New Mexico



BOYS AGE LISTS 1974 AND ALL-TIME

The 1974 and All-Time Age List for Boys age 8 and under thru 17 presented in the following 38 pages is one of the most comprehensive effort in this field.

Some events, such as the 50 yard Dash, had to be left out in order to accommodate the space requirements. Eventually, we hope to put together a 50 deep list in every event, but this might require a volume by itself. We are thinking of it.

In this year's list, the emphasis has been placed on the 1974 performers, followed by a selective listing of pre-74 best performances for comparison purposes.

The 1974 athletes appear in UPPER CASE letters and have complete information. The All-Time performers are immediately underneath, in double column, condensed form and lower case letters.

Most field event performances (especially those in the 14 thru 17 range) appear in feet and in inches and in the converted METRIC SYSTEM. In this fashion, young athletes and their coaches may begin to familiarize themselves with the metric system, which is used world wide, and will be used in the U.S. eventually.

As the birthdate of the athletes is a prime prerequisite for inclusion in next year's Annual, we strongly urge clubs and teams to send us their rosters as soon as they are completed, so that we may use that information while the season is still in progress.

All additions and corrections will be recorded in our files and used in subsequent Annuals. For statistical information, please read carefully all instructions described on page 2 of this handbook.

SUBMIT ALL INFORMATION REGARDING BIRTHDATES, MEET RESULTS and OTHER PERTINENT DATA TO:
STARTING LINE, c/o Max Zucker, P.O. Box 878, Reseda, CA 91335

100 Yard Dash

UPPER CASE = 1974 Bests
lower case = pre-1974 Bests

AGE EIGHT & UNDER * = seven year-old ** = six year-old

13.0 (4) ANTHONY TUCKER (8/3/65) Los Angeles, CA	Walnut	7-13-74
13.1 (1) GREG RUSSELL (8/2/65) St. Louis, MO	Florissant	7-22-74
13.1 (5) DENNIS MITCHELL (2/20/66) San Diego, CA	Valencia	5-25-74
13.2 (1) ROCKY GRAY (4/29/65) San Juan, CA	San Juan	2-23-74
13.2 (4) CHRIS LOVE (8/31/65) S. S. Wichita, KS	Manhattan	6-15-74
13.9 ANDY BENZ (9/1/65) Pleasant Hill, CA	Pleasant Hill	4-20-64
14.3 (1) LYNN THOMAS (12/18/65) Ft. Lauderdale, FL	Ft Lauderdale	8-10-74
14.3 (h) CLIFTON SCOTT (12/23/65) Pomona, CA	Pasadena	8- 2-74
14.3 (1) *JOSE WARD (7/18/66) E St. Louis, IL	Poplar Bluff	6-15-74
14.4 (h) CHRIS DUNBAR (10/12/65) Huntington Beach, CA	Pasadena	8- 2-74
14.9 (1) **DARRIN SMITH (10/2/67) Palmer Park, MD	Seat Pleasant	6-22-74

AGE EIGHT

13.7 David Rodigo (9/6/63) CA 63	12.7 David Rodigo (9/6/63) CA 72
14.0 David Oliver (9/13/63) CA 71	13.0 Vincent Miller (3/27/64) CO 72
14.2 Mike Sherrard (6/21/63) CA 71	13.1 Todd Henry (10/8/64) CA 73
14.2 Ken Taylor (9/2/63) CA 71	13.2 Raymond Holland (1/5/63) CA 71
14.2 James Robinson (10/13/65) CA 73	13.2 O. J. Waddell (10/24/61) CA 61

AGE NINE

12.2 (1) ERIC COLEMAN (7/30/64) Monrovia, CA	Covina	6-22-74
12.2 (1) DENNIS PRICE (1/14/65) Long Beach, CA	Long Beach	5-11-74
12.2 (1) KENNY BROWN (5/25/65) Philadelphia, PA	Pasadena	8- 3-74
12.5 (1) JEFFERY BRADFORD (12/12/64) Willingboro, NJ	Willingboro	6-19-74
12.5 (1) BYRON GOODWIN (1/6/65) Pacoima, CA	Valencia	5-25-74
12.6 (3) KIRK JONES (1/5/65) Long Beach, CA	Walnut	7-13-74
12.7 (3) BRICE VAUGHN (11/15/64) Claremont, CA	Long Beach	5-11-74
12.8 (1) KRAIG LYNCH (12/7/64) Miami, FL	Miami	6- 1-74
12.8 (2) MARK HENDERSON (10/28/64) Lawrence, KS	Manhattan	6-15-74
12.9 (1) PAT KING (10/13/64) Washington, DC	Washington	5-26-74
12.9 (3) RITCHEE FOOS (7/13/64) Burdette, KS	Manhattan	6-15-74
12.9 (5) PATRICK O'SULLIVAN (11/22/64) Newport Beach, CA	Covina	6-22-74
13.0 (1) JAMES REYNOSA (5/19/64) Sylmar, CA	Granada Hills	4-27-74
13.0 (1) STEVE LUX (2/27/65) Concord, CA	Concord	6-26-74
13.0 (2) HANK FORD (2/23/65) Philadelphia, PA	Willingboro	6-19-74
13.1 (1) TROY WOLF (1/2/65) Arvada, CO	Lakewood	6-15-74
13.1 (2) DARYL DANIELS (11/9/64) Richmond Heights, FL	Miami	6- 1-74
13.1 (5) AARON BURNS (5/31/64) Covina, CA	Long Beach	5-11-74
13.2 (1) REUBEN GERMANY (8/24/64), Denver, CO	Denver	6-23-74
13.2 (1) DON FRANKLIN (7/27/64) San Francisco	Salinas	5-26-74
13.2 (1) KEVIN GENTRY (1/27/65) Laurel, MD	Palmer Park	6-22-74
13.2 (3) FRANK ARMSTRONG (8/7/64) Richmond Heights, FL	Miami	6- 1-74
13.2 (4) JEROME WADDELL (9/11/64) Compton, CA	Fullerton	4-27-74
13.2 (6) LOUIS CERDA (2/16/65) Huntington Beach, CA	Long Beach	5-11-74

12.3 Scott Friend (6/25/62) CA 72	12.6 Adam Walker (11/26/62) FL 72
12.3 Herbert Lacassagne (8/14/63) LA 73	12.6 Eric Williams (2/11/63) CA 72
12.4 Vincent Miller (3/27/64) CO 73	12.7 Alan Aiken (11/10/60) CA 70
12.4 Dwight Drane (5/6/62) FL 72	12.7 Anthony Wright (9/28/62) AR 72
12.4 Melvin Holland (1/10/60) CA 69	12.7 Thayne Murray (12/1/63) KS 73
12.6 Darryl Brown (9/4/62) FL 72	

AGE TEN

11.8 (1) DAVID RODIGO (9/6/63) Carmichael, CA	Pleasant Hill	5- 4-74
11.9 (2) VINCENT MILLER (3/27/64) Denver, CO	Lakewood	6-15-74
12.0 (6) GLENN WELLMAN (10/14/63) Westlake Village, CA	Walnut	7-13-74
12.1 (2) JEFF CLARK (8/24/63) Philadelphia, PA	Collegeville	6-22-74
12.2 (1) THAYNE MURRAY (12/1/63) Overland Park, KS	Kansas City	6-29-74
12.2 (1) RODERICK EMERY (2/9/64) Fountain Valley, CA	Long Beach	5-11-74
12.4 (2) KEN TAYLOR (9/2/63) Menlo Park, CA	Salinas	5-26-74
12.4 (2) WILLIE GOLDSMITH (8/12/63) Albuquerque, NM	Albuquerque	6- 1-74
12.4 BRIAN CLAY (8/6/63) Palmer Park, MD	Seat Pleasant	6-22-74
12.5 (1) BRENT REDMAN (5/29/64) Topeka, KS	Manhattan	6-15-74
11.8 Melvin Holland (1/10/60) CA 70	12.2 O. J. Waddell (10/24/61) CA 72	
12.0 Reggie Ashley (8/29/61) MI 72	12.2 Dwayne Evans (10/13/58) AZ 69	
12.2 Hercules Walls (7/18/61) TX 72	12.2 Daryl Lawler (8/14/61) CA 72	
12.2 Alan Aiken (11/11/60) CA 71	12.3 Clark Christianson (10/24/60) OR 71	
12.2 Scott Friend (6/25/62) CA 73	12.3 Vincent White (8/26/61) CO 72	

AGE ELEVEN

11.5 (1) STANLEY THOMPSON (9/7/62) Richmond Heights, FL	Miami	6- 1-74
11.7 (1) BRYAN WHITE (9/13/62) Denver, CO	Denver	6-23-74
11.7 (1) DARRELL GRISSUM (4/16/63) Phoenix, AZ	Pasadena	8- 3-74
11.7 (2) JOE MC CALL (6/29/62) Miami, FL	Miami	6- 1-74
11.8 (2) SCOTT FRIEND (6/25/62) Cupertino, CA	Pleasant Hill	5- 4-74
11.8 (2) DEMETRIUS EDWARDS (11/14/62) Pacoima, CA	Walnut	7-13-74
11.8 (3) RANDALL MORRIS (4/22/63) Long Beach	Walnut	7-13-74
11.9 (1) DANNY DUNSON (9/6/62) Richmond, VA	Lynchburg	6-29-74
11.9 (1) CARLOS ALEXANDER (8/30/62) Palmer Park, MD	Palmer Park	6-22-74
11.9 (3) RICK NANAS (8/21/62) Studio City, CA	Pasadena	8- 3-74
11.9 (3) KEITH PETTIGREW (3/19/74) Washington, DC	Palmer Park	6-22-74
12.0 (1) JEFF DEGALLIER (4/22/62) Woodland, WA	Hillsboro	4-20-74
12.0 (1) MIKE JACKSON (6/5/63) Seattle, WA	Seattle	7-16-74
12.0 (3) EDWIN CAMBRIDGE (9/29/62) Richmond Heights, FL	Miami	6- 1-74
12.0 (3) ROBERT WILLIAMSON (8/21/62) Miami, FL	Hialeah	5-19-74
12.0 (6) ANTHONY BURNS (8/10/62) Pomona, CA	Walnut	7-13-74
12.0 (h) TIM SIMMONS (12/15/62) Miamisburgh, OH	Pasadena	8- 2-74
12.2 (2) TODD LAWSON (10/8/62) Columbus, KS	Lawrence	6-22-74
12.2 (h) RAYMOND HOLLAND (1/5/63) Menlo Park, CA	Pleasant Hill	5- 4-74

11.2 Charles Durant (11/17/59) NY 71	11.6 Melvin Holland (1/10/60) CA 71
11.4 Vincent White (8/26/61) CO 73	11.6 Darryl Thornton (1/3/61) NM 72
11.4 Robert Wakefield (8/26/61) KS 73	11.7 Alan Aiken (11/10/60) CA 72
11.5 Kenneth Lawler (12/13/59) CA 71	11.7 Lewis Richardson (6/25/58) CA 70
11.5 Anthony Gibson (1/9/62) CA 73	11.8 Brian Edrington (8/26/60) CA 72
11.5 George Rhymes (1/27/62) FL 73	11.8 Carl Foster (2/28/60) CA 71
11.6 Adrian Jones (1/20/61) CA 72	11.8 Dwight Drane (5/6/62) FL 73
11.6 Dwayne Evans (10/13/58) AZ 70	11.8 Ferrell Johnson (9/11/61) CA 73

AGE TWELVE

10.3 (2) ANTHONY GIBSON (1/9/62) San Fernando, CA	Walnut	7-13-74
10.9 (1) VINCENT WHITE (8/26/61) Denver, CO	Denver	6-23-74
11.0 (1) ALFRED BOWENS (11/4/61) Boise, ID	Boise	7-13-74
11.1 (2) MARVIN LAIRD (6/14/61) Long Beach, CA	Fullerton	4-27-74
11.2 (1) RONNELL POLLARD (2/24/62) Widefield, CO	Englewood	7-20-74
10.8 Willie Wallace (10/9/60) TX 73	11.1 Clarence Sprinks (7/22/60) FL 73	
10.8 Jon Bell (7/6/58) FL 71	11.3 Lewis Richardson (6/25/58) CA 71	
11.0 Melvin Holland (1/10/60) CA 72	11.3 Siegfried Ezell (6/20/58) AZ 71	
11.1 Dwayne Evans (10/13/58) AZ 71	11.3 Kenneth Lawler (12/13/59) CA 72	

AGE THIRTEEN

10.1 (1) MORRIS COLE (1/17/61) Covina, CA	Walnut	7-13-74
10.1 (1) GREG SMITH (10/24/60) Philadelphia, PA	Collegeville	6-22-74
10.4 (3) MARVIN LAIRD (6/14/61) Long Beach, CA	Walnut	7-13-74
10.5 (1) ALVIN WILLIAMS (7/4/60) Easton, CA	Bakersfield	5-11-74
10.5 (1) SCOTT STUBENHOFFER (6/26/60) Cottonwood Falls, KS	Manhattan	6-15-74
10.6 (1) CHRIS DeGALLIER (7/4/60) Kelso, WA	Aloha	6-29-74
10.7 (1) YONEKICHE DEWBERRY (8/29/60) Willingboro, NJ	Willingboro	6-19-74
10.7 (2) JOHN ANDERSON (9/13/60) Tualatin, OR	Aloha	6-29-74
10.7 (2) PAUL RUSSO (10/5/60) Long Beach, CA	Long Beach	5-11-74
10.7 (3) BRYANT IRVING (9/12/60) Philadelphia, PA	Pasadena	8- 3-74
10.7 (3) DUANE BERRY (9/18/60) Shawnee Mission, KS	Lawrence	6-15-74
10.7 (4) DAVID SAUNDERS (7/27/61) Washington, DC	Baltimore	8-16-74
10.8 (2) DARRYL BRYANT (11/15/60) Philadelphia, PA	Willingboro	6-19-74
10.8 (3) RICHARD OUTCALT (7/3/60) Portland, OR	Aloha	6-29-74
10.9 (1) JERRY HENRY (7/12/60) Richmond Heights, FL	Hialeah	5-19-74
10.9 (1) RON McINTIRE (7/26/60) Westlake, CA	Newbury Park	4-27-74
10.9 (3) SCOTT MEEHAN (12/17/60) Agoura, CA	Azusa	6-22-74
10.9 (4) ALAN AIKEN (11/10/60) Baldwin Park, CA	Walnut	7-13-74
10.9 (5) JOE WILLIAMS (8/26/60) Albuquerque, NM	Pasadena	8- 3-74
11.0 (1) VERNON SANDS (6/21/60) Miami, FL	Miami	6- 1-74
11.0 (1) CHRIS FORGY (8/12/60) Centerville, OH	Columbus	5-11-74
11.0 (1) DATHON WILLIAMS (10/30/60) Palmer Park, MD	Palmer Park	6-22-74
11.0 (3) BART MAC GILLVARY (8/17/60) Portland, OR	Portland	6- 2-74
11.0 (4) SCOTT SUPPES (3/24/61) Utica, KS	Manhattan	6-15-74

10.4 Terry Smith (9/7/59) CO 73	10.5 Darryl Everett (8/7/56) NY 70
10.4 Donald Younger (12/5/59) DC 73	10.5 Richard Arnett (10/1/56) NM 70
10.5 Larry Johnson (8/10/57) CA 71	10.6 Jon Bell (7/6/58) FL 72
10.5 Dwayne Evans (10/13/58) AZ 72	10.6 Pete Rothermae (6/11/56) PA 70
10.5 Millard Hampton (7/8/56) CA 70	10.6 Siegfried Ezell (6/20/58) AZ 72
10.5 Harlan Huckleby (12/30/57) MI 71	10.6 Steve Hammond (11/12/59) KS 73

AGE FOURTEEN

9.7 (2)	PHIL SWITZER (6/21/59)	Bogue, KS	Manhattan	6-15-74
10.0 (4)	TERRY SMITH (9/7/59)	Colorado Springs, CO	Pasadena	8- 3-74
10.1 (3)	STEVE HAMMOND (11/12/59)	Junction City, KS	Manhattan	6- 8-74
10.1 (3)	ANTHONY FIELDS (12/27/59)	Washington, DC	Palmer Park	6-22-74
10.3 (1)	GREG MOORE (11/8/59)	Philadelphia, PA	Carmel	6-23-74
10.4 (4)	KEN BOWERS (8/ /59)	Simi Valley, CA	Azusa	6-22-74
10.5 (1)	GENE GUSTAD (12/15/59)	Miramar, FL	Hollywood	8- 3-74
10.5 (1)	WILLIE HUFF (7/17/59)	San Ramon, CA	Salinas	5-26-74
10.5 (2)	BERNARD LONG (7/27/59)	Philadelphia, PA	Carmel	6-23-74
10.5 (2)	ROURKE LOWE (9/1/59)	Portland, OR	Aloha	6-29-74
10.5 (2)	KEN ALEXANDER (6/18/59)	Springfield, OR	Portland	6- 2-74
9.9	Charley Moch (6/8/48)	CA 63 10.1	Dwayne Evans (10/13/58)	AZ 73
10.0	Cyril Wyatt (4/21/59)	FL 73 10.3	Robert Landgren (10/20/58)	CA 73
10.0	Darryl Brown (7/28/57)	CA 72 10.3	Mike Carter (2/9/59)	NM 73
10.0	Millard Hampton (7/8/56)	CA 71		

AGE FIFTEEN

9.7 (1)	DWAYNE EVANS (10/13/58)	Long Beach, CA	Pasadena	8- 3-74
9.8 (2)	OSCAR SINGER (8/5/58)	Columbus, OH	Pasadena	8- 3-74
9.8 (1)	AARON HARVEY (8/31/58)	Philadelphia, PA	Collegeville	6-22-74
9.8 (1)	RON DAVIS (5/17/58)	Los Angeles, CA	Los Angeles	3-15-74
9.9 (1)	JAYSON LAW (7/3/58)	Chino, CA	Azusa	6-22-74
9.9 (3)	JAMES CHESTNUT (2/1/59)	Columbus, OH	Pasadena	8- 3-74
10.0 (1)	DAN LAVITT (8/25/58)	Raytown, MO	Warrensburg	6- 8-74
10.0 (1)	MIKE CARTER (2/9/59)	Albuquerque, NM	Denver	6-23-74
10.0 (1)	ALLAN HART (2/19/59)	Richmond Heights, FL	Miami	5-29-74
10.0 (1)	CHRIS NEAL (2/2/59)	Long Beach, CA	Fullerton	4-27-74
10.0 (1)	JIM DONALDSON (7/16/58)	Montclair, CA	Cerritos	5-17-74
10.0 (5)	ROBERT JONES (4/5/59)	Columbus, OH	Pasadena	8- 3-74
10.0 (1)	RAY HART (8/28/58)	Kansas City, MO	Kansas City	6-29-74
10.0 (2)	CARSON JAMES (11/15/58)	Pomona, CA	Azusa	6-22-74
10.0 (2)	ERIC SIMMS (10/2/58)	Palmer Park, MD	Palmer Park	6-22-74
10.0 (1)	AL WALKER (7/25/58)	Los Angeles, CA	Los Angeles	4-26-74
10.1 (4)	DAVE KRUEGER (8/5/58)	Johnson County, KS	Manhattan	6-15-74
10.1 (2)	JIMMY CLINTON (11/5/58)	Long Beach, CA	Fullerton	4-27-74
9.5	Ken Curl (6/3/52)	TX 68 9.6	Reg Lewis (5/6/50)	LA 66
9.5	Walt Henderson (10/5/50)	OH 66 9.6	Charley Moch (6/8/48)	CA 64
9.6	Millard Hampton (7/8/56)	CA 72 9.6	Agvine Jackson (10/28/46)	WI 62
9.6	Harold Williams (8/23/53)	NY 70 9.8	Roy Haggerty (12/2/56)	CA 72

AGE SIXTEEN

9.5 (1)	VERNELL FERGUSON (12/13/57)	Pomona, CA	Walnut	7-18-74
9.5 (1)	JEROME DEAL (3/24/58)	Alexandria, LA	Tioga	4-27-74
9.5 (1)	HARVEY GLANCE (3/28/57)	Phenix City, AL	Phenix City	3-23-74
9.6 (1)	JAYSON LAW (7/3/58)	Chino, CA	Walnut	7-18-74
9.6 (1)	ROGER FRAZIER (5/3/57)	Richmond, IN	Muncie	4-19-74
9.7 (1)	MAC ROBERTSON (5/11/58)	Hutchinson, KS	Manhattan	6-15-74
9.7 (1)	CLYDE BURGAN (10/27/57)	Los Angeles, CA	Los Angeles	5-25-74
9.8 (1)	WALT WOODLAND (9/16/57)	San Bernardino, CA	Corona	5- 4-74
9.8 (1)	DUPREE BRAUCH (12/4/57)	Barstow, CA	Barstow	3-30-74
9.8 (1)	RON SOWARD (2/19/58)	San Bernardino, CA	San Bernardino	3-14-74
9.8 (1)	BOB BASS (9/16/57)	Pasadena, CA	Pasadena	4-24-74
9.9 (1)	KEVIN WILLIAMS (1/7/58)	San Fernando, CA	San Fernando	3-15-74
9.9 (1)	DARRYL BROWN (7/28/57)	Sepulveda, CA	Sepulveda	2-22-74
9.9 (1)	RAYMOND LANCASTER (5/2/58)	Gardena, CA	Los Angeles	5-25-74
9.5	Pablo Franco (12/28/54)	CT 71 9.5	Onia Bates (9/5/49)	OR 66
9.5	Mike Shavers (12/8/54)	CA 71 9.5	Reggie Robinson (5/30/49)	TX 66
9.5	Harold Williams (8/23/53)	NY 70 9.5	Warren McVea (7/30/46)	TX 63
9.5	Jackie White (5/14/52)	CA 69 9.5	Chris Shea (8/3/45)	MA 62
9.5	Gene Pouncy (11/4/51)	TX 68 9.5	Jerry Williams (6/7/45)	CA 62
9.5	Howard Williams (12/5/50)	CA 67 9.5	Richard Stebbins (6/14/45)	CA 62

AGE SEVENTEEN

9.4 (1)	HOUSTON McTEAR (2/13/57)	Baker, FL	Atlanta	6- 1-74
9.4 (1)	JAMES BROWN (3/6/57)	Daytona Beach, FL	Winter Park	5- 3-74
9.4 (2)	STANLEY HARRIS (11/3/56)	Daytona Beach, FL	Winter Park	5- 3-74
9.5 (1)	MIKE FARMER (9/16/56)	San Francisco, CA	San Francisco	3-28-74
9.5 (2)	MILLARD HAMPTON (7/8/56)	San Jose, CA	San Jose	4-13-74
9.5 (h)	JOEL ANDREWS (10/17/56)	Bakersfield, CA	Bakersfield	5-31-74

9.5 (1)	HARVEY GLANCE (3/28/57)	Phenix City, AL	Phenix City	4-11-74
9.5 (1)	MIKE ROBERSON (3/28/56)	Winter Park, FL	Merritt Island	2-16-74
9.5 (h)	MICHAEL SIMMONS (7/19/56)	Carson, CA	Bakersfield	5-31-74
9.6 (1)	JACOB JONES (1/28/57)	Sparr, FL	Palatka	3- -74
9.6 (1)	GREG HILL (3/11/57)	Louisville, KY	Louisville	4-20-74
9.6 (1)	MACK GREEN (5/17/56)	Albany, GA	Fitzgerald	5- 3-74
9.6 (1)	RICCI GARDNER (6/7/56)	Nashville, TN	Nashville	4-19-74
9.6 (1)	DWIGHT FORD (9/6/56)	Bell, CA	Los Angeles	5- 3-74
9.6 (3)	ELIJAH JEFFERSON (4/27/56)	San Diego, CA	San Jose	4-13-74
9.6	JAMES WEAL (10/15/56)	Bridgeville, DE	Collegeville	6-22-74
9.3	Carter Suggs (7/17/55)	NC 73	9.4 Jimmy Hines (9/10/46)	CA 64
9.4	Greg Edmond (3/12/56)	TX 73	9.4 Forrest Beaty (9/5/44)	CA 62
9.4	Johnny Williams (7/23/54)	AL 72	9.5 Elijah Jefferson (4/27/56)	CA 73
9.4	Allen Misher (7/28/54)	TX 72	9.6 Jerry Russell (3/14/56)	NY 73
9.4	Steve Williams (11/13/53)	NY 71	9.6 Donald Merrick (11/26/55)	FL 73
9.4	Herb Washington (11/16/50)	MI 68	9.6 William Scott (10/22/55)	GA 73
9.4	Ronnie Ray Smith (3/28/49)	CA 67	9.6 Deonzia Freeman (6/26/55)	TX 73



MORRIS COLE



DENNIS PRICE

220 Yard Dash

UPPER CASE = 1974 Bests
LOWER CASE = pre-1974 Bests

AGE EIGHT & UNDER * = seven year-old ** = six year-old				
30.3 (2)	PATRICK SHIELDS (1/11/66)	Denver, CO	Littleton	7-13-74
30.4 (1)	RILEY MOORE (8/12/65)	Richmond, CA	Cupertino	4-27-74
30.8 (1)	GREG RUSSELL (8/2/65)	St. Louis, MO	Florissant	6-22-74
34.5 (1)	*TODD LICHTI (1/7/67)	Pleasant Hill, CA	Pleasant Hill	5- 4-74
35.4	**GARY WELLMAN (8/9/67)	Westlake, CA	Los Angeles	7-27-74
29.1	O. J. Waddell (10/24/61)	CA 70	30.7 Vincent Miller (3/27/64)	CO 72
29.7	Michael Dennis (10/6/64)	CA 73	31.0 David Rodigo (9/6/63)	CA 72
30.2	Mike Sherrard (6/21/63)	CA 72	31.4 Todd Henry (9/26/64)	CA 73
30.5	Brian Tyner (9/18/63)	CA 72	31.7 Kevin Knox (12/16/59)	CA 68

AGE NINE

28.0 (1)	DENNIS PRICE (1/14/65)	Long Beach, CA	Walnut	7-13-74
28.6 (1)	RON SAMPLE (7/27/64)	Tonganoxie, KS	Lawrence	6-22-74
29.3 (1)	ERIC COLEMAN (7/30/64)	Monrovia, CA	Los Angeles	7-27-74
29.3 (h)	DOUGLAS SHIELDS (12/30/64)	Denver, CO	Pasadena	8- 3-74
29.3 (2)	BYRON GOODWIN (1/6/65)	Covina, CA	Valencia	5-25-74
29.4 (h)	BRICE VAUGHN (11/15/64)	Claremont, CA	Pasadena	8- 3-74
29.5 (1)	JAMES REYNOSA (5/19/64)	Sylmar, CA	Granada Hills	5- 4-74
29.6 (2)	TROY WOLF (1/2/65)	Arvada, CO	Englewood	7-27-74
29.7 (3)	PAT KING (10/13/64)	Washington, DC	Washington	5-26-74
29.8 (1)	STEVE LUX (2/27/65)	Concord, CA	Salinas	5-26-74
29.8 (3)	RITCHIE FOOS (7/13/64)	Burdette, KS	Lawrence	6-22-74
30.0 (1)	KRAIG LYNCH (12/7/64)	Miami, FL	Miami	6- 1-74
30.0 (3)	GREG MOSER (6/10/64)	Canoga Park, CA	Valencia	6- 8-74
30.2 (4)	STEPHEN GIARRAPUTO (10/4/64)	Tonganoxie, KS	Lawrence	6-22-74
30.2 (1)	KEVIN GENTRY (1/27/65)	Laurel, MD	Palmer Park	6-22-74
30.3 (5)	JEFF MURPHY (8/13/64)	San Buenaventura, CA	Valencia	6- 8-74
30.4 (1)	NEIL CORLEY (8/3/64)	Albuquerque, NM	Albuquerque	5-18-74
28.9	Scott Friend (6/25/62)	CA 72	29.4 Mark Matranga (9/9/62)	CA 72
29.0	Vincent Miller (3/27/64)	CO 73	29.5 Melvin Holland (1/10/60)	CA 69
29.0	Thayne Murray (12/1/63)	KS 73	29.5 Alan Aiken (11/10/60)	CA 70
29.0	Dwight Drane (5/6/62)	FL 72	29.6 Johnny Nelson (6/10/63)	CA 73
29.0	Mobie Oliver (10/28/60)	CA 70	29.6 Herbert Lacassagne (8/14/63)	LA 73
29.1	Cleotis Lewis (8/13/62)	CO 72	29.6 Todd Sumpter (7/27/61)	FL 71
29.2	Aaron Lybarger (1/1/64)	CA 73	29.6 John Ventress (11/24/63)	CA 73
29.2	Stan Thompkins (9/7/62)	FL 72	29.7 O. J. Waddell (10/24/61)	CA 71

AGE TEN

27.6 (3)	DAVID RODIGO (9/6/63)	Carmichael, CA	Cupertino	4-27-74
27.6 (3)	ERIC ADAMS (8/7/63)	Los Angeles, CA	Walnut	7-13-74
27.7 (1)	JEFF CLARK (8/24/63)	Philadelphia, PA	Willingboro	6-19-74
27.8 (1)	WILLIE GOLDSMITH (8/12/63)	Albuquerque, NM	Albuquerque	6- 1-74
27.8 (h)	VINCENT MILLER (3/27/64)	Denver, CO	Pasadena	8- 3-74
28.0 (2)	TIM TALBERT (7/20/63)	Stockton, KS	Lawrence	6-15-74
28.0 (6)	BRIAN CLAY (8/6/63)	Palmer Park, MD	Seat Pleasant	6-22-74
28.3 (3)	THAYNE MURRAY (12/1/63)	Overland Park, KS	Lawrence	6-15-74
28.2 (h)	AARON BURNS (5/31/64)	Pomona, CA	Pasadena	8- 3-74
28.3 (1)	RODERICK EMERY (2/9/64)	Fountain Valley, CA	Fullerton	4-27-74
28.7 (4)	DAVID OLIVER (9/13/63)	Redwood City, CA	Salinas	5-26-74
28.8 (1)	JAMES REYNOSA (5/19/64)	Sylmar, CA	Valencia	6- 8-74
28.8 (3)	JON WEST (11/28/63)	Newport Beach, CA	Long Beach	5-11-74
28.8 (h)	MIKE RUTHERFORD (9/18/74)	Martinez, CA	Salinas	5-26-74
28.9 (h)	HERBERT LACASSAGNE (8/14/63)	Metairie, LA	Pasadena	8- 3-74
28.9 (4)	PETER FISHER (11/27/63)	Compton, CA	Long Beach	5-11-74
27.0	O. J. Waddell (10/24/61)	CA 72	28.3 Alan Aiken (11/10/60)	CA 71
27.4	Melvin Holland (1/10/60)	CA 70	28.3 Kenneth Lawler (12/13/59)	CA 70
27.6	Tony Jones (7/30/61)	IL 72	28.3 John Alexander (3/24/63)	FL 73
27.9	Scott Friend (6/25/62)	CA 73	28.3 John Maguire (6/8/61)	CA 72
27.9	Troy Lindsay (8/28/62)	CO 73	28.4 Lester Lyles (12/27/62)	DC 73

AGE ELEVEN

26.5 (1)	STANLEY THOMPkins (9/7/62)	Richmond Heights, FL	Miami	6- 1-74
26.7 (1)	SCOTT FRIEND (6/25/62)	Cupertino, CA	Cupertino	4-27-74
26.9 (2)	JOE MC CALL (6/29/62)	Miami, FL	Hialeah	5-19-74
27.1 (1)	DARRELL POWELL (6/11/63)	Palmer Park, MD	Palmer Park	6-22-74
27.1 (2)	RANDALL MORRIS (4/22/63)	Long Beach, CA	Walnut	7-13-74
27.3 (1)	LERoy HARRIS (8/25/62)	Denver, CO	Pasadena	8- 4-74
27.3 (2)	DEAN SMITH (2/12/63)	Palmer Park, MD	Palmer Park	6-22-74
27.3 (3)	KEITH PETTIGREW (3/19/63)	Washington, DC	Palmer Park	6-22-74
27.5 (h)	RICK NANAS (8/21/62)	Studio City, CA	Pasadena	8- 3-74
27.6 (1)	LESTER LYLES (12/27/62)	Washington, DC	Washington PA	5-19-74
27.6 (2)	KENNETH BROCK (9/11/62)	Phoenix, AZ	Washington PA	5-19-74
27.7 (4)	DEMETRIUS EDWARDS (11/14/62)	Pacoima, CA	Walnut	8- 4-74
27.7 (5)	MARK FIELDS (11/19/62)	Pacoima, CA	Walnut	7-13-74
27.8 (1)	JEFF DE GALLIER (4/22/62)	Woodland, Wa	Valencia	6- 8-74
28.0 (1)	RICHARD HAYASHIDA (5/31/62)	Canoga Park, CA	Hillsboro	4-20-74
28.1 (1)	BRYAN WHITE (9/13/62)	Denver, CO	Canoga Park	5- 4-74
28.1 (2)	JOHN ALEXANDER (3/24/63)	Fort Lauderdale, FL	Lakewood	6-15-74
28.1 (2)	ANTHONY BURNS (8/10/62)	Pomona, CA	Miami	6- 1-74
			Los Angeles	7-27-74

26.4	Robert Wakefield (8/26/61)	KS 73	27.0	Anthony Gibson (1/9/62)	FL 73
26.5	Kenneth Lawler (12/13/59)	CA 71	27.0	Andre Francis (10/5/60)	FL 72
26.6	Vincent White (8/26/61)	CO 73	27.0	Alan Aiken (11/10/60)	CA 72
26.7	Adrian Jones (1/20/61)	CA 72	27.0	John Pappenheim (10/2/59)	WI 71
26.8	George Rhymes (1/27/62)	FL 73	27.1	O. J. Waddell (10/24/61)	CA 73
26.8	Melvin Holland (1/10/60)	CA 71	27.1	Carl Jones (11/19/60)	CA 72
26.9	Dwight Drane (5/6/62)	FL 73	27.2	Jimmy Spotville (3/8/61)	CA 72

AGE TWELVE

23.5 (1)	DAVID SAUNDERS (7/27/61)	Washington, DC	Washington DC	7- 4-74
24.1 (2)	ANTHONY GIBSON (1/9/62)	San Fernando, CA	Valencia	5-25-74
25.0 (2)	MARVIN LAIRD (6/14/61)	Long Beach, CA	Long Beach	5-11-74
25.6 (2)	SCOTT DAHM (5/29/61)	Dayton, OH	Colombus	5-11-74
26.0 (1)	VINCENT WHITE (8/26/61)	Denver, CO	Lakewood	6-15-74
26.4 (1)	RICHARD HAYASHIDA (5/31/62)	Canoga Park	Walnut	7-13-74
26.8 (2)	KEN RANSOM (6/2/62)	Littleton, CO	Englewood	7-27-74
24.3	Adrian Jones (1/20/61)	CA 73	25.3 Melvin Holland (1/10/60)	CA 72
24.4	Willie Wallace (10/9/60)	TX 73	25.5 Don Gieseker (5/5/53)	NM 66
25.0	Kenneth Lawler (12/13/59)	CA 72	25.5 Dwayne Evans (10/13/58)	AZ 71
25.2	Clarence Sprinks (7/22/60)	FL 73	26.0 Jim Cooper (9/14/59)	CA 72
25.2	Jon Bell (7/6/58)	FL 71	26.0 Lelvin Crow (11/20/56)	CA 69

AGE THIRTEEN

23.1 (1)	MORRIS COLE (1/17/61)	Covina, CA	Pasadena	8- 4-74
23.2 (1)	GREG SMITH (10/24/60)	Philadelphia, PA	Collegeville	6-22-74
23.4 (2)	DAVID SAUNDERS (7/27/61)	Washington, DC	Baltimore	8-16-74
23.8 (1)	JON ANDERSON (9/13/60)	Tulatin, OR	Portland	6- 2-74
23.9 (2)	BART MAC GILLARY (8/17/60)	Portland, OR	Portland	6- 2-74
24.2 (1)	ALVIN WILLIAMS (7/4/60)	Easton, NC	Bakersfield	5-11-74
24.2 (1)	CLARENCE SPRINKS (7/22/60)	Orlando, FL	Longwood	6-29-74
24.2 (3)	CHRIS DeGALLIER (7/4/60)	Kelso, WA	Portland	6- 2-74
24.3 (1)	RICHARD OUTCALT (7/3/60)	Portland, OR	Aloha	6-29-74
24.3 (1)	YONEKICHE DEWBERRY (8/29/60)	Willingboro, NJ	Willingboro	6-19-74
24.5 (1)	BRIAN DAVIS (4/29/60)	Sylmar, CA	San Fernando	4-27-74
24.6 (2)	DARRYL BRYANT (11/15/60)	Philadelphia, PA	Willingboro	6-19-74
24.6 (h)	MICHAEL PENN (11/6/60)	Philadelphia, PA	Pasadena	8- 3-74
24.8 (1)	SCOTT STUBENHOFER (6/26/60)	Cottonwood Falls, KS	Lawrence	6-22-74
24.9 (1)	DATHON WILLIAMS (10/30/60)	Palmer Park, MD	Palmer Park	6-22-74
25.0 (2)	DE WAYNE BRONSON (7/24/60)	Washington, DC	Palmer Park	6-22-74
25.0 (3)	PAUL RUSSO (10/5/60)	Santa Clara, CA	Long Beach	5-11-74
25.0 (h)	DAVID SAMAS (8/31/60)	Sacramento, CA	Pasadena	8- 3-74
25.1 (1)	STEVE FRIEND (4/29/60)	Santa Clara, CA	Los Altos	4-27-74
25.2 (2)	KIRK HAMILTON (2/10/61)	Wakeeney, KS	Manhattan	6-15-74
22.6	Harold Sanders (12/21/59)	TX 73	24.1 Millard Hampton (7/8/56)	CA 70
23.8	Terry Smith (9/7/59)	CO 73	24.1 Dwayne Evans (10/13/58)	AZ 72
23.9	Larry Johnson (8/10/57)	CA 71	24.1 Varni Littlejohn (10/10/58)	CA 72
23.9	Greg Vermillion (11/19/59)	KS 73	24.1 Donald Younger (12/5/59)	DC 73
24.0	F. Lowe (6/11/56)	PA 70	24.2 Pete Rothermel (6/11/56)	PA 70
24.0	Jason Johnson (5/11/57)	CA 70	24.2 Anthony Brancato (4/10/58)	NY 71
24.1	Richard Arnett (10/1/56)	NM 70		

AGE FOURTEEN

22.7 (1)	GREG JONES (6/27/59)	Mission Viejo, CA	Mission Viejo	4-24-74
22.8 (h)	TERRY SMITH (9/7/59)	Colorado Springs, CO	Pasadena	8- 3-74
22.9 (2)	PHIL SWITZER (6/21/59)	Bogue, KS	Manhattan	6-15-74
22.9 (1)	BERNARD LONG (7/27/59)	Philadelphia, PA	Carmel	6-23-74
23.0 (2)	GREG MOORE (11/8/59)	Philadelphia, PA	Carmel	6-23-74
23.6 (2)	BRIAN CARSON (12/23/59)	San Bernardino, CA	Walnut	7-13-74
23.7 (2)	KEN ALEXANDER (6/18/59)	Springfield, OR	Portland	6- 2-74
23.8 (h)	DONALD YOUNGER (12/5/59)	Washington, DC	Pasadena	8- 3-74
23.8 (2)	GARY LACY (12/13/59)	St. Louis, MO	Florissant	6-22-74
23.9 (h)	ANTHONY FIELDS (12/27/59)	Washington DC	Pasadena	8- 2-74
23.9 (h)	LARRY COLBERT (10/16/59)	Phoenix, AZ	Pasadena	8- 3-74
24.0 (1)	MIKE CALDWELL (5/20/59)	Van Nuys, CA	Valencia	5- 4-74
24.0 (2)	ROURKE LOWE (9/1/59)	Portland, OR	Aloha	6-29-74
24.0 (2)	MIKE NEAL (12/12/59)	Long Beach, CA	Long Beach	5-11-74
24.1 (h)	DOUG WESTERN (8/4/59)	Phoenix, AZ	Pasadena	8- 3-74
24.1 (2)	TIM COLE (10/31/59)	Tacoma, WA	W. Seattle	7-16-74
24.1 (2)	LEE MITCHEL (1/7/60)	Compton, CA	Valencia	5-25-74

22.0	Charley Moch (6/8/48)	CA 63	22.7	Cyril Wyatt (4/21/59)	FL 73
22.5	Dwayne Evans (10/13/58)	AZ 73	22.9	Robert Landgren (10/20/58)	CA 73

AGE FIFTEEN

21.4	(2)	DWAYNE EVANS (10/13/58)	Long Beach, CA	Phoenix	5-29-74	
21.6	(h)	JAYSON LAW (7/3/58)	Chino, CA	Bakersfield	5-31-74	
22.3	(1)	DAN LAVITT (8/25/58)	Raytown, MO	Lawrence	6-22-74	
22.5		AL WALKER (7/25/58)	Los Angeles, CA	Los Angeles	5- 3-74	
22.6	(1)	AARON HARVEY (8/31/58)	Philadelphia, PA	Collegeville	6-22-74	
22.6	(2)	PHIL SWITZER (6/21/59)	Bogue, KS	Lawrence	6-22-74	
22.7	(1)	MIKE CARTER (2/9/59)	Albuquerque, NM	Albuquerque	6- 1-74	
22.7	(1)	DON EBERT (10/7/58)	Hillsboro, OR	Aloha	6-29-74	
22.7	(2)	ERIC SIMMS (10/2/58)	Palmer Park, MD	Palmer Park	6-22-74	
22.8	(1)	CHRIS NEAL (2/2/59)	Long Beach, CA	Long Beach	5-11-74	
23.0	(1)	ALLAN HART (2/19/59)	Richmond Heights, FL	Miami	5-29-74	
23.1	(h)	MARK CLAYPOOL (10/29/58)	Sugar Grove, IL	Pasadena	8- 3-74	
23.1	(h)	BERNARD LONG (7/27/59)	Philadelphia, PA	Pasadena	8- 3-74	
23.1	(1)	CYRIL WYATT (4/21/59)	Orlando, FL	Orlando	6- 1-74	
23.1	(2)	TIM SMITH (1/4/59)	Miami, FL	Miami	5-29-74	
21.2		Millard Hampton (7/8/56)	CA 72	22.5	Rodd Scott (8/2/57)	CA 73
21.2		Ken Curl (6/3/52)	TX 68	22.6	Jim Cucarelli (6/28/57)	CA 73
21.3		Charley Moch (6/8/48)	CA 64	22.6	Jim Churchill (7/28/56)	CA 72
21.6		Harlan Huckleby (12/30/57)	MI 73	22.6	Jim Austin (9/15/56)	CA 72
21.8		Alfred McCullough (8/16/54)	FL 70	22.7	Dyrk Dahl (9/15/57)	OK 73
22.2		Darryl Brown (7/28/57)	CA 73	22.7	James Yizer (8/22/57)	CA 73
22.4		Jayson Law (8/5/57)	CA 73	22.7	Wayne Herron (7/19/57)	CA 73
22.5		Ferrell Mack (11/5/57)	CA 73	23.0	Derek Best (9/3/57)	NY 73

AGE SIXTEEN

21.1	(1)	VERNELL FERGUSON (12/13/57)	Pomona, CA	Walnut	7-18-74	
21.3	(3)	VERNON FERGUSON (12/13/57)	Pomona, CA	Walnut	7-18-74	
21.5	(h)	DARRYL BROWN (7/28/57)	Sepulveda, CA	Bakersfield	5-31-74	
21.7		CLYDE BORGAN (10/27/57)	Los Angeles, CA	Los Angeles	5-25-74	
21.8		TONY BLAIR (9/9/57)	Alliance, Ohio	Ohio	5-10-74	
22.0	(1)	RON SOWARD (2/19/58)	San Bernardino, CA	Walnut	4-25-74	
22.0		JAMES DAVIS (6/12/57)	Los Angeles, CA	Los Angeles	5- 3-74	
22.1	(1)	MARK JENKINS (1/12/58)	Sherman Oaks, CA	Sherman Oaks	5- 4-74	
22.1		DUPREE BRAUCH (12/4/57)	Barstow, CA	Cerritos	5-24-74	
22.2	(1)	KEVIN WILLIAMS (1/7/58)	San Fernando, CA	San Fernando	4-25-74	
22.6	(1)	KARL WILLIAMS (5/12/58)	Richmond, VA	Lynchburg	6-29-74	
22.8	(1)	MAC ROBERTSON (5/11/58)	Hutchinson, KS	Manhattan	6-15-74	
21.0		Ferr4st Beaty (9/5/44)	CA 61	21.4	Dwaun Stewart (1/28/55)	AZ 71
21.1		Tom Scavuzzo (9/5/52)	CO 69	21.4	J. T. Hollins (11/29/53)	TX 70
21.1		Oria Bates (9/5/49)	OR 66	21.4	Leman Childress (6/16/52)	CA 69
21.3		Carl Johnson (1/1/50)	TX 66	21.4	Donnie Rodgers (1/2/51)	TX 67
21.3		Fred Banks (10/4/46)	CA 63	21.5	Millard Hampton (7/8/56)	CA 73
21.4		Pablo Franco (12/28/54)	CT 71	21.8	Joel Andrews (10/17/56)	CA 73

AGE SEVENTEEN

20.8		MIKE FARMER (9/16/56)	San Francisco, CA	San Francisco	3-28-74	
20.9	(1)	MILLARD HAMPTON (7/8/56)	San Jose, CA	San Jose	5-24-74	
21.0	(1)	HARVEY GLANCE (3/28/57)	Phenix City, AL	Mobile	6- 8-74	
21.1	(h)	MICHAEL SIMMONS (7/18/56)	Carson, CA	Bakersfield	6- 1-74	
21.3	(1)	GARY PRICE (7/8/56)	Lubbock, TX	Lubbock	3-10-74	
21.3	(1)	RICCI GARDNER (6/7/56)	Nashville, TN	Nashville	4- 6-74	
21.3	(1)	STANLEY HARRIS (11/3/56)	Daytona Beach, FL	Gainesville	4-20-74	
21.3	(2)	MIKE CURRY (12/10/56)	Hartford, CT	Hartford	5-18-74	
21.3	(1)	RONNIE HARRIS (12/15/56)	Charlottesville, VA	Charlottesville	5-25-74	
21.4	(1)	RE VEY SCOTT (2/23/57)	Lawton, OK	Lawton	4-20-74	
21.5	(1)	CLIFF JACKSON (8/15/56)	Plainfield, NJ	Randalls Isl.	6- 5-74	
21.6	(1)	ELIJAH JEFFERSON (4/27/56)	San Diego, CA	San Jose	4-13-74	
21.6	(2)	JAMES BROWN (3/6/57)	Daytona Beach, FL	Daytona Beach	3-28-74	
21.6	(2)	MANNY ROSENBERG (12/17/56)	NY	Greenvale	6- 1-74	
20.7		Phil Underwood (4/2/59)	CA 66	20.9	George Aldredge (1/1/47)	TX 34
20.8		Carl McCullough (7/5/54)	CA 72	21.1	Carter Suggs (7/17/55)	NC 73
20.9		Johnny Williams (7/23/54)	AL 72	21.2	Charles Hopkins (5/23/55)	GA 73
20.9		Billy Walker (8/12/47)	NJ 65	21.2	Donald Merrick (11/26/55)	FL 73
20.9		Jim Hines (9/10/46)	CA 64	21.2	Clarence Edwards (8/9/55)	CA 73



DAVID SAUNDERS

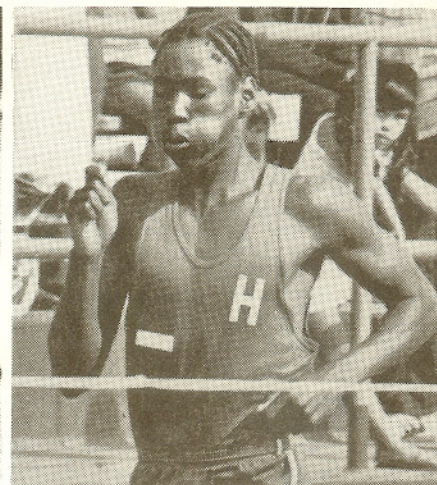

DWAYNE EVANS

440 Yard Dash

UPPER CASE = 1974 Bests
lower case = pre-1974 Bests

AGE EIGHT & UNDER

69.2	(3)	TODD SMERIGLIO (12/17/65)	Granada Hills, CA	Valencia	6- 8-74
69.4	(h)	RILEY MOORE (8/12/65)	Richmond, CA	Pasadena	8- 2-74
69.8	(h)	GREG RUSSELL (8/2/65)	St. Louis, MO	Poplar Bluff	6-14-74
71.3	(4)	ANTHONY TUCKER (8/3/65)	Los Angeles, CA	Walnut	7-13-74
72.5	(1)	RICKY ROMERO (7/19/65)	Albuquerque, NM	Albuquerque	6- 1-74
75.1	(6)	CHRIS DUNBAR (10/12/65)	Huntington Beach, CA	Valencia	5-25-74

AGE EIGHT

68.4		Brian Tyner (9/18/63)	CA 72	72.3	Jim Scattini (8/13/63)	CA 72
70.2		Todd Henry (9/26/64)	CA 73	72.8	John Tim McCarthy (9/9/61)	NY 70
70.4		Joe Van Dyke (9/1/64)	CO 73			
71.4		Jeffrey Bradford (12/12/64)	NJ 73			
71.8		Todd Knox (7/21/61)	CA 70			
71.9		Kevin Knox (12/16/59)	CA 68			
71.9		Tony Sharp (5/29/60)	CA 69			

AGE SEVEN

73.2		Jerome Waddell (9/11/64)	CA 72
74.3		Bryan Tyner (9/18/63)	CA 71
74.3		David Oliver (9/13/63)	CA 71
75.0		Mike McKinney (9/30/63)	VA 71
75.0		Kevin Knox (12/16/59)	CA 67

AGE NINE

64.8	(1)	JEFFERY BRADFORD (12/12/64)	Willingboro, NJ	Pasadena	8- 3-74
65.8	(2)	TYRONE TOWNSEND (2/28/65)	Long Beach, CA	Pasadena	8- 3-74
66.0	(3)	STEVE LUX (2/27/65)	Concord, CA	Pasadena	8- 3-74
66.1	(1)	DOUGLAS SHIELDS (12/30/64)	Denver, CO	Englewood	7-27-74
68.0	(1)	MARK OWNBY (9/1/64)	Cupertino, CA	Sacramento	6- 8-74
69.0	(1)	ROY SWINTEK (7/31/64)	Bethel Park, PA	St Lebanon	5-19-74
68.0	(1)	KARL RIVERS (1/12/65)	Philadelphia, PA	Willingboro	6-19-74
68.0	(2)	JOE VAN DYKE (9/1/64)	Lakewood, CO	Littleton	7-13-74
68.2	(1)	MARK HENDERSON (10/28/64)	Lawrence, KS	Lawrence	6-22-74
68.8	(3)	REUBEN GERMANY (8/24/64)	Denver, CO	Englewood	7-27-74
68.8		ROB RYERSON (6/6/64)	Laurel, MD	N Carrollton	5- 4-74
68.9	(1)	KRAIG LYNCH (12/7/64)	Miami, FL	Miami	6- 1-74
69.4	(2)	JOHN LATTING (1/31/65)	Martinez, CA	Salinas	5-26-74
69.6	(h)	DARRYL BOYKIN (1/25/65)	Denver, CO	Pasadena	8- 2-74
70.0	(2)	JEROME WADDLE (9/11/64)	Compton, CA	Valencia	5-25-74
70.0	(h)	RODNEY WILLIAMS (8/3/64)	Detroit, MI	Pasadena	8- 2-74

66.2		Willie Goldsmith (8/12/63)	NM 73	67.5	John Tim McCarthy, Jr. (9/9/61)	NY 71
66.2		Mark Matranga (9/9/62)	CA 72	68.0	Roderick Emery (2/9/64)	CA 73
66.8		Todd Knox (7/21/61)	CA 71	68.1	Jiggs Stein (12/10/63)	CA 73
66.8		Craig Capesfany (8/19/61)	CA 71	68.4	David Oliver (9/13/63)	CA 73
66.9		Willie Bailey (10/21/60)	CA 70	68.5	Charles Jackson (3/20/64)	DC 73
67.1		Craig Hall (11/22/63)	MD 73	68.6	Mike Assumma (8/30/63)	CA 73
67.2		Scott Friend (6/23/62)	CA 72	68.6	Louis McClendon (8/16/63)	MI 73
67.2		Kevin Knox (12/26/59)	CA 69	68.6	Stanley Thompkins (9/7/62)	FL 72
67.4		Wendell Sells (11/31/63)	CA 73	68.6	Dezmond Bunting (7/29/63)	CA 73

AGE TEN

61.8 (4)	RODERICK EMERY (2/9/64)	Fountain Valley, CA	Pasadena	8- 3-74	
63.0 (1)	TIM TALBERT (7/20/63)	Stockton, KS	Lawrence	6-22-74	
64.0 (1)	WENDELL SELLS (11/31/63)	Salinas, CA	Cupertino	4-27-74	
64.3 (2)	DESMOND BUNTING (7/29/74)	San Mateo, CA	Salinas	5-26-74	
65.2 (h)	ANDREW FLOOD (4/29/64)	Rockville, MD	Pasadena	8- 2-74	
65.3 (3)	KENNY DENT (10/22/63)	Long Beach, CA	Long Beach	5-11-74	
66.0 (1)	JIM SCATTINI (8/13/63)	Salinas, CA	Salinas	5-23-74	
66.1 (1)	DOUGLAS DIVENS (6/5/64)	Pacoima, CA	Walnut	7-13-74	
66.6 (3)	BRET MEEHAN (10/14/63)	Los Virgenes, CA	Valencia	5-24-74	
66.8 (1)	JAMES TONEY (4/28/64)	N. Hollywood, CA	Valencia	6- 8-74	
67.3 (3)	JON WEST (11/28/63)	Newport Beach, CA	Fullerton	4-27-74	
67.5 (2)	KEVIN CREGG (5/16/63)	Valencia, CA	Valencia	5- 4-74	
67.5 (2)	DANIAL BRUNETTE (4/10/64)	Newbury Park, CA	Valencia	6- 8-74	
67.5 (2)	GORDON RABING (4/29/64)	Portland, OR	Aloha	6-29-74	
67.5 (4)	DEAN ROCKY (1/16/74)	Seattle, WA	Seattle	7-16-74	
60.3	Leroy Harris (8/25/62)	CO 73	64.0	Kevin Knox (12/16/59)	CA 70
63.1	Troy Lindsay (8/28/62)	CO 73	64.4	John Maguire (6/8/61)	CA 72
63.5	O. J. Waddell (10/24/61)	CA 72	64.4	Alan Aiken (11/10/60)	CA 71
63.9	Lester Lyles (12/27/62)	DC 73	64.9	Bryan White (9/13/62)	CO 73
64.0	Ernie McCombs (1/2/63)	NJ 73	65.1	Clark Christiansen (10/24/60)	OR 71

AGE ELEVEN

59.8 (1)	ERNEST MC COMBS (1/2/63)	Palmyra, NJ	Pasadena	8- 3-74	
59.9 (1)	LEROY HARRIS, JR. (8/25/62)	Denver, CO	Denver	6-23-74	
59.9 (2)	SCOTT CARREHERS (2/13/63)	Albuquerque, NM	Denver	6-23-74	
60.5 (1)	SCOTT FRIEND (6/25/62)	Cupertino, CA	Salinas	5-26-74	
61.2 (1)	CARL BELL (9/6/62)	St. Louis, MO	St. Louis	5-18-74	
61.4 (1)	JOE MC CALL (6/29/62)	Miami, FL	Hialeah	5-19-74	
61.7 (1)	LESTER LYLES (12/27/62)	Washington, DC	Washington	5-26-74	
62.1 (1)	RICHARD HAYASHIDA (5/31/62)	Canoga Park, CA	Canoga Park	5- 4-74	
62.9 (1)	CLEOTIS A. LEWIS (8/13/62)	Denver, CO	Littleton	7-13-74	
62.9	KEITH GENTRY (10/9/62)	Laurel, MD	College Park	8- 3-74	
63.1 (1)	VICTOR TOWNSEND (1/25/63)	Long Beach, CA	Valencia	5-25-74	
63.3 (2)	STEVE BROWN (11/3/62)	Shawnee Mission, KS	Lawrence	6-22-74	
63.5 (1)	ROBERT WILLIAMSON (8/21/62)	Miami, FL	Miami	6- 1-74	
64.0 (1)	DEAN SMITH (2/12/63)	Palmer Park, MD	Washington	7- 4-74	
64.2 (2)	RUSSELL BIRD (10/15/62)	Calabasas, CA	Valencia	6- 8-74	
64.3 (1)	DAVID WOOD (8/26/62)	Alameda, CA	Pleasant Hill	8- 6-74	
64.3 (4)	ANDY RICE (12/1/62)	Fulton, MO	Lawrence	12-1-74	
64.4 (1)	RICHARD SANCHEZ (12/12/62)	Mission Viejo, CA	Long Beach	5-11-74	
64.5 (2)	BRYAN WHITE (9/13/62)	Denver, CO	Littleton	7-13-74	
64.7 (1)	DAVID NEIDORF (11/24/62)	Encino, CA	N Hollywood	4-20-74	
64.7 (4)	MARK FIELDS (11/19/62)	Pacoima, CA	Valencia	6- 8-74	
59.7	David Saunders (7/27/61)	DC 73	62.5	Terry Daniels (12/30/61)	FL 73
59.8	Scott Dahm (5/29/61)	OH 73	62.5	Tim Ritchie (11/25/61)	CA 73
60.7	Kevin Knox (12/16/59)	CA 71	62.6	Mike Agroan (6/8/60)	CA 72
61.3	Ken Ransom (6/2/62)	CO 73	62.6	John Candelaria (7/2/60)	AZ 72
61.3	Kenneth Lawler (12/13/59)	CA 71	62.7	Shawn Shambaugh (8/5/59)	CA 71
61.4	John Maguire (6/8/61)	CA 73	62.7	Carl Jones (11/19/60)	CA 72
61.5	Vincent White (8/26/61)	CO 73	62.7	Michael O'Neal (5/3/61)	CO 72
62.0	George McKnight (9/16/58)	PA 70	62.7	Eddie Lujan (3/22/60)	CA 71
62.0	Gary Karthausner (8/6/59)	NE 71	62.7	Bruce Conley (7/22/59)	WA 71
62.1	Melvin Holland (1/10/60)	CA 71	62.7	Greg Carpenter (3/18/60)	MO 71
62.4	Alan Aiken (11/10/60)	CA 72	62.9	George Rhymes (1/27/62)	FL 73

AGE TWELVE

52.3 (1)	DAVID SAUNDERS (7/27/61)	Washington, DC	Washington	7- 4-74	
56.8 (1)	SCOTT DAHM (5/29/61)	Dayton, OH	Columbus	5-11-74	
58.1 (3)	NATHAN OLIVAS (6/21/61)	Salinas, CA	Los Altos	4-27-74	
60.3 (3)	TERRY DANIELS (12/30/61)	Miami, FL	Miami	6- 1-74	
61.7 (1)	RICHARD HAYASHIDA (5/31/62)	Canoga Park, CA	Valencia	6- 8-74	
62.7 (1)	KEN RANSOM (6/2/62)	Littleton, CO	Lakewood	6-15-74	
56.1	Clarence Sprinks (7/22/60)	FL 73	59.0	Pat Gallagher (10/9/58)	CA 71
57.6	Jeff Jones (5/19/58)	CA 71	59.2	Scott Dahm (5/29/61)	OH 73
58.1	Criss Candelaria (8/16/59)	AZ 72	59.2	Brian Morton (9/19/59)	CO 72
58.2	Kurt Schumacher (7/22/57)	CA 70	59.4	Richard Giessen (5/23/61)	KS 73
58.3	Randy Brown (8/12/60)	PA 73	59.4	Kenneth Lawler (12/13/59)	CA 72
58.8	Clayton Taylor (11/30/58)	CA 71	59.4	Ken Shields (7/11/59)	CO 72
59.0	Jim Cooper (9/14/59)	CA 72	60.4	Dwayne Evans (10/13/58)	AZ 71

AGE THIRTEEN

53.2 (2)	CLARENCE SPRINKS (7/22/60)	Orlando, FL	Orlando	6- 1-74
53.6 (1)	DAVID SAUNDERS (7/27/61)	Washington, DC	Pasadena	8- 3-74
53.8 (h)	DAVID SAMAS (8/31/60)	Sacramento, CA	Pasadena	8- 2-74
54.8 (1)	DARRYL BRYANT (11/15/60)	Philadelphia Pa	Collegeville	6-22-74
54.8 (h)	NATHANIEL CHRISTIAN (12/31/60)	Denver, CO	Pasadena	8- 2-74
55.1 (1)	MORRIS COLE (1/17/61)	Covina, CA	Beverly Hills	7-27-74
55.2 (h)	SCOTT DAHM (5/29/61)	Dayton, OH	Pasadena	8- 2-74
55.5 (1)	BRIAN DAVIS (4/29/60)	Sylmar, CA	San Fernando	4-27-74
55.8 (2)	GREGG HALL (5/15/61)	Fountain Valley, CA	Beverly Hills	7-27-74
55.9 (1)	CURTIS LANDRUM (11/16/60)	McPherson, KS	Lawrence	6-22-74
56.0 (1)	MICHAEL PENN (11/6/60)	Philadelphia, PA	Willingboro	6-19-74
56.1 (2)	ROBERT KOROLEVICH (8/11/60)	Washington, DC	Washington	5-25-74
56.2 (2)	RICHARD GEISEN (5/23/61)	Anthony, KS	Lawrence	6-22-74
56.3 (1)	STEVE FRIEND (4/29/60)	Santa Clara, CA	Los Altos	4-27-74
56.3 (1)	ERIC SCOTT (3/1/61)	Edmonds, WA	W. Seattle	7-16-74
56.6 (2)	RICK PEACE (8/6/60)	Aberdeen, WA	W. Seattle	7-16-74
56.8 (1)	SAMMY KEYS (9/1/60)	Albuquerque, NM	Albuquerque	6- 1-74
56.9 (4)	DAVE ARMSTRONG (7/24/60)	Fort Scott, KS	Lawrence	6-22-74
57.0 (1)	SCOTT HOWLETT (5/23/60)	Portland, OR	Battle Ground	5- 4-74
57.0 (2)	PAUL SENATORI (11/24/60)	Millbrae, CA	Los Altos	4-27-74
57.0 (3)	ERROL J. CLANNAGAN (10/6/60)	San Jose, CA	Sacramento	6- 8-74
57.2 (1)	ALAN AIKEN (11/10/60)	Los Angeles, CA	Fullerton	4-27-74

52.5	Dan McGee (9/11/58)	CA 72	54.5	Brian Morton (9/19/59)	CO 73
53.6	Laurence Haden (8/23/59)	NY 73	54.7	Sandy Paniello (8/20/59)	KY 73
53.8	Darryl Everett (8/7/56)	NY 70	54.8	Clayton Taylor (11/30/58)	CA 72
54.2	Bruce Conley (7/22/59)	WA 73	54.8	Victor Thompkins (7/17/56)	FL 70
54.3	Ricardo Merrell (10/3/58)	FL 72	55.0	Craig Cushenberry (8/21/59)	KS 73
54.4	Greg Vermillion (11/19/59)	KS 73	55.0	Lelvin Crowe (11/20/56)	CA 70
54.4	Rex Schweers (8/17/59)	CO 73	55.1	John Peppiatt (8/11/59)	KS 73

AGE FOURTEEN

51.2 (3)	LAURENCE HAYDEN (8/23/59)	Bronx, NY	Baltimore	8-16-74	
51.7 (1)	MIKE SMITH (1/13/60)	Parkrose Heights, OR	Portland	6- 2-74	
52.4 (1)	BENNETT LONG (7/27/59)	Philadelphia, PA	Carmel	6-23-74	
52.4 (2)	SANDY PANIELLO (8/20/59)	Louisville, KY	Carmel	6-23-74	
53.2 (3)	RON SHACKELFORD (3/12/60)	Costa Mesa, CA	Walnut	7-13-74	
53.4 (1)	MIKE CALDWELL (5/20/59)	Van Nuys, CA	Valencia	5- 4-74	
53.5 (h)	DONALD YOUNGER (12/5/59)	Washington, DC	Pasadena	8- 2-74	
53.6 (1)	JIM COOPER (9/14/59)	Pleasant Hill, CA	Pleasant Hill	8- 1-74	
53.8 (2)	ED CORPUZ (10/26/59)	San Bernardino, CA	Carmichael	6- 8-74	
54.1 (3)	CLARK NALLS (7/30/59)	Compton, CA	Carmichael	6- 8-74	
54.2 (2)	BRUCE CONLEY (7/22/59)	Spokane, WA	Cheney	6- 8-74	
54.8 (1)	BRIAN DAVIS (4/29/60)	Sylmar, CA	Valencia	6- 8-74	
49.5	Don Webster (7/25/44)	PA 59	53.9	Ricardo Merrill (10/3/58)	FL 73
53.2	Peter Kasper (11/24/58)	OH 73	54.8	Mike Caldwell (5/20/59)	CA 73

AGE FIFTEEN

48.4 (2)	LAWRENCE MARSHALL (9/11/58)	Jacksonville, FL	Jacksonville	4-17-74
49.7	LARRY GOLDSTONE (3/21/59)	Ft. Carson, CO	Englewood	7-20-74
50.1 (h)	WILLIAM CONTEE (2/1/59)	Washington, DC	Baltimore	8-16-74
50.3 (1)	MARK CLAYPOOL (10/29/58)	Sugar Grove, IL	Pasadena	8- 3-74
50.6 (1)	RON PAGAN (10/1/58)	Mission Viejo, CA	Mission Viejo	10- 1-58
50.8	RON VINSON (6/15/58)	San Bernardino, CA	San Bernardino	3-28-74
50.9 (1)	LESTER MICKENS (9/9/58)	Atlanta, GA	Atlanta	6-22-74
51.0 (1)	BRIAN RUSSELL (11/12/58)	Studio City, CA	Sherman Oaks	5- 4-74
51.0 (3)	CRAIG RUSSELL (9/17/58)	Encino, CA	Pasadena	8- 3-74
51.2 (1)	RAY HANF (8/28/58)	Johnson County, KS	Manhattan	6-15-74
51.5 (4)	WYMAN DANIELS (5/6/59)	Richmond Heights, FL	Miami	7-13-74
51.6	KEN ROBERTS (7/2/58)	Huntington Beach, CA	Pico Rivera	5-11-74
51.7	TIM CHAMGERS (1/2/59)	Pasadena, CA	Pico Rivera	5-11-74
51.8 (1)	ERIC SIMMS (10/2/58)	Palmer Park, MD	Palmer Park	7- 4-74
52.0 (1)	ANTHONY VAN (8/25/58)	Long Beach, CA	Walnut	7-13-74
52.2	GLENN WEATHERBY (6/20/58)	Hutchinson, KS	Manhattan	6-15-74
52.3 (1)	BOB BUNDY (4/19/59)	Spokane, WA	Cheney	6- 8-74
52.4 (1)	PAT GUICHARD (1/24/59)	Seattle, WA	W. Seattle	7-16-74
52.8 (h)	MIKE BAILOUS (10/29/58)	San Dimas, CA	Pasadena	8- 2-74
52.9 (h)	MIKE CALDWELL (5/20/59)	Van Nuys, CA	Pasadena	8- 2-74
52.9 (2)	REGGIE WOODS (8/5/58)	Tacoma, WA	W. Seattle	7-16-74
52.9 (3)	DAVE FLOTREE (1/3/59)	Olympia, WA	W. Seattle	7-16-74

46.7	Don Webster (7/25/44)	PA 60	50.8	George Smith (5/11/56)	CA 72
48.7	Edwill Rollins (4/25/55)	TX 71	50.9	Charles Pacheco (5/23/57)	CA 73
49.3	Larry Bogen (9/1/53)	CA 69	51.5	Derek Best (9/3/57)	NY 73
49.5	Wilson Pama (12/15/40)	TX 56	51.5	Brian Therlot (7/22/57)	CA 73
50.0	Tom Lloy (7/24/57)	CA 73	51.9	Steve Hinshan (10/19/57)	KS 73

AGE SIXTEEN

47.7	(1) BRIAN THERIOT (7/22/57) Newport Beach, CA	Huntington Bch	3-16-74
48.1	HARLAN HUCKLEBY (12/30/57) Detroit, MI	Livonia	7- 1-74
48.2	(1) VICTOR MOORE (12/18/57) Knoxville, TN	Knoxville	5-18-74
48.5	(2) TOM LLOY (7/24/57) Huntington Beach, CA	Huntington Bch	3-16-74
48.4	(1) TONY BLAIR (9/9/57) Alliance, OH	Columbus	5-25-74
49.1	(1) WENDELL SHAVERS (1/17/58) Miami, FL	Miami	7-13-74
49.8	(1) DONN THOMPSON (12/30/57) Cerritos, CA	Cerritos	5- 4-74
49.8	(1) CHUCK PACHECO (5/23/57) Arcadia, CA	Arcadia	2-21-74
50.0	TOM PASBACH (5/24/57) Woodland Hills, CA	Van Nuys	5-24-74
50.3	(1) LEONARD LEDET (2/26/58) Los Angeles, CA	Los Angeles	3-15-74
50.4	GIL MC CRORY (5/31/57) Ontario, CA	Ontario	5- 4-74

46.5	Don Webster (7/25/44)	PA 61	47.5	Claude Brown (10/14/54)	CA 71
47.2	Wayne Collett (10/20/49)	CA 66	47.5	Darwin Bond (8/17/51)	TN 68
47.2	Jimmy White (9/27/49)	TX 66	48.4	Ronnie Harris (12/19/56)	VA 73

AGE SEVENTEEN (m = time made at 400 meters)

46.0m	(1) RONNIE HARRIS (12/15/56) Charlottesville, VA	Gainesville	6-14-74
47.0	(1) SANDY LAWRENCE (3/17/57) Chesapeake, VA	Charlottesv'le	5-25-74
47.5	(1) ALVIN CRENSHAW (3/21/56) Dallas, TX	Irving	3- 9-74
47.7	(1) BRIAN THERIOT (2/15/57) Newport Harbor, CA	Huntington Bch	3-16-74
47.9	(h) CALVIN CAZENAVE (7/1/56) Sacramento, CA	Bakersfield	5-31-74
48.0	(h) JOEL ANDREWS (10/17/56) Bakersfield, CA	Bakersfield	5-31-74
48.0	(h) ROY HAGGERTY (12/2/56) Long Beach, CA	Bakersfield	5-31-74
48.0	(1) GREG HILL (3/11/57) Louisville, KY	Louisville	4-26-74

46.6	Ron Freeman (6/12/47)	NJ 65	46.9	Wayne Collett (10/20/49)	CA 67
46.7	Dave Morton (7/7/49)	TX 67	47.3	Keith Tinner (9/5/55)	WA 73
46.7	Elesel Garrison (8/17/50)	CA 68	47.5	Alvin Crenshaw (3/21/56)	TX 73
46.7	Larry Black (7/20/51)	FL 69	47.7	Victor McKinney (6/23/55)	PA 73



ERNEST McCOMBS & CLEOTIS LEWIS



PHIL SHIRLEY

880 Yard Run

UPPER CASE = 1974 Bests
lower case = pre-1974 Bests

AGE EIGHT & UNDER * = seven year-old

2:40.3	(1) RICKY ROMERO (7/19/65) Albuquerque, NM	Albuquerque	5-18-74
2:41.8	JOE SHEPPARD (5/8/65) Laurel, MD	New Carrollton	5- 4-74
2:44.7	(3) CARL WOOD (9/16/65) Alameda, CA	Sacramento	6- 8-74
2:46.3	JOE RUFF (7/29/65) Bloomington, IN	Ft Wayne	7- 6-74
2:52.8	(3) PAT WEST (8/13/65) Newport Beach, CA	Los Angeles	7-27-74
2:53.6	(2) TOM MC KILLUP (12/20/65) Portland, OR	Aloha	6-29-74
3:01.5	(1) *CRAIG BARBIER (6/7/66) New Hyde Park, NY	Brooklyn	5-18-74
3:05.5	(2) *WILLIAM BARTHOLOMEW (6/1/66) Valley Stream NY	Brooklyn	5-18-74

AGE EIGHT

2:37.1	Mike Assumma (8/30/63)	CA 72	2:46.9	Mark Higgins (7/1/64)	FL 73
2:38.7	Gene Mirkin (7/13/62)	CA 71	2:48.0	Frank Morgan (12/22/63)	NM 72
2:39.4	Kevin Knox (12/16/59)	CA 68	2:48.9	John Simpson (8/29/64)	CA 73
2:41.0	Todd Knox (7/21/61)	CA 69			
2:43.6	Steve Law (11/25/63)	CA 72			
2:44.5	Lynn Couch (8/10/61)	OR 70	2:41.0	Mike McKinney (9/30/63)	VA 71
2:44.5	Jimmie Ritchie (6/18/64)	CA 73	2:46.9	Kevin Knox (12/16/59)	CA 67
2:44.6	Darrel Boykin (8/24/64)	CO 73	2:49.9	Mike Assumma (8/30/63)	CA 71
2:46.0	Patt Wiggs (9/22/63)	FL 72	3:08.0*	Mike Catanello (1/7/67)	NJ 73

AGE NINE

2:31.0	(1) JOHN LATTING (1/31/65) Martinez, CA	Pasadena	8- 3-74
2:33.2	(1) KARL RIVERS (1/12/65) Philadelphia, PA	Mt Lebanon	5-19-74
2:35.6	(1) JIM HUBER (8/6/64) Laurel, MD	Washington	7- 4-74
2:35.7	(2) JOE SHEPPARD (5/8/65) Laurel, MD	Washington	7- 4-74
2:35.9	(2) ROY SWINTEK (7/31/64) Bethel Park, PA	Mt Lebanon	5-19-74
2:36.0	(2) TYRONE TOWNSEND (2/28/65) Long Beach, CA	Walnut	7-13-74
2:37.0	(3) DARRYL BOYKIN (1/25/65) Denver, CO	Pasadena	8- 3-74
2:37.1	(4) ROBERT RYERSON (6/6/64) Laurel, MD	Mt Lebanon	5-19-74
2:37.3	(1) SCOTT KIEFER (9/30/64) Kettering, OH	Fairborn	6-29-74
2:37.8	(1) GORDON RABING (4/29/64) Portland, LR	Hillsboro	4-29-74
2:38.2	(h) RODNEY WILLIAMS (8/3/64) Detroit, MI	Pasadena	8- 2-74
2:38.5	(4) RICKY ROMERO (7/19/65) Albuquerque, NM	Pasadena	8- 3-74
2:38.6	(5) SCOTT PRICE (8/27/64) Mills, WY	Pasadena	8- 3-74
2:39.4	(2) REUBEN GERMANY (8/24/64) Denver, CO	Englewood	7-27-74
2:39.9	(1) ANDREW WILLS (12/22/64) Tallahassee, FL	Orlando	6-29-74
2:40.0	(1) DONALD FRANKLIN (7/27/64) San Francisco, CA	Salinas	5-26-74
2:40.2	(1) DOUGLAS DIVENS (6/5/64) Pacoima, CA	Los Angeles	4-20-74
2:40.4	(1) JAY PORTER (7/6/64) Franklin, OH	Kettering	4-20-74
2:42.1	(2) CLIFF YOUNG (9/ 1/64) Agoura, CA	Valencia	6- 8-74
2:42.7	(1) ALFRED MORGAN (2/7/65) Albuquerque, NM	Albuquerque	6- 1-74

2:29.6	Todd Knox (7/21/61)	CA 71	2:36.5	Roger Phillips (8/9/61)	CA 71
2:32.4	Craig Hall (11/22/63)	MD 73	2:36.6	Dezmond Bunting (7/29/63)	CA 73
2:32.9	Mike Assumma (8/30/63)	CA 73	2:38.2	Ray Eddy (9/25/61)	CA 71
2:33.5	Kevin Knox (12/16/59)	CA 69	2:38.5	Don Aviles (11/11/63)	CA 73
2:33.7	Jim Scattini (8/13/63)	CA 73	2:38.5	Douglas Divens (6/5/64)	CA 73
2:36.0	Drew Stevens (11/25/63)	CA 73	2:38.9	Michael Hobbs (11/29/62)	CA 72

AGE TEN

2:25.1	(3) CRAIG HALL (11/22/63) Oxon Hill, MD	Pasadena	8- 3-74
2:26.4	(4) JIM SCATTINI (8/13/63) Salinas, CA	Sacramento	6- 8-74
2:28.2	(1) FRANK MORGAN (12/22/63) Albuquerque, NM	Valencia	5-25-74
2:28.2	(4) JIM KELLEY (6/20/63) Las Virgenes, CA	Valencia	6- 8-74
2:30.1	(5) DAVID TROUSEL (11/4/63) Woodland Hills, CA	Valencia	6- 8-74
2:30.2	(1) ELRIDGE ALEXANDER (2/13/64) Ft Lauderdale, FL	Miami	6- 1-74
2:30.8	(h) CHARLES JACKSON (3/20/64) District Hghts, MD	Pasadena	8- 2-74
2:31.5	(h) MIKE ASSUMMA (8/30/63) Rialto, CA	Pasadena	8- 2-74
2:32.0	(2) RODNEY WILLIAMS (8/3/64) Detroit, MI	Pasadena	8- 3-74
2:32.7	(1) DOUGLAS DIVENS (6/5/64) Pacoima, CA	Valencia	6- 8-74
2:33.0	(2) GORDON RABING (4/29/64) Portland, OR	Aloha	6-29-74
2:34.3	(h) SCOTT KANNENBERG (11/4/63) Lakewood, CA	Pasadena	8- 2-74
2:34.5	(4) DOUG DUNBAR (11/26/63) Huntington Beach, CA	Long Beach	5-11-74
2:35.0	(h) DAVEN CHUN (5/18/64) Honolulu, HA	Pasadena	8- 2-74
2:36.5	(4) TOM RAY (3/20/64) Portland, LR	Portland	5-11-74
2:37.2	(1) DONALD AVILES (11/11/63) Redwood City, CA	Cupertino	3-23-74
2:38.2	(3) ROBERT WASSON (6/11/63) New York, NY	Freeport	4-21-74
2:38.7	(2) GARY LEKANDER (11/2/63) Salinas, CA	Salinas	5-23-74

2:23.0	Kevin Knox (12/16/59)	CA 70	2:28.7	Eddie Lujan (3/22/60)	CA 71
2:26.2	Demetrius Cook (11/15/61)	CA 72	2:29.6	Jon Lantry (8/16/62)	CA 73
2:26.9	Todd Knox (7/21/61)	CA 72	2:29.6	Mark Dagg (9/27/60)	OR 71
2:27.5	Robert Nunez (7/22/60)	CA 71	2:30.5	Daniel Stone (7/6/60)	CA 71
2:28.2	Lester Lyles (12/27/62)	DC 73	2:30.5	Mark Matranga (9/9/62)	CA 73

AGE ELEVEN

2:18.1	(h) ERNEST MC COMBS (1/2/63) Palmyra, NJ	Pasadena	8- 2-74
2:20.7	(2) CLEOTIS A. LEWIS (8/13/62) Denver, CO	Pasadena	8- 3-74
2:25.0	(1) TOM KRAUSE (7/20/62) Pleasant Hill, CA	Millbrae	7-13-74
2:25.2	(4) DAVID NEIDORF (11/24/62) Encino, CA	Pasadena	8- 3-74
2:25.6	(h) TED CAMPBELL (8/3/62) Longview, WA	Pasadena	8- 2-74
2:25.6	(1) DAVE MARSONS (6/5/62) Millbrae, CA	Salinas	5-26-74
2:25.6	(h) DESMOND BUNTING (7/29/63) San Mateo, CA	Pasadena	8- 2-74
2:27.0	(2) JEFF LEWIS (6/21/62) Hillsboro, OR	Portland	5-11-74
2:27.1	(1) REGINALD DEEDS (2/17/63) Washington, DC	Washington	7- 4-74
2:27.7	(1) STEVE BURKE (4/27/74) Salinas, CA	Cupertino	4-27-74
2:27.9	(5) DAVID WOOD (8/26/62) Alameda, CA	Sacramento	6- 8-74
2:28.1	(2) MICHAEL FASSL (9/13/62) Westlake	Valencia	6- 8-74
2:28.2	(7) RAYMOND COOK (9/18/62) Northridge, CA	Pasadena	8- 3-74
2:28.4	(h) JIM KELLEY (6/20/63) Las Virgenes, CA	Pasadena	8- 2-74
2:28.4	(3) DOUG BERGMAN (6/29/62) Portland, OR	Portland	5-11-74
2:29.0	(1) TOM WILITSON (11/28/62) Laurel, MD	Bowie	7-16-74
2:29.0	(1) DON MANCINI (1/25/63) Richmond, VA	Lynchburg	6-29-74
2:29.5	(5) JEFF GRAHAM (11/2/62) Salinas, CA	Salinas	5-26-74
2:30.1	(h) SHAWN JOHNSON (9/22/62) Richmond, CA	Pasadena	8- 2-74
2:30.2	(1) REGINALD DEES (2/17/63) Washington, DC	Washington	5-26-74
2:30.2	(2) TIM SANCHEZ (12/31/62) Albuquerque, NM	Valencia	5-25-74
2:30.8	(2) TIM O'DONNELL (1/17/63) San Juan, CA	Lafayette	3-23-74

2:17.3	Kevin Knox (12/16/59)	CA 71	2:25.5	Keith Yarwood (7/9/61)	CA 73
2:21.4	Randy White (9/25/59)	CA 71	2:25.7	Bill Davis (6/18/59)	CA 71
2:23.8	Scott Dahm (5/29/61)	OH 73	2:26.2	Craig La Croix (6/25/60)	CA 72
2:24.0	Frank Assumma (3/3/61)	CA 72	2:26.3	Eddie Lujan (3/22/60)	CA 71
2:24.0	Glenn Potts (6/20/61)	CA 73	2:26.5	Daniel Stone (7/6/60)	CA 72
2:24.1	Jim Hudson (10/1/61)	CA 73	2:27.0	Roger Phillips (8/9/61)	CA 73
2:25.0	Mobey Oliver (10/28/60)	CA 72	2:27.2	Roy Eddy (9/25/61)	CA 73
2:25.1	Aaron Streigel (9/18/60)	KY 72	2:27.3	Todd Knox (7/21/61)	CA 73

AGE TWELVE

2:10.6	(1) SCOTT DAHM (5/29/61) Dayton, OH	Miamisburg	5-25-74
2:10.6	(2) PHILLIP SHIRLEY (6/17/61) No Hollywood, CA	Valencia	6- 8-74
2:11.7	(1) RICHARD MOORE (5/21/61) New Hyde Park, NY	Brooklyn	5-18-74
2:13.3	(2) NATHAN OLIVAS (6/21/61) Salinas, CA	Salinas	5-26-74
2:18.1	(2) BRUCE TROUT (9/15/61) Laurel, MD	Palmer Park	6-22-74
2:21.1	(3) NELSON LYLES (11/29/61) Washington, DC	Washington	5-25-74
2:21.8	(1) JOHN ALEXANDER () Ft. Lauderdale, FL	Ft. Lauderdale	8-10-74
2:22.2	(1) TERRY DANIELS (12/30/61)	Miami	6- 1-74
2:23.0	(4) GEORGE COTTER (12/15/61) Laurel, MD	Palmer Park	6-22-74
2:24.4	(5) STEVE FEELEY (1/24/62) Pleasant Hill, CA	Pleasant Hill	5- 4-74
2:25.1	(1) DON MC DANIELS (3/9/62) Pacoima, CA	Valencia	6- 8-74
2:25.9	(5) TED CAMPBELL (8/3/62) Longview, WA	Pasadena	8- 3-74

2:11.0	Dean Christian (12/31/60)	CO 73	2:16.7	Roger Del Rio (3/3/59)	FL 71
2:11.1	Mark Zmda (6/2/56)	NJ 69	2:17.3	Frank Assumma (3/3/61)	CA 73
2:13.6	Pat Gallagher (10/9/58)	CA 71	2:18.6	Daniel Udouch (8/3/56)	CA 69
2:14.0	Randy White (9/25/59)	CA 72	2:20.0	Dave Smith (7/4/57)	KS 70
2:16.0	Billy Lowe (5/9/59)	CO 72	2:20.4	Phil Shirley (6/17/61)	CA 73
2:16.3	Chuck Assumma (3/3/61)	CA 73	2:21.4	Kevin Knox (12/16/59)	CA 72

AGE THIRTEEN

2:06.6	(1) CRAIG CARTER (7/17/60) Shawnee Mission, KS	Lawrence	6-22-74
2:07.0	(1) NATHANIEL CHRISTIAN (12/31/60) Denver, CO	Pasadena	8- 3-74
2:07.5	(1) MIKE SMERTNECK (3/21/61) Orlando, FL	Orlando	5-10-74
2:07.5	(2) STAN HUGHES (6/21/60) Ridgecrest, CA	Bakersfield	5- 4-74
2:07.6	(2) SCOTT DAHM (5/29/61) Dayton, OH	Pasadena	8- 3-74
2:07.8	(3) BRIAN PHARR (3/5/61) Philadelphia, PA	Pasadena	8- 3-74
2:08.2	(1) SCOTT HOWLETT (5/23/60) Portland, OR	Battleground	5- 4-74
2:08.7	(2) TIM KENNY (7/26/60) Shawnee Mission, KS	Lawrence	6-22-74
2:09.0	(3) JON BLUEBAUGH (8/31/60) Lawrence, KS	Lawrence	6-22-74
2:10.2	(1) CHRIS BLYE (7/8/60) Woodland Hills, CA	Valencia	6- 8-74
2:11.7	(4) PHILLIP SHIRLEY (6/17/61) No. Hollywood, CA	Pasadena	8- 3-74
2:11.9	(6) LYNDON JOHNSON (10/5/60) Detroit, MI	Pasadena	8- 3-74

2:12.1	(1) MIKE HALLIS (6/20/60) Tacoma, WA	Seattle	7-16-74
2:12.8	(2) MIKE BERGMAN (11/14/60) Portland, OR	Portland	6- 2-74
2:12.8	(4) RON GEISEN (5/23/61) Anthony, KS	Lawrence	6-22-74
2:13.3	(1) BOB ROLL (7/7/60) Pleasant Hill, CA	Salinas	5-26-74
2:13.4	(2) MARK ASHIRE (11/1/60) Port Town, WA	Seattle	7-16-74
2:13.5	(3) DONALD GIFFORD (11/7/60) Sunnyvale, CA	Salinas	5-26-74
2:13.8	(h) NATHAN OLIVAS (6/21/61) Salinas, CA	Pasadena	8- 2-74
2:14.2	(1) PHIL CHANEY (8/18/60) Pleasant Hill, CA	Pleasant Hill	6-25-74
2:14.3	(4) JOHN VALERGA (6/22/60) Martinez, CA	Salinas	5-26-74
2:15.4	(h) BRANT FOSTER (1/12/61) Tallahassee, FL	Pasadena	8- 2-74
2:16.5	(2) BARON GOFF (9/15/60) Brooklyn, NY	New York	4-24-74
2:16.8	(2) BILL SIMMEL (8/19/60) Washington, DC	Washington PA	5-19-74
2:16.9	(2) DENNIS CONNELL (5/24/61) Louisville, KY	Miamisburg	5-25-74
2:16.9	(3) PAUL BREWER (9/22/60) Los Gatos, CA	Sacramento	6- 8-74

2:05.1	Mark Zmda (6/2/56)	NJ 69	2:10.5	Jerrold Lambert (6/28/59)	NJ 73
2:05.5	Bruce Conley (7/22/59)	WA 73	2:10.7	Jay Ramsey (3/11/60)	CA 73
2:06.0	Jim Crowder (5/2/57)	OK 71	2:10.9	Kenny Roberts (7/2/58)	CA 72
2:10.2	Dennis Fox (8/10/59)	CA 73	2:11.1	Kurt Schumacher (7/22/57)	CA 71
2:10.4	Steve Berry (11/1/58)	CA 72	2:11.2	Kevin Knox (12/16/59)	CA 73
2:10.5	Randy White (9/25/59)	CA 73	2:11.5	Mike Tambini (7/30/59)	CA 73

AGE FOURTEEN

1:59.2	(1) BRYCE ALLMON (7/6/59) Jefferson City, MO	Lawrence	6-22-74
2:01.0	(2) BRYON MC MILLAN (12/17/59) Philadelphia, PA	Pasadena	8- 3-74
2:02.0	(1) JOHN SCHAEER (4/5/60) Corvallis, OR	Portland	6- 2-74
2:02.3	BRUCE CONLEY (7/22/59) Spokane, WA	Spokane	7-19-74
2:04.5	(2) BOB SARGENT (4/7/60) Tacoma, WA	W Seattle	7-16-74
2:05.0	(4) MARK DIXON (7/20/59) Johnson County, KS	Lawrence	6-22-74
2:05.2	(h) MARKEY CHARLES (8/15/59) Algiers, LA	Pasadena	8- 2-74
2:06.7	(1) DAVID STEWART (12/3/59) Orlando, FL	Orlando	5-24-74
2:06.9	(1) KEVIN KNOX (12/16/59) Wasco, CA	Bakersfield	5- 4-74
2:07.9	(5) ED CORPUZ (10/26/59) San Bernardino, CA	Carmichael	6- 8-74
2:08.4	(3) JAY RAMSEY (3/11/60) Huntington Beach, CA	Azusa	6-22-74
2:08.4	(2) TOM RAPP (9/9/59) Trotwood, OH	Fairborn	6-29-74
2:08.7	(1) SCOTT HOWLETT (5/23/60) Portland, OR	Portland	6- 2-74
2:10.8	(h) STAN HUGHES (6/21/60) Ridgecrest, CA	Pasadena	8- 2-74

1:58.3	Rich Heffern (4/7/49)	CA 64	2:05.4	Dan Miller (3/2/59)	ID 73
1:58.3	Curtis Clark (10/24/57)	IL 72	2:06.0	Tyrone Washington (8/9/58)	PL 73

AGE FIFTEEN

1:56.9	(h) DAVE AYOUB (3/16/59) Peoria, IL	Charleston	5-24-74
1:58.6	BRUCE KOCH (4/24/59) Burnt Hills, NY	Schenectady	5-23-74
1:59.1	LARRY GOLDSTONE (3/21/59) Ft. Carson, CO	Englewood	7-20-74
1:59.2	(1) BRIAN RUSSELL (11/12/58) Sherman Oaks, CA	Woodland Hills	8- 2-74
2:00.4	(1) WILLIAM CONTEE (2/1/59) Washington, DC	Pasadena	8- 3-74
2:01.1	MATT RADNICH (6/1/58) San Marino, CA	Placentia	5-25-74
2:01.2	(1) BRUCE CONLEY (7/22/59) Spokane, WA	Spokane	7-27-74
2:01.5	MIKE BURT (4/20/59) Hawthorne, CA	Cerritos	5-24-74
2:02.2	(1) MATT DOWLING (8/3/58) Pacheco, CA)	Dublin	4-24-74
2:02.6	(2) DALE PERRY (7/23/58) Ft. Scott, KS)	Lawrence	6-22-74
2:02.8	(3) MIKE MAYHEW (12/29/58) Athens, OH	Pasadena	8- 3-74
2:02.8	(2) DERRICK LAKEMAN (12/24/58) Portland, OR	Portland	6- 2-74
2:03.5	(3) STEVE SILVERMAN (5/8/59) Shawnee Mission, KS	Lawrence	6-22-74
2:04.4	(1) JOHN O'BRIEN (12/11/58) Seattle, WA	W Seattle	7-16-74
2:04.6	(3) BOB MANSON (5/20/59) Tacoma, WA	W Seattle	7-16-74
2:05.0	(2) DAVID AUBREY (2/24/59) House Spring, MO	Poplar Bluff	6-15-74
2:05.1	(h) ANTHONY DESIR (11/2/58) Silver Spring, MD	Pasadena	8- 2-74
2:05.2	(1) LESTER MICKENS (9/9/58) Atlanta, GA	Atlanta	6-22-74
2:05.5	(1) WYMAN DANIELS (5/6/59) Richmond Heights, FL	Miami	5-29-74
2:06.3	(h) JERRY CHUN (3/15/59) Honolulu, HA	Pasadena	8- 2-74
2:06.3	(2) CAL MORRILL (7/27/58) CA	Walnut	7-13-74
2:06.4	(2) MARK ST. ARNAULT (11/5/58) Denver, CO	Co Springs	7-14-74
2:06.4	(4) MARTIN OSBORNE (5/14/59) Seattle, WA	W Seattle	7-16-74

1:53.0	Dyrk Dahl (9/15/57)	OK 73	1:57.9	Robert Angel (2/26/57)	CA 73
1:53.6	Mark Belger (9/6/56)	NJ 72	1:58.4	Jon Cook (9/20/57)	CA 73
1:53.8	Bruce Bess (9/4/44)	CA 60	1:58.9	Mark Howe (10/4/56)	CA 72
1:54.9	Charles White (3/1/56)	IL 71	1:59.0	Mark Mahler (4/26/57)	CA 73
1:54.9	Chuck Baker (5/26/51)	IN 67	1:59.0	Mike Flint (4/16/56)	CA 72
1:55.3	Bill Delatorre (6/25/57)	CA 73	1:59.1	Mark Romero (5/6/58)	NM 73

AGE SIXTEEN

1:52.2 (1) TOM LLOY (7/24/57) Huntington Beach, CA	Norwalk	5-17-74
1:52.9 (h) JON COOK (9/20/57) Mission Viejo, CA	Bakersfield	5-31-74
1:53.7 (1) JIM DAVIS (5/20/74) Lawton, OK	Edmond	5-11-74
1:55.1 (3) CHUCK PACHECCO (5/23/57) Arcadia, CA	Arcadia	4-20-74
1:55.3 RUDY CHAPA (11/7/57) Hammond, IN	Indianapolis	5-11-74
1:55.9 (1) KEITH BROCCOLLI (2/24/58) Thousand Oaks, CA	Simi Valley	5-11-74
1:55.9 (1) BILL DE LATORRE (6/25/57) Los Angeles, CA	Los Angeles	3-22-74
1:56.1 MIKE BISBEE (6/5/57) Whittier, CA	Cerritos	5-17-74
1:57.2 LEONARD LEDET (2/26/58) Los Angeles, CA	Van Nuys	5-11-74
1:57.5 BILL SCHLOCK (10/1/57) St. Genevieve, CA	Placentia	5-11-74
1:57.6 JIM SARGENT (4/19/57) Bolsa Grande, CA	Hunt'on Beach	3-16-74
1:59.2 (1) DYRK DAHL (9/15/57) Okmulgee, OK	Englewood	7-19-74
1:59.3 (2) MARK ROMERO (5/6/58) Albuquerque, NM	Englewood	7-19-74

1:50.3 Mark Belger (9/6/56) NY 73	1:51.7 Bob Hose (8/27/46) CA 63
1:50.4 Larry Kelly (5/18/47) IL 64	1:52.3 Bill Heinzen (6/26/54) CA 71
1:51.0 Jim Baxter (9/13/52) CA 69	1:52.4 Bob Marman (5/31/53) NY 70
1:51.5 Alvin Crenshaw (3/21/56) TX 62	1:56.7 Ralph Serna (1/10/57) CA 73

AGE SEVENTEEN

1:50.6 (1) MARK BELGER (9/6/56) Bellmore, NY	Schenectady	5-18-74
1:52.3 (h) FRANCOIS WOLMAN (12/27/56) Los Angeles, CA	Bakersfield	5-31-74
1:52.8 (4) RICK DEGNAM (4/1/57) Hicksville, NY	White Plains	5-11-74
1:53.8 (1) BILL SHESKEY (6/25/56) Hingham, MA	Amherst	6- 1-74
1:53.9 TOM HACSHE (12/9/56) Van Nuys, CA	Van Nuys	4-14-74
1:54.0 (1) ALVIN CRENSHAW (3/21/56) Dallas, TX	Dallas	3- 9-74
1:54.8 (1) STEVE SCOTT (5/5/56) Upland, CA	Upland	3-11-74
1:54.8 BRUCE ROCHELEAU (5/28/56) Sherman Oaks, CA	Cerritos	5-24-74

1:49.4 Marcel Phillippe (9/16/51) NY 69	1:51.1 Alvin Crenshaw (3/21/56) TX 73
1:49.6 John Brady (6/17/50) NY 68	1:52.3 Barney Hill (5/6/56) NE 73
1:49.9 Dave Morton (7/7/49) TX 67	1:52.4 Randy Lopez (6/17/55) CA 73
1:50.0 Don Sellers (10/30/55) IN 73	1:52.7 Ricky Watson (6/15/55) GA 73
1:51.0 Charles White (3/1/56) IL 73	1:52.9 Ray Giff (9/22/55) IL 73



MICHAEL MAYHEW & RANDY WHITE



KARL RIVERS



JOHN LATTING & RODNEY WILLIAMS

ONE Mile Run

UPPER CASE = 1974 Bests
lower case = pre-1974 Bests

AGE EIGHT & UNDER * = seven year-old ** = six year-old

5:39.0 (2) CARL WOOD (9/16/65) Alameda, CA	Salinas	5-26-74
5:42.9 (5) JOE O'CONNOR (1/19/66) Metuchen, NJ	Ft Meade	6- 8-74
5:51.8 (5) GANNON MYALL (9/29/65) Santa Cruz, CA	Pasadena	8- 4-74
5:51.9 (8) *MIKE CATALNELLO (1/7/67) Cranford, NJ	Ft Meade	6- 8-74
5:54.9 (2) JOE RUFF (7/29/65) Bloomington, IN	Cincinnati	6- 8-74
6:02.9 (5) JONATHAN BEASLEY (6/16/65)	Cincinnati	6- 2-74
6:06.4 (2) PAT WEST (8/13/65) Newport Beach, CA	Los Angeles	7-27-74
6:09.9 (2) TOM MC KILLOP (12/20/65) Portland, OR	Aloha	6- 8-74
6:10.9 (1) DANNY DAZEY (7/6/65) Houston, TX	Houston	6- 1-74
6:15.9 (2) CORY SHATWELL (6/25/65) Ridgecrest, CA	Valencia	3-30-74
6:15.9 (22) CHRIS UNNERSTALL (5/14/66) Laurel, MD	Ft Meade	6- 8-74
6:17.8 **MIKE CATALNELLO (1/7/67) Metuchen, NJ	Metuchen	1 6-74
6:28/8 (34) *EDWARD KENNEDY (7/24/66) Long Island, NY	Ft Meade	6- 8-74
6:29.9 (36) *PAT ATHEY (12/22/66) Laurel, MD	Ft Meade	6- 8-74

AGE SEVEN

5:29.8 Mike McKinney (9/30/63) VA 71	5:44.2 Jim Scattini (13/63) CA 72
5:42.1 Mike Assumma (8/30/63) CA 71	5:44.8 Mike McKinney (9/30/63) VA 72
5:53.0 Kevin Knox (11/23/67) CA 67	5:45.0 Steve Burke (10/7/62) CA 71
6:03.9 Robert Ryerson (6/6/64) MD 72	5:45.5 Kevin Knox (12/16/59) CA 68
6:12.8 Joe O'Connor (1/29/66) NJ 73	5:46.0 Chris Sherwin (5/10/63) MD 71
6:14.6 Jimmy Salisbury (10/29/63) CA 71	5:46.3 Bob Ryerson (6/6/64) MD 73
6:15.8 Jimmy Ritchie (6/18/64) CA 72	5:48.0 Frank Assumma (3/3/61) CA 70
	5:48.3 Tom Owen (5/29/63) CA 72
	5:49.2 Charles Assumma (3/3/61) CA 70
	5:50.9 Dan Perkins (11/20/61) NY 73
	5:51.0 Craig Hall (11/22/63) MD 72

AGE EIGHT

5:36.6 Mike Assumma (8/30/63) CA 72	5:50.9 Dan Perkins (11/20/61) NY 73
5:40.8 Gene Mirkin (7/13/62) MD 71	5:51.0 Craig Hall (11/22/63) MD 72

AGE NINE

5:27.9 (1) JOHN LATTING (1/31/65) Martinez, CA	Millbrae	7-14-74
5:29.9 (1) KARL RIVERS (1/12/65) Philadelphia, PA	Ft Meade	6- 8-74
5:31.0 (2) DAN PERKINS (11/20/64) New York, NY	Ft Meade	6- 8-74
5:32.9 (3) JOE SHEPPARD (5/8/65) Laurel, MD	Ft Meade	6- 8-74
5:36.2 (1) ANDREW WILLS (12/22/64) Tallahassee, FL	Atlanta	6- 1-74
5:36.9 (4) BRAD TAYLOR (10/11/64) Washington, DC	Ft Meade	6- 8-74
5:37.5 ROBERT RYERSON (6/6/64) Laurel, MD	New Carrollton	5- 4-74
5:39.1 (3) ANGELO SAKELARIOS (7/25/64) Redwood City, CA	Salinas	5-26-74
5:39.5 (3) RICKY ROMERO (7/19/65) Albuquerque, NM	Pasadena	8- 4-74
5:40.0 (1) RODNEY WILLIAMS (8/3/64) Detroit, MI	Saginaw	6- 8-74
5:45.9 (6) JIM HUBER (8/6/64) Laurel, MD	Ft Meade	6- 8-74
5:45.9 (7) TIM MANNING (8/29/64) New York, NY	Ft Meade	6- 8-74
5:46.5 (3) KEN MC MAHON (4/17/65) Washington, DC	Washington	5-26-74
5:46.8 (2) STEVE LUX (2/27/65) Concord, CA	Bakersfield	6-15-74
5:47.3 (1) DOUGLAS DIVENS (6/5/64) Pacoima, CA	Los Angeles	4-27-74
5:49.3 (4) JAMIE CUNNINGHAM (7/7/64) San Juan, CA	Salinas	5-26-74
5:50.8 (1) JEFFERY RICHARDSON (7/10/64) Agoura, CA	Woodland Hills	5-11-74
5:50.9 (2) MICHAEL MEADE (3/10/65) Agoura, CA	Woodland Hills	5-11-74
5:50.9 (2) KEVIN BEHNKE (8/16/64) Saginaw, MI	Saginaw	6- 8-74
5:51.9 (9) KEVIN MC GORTY (4/12/65) New York, NY	Ft Meade	6- 8-74
5:52.2 (3) CHRISTOPHER WHITMAN (4/28/65) Westlake, CA	Valencia	6- 8-74
5:52.4 (1) STEVEN BARRAS (12/29/64) Troy, AL	Troy	4-12-74
5:52.9 (1) JAY PORTER (7/6/64) Miamisburg, OH	Cincinnati	6- 2-74

5:22.1 Mike Assumma (8/30/63) CA 73	5:27.9 Todd Knox (7/21/61) CA 71
5:22.2 Kevin Knox (12/16/59) CA 69	5:31.0 David Hargus (8/26/59) CA 39
5:23.9 Frank Assumma (3/3/61) CA 70	5:31.1 Craig Hall (11/22/63) MD 73
5:25.0 Gene Mirkin (7/13/62) MD 72	5:31.3 Jim Scattini (8/13/63) CA 73
5:25.9 Charles Assumma (3/3/61) CA 70	5:32.4 Daniel Stone (7/6/60) CA 70
5:27.8 Steve Burke (10/8/62) CA 72	5:32.7 Artie Stebbins (3/9/62) CA 72
5:27.9 Lynn Couch (8/10/61) OR 71	5:33.9 Tom Cunningham (3/9/62) CA 71

AGE TEN

5:18.5 (3) JIM KELLY (6/20/63) Las Virgenes, CA	Valencia	6- 8-74
5:21.0 (1) JIMMY HUNTER (4/14/63) Shalimar, FL	Gainesville	3-29-74
5:21.3 (1) JIM SCATTINI (8/13/63) Salinas	Salinas	5-23-74
5:22.2 (5) MIKE ASSUMMA (8/30/63) Rialto, CA	Pasadena	8- 4-74
5:22.4 (2) LOUIS MC CLENDON (8/26/63) Detroit, MI	Miamisburg	5-25-74
5:22.8 (h) DAVEN CHUN (5/18/64) Honolulu, HA	Pasadena	8- 3-74
5:24.9 (7) CRAIG HALL (11/22/63) Oxon Hill, MD	Ft Meade	6- 8-74
5:26.0 (6) DAVID TRUSEL (11/4/63) Woodland Hills	Pasadena	8- 4-74
5:26.0 (4) CHARLES JACKSON (3/20/64) District Heights, MD	Washington PA	5-19-74
5:26.5 (2) DONALD AVILES (11/11/63) Redwood City, CA	Pleasant Hill	5- 4-74
5:26.9 (1) ELDRIDGE ALEXANDER (2/13/64) Ft Lauderdale, FL	Gainesville	3-29-74
5:28.4 (1) MIKE MC KINNEY (9/30/63) Sembach, Germany	Ramstein (Ger)	7- 4-74
5:29.7 (5) TOM OWEN (5/29/63) Redwood City, CA	Salinas	5-26-74
5:33.9 (3) GORDON RABING (4/29/64) Portland, OR	Aloha	6- 8-74
5:34.9 (7) TED GOOD (4/6/64) Silver Spring, MD	Ft Meade	6- 8-74
5:35.0 (4) CHRIS CANDELL (2/5/64) Novi, MI	Miamisburg	5-25-74
5:35.9 (1) TERRY THORN (9/23/63) East Point, GA	Atlanta	6- 1-74
5:35.9 ROBERT WASSON (6/11/63) New York, NY	Ft Meade	6- 8-74

5:07.3 Chuck Assumma (3/3/61) CA 71	5:23.9 Raymond Cook (9/18/62) CA 73
5:08.9 Kevin Knox (12/16/59) CA 71	5:24.0 Daniel Stone (7/6/60) CA 71
5:11.7 Steve Burke (10/8/62) CA 73	5:24.0 Robert Martinez (1/6/62) CA 72
5:15.1 Jonathan Lantry (8/16/62) CA 73	5:24.4 Lester Lyles (12/27/62) DC 73
5:16.8 John Alexander (3/24/63) FL 73	5:24.5 Gene Mikin (7/13/62) MD 73
5:19.5 Vincent Hogan (7/18/60) NY 71	5:26.0 Lynn Couch (8/10/61) OR 72
5:20.0 Robert Nunez (7/22/60) CA 71	5:27.1 David Hargus (8/26/59) CA 70
5:21.9 Tom Wiltison (10/28/62) MD 73	5:27.5 Bob Kadie (5/30/61) CA 72
5:23.1 Bruce Trout (9/15/61) MD 72	5:28.6 Frank Assumma (3/3/61) CA 71

AGE ELEVEN

5:06.9	(1)	LESTER LYLES (12/27/62)	Washington, DC	Ft Meade	6- 8-74
5:08.5	(1)	STEVE BURKE (10/7/62)	Salinas, CA	Salinas	5-26-74
5:09.4	(2)	GENE MIRKIN (7/13/62)	Rockville, MD	Ft Meade	6- 8-74
5:09.9	(1)	JOHNNY ALEXANDER (3/24/63)	Ft Lauderdale, FL	Hollywood	6-12-74
5:12.6	(1)	RAY COOK (9/18/62)	Northridge, CA	Valencia	6- 8-74
5:12.9	(2)	JOHN KANTER (10/10/62)	Miramar, FL	Hollywood	6-12-74
5:13.7	(1)	HAROLD TINSLEY (3/3/63)	Huntsville, AL	Atlanta	6- 1-74
5:14.8	(3)	DAVID WOOD (8/26/62)	Alameda, CA	Pasadena	8- 4-74
5:15.9	(3)	CHRIS SHERWIN (5/10/63)	Catonsville, MD	Ft Meade	6- 8-74
5:17.9	(4)	CRAIG BARTSCH (9/2/62)	Cranford, NJ	Ft Meade	6- 8-74
5:18.2	(1)	PAUL VANDERSTEEN (3/15/63)	Bloomington, IN	Miamisburg	5-25-74
5:19.9	(5)	REGGIE DEES (2/17/63)	Washington, DC	Ft Meade	6- 8-74
5:21.4	(1)	DOUG BERGMAN (6/29/62)	Portland, OR	Aloha	6- 8-74
5:21.8	(1)	TOM KRAUSE (7/20/62)	Pleasant Hill, CA	Millbrae	7-20-62
5:22.2	(3)	LES DUMONT (6/27/62)	Napa, CA	Salinas	5-26-74
5:22.9	(6)	JAMES GARDINER (4/16/63)	New York, NY	Ft Meade	6- 8-74
5:23.8	(2)	MIKE MC CRACKEN (7/29/62)	Cincinnati, OH	Cincinnati	7-29-74
5:24.4	(3)	TOM WILLTSON (10/28/62)	Laurel, MD	Washington PA	5-19-62
5:24.7	(2)	BILL HULL (7/11/62)	Edmonds, WA	Aloha	6- 8-74

4:57.8	Charles Assumma (3/3/61)	CA 72	5:10.9	Richard Moore (5/23/61)	NY 73
5:00.3	Kevin Knox (12/16/59)	CA 71	5:11.0	Herb Wills (4/29/60)	FL 72
5:02.3	Frank Assumma (3/3/61)	CA 72	5:11.0	Joey Avina (8/3/60)	CA 72
5:06.6	John Singer (6/11/61)	MI 73	5:11.5	Lynn Couch (8/10/61)	OR 73
5:07.6	Eddie Lujan (3/22/60)	CA 71	5:11.6	Randy White (9/25/59)	CA 71
5:10.5	Vance Eberly (1/7/59)	CA 70	5:12.2	Todd Knox (7/21/61)	CA 73

AGE TWELVE

4:47.9	(3)	NATHAN OLIVAS (6/21/61)	Salinas, CA	Corcoran	6-15-74
4:49.5	(4)	JOHN IRVINE (6/14/61)	Orlando, FL	Winter Park	6- 1-74
4:53.9	(5)	PHIL SHIRLEY (6/17/61)	North Hollywood, CA	Corcoran	6-15-74
4:57.9	(2)	SCOTT DAHM (5/29/61)	Dayton, OH	Pittsburgh	5-27-74
5:02.9	(4)	JOHN SINGER (6/11/61)	Saginaw, MI	Saginaw	6- 8-74
5:03.5	(2)	TODD KNOX (7/21/61)	Wasco, CA	Bakersfield	5- 4-74
5:03.8	(5)	RAY EDDIE (9/25/61)	Sacramento, CA	Salinas	5-26-74
5:03.9	(8)	NELSON LYLES (11/29/61)	Washington, DC	Washington	6- 1-74
5:05.3	(6)	LYNN COUCH (8/10/61)	Medford, OR	Pasadena	8- 4-74
5:08.6	(5)	BOB KADIE (5/30/61)	Sacramento, CA	Pleasant Hill	5- 4-74
5:09.4	(1)	KEVIN REYNOLDS (4/4/61)	Pleasant Hill, CA	Pleasant Hill	3-30-74
5:10.9	(7)	MIKE MC MILLAN (6/10/61)	Beaverton, OR	Portland	6- 1-74
5:10.9	(13)	BRUCE TROUT (9/15/61)	Laurel, MD	Washington	6- 8-74
5:10.9	(14)	GEORGE COTTER (12/15/61)	Laurel, MD	Washington	6- 8-74
5:12.5		EDWARD ADAMS (3/31/60)	Washington, DC	Washington	6- 3-74
5:13.9	(16)	BRIAN O'CONNOR (7/1/61)	Metuchen, NJ	Washington	6- 8-74
5:15.9	(14)	BRIAN ROBBINS (9/4/61)	Studio City, CA	Corcoran	6-15-74

4:50.8	Charles Assumma (3/3/61)	CA 73	5:02.0	Aaron Striegel (9/18/60)	KY 73
4:50.7	Frank Assumma (3/3/61)	CA 73	5:02.5	Todd McCallister (11/16/59)	IL 72
4:53.8	Randy White (9/25/59)	CA 72	5:04.5	Daniel Udouch (8/3/56)	CA 69
4:54.4	Kevin Knox (12/16/59)	CA 72	5:04.9	Richard Moore (5/23/61)	NY 73
4:50.0	Eddie Lujan (3/22/60)	CA 72	5:06.9	Vincent Hogan (7/18/60)	NY 73
4:59.2	Mike Diment (9/24/60)	LA 73	5:08.2	Scott Dahm (5/29/61)	OH 73
5:01.8	Herb Wills (4/29/60)	FL 73	5:09.0	Vance Eberly (1/7/59)	CA 71

AGE THIRTEEN

4:38.8	(1)	MICHAEL DIMENT (9/24/60)	Des Moines, IA	Saginaw	6- 8-74
4:40.9	(1)	BARON GOFF (9/15/60)	New York, NY	Washington	6- 1-74
4:43.6	(1)	BURT SHIRLEY (6/30/60)	North Hollywood, CA	Corcoran	6-15-74
4:46.5	(1)	STEVE SMITH (8/3/60)	Newbury Park, CA	Valencia	6- 8-74
4:46.9	(1)	ROB ARKES, Jr. (8/10/60)	Portland, OR	Portland	6- 1-74
4:47.9	(2)	BRIAN PHARR (3/5/61)	Philadelphia, PA	Washington	6- 1-74
4:47.9	(2)	FRANK ASSUMMA (3/3/61)	Rialto, CA	Corcoran	6-15-74
4:47.9	(3)	RICHARD MOORE (5/21/61)	New Hyde Park, NY	Washington	6- 1-74
4:49.3	(2)	MIKE BERGMAN (11/14/60)	Portland, OR	Portland	6- 1-74
4:49.5	(1)	HERB WILLS (4/29/60)	Tallahassee, FL	Gainesville	3-29-74
4:51.8	(1)	CHUCK ASSUMMA (3/3/61)	Rialto, CA	Sacramento	6- 8-74
4:52.5	(2)	NATHAN OLIVAS (6/21/61)	Salinas, CA	Pasadena	8- 4-74
4:52.7	(4)	PHIL SHIRLEY (6/17/61)	No. Hollywood, CA	Pasadena	8- 4-74
4:53.9	(4)	PHIL CHANEY (8/18/60)	Pleasant Hill, CA	Corcoran	6-15-74
4:54.2	(2)	BOB ROLL (7/7/60)	Pleasant Hill, CA	Salinas	5-26-74
4:54.2	(5)	BRANT FOSTER (1/12/61)	Tallahassee, FL	Pasadena	8- 4-74
4:54.5	(1)	ROBBY SHACKLEFORD (10/25/60)	Miramar, FL	Hollywood	6-12-74

4:54.6	(1)	CRAIG CARTER (7/17/60)	Shawnee Mission, KS	Lawrence	6-22-74
4:55.0	(2)	STAN HUGHES (6/21/60)	Richcrest, CA	Fullerton	4-27-74
4:55.7	(2)	LYNDON JOHNSON (10/5/60)	Detroit, MI	Saginaw	6- 8-74
4:55.9	(5)	BRIAN MURPHY (10/14/60)	Cranford, NJ	Washington	6- 1-74
4:55.9	(1)	SCOTT DAHM (5/29/61)	Dayton, OH	Cincinnati	6- 2-74
4:56.9	(1)	TOM RHODES (2/6/61)	Mt. Lebanon, PA	Pittsburgh	5-27-74
4:57.8	(3)	PAT BRYANT (11/17/60)	San Jose, CA	Salinas	5-26-74
4:58.2	(2)	TIM KENNY (7/26/60)	Shawnee Mission, KS	Lawrence	6-22-74
4:58.2	(2)	CHUCK BRIDGMAN (9/18/60)	Dayton, OH	Wilberforce	6- 8-74
4:58.9	(4)	PAUL BREWER (9/22/60)	Los Gatos, CA	Sacramento	6- 8-74
4:59.1	(1)	MARK DAGG (9/27/60)	Beaverton, OR	Aloha	6-29-74

4:44.0	David Stewart (12/3/59)	FL 73	4:47.6	Mike Tambini (7/30/59)	CA 73
4:45.1	Tim Riley (7/23/57)	WA 71	4:47.7	Matt Kelsh (11/14/59)	NJ 73
4:45.6	Mark Zmuda (6/2/56)	NJ 70	4:48.1	Forrest Metcalf (4/9/59)	CA 72
4:45.7	Randy White (9/25/59)	CA 73	4:48.3	Phil Barker (8/8/56)	IN 70
4:46.2	Daniel Udouch (8/3/56)	CA 70	4:48.3	Jon Slaughter (6/25/57)	TX 71
4:47.6	Jerrold Lambert (6/28/59)	NJ 73	4:49.1	Tim Black (6/22/59)	AL 73

AGE FOURTEEN

4:24.0	(1)	DAVID O'CONNOR (9/3/59)	Montgomery, NY	Westpoint	5-18-74
4:24.9	(1)	BRETT HOFFMAN (4/10/59)	St. Petersburg	St Petersburg	4- 4-74
4:31.8	(2)	JERROLD Lambert (6/28/59)	Cranford, NJ	Ft Meade	6- 8-74
4:32.8	(1)	DAVID STEWART (12/3/59)	Orlando, FL	Winter Park	6- 1-74
4:36.6	(1)	BRYCE ALLMON (7/6/59)	Jefferson City, MO	Lawrence	6-22-74
4:38.9	(2)	RANDY WHITE (9/25/59)	Shafter, CA	Corcoran	6-15-74
4:38.9	(7)	BEN TURPIN (10/5/59)	Roanoke, VA	Ft Meade	6- 8-74
4:38.9	(8)	JOE WILLIS (7/10/59)	Metuchen, NJ	Ft Meade	6- 8-74
4:39.5	(1)	TOM RAPP (9/9/59)	Trotwood, OH	Wilberforce	6- 8-74
4:39.7	(1)	TIM BLACK (6/22/59)	Huntsville, AL	Nashville	6- 2-74
4:40.0	(3)	MIKE GIFFORD (2/24/60)	Huntington Beach, CA	Pasadena	8- 3-74
4:41.3	(2)	WILLIAM MORGAN (5/27/59)	MI	Saginaw	6- 2-74
4:42.0	(2)	DOUG MOORE (4/2/60)	Covina, CA	Walnut	7-13-74
4:42.8	(1)	JEFFREY BUCKNER (6/9/59)	OR	Portland	6- 2-74
4:42.9	(14)	RAY O'NEIL (9/9/59)	New York, NY	Ft Meade	6- 8-74
4:43.8	(1)	THOMAS GRAVES (12/27/59)	IN	Cincinnati	6- 2-74
4:44.9	(15)	MICHAEL DEES (12/3/59)	Washington, DC	Ft Meade	6- 8-74
4:45.9	(16)	JOHN SULLIVAN (9/9/59)	New York, NY	Ft Meade	6- 8-74
4:46.0	(1)	HERB WILLS (4/29/60)	Tallahassee, FL	Ft Lauderdale	8-10-74
4:46.5	(5)	RICH VASQUEZ (12/12/59)	Concord, CA	Millbrae	7-14-74
4:46.7	(3)	MIKE BERNSTEIN (7/20/59)	Sepulveda, CA	Van Nuys	6- 1-74
4:46.9	(4)	GENE SPEAR (9/29/59)	Hillsboro, OR	Aloha	6- 2-74
4:46.9	(5)	SCOTT HOWLETT (5/23/60)	Portland, OR	Aloha	6- 2-74

4:25.3	Randy Beebe (7/22/54)	IL 69	4:34.8	Tim Riley (7/23/57)	WA 72
4:27.0	Barrie Williams (11/9/55)	CA 70	4:35.0	Rick Buckstad (1/3/57)	NJ 71
4:29.2	Alvin Gilmore (10/3/55)	CA 70	4:36.9	Brian Clancy (9/1/58)	NJ 73
4:32.7	Chris Hallinen (4/27/58)	NJ 73	4:37.4	Brian Russell (11/12/58)	CA 73
4:33.8	Rob Amitrani (9/29/58)	NJ 73	4:42.1	John Schumacher (8/4/58)	CA 73

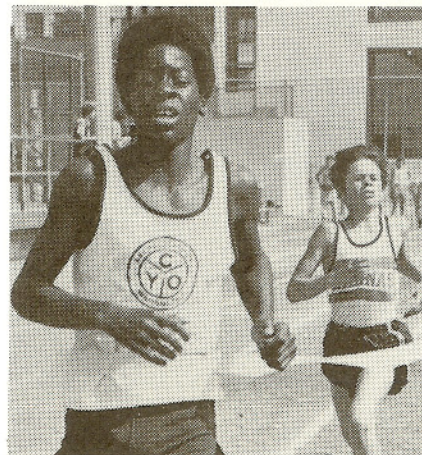

LESTER LYLES & STEVE BURKE



MICHAEL DIMENT

AGE FIFTEEN

4:08.8	(1)	JIM ARRIOLA (6/10/58)	Cerritos, CA	Long Beach	6- 1-74	
4:23.2	(3)	BRIAN RUSSELL (11/12/58)	Studio City, CA	Norwalk	5-24-74	
4:27.9	(1)	TIM HOLMES (12/13/58)	Modesto, CA	San Joachim	5-24-74	
4:28.4	(1)	MATT DOWLING (8/3/58)	Pacheco, CA	Pleasant Hill	5-17-74	
4:28.8	(2)	JAY BENDENALD (12/10/58)	Spokane, WA	Spokane	6-22-74	
4:31.7	(1)	MIKE CLAY (10/26/58)	Shalimar, FL	Ft Walton Bch	4- 9-74	
4:31.7	(1)	MARK ANDERSON (7/4/58)	Ferndale, WA	Aloha	6- 2-74	
4:32.9	(3)	IVAN SOLERO (6/10/58)	Perth Amboy, NJ	Ft Meade	6- 8-74	
4:34.9	(4)	JOHN DANEGAN (8/4/58)	Washington, DC	Ft Meade	6- 8-74	
4:35.9	(1)	MIKE MAYHEW (12/29/58)	Athens, OH	Pasadena	8- 4-74	
4:36.9	(5)	ROBERT BRUGH (11/13/58)	Roanoke Va	Ft Meade	6- 8-74	
4:38.6	(1)	BRIAN MAYER (7/11/58)	Mercer Island, WA	W Seattle	7- 6-74	
4:38.6	(2)	LARRY POTTER (4/3/59)	Redland, WA	W Seattle	7-16-74	
4:38.9	(9)	PETE TATRO (12/14/58)	VA	Ft Meade	6- 8-74	
4:39.2	(2)	BILL RUTHERFORD (8/2/58)	Wichita, KS	Lawrence	6-22-74	
4:39.9	(10)	PRESTON HART (12/5/58)	Yonkers, NY	Ft Meade	6- 8-74	
4:39.9	(3)	FORREST METCALF (4/9/59)	Huntington Beach, CA	Corcoran	6-15-74	
4:40.5	(3)	BRENT SWANSON (8/9/58)	Topeka, KS	Lawrence	6-22-74	
4:40.9	(11)	ANTHONY DESIR (11/2/58)	Silver Spring, MD	Ft Meade	6- 8-74	
4:40.9	(12)	J. LEE (9/30/58)	Cranford, NJ	Ft Meade	6- 8-74	
4:40.9	(13)	E. TAYLOR (11/23/58)	Cranford, NJ	Ft Meade	6- 8-74	
4:15.7		John Drew (12/7/49)	TX 65	4:20.8	Barrie Williams (11/9/55)	CA 71
4:16.1		Gordon Oliver (10/27/54)	MD 70	4:21.3	Jim Ryan (4/29/47)	KS 63
4:17.2		Chuck Baker (5/26/51)	IN 67	4:24.8	Eric Hulst (11/28/57)	CA 73
4:18.1		Jon Cook (9/20/57)	CA 73	4:25.4	Tim Riley (7/27/57)	WA 73
4:18.4		Alvin Gilmore (10/3/55)	CA 71	4:25.6	Chris Hallinen (4/27/58)	NJ 73
4:19.7		Ralph Serna (1/10/57)	CA 72	4:28.0	Robert Driscoll (11/19/57)	CT 73
4:19.7		Marcel Philippe (9/16/51)	NY 67	4:28.9	Jose Saavedra (10/25/56)	CA 72

AGE SIXTEEN

4:09.1	(5)	ERIC HULST (1/28/57)	Laguna Beach, CA	Arcadia	4-20-74	
4:11.5	(1)	RUDY CHAPA (11/7/57)	Hammond, IN	Hammond	5- 2-74	
4:12.7	(2)	JODY WEATHERWAX (9/11/57)	Hartford, CT	Hartford	6- 3-74	
4:14.5	(3)	TIM O'DONNELL (1/2/58)	Inver Grove Hgts, MN	Lincoln	8-11-74	
4:15.4	(h)	BILL DE LA TORRE (6/25/57)	Los Angeles, CA	Bakersfield	5-21-74	
4:15.6	(1)	FRANK NOVELLI (4/ /57)	Houston, TX	Houston	3-16-74	
4:17.9		ANDY MARTINEZ (4/17/58)	Grants, NM	Hobbs	5-18-74	
4:18.2	(1)	MARK THOMPSON (3/12/58)	Atlanta, GA	Spartanburg	7-14-74	
4:19.9	(1)	JOHN COOK (9/20/57)	Mission Viejo, CA	Mission Viejo	4-23-74	
4:23.1		COLIN MC CONNELL (3/13/58)	Huntington Bch, CA	Hunt'on Bch	4-19-74	
4:06.7		Barrie Williams (11/9/55)	CA 72	4:10.9	Dave Merrick (9/21/53)	IL 70
4:07.8		Jim Ryan (4/29/47)	KS 63	4:13.2	Ralph Serna (1/10/57)	CA 73
4:08.7		Dennis Carr (10/25/45)	CA 62	4:13.7	Richard Nance (4/17/56)	CA 73
4:08.9		Chuck Baker (5/26/51)	IN 68	4:20.5	Robert Angel (2/26/57)	CA 73
4:09.2		Craig Virgin (8/2/55)	IL 72	4:22.8	Tim Riley (7/27/57)	WA 73

AGE SEVENTEEN

4:05.8	(1)	RICHARD KIMBALL (4/19/56)	Concord, CA	San Jose	4-13-74	
4:07.6	(2)	RALPH SERNA (1/10/57)	Anaheim, CA	Arcadia	4-20-74	
4:09.8	(1)	HENRY JONES (6/29/56)	Ashbrook, NC	Raleigh	5-24-74	
4:10.0	(1)	JIM PETERSON (10/30/56)	Wheaton, MD	Annapolis	5-25-74	
4:10.2	(2)	FRANK NOVELLI (4/ /57)	Houston, TX	Houston	7-17-74	
4:10.5	(2)	JEFF MOODY (4/4/57)	Southern Pines, NC	Raleigh	5-24-74	
4:12.2	(1)	MARK BELGER (9/6/56)	Bellmore, NY	Randalls Isl.	6- 5-74	
4:13.1	(1)	GENE MC CARTHY (8/4/56)	Bronx, NY	Bronx	5-25-74	
4:13.2	(1)	MIKE HAGON (5/8/56)	Suffern, NY	Nanuet	4- 6-74	
4:13.9		DAVE JODY (7/21/56)	Santa Maria, CA	Cerritos	5-24-74	
4:15.5		ED AHL (6/10/56)	San Bernardino, CA	Cerritos	5-17-74	
4:15.5		LARRY HAYDEN (12/25/56)	Whittier, CA	Cerritos	5-17-74	
4:15.8		ANDY CLIFFORD (3/27/56)	Fullerton, CA	Hunt'on Bch	3-16-74	
4:15.8	(9)	MARK HOWER (10/4/56)	Mission Viejo, CA	Arcadia	4-20-74	
3:59.0		Jim Ryan (4/29/47)	KS 64	4:08.2	Alvin Gilmore (10/3/55)	CA 73
3:59.8		Marty Liquori (9/11/49)	NJ 67	4:09.2	Dave Sandridge (9/30/55)	CA 73
4:04.2		Curtis Beck (1/17/55)	CA 72	4:09.8	Barrie Williams (11/9/55)	CA 73
4:05.4		Mark Schilling (7/8/54)	CA 72	4:10.6	Kevin McGarry (6/29/55)	PA 73
4:05.5		Craig Virgin (8/2/55)	IL 73	4:12.7	Richard Kimball (4/19/56)	CA 73
4:05.5		Terry Cotton (8/7/54)	CA 72	4:12.8	Don Hubbard (8/2/55)	MI 73

TWO Mile Run

UPPER CASE = 1974 Bests
lower case = pre-1974 Bests

AGE TWELVE & UNDER * = 11 year-old ** = nine year-old

10:35.0	(2)	PHIL SHIRLEY (6/17/61)	North Hollywood, CA	Fullerton	4-27-74
10:42.9	(2)	KEVIN REYNOLDS (4/4/61)	Pleasant Hill, CA	Lafayette	3-23-74
10:58.4	(9)	*HAROLD J. TINSLEY (3/3/63)	Huntsville, AL	Chattanooga	7-11-74
11:02.9	(1)	BRIAN ROBBINS (9/4/61)	Studio City, CA	Valencia	5-25-74
11:09.5	(4)	KEITH YARWOOD (7/9/61)	Huntington Beach, CA	Long Beach	5-11-74
11:15.0	(h)	RAY EDDY (9/25/61)	Fair Oaks, CA	Pasadena	8- 3-74
11:28.1	(5)	BILL POWELL (6/29/61)	Albuquerque, NM	Valencia	5-25-74
11:32.5		**JOHN LATTING (1/31/65)	Martinez, CA	Pleasant Hill	7-23-74
11:34.6		STEVE FEELEY (9/28/61)	Pleasant Hill, CA	Salinas	5-26-74

AGE TWELVE

10:08.6		Chuck Assumma (3/3/61)	CA 73
10:16.8		Frank Assumma (3/3/61)	CA 73
10:29.5		Kevin Knox (12/26/59)	CA 72
10:38.0		Tom Williams (8/21/60)	CA 73
10:42.9		Keith Yarwood (7/9/61)	CA 73
10:59.0		David Stewart (12/3/59)	FL 72
11:02.6		David Daly (5/4/61)	CA 73
11:04.8		Herb Wills (4/29/60)	FL 72
11:04.9		Greg Woolever (3/22/61)	CA 73
11:16.7		Danny Martinez (5/4/60)	CA 73
11:18.6		Kim Crawford (11/26/60)	CA 73
11:19.8		Vance Eberly (1/7/59)	CA 71
11:24.4		Mike Bernstein (7/18/59)	CA 72
11:25.9		Kevin Reynolds (4/4/61)	CA 73
11:26.0		Scott Dahm (5/29/61)	OH 73

AGE TEN

10:51.9		Charles Assumma (3/3/61)	CA 71
11:01.1		Kevin Knox (12/16/59)	CA 70
11:10.0		Ray Cook (9/18/62)	CA 73
11:41.0		David Hargus (8/26/59)	CA 69
11:50.0		Tom Wiltison (11/22/62)	MD 73
11:50.4		Daniel Stone (7/6/60)	CA 71
11:51.0		Mike Singer (2/26/60)	MI 70
12:00.0		Jon Lantry (8/16/62)	CA 73
12:03.6		Chris Sherwin (5/10/63)	MD 73
12:06.0		Billy Powell (6/29/61)	NM 72
12:16.9		Mark Zucker (5/26/61)	CA 72

AGE NINE

11:41.2		Charles Assumma (3/3/61)	CA 70
11:59.0		David Hargus (8/26/59)	CA 69
12:08.9		Kevin Knox (12/16/59)	CA 69
12:28.2		Frank Assumma (3/3/61)	CA 70
12:30.9		Patrick Wiggs (9/22/63)	FL 72

AGE EIGHT & UNDER

10:16.0		Chuck Assumma (3/3/61)	CA 73
10:21.6		Frank Assumma (3/3/61)	CA 73
11:31.0		Dale Weddle (7/11/60)	NM 72
11:53.1		Kevin Reynolds (4/4/61)	CA 72
11:55.0		Douglas Graham (8/17/59)	VA 71
11:57.0		Barry Rudeman (4/23/62)	CA 73
12:10.8		Gene Mirkin (7/13/62)	MD 71
12:35.5		Kevin Knox (12/16/59)	CA 68
12:37.0		* Mike Assumma (8/30/63)	CA 71
12:42.0		* Mike McKinney (9/30/63)	VA 71



FRANK & CHARLES ASSUMMA

ERIC HULST

AGE THIRTEEN

9:48.5 (1)	CHUCK ASSUMMA (3/3/61)	Rialto, CA	Valencia	3-30-74	
9:48.8 (2)	FRANK ASSUMMA (3/3/61)	Rialto, CA	Valencia	3-30-74	
10:13.6 (1)	BURT SHIRLEY (6/30/60)	North Hollywood, CA	Fullerton	4-27-74	
10:19.2 (1)	HERB WILLS (4/29/60)	Tallahassee, FL	Gainesville	4-19-74	
10:32.6 (1)	STEVE SMITH (8/3/60)	Newbury Park, CA	Newbury Park	5-11-74	
10:39.8 (3)	THOMAS RHODES (2/6/61)	Sewickley, PA	Pasadena	8- 4-74	
10:41.7 (1)	TOM WILLIAMS (8/21/60)	Sacramento, CA	Lafayette	3-23-74	
10:41.8 (4)	DENNIS BANKS (10/30/60)	Compton, CA	Pasadena	8- 4-74	
10:44.0 (1)	KEVIN REYNOLDS (4/4/61)	Pleasant Hill, CA	Pleasant Hill	6-25-74	
10:45.7 (1)	DANNY MARTINEZ (5/4/60)	Newark CA	Los Altos	4-27-74	
10:46.3 (3)	PHIL SHIRLEY (6/17/61)	North Hollywood, CA	Walnut	7-13-74	
10:47.7 (3)	BOB KADIE (5/30/61)	Sacramento, CA	Lafayette	3-23-74	
10:52.6 (1)	CHUCK HIMENES (7/6/60)	Redwood City, CA	Salinas	5-26-74	
10:55.0 (6)	GILBERT TOBON (8/22/60)	Burbank, CA	Walnut	7-13-74	
10:58.0 (5)	VALENS HERNANDEZ (1/7/61)	Fountain Valley, CA	Pasadena	8- 4-74	
10:04.2	David Cortez (2/18/58)	CA 71	10:40.0	Brian Stephenson (10/10/58)	CA 72
10:11.0	John Slaughter (6/25/57)	TN 71	10:40.2	Mark Zmuda (6/2/59)	NJ 69
10:17.1	Randy White (9/25/59)	CA 73	10:41.3	Matthew D. Rauch (10/25/59)	CA 73
10:21.0	John Weston (8/11/55)	CA 69	10:42.5	Burt Shirley (6/30/60)	CA 73
10:25.2	John Olswang (11/26/54)	CA 68	10:42.8	David Stewart (12/3/59)	FL 73
10:26.0	Herb Wills IV (4/29/60)	FL 73	10:48.0	Dan Beckwith (8/20/55)	OR 69
10:28.6	Forrest MetcalF (4/9/59)	CA 72	10:52.0	Danny Martinez (5/4/60)	CA 73
10:35.0	Kevin Knox (12/16/59)	CA 73	10:53.5	Mike Thurston (6/19/60)	FL 73
10:36.0	Guy Arbogast (6/6/56)	CA 69	10:59.8	Mike Bernstein (7/20/59)	CA 73

AGE FOURTEEN

9:37.8 (14)	TOM HETHMAN (6/7/59)	Saugus, CA	Cerritos	5-17-74
10:02.3 (1)	HERB WILLS (4/29/60)	Tallahassee, FL	Longwood	6-29-74
10:06.1 (1)	DAVID STEWART (12/3/59)	Orlando, FL	Orlando	7- 3-74
10:15.4 (3)	BURT SHIRLEY (6/30/60)	North Hollywood, CA	Pasadena	8- 4-74
10:17.6 (4)	DOUG MOORE (4/2/60)	Covina, CA	Azusa	6-22-74

9:32.0	Craig Virgin (8/2/55)	IL 70	9:46.6	Collin McConnell (3/13/58)	CA 73
9:37.0	Mark Spilsbury (2/16/59)	CA 73	9:51.0	Manny Mahon (2/16/50)	CA 64
9:37.8	Gary Heller (9/12/56)	CA 71	9:51.6	Larry Moede (2/7/55)	CA 69
9:43.6	Joe Ebner (5/5/58)	CA 73	9:54.4	Tim Riley (7/23/57)	WA 72
9:44.4	Rick Buckstad (1/3/57)	NJ 71			

AGE FIFTEEN

9:21.6	JIM ARRIOLA (6/10/58)	Cerritos, CA	Norwalk	5-24-74
9:24.8 (1)	MARK SPILSBURY (2/16/59)	Tustin, CA	Chaffey	4- 6-74
9:26.2	CHUCK WALCZAK (8/28/58)	Huntington Bch, CA	Cerritos	5-24-74
9:30.0 (5)	FORREST METCALF (4/9/59)	Huntington Bch, CA	Pico Rivera	5-17-74
9:34.0 (5)	BRETT HOFFMAN (4/10/59)	St. Petersburg, FL	Tampa	5- 3-74
9:34.6	MIKE WALTERHOUSE (10/6/58)	Mission Viejo, CA	Cerritos	5-17-74
9:37.6 (15)	TIM HOLMES (12/13/58)	Modesto	San Joaquin	5-24-74
9:39.0	BRIAN STEPHENSON (10/10/58)	Covina, CA	Pico Rivera	5-10-74
9:41.3	JIMMY MC CLAIN (6/13/59)	Memphis, TN	Memphis	6-23-74
9:43.8	RICHARD ALARCON (12/24/58)	El Centro, CA	Placentia	5-18-74
9:43.8	MIKE ROZA (9/30/58)	Montclair, CA	Cerritos	5-17-74
9:49.2 (1)	MIKE CLAY (10/26/58)	Shalimar, FL	Ft Walton Bch	4- 9-74
9:52.0	DOUG MOORE (7/26/58)	Royal Oak, CA	Cerritos	5-17-74
9:55.0 (1)	BRIAN RUSSELL (11/12/58)	Studio City, CA	Burbank	2-21-74
9:59.5 (1)	JAY BENDEWALD (12/10/58)	Spokane, WA	Spokane	6-22-74

8:57.4	Craig Virgin (5/29/71)	IL 71	9:27.4	Mike Flint (10/4/56)	CA 72
9:04.4	Eric Hulst (11/28/57)	CA 73	9:27.5	Bob Barnett (3/14/57)	CA 72
9:13.2	Ralph Gomez (4/6/48)	CA 63	9:27.6	Jon Slaughter (6/25/57)	TN 73
9:21.0	Roy Kissin (2/4/57)	CA 73	9:30.8	Tim Riley (7/27/57)	WA 73
9:21.4	Mike Ryan (1/8/47)	CA 62	9:35.0	Jose Saavedra (10/25/56)	CA 72
9:22.6	Mike Hann (10/13/50)	OR 66	9:35.2	Jon Cook (9/20/57)	CA 73
9:23.8	Ralph Serna (1/10/57)	CA 72	9:37.6	Gary Blume (6/2/56)	CA 72

AGE SIXTEEN

8:50.6 (2)	ERIC HULST (11/28/51)	Laguna Beach, CA	Bakersfield	6- 1-74
8:58.8 (1)	JIM EICKEN (6/2/57)	Davenport, IA	Des Moines	5-25-74
8:59.4 (1)	RUDY CHAPA (11/7/57)	Hammond, IN	Valparaiso	5-16-74
9:06.8 (1)	CHRIS HALLINAN (4/27/58)	Bernardsville, NJ	Piscataway	6- 8-74
9:17.6 (1)	COLIN MC CONNELL (3/13/58)	Huntington Bch, CA	Norwalk	5-24-74
9:19.6	RANDY HORNEY (4/23/57)	Simi, CA	Arcadia	4-20-74
9:24.2	GEORGE AGUIRRE (8/30/57)	Santa Barbara, CA	Cerritos	5-24-74

8:52.0	Craig Virgin (8/2/55)	IL 72	9:09.4	Mitch Kingery (7/3/56)	CA 73
8:56.6	Dave Merrick (9/21/53)	IL 70	9:10.4	Richard Kimball (4/19/56)	CA 73
8:59.0	Ron Johnson (9/15/52)	CA 69	9:12.9	Barrie Williams (11/9/55)	CA 72
9:00.4	Terry Williams (12/6/54)	CA 71	9:13.0	Roy Kissin (2/4/57)	CA 73
9:00.6	Robbie Perkins (10/14/55)	VA 72	9:17.8	Ralph Serna (1/10/57)	CA 73
9:03.6	Gary Blume (6/2/56)	CA 73	9:21.4	David Bernstein (1/31/57)	CA 73

AGE SEVENTEEN

8:56.0 (1)	RALPH SERNA (1/10/57)	Anaheim, CA	Irvine	11-2-74
8:59.6 (5)	KIRK PFEFFER (7/30/56)	San Diego, CA	Bakersfield	6- 1-74
8:59.6 (1)	GEORGE WATTS (2/13/56)	Alexandria, VA	Charlottesv'le	5-24-74
9:00.8 (4)	GARY BLUME (6/2/56)	Huntington Beach, CA	Norwalk	5-24-74
9:02.2 (1)	MIKE HAGON (5/8/56)	Suffern, NY	Philadelphia	4-26-74
9:03.3 (3)	MIKE MC GUIRE (8/28/56)	Farmington, MI	Flint	6- 1-74
9:04.0 (1)	PETER KUMMANT (10/3/56)	Amherst, OH	Mansfield	6- 1-74
9:04.7 (1)	EUGENE M CARTHY (8/4/56)	Bronx, NY	White Plains	8- 4-74
9:05.0 (8)	MITCH KINGERY (7/3/56)	San Carlos, CA	Bakersfield	6- 1-74
9:06.4 (3)	BOBBY THOMAS (11/6/56)	Glendale, CA	Arcadia	4-20-74
9:06.4 (3)	BRIAN HULL (8/21/56)	Jamestown, NY	Philadelphia	8-21-74
9:06.8 (3)	GUY ARBOGAST (6/6/56)	Encino, CA	Norwalk	5-24-74
9:07.2 (4)	GUY MC ROSKEY (2/19/57)	Los Angeles, CA	Arcadia	4-20-74
9:08.0 (9)	ROY KISSIN (2/4/57)	Danville, CA	Bakersfield	6- 1-74
9:08.4	BRIAN HOUSAKEN (2/18/57)	Corona del Mar, CA	Hunt'on Beach	3-16-74
9:08.9 (1)	PAT DAVEY (5/13/56)	Birmingham, MI	Malabar	4-12-74

8:41.0	Craig Virgin (8/2/55)	IL 73	8:53.4	Marc Genet (4/30/54)	CA 72
8:48.8	Curtis Beck (1/17/55)	CA 72	8:53.6	Dave Taylor (4/22/55)	CA 72
8:49.0	Dave Merrick (9/21/53)	IL 71	8:53.8	Dale Fleet (10/23/53)	CA 71
8:53.2	Gordy Braun (8/18/55)	WA 73	8:57.6	Robbie Perkins (10/14/55)	VA 73
8:53.2	Tom McChesney (9/20/55)	OR 73	8:57.6	J. J. Griffin (6/25/55)	CO 73

ONE Mile Race Walk

AGE NINE & UNDER * = eight year-old

8:56.5 (1)	RICHARD VASQUEZ (4/8/65)	Salinas, CA	Sacramento	6- 8-74
8:58.7 (2)	ANGELO SAKELARIOS (7/25/64)	Redwood City, CA	Sacramento	6- 8-74
9:47.6 (2)	STEVE BENTLEY (8/13/64)	Reno, NV	Pasadena	8- 3-74
9:58.0 (3)	DANNY RUGG (1/27/65)	Ridgecrest, CA	Pasadena	8- 3-74
9:58.5 (1)	*PAT WEST (8/13/65)	Newport Beach, CA	Los Angeles	7-27-74
9:58.6 (3)	MIKE BANGERT (10/8/64)	San Francisco, CA	Sacramento	6- 8-74
10:12.9 (4)	ERIC JANKE (11/8/64)	Los Angeles, CA	Pasadena	8- 3-74
10:53.7 (1)	SHANE MC CALL (12/3/64)	Stockton, KS	Manhattan	6-15-74

AGE ELEVEN & UNDER * = 10 year-old

9:03.0 (2)	TRAVIS VEON (2/25/63)	Ridgecrest, CA	Pasadena	8- 3-74
9:07.1 (1)	GEORGE VASQUEZ (7/16/62)	Salinas, CA	Cupertino	4-27-74
9:30.5 (4)	*MIKE ASSUMMA (8/30/63)	Rialto, CA	Pasadena	8- 3-74
10:00.5 (5)	*LUIS AROCHA (9/20/63)	Gretna, LA	Pasadena	8- 3-74
10:10.7 (4)	MIKE COGGINS (8/29/62)	Kiowa, KS	Manhattan	6-15-74
10:17.7 (3)	*SAM MATHEWS (7/18/63)	Burlingame, CA	Cupertino	4-27-74
10:20.0 (1)	ROB HYTEN (8/7/62)	Edwardsville, IL	Poplar Bluff	6-15-74
10:25.0 (6)	RONALD AVILES (11/11/63)	San Carlos, CA	Pasadena	8- 3-74
10:38.2 (7)	*BRITT BREWER (8/15/63)	Carmel, CA	Pasadena	8- 3-74

AGE TWELVE

8:51.2 (1)	GREG BENTLEY (7/24/62)	Reno, NV	Pasadena	8- 3-74
9:01.0 (1)	MIKE RENCHECK (9/17/61)	Burgettstown, PA	Washington PA	5-19-74
9:04.3 (5)	PAT QUINLAN (4/19/62)	Rialto, CA	Pasadena	8- 3-74
9:25.6 (1)	RUDY HOLOPIREK (6/8/62)	LaCross, KS	Manhattan	6-15-74

AGE THIRTEEN

8:15.9 (1)	GREG HACK (9/29/60)	Spokane, WA	Spokane	5-18-74
8:34.2 (1)	DANNY MARTINEZ (5/4/60)	Newark, CA	Los Altos	4-27-74
8:51.3 (2)	CHARLES BARRY (9/7/60)	Chatsworth, CA	Pasadena	8- 3-74
8:55.5 (2)	STEVE WAGNER (10/21/60)	San Mateo, CA	Los Altos	4-27-74
9:00.8 (3)	STEVE HENDERSON (2/3/61)	San Bruno, CA	Los Altos	4-27-74
9:04.0 (4)	DAVID HASKELL (2/27/61)	Columbus, OH	Pasadena	8- 3-74
9:06.0 (6)	MARK SLATES (9/9/60)	China Lake, CA	Pasadena	8- 3-74
9:14.6 (2)	JEFF RENZ (1/23/61)	La Cross, KS	Lawrence	6-15-74

AGE FIFTEEN & UNDER * = 14 year-old

8:13.1 (1) *KEVIN BUTLER (9/2/59) Columbus, OH	Pasadena	8- 3-74
8:17.0 (2) *DANIEL MARTINEZ (5/4/60) Redwood City, CA	Pasadena	8- 3-74
8:23.8 (3) TOM LUCAS (5/1/59) Redwood City, CA	Pasadena	8- 3-74
8:26.5 (1) *DANNY ELLINGSWORTH (10/25/59) Maupin, OR	Portland	6- 2-74
8:30.0 (4) *ERIC ZUCKER (8/10/59) Reseda, CA	Pasadena	8- 3-74
8:32.9 (5) LEONARD BURKHEAD (2/12/59) Canoga Park, CA	Pasadena	8- 3-74
8:35.2 (2) *GREG JOHNSON (8/22/59) La Cross, KS	Manhattan	6-15-74
8:39.5 (6) *TRACY TEEGARDEN (5/24/60) Orange County, CA	Pasadena	8- 3-74



RICHARD VASQUEZ STEVE BENTLEY



MICHAEL PENN

70 Yard Hurdles-30Inch

UPPER CASE = 1974 Bests
lower case = pre-1974 Bests

AGE THIRTEEN & UNDER * = 10 year-old

9.1 (1) SPARKY CALL (7/2/60) Fresno, CA	Bakersfield	5-11-74
9.1 (1) MICHAEL PENN (11/6/60) Philadelphia, PA	Pasadena	8- 3-74
9.6 (1) JAMES PALMER (8/19/60) Fort Lauderdale, FL	Miami	6- 1-74
9.6 (1) REGINALD STEWARD (12/19/60) Lancaster, OH	Columbus	7- 5-74
9.6 (1) MORRIS COLE (1/17/61) Covina, CA	Walnut	7-13-74
9.7 (1) CAVIN LAMBERT (9/6/60) Chapman, KS	Lawrence	6-22-74
9.7 (1) GARY LEE (4/23/61) Long Beach, CA	Valencia	5-25-74
9.7 (2) JIM SHIPP (8/18/60) Youngstown, OH	Pasadena	8- 3-74
9.8 (1) CHRIS FORGY (8/12/60) Centerville, OH	Fairborn	6-29-74
9.8 (2) WESLEY PLUMB (12/21/60) Shawnee Mission	Manhattan	6-15-74
9.8 (3) SCOTT STUBENHOFFER (6/26/60) Cottonwood Falls, KS	Manhattan	6-15-74
9.9 (h) ALFREDO MENENDEZ (8/21/60) Avondale, LA	Pasadena	8- 2-74
10.0 (2) RICH SNOODGRASS (8/22/60) Miamisburgh, OH	Fairborn	6-29-74
10.0 (2) KIRK SPRINGE (5/11/61) Covina, CA	Walnut	7-13-74
10.0 (4) GARY CLOUD (10/28/60) Carl Junction, KS	Lawrence	6-22-74
10.1 (1) JON MC VEY (8/16/60) Lakewood, CO	Englewood	7-27-74
10.2 (1) GARY RABE (8/27/60) Los Gatos, NC	Los Altos	4-27-74
10.2 (2) *RICKY DENT (10/22/63) Long Beach, CA	Fullerton	4-27-74
10.3 (1) *WENDELL SELLS (11/31/63) Salinas, CA	Salinas	5-25-74

AGE THIRTEEN

9.2 Curtis Sells (7/18/59)	CA 73	9.7 Willie Curran (12/30/59)	CA 73
9.2 Jay Householder (12/2/59)	OH 73	9.8 Pat Nickens (6/17/59)	MO 73
9.4 Brian Morton (9/19/59)	CO 73	9.8 Ken Lawler (6/7/59)	CA 73
9.4 Garret Schmidt (10/8/59)	KS 73		
9.4 Bruce Parsons (7/11/58)	NY 72		
9.4 Bruce Bergsten (9/24/59)	KS 73	9.4 Tim Clarke (1/29/60)	KS 72
9.5 Ray Welch (6/23/58)	OH 72	9.5 Curtis Sells (7/18/59)	CA 72
9.5 Don Fisher (10/2/59)	CA 73	10.0 Brian Edrington (8/24/60)	CA 73
9.6 Dave See (10/6/58)	CA 71	10.0 Carl Jones (11/19/60)	CA 73
9.6 Ronald Jordan (7/11/59)	CA 73	10.2 *Greg Stiver (1/2/58)	KS 69
9.6 Jim Ryan (10/30/59)	CO 73	10.3 Mark Wright (5/8/59)	CA 72
9.6 Jim Cooper (9/14/59)	CA 73	10.5 Melvin Holland (1/10/60)	CA 72
		10.5 Sandy Paniello (8/20/59)	KY 72

AGE TWELVE & UNDER * = 11 year-old

120 Yard Hurdles- 39 Inch

UPPER CASE = 1974 Bests
lower case = pre-1974 Bests

AGE FIFTEEN & UNDER * = 14 year-old

14.2 (6) DAN LAVITT (8/25/58) Raytown, MO	Columbia	6- 1-74	
15.3 (1) *LEO MC CLELLAND (8/8/59) Penn Charter, PA	Carmel	6-23-74	
15.0 TOM LEWIS (7/7/58) Pasadena, CA	Arcadia	5- 4-74	
15.3 (1) BRENT MERRIMAN (11/1/58) Ashland, OR	Portland	6- 2-74	
15.5 (1) TERRY JONES (9/11/58) Oakley, KS	Manhattan	6-15-74	
15.8 (1) JEFFERY JONES (4/5/59) Metairie, LA	Pasadena	8- 4-74	
15.8 (2) JON HARDESTY (12/3/58) Topeka, KS	Lawrence	6-22-74	
16.0 (2) SAM BOWRING (5/14/59) Wichita, KS	Manhattan	6-15-74	
16.5 (1) *DAVID ARNOLD (3/28/60) East Point, GA	Atlanta	6-22-74	
14.4 John Roderick (8/21/44)	TX 60	15.1 Ron Knight (11/17/57)	CO 73
14.4 Larry Shipp (5/15/54)	DC 70	15.1 Gabe McCurtis (2/26/58)	CA 73
14.6 Eric McCaskill (2/23/47)	VA 62	15.2 Mark Carara (11/13/57)	CO 73
14.9 David Shattuck (9/6/57)	IL 73	15.3 *Terry Rawlins (9/1/48)	OR 63
15.0 Bruce Parsons (7/11/58)	NY 73	15.4 *John Hardesty (12/3/58)	KS 73

AGE SIXTEEN

14.3 (1) KEN SMITH (10/31/57) Gardena, CA	Gardena	4- 4-74
14.3 (2) KARL WILLIAMS (5/12/58) Richmond, VA	Lincoln	8-11-74
14.5 (2) ANTOWAINE RICHARDSON (1/17/58) Gardena, CA	Gardena	4- 4-74
14.6 DAVE WEISUER (7/17/57) Chatsworth, CA	Chatsworth	3-22-74
14.7 GERALD FLOWERS (10/22/57) Rialto, CA	Fontana	5- 4-74
14.7 WILBER GREGORY (3/23/57) Mission Viejo, CA	Mission Viejo	3-14-74
14.9 JOHN THOMPSON (9/16/57) Inglewood, CA	Manhattan Bch	5- 4-74
14.9 SILAS LOVELESS (8/23/57) Los Angeles, CA	Rolling Hills	3-16-74
14.9 JIM MEEKS (10/24/57) Chatsworth, CA	Los Angeles	5-18-74
15.0 JOHN WILLIAMSON (5/8/57) Long Beach, CA	Long Beach	4- 3-74
15.0 STEVE ZABILSKI (5/28/57) Encino, CA	Sherman Oaks	5- 4-74
15.1 GABE MC CURTIS (2/29/57) Ventura, CA	Ventura	2-21-74

13.7 Phil Herndon (7/3/51)	AR 68	13.9 Randy Lightfoot (11/8/52)	TX 69
13.9 Carl Davis (9/9/46)	CA 63	13.9 Al Hall (6/24/53)	CA 70
13.9 Roger Moody (8/13/56)	CA 63		

AGE SEVENTEEN

13.7 (1) DEDY COOPER (5/22/56) Richmond, CA	Fresno	5-10-74
13.7 (1) FRED SHAW (11/4/56) Pasadena, CA	Bakersfield	6- 1-74
13.7 (1) TONY BOULER (6/2/56) Charlotte, NC	Raleigh	5-24-74
13.8 (1) GREG CHANDLER (2/8/57) Orlando, FL	Atlanta	6- 1-74
13.8 (2) ROBERT GAINES (4/14/57) Richmond, CA	Fresno	5-10-74
13.8 (3) RICHARD GRAYBEHL (7/19/56) Walnut Creek, CA	Fresno	5-10-74
13.9 (1) MIKE CHRIS (5/7/56) Medford, OR	Medford	4-13-74
13.9 (1) GREG RUMPLE (6/17/56) Urbandale, IA	Des Moines	4-26-74
13.9 JIM AUSTIN (9/15/56) Pasadena, CA	Arcadia	4-20-74

13.4 Allen Misher (7/28/54)	TX 72	13.5 Gary West (6/29/52)	TX 70
13.5 Richmond Flowers (6/13/47)	AL 65	13.5 Charles Foster (7/2/53)	SC 71
13.5 Bill Tipton (5/17/49)	MI 67	13.5 Larry Shipp (5/15/54)	DC 72
13.5 Randy Lightfoot (11/8/52)	TX 70		

Pole Vault

AGE THIRTEEN & UNDER * = 12 year-old

10-9 (1) CHRIS DE GALLIER (7/4/60) Woodland, WA	Portland	6- 2-74
10-2 (1) CLAY VANHOOSE (6/22/60) Abbyville, KS	Manhattan	6-15-74
10-0 (1) *RANDY LESEBERG (8/22/61) Riverton, WY	Pasadena	8- 3-74
9-8 (4) RICKY WRAY (12/28/60) Halstead, KS	Manhattan	6-15-74
9-6 (2) KEN BUSH (10/2/60) Woodland, WA	Portland	6- 2-74
9-2½ (1) STEVE COWSERT (10/23/60) St. Clair, MO	Poplar Bluff	6-15-74
9-0 (2) SCOTT PECK (9/26/60) Hillsboro, OR	Aloha	6-29-74

AGE THIRTEEN

13-0 Bob Crites (7/3/54)	IN 68		
11-9 Glenn Neurohr (12/15/56)	TX 70	11-6 Casey Carrigan (3/4/51)	WA 63
10-10 John Johnson (11/17/59)	WA 73	10-11½ Bob Crites (7/3/54)	IN 67
10-6 Ed Strich (9/9/57)	MO 71	9-6 Greg Hansen (3/17/60)	WA 72
10-4 Greg Hansen (3/17/60)	WA 73	9-1 Bill Erb (2/1/55)	AZ 67
10-2 Matt Mihm (7/28/58)	FL 72	8-6 Dave Orth (2/22/58)	WA 70

AGE TWELVE

AGE FOURTEEN

12- 0	/3.66m	(1)	JAMES EARNEST	(5/1/59)	El Monte, CA	Fullerton	4-27-74			
11- 6	/3.50m	(1)	GREG HANSEN	(3/17/60)	Woodland, WA	Aloha	6-29-74			
10- 6	/3.20m	(1)	CLAY VANHOOSE	(6/22/60)	Abbyville, KS	Manhattan	6-15-74			
13- 9			Bob Crites	(7/3/54)		IN 69	13- 6	Casey Carrigan	(2/4/51)	WA 65
13- 6½			Brian Goodman	(4/29/57)		CA 72	13- 4	Brian Worden	(6/12/57)	CA 72

AGE FIFTEEN

13- 7½	/4.16m	(1)	TOM ROBERTS	(5/27/58)	Los Angeles, CA	Los Angeles	5-25-74			
13- 0	/3.96m	(1)	JAMES EARNEST	(5/1/59)	El Monte, CA	Pasadena	8- 3-74			
13- 0	/3.96m	(1)	GARY REDINGER	(7/1/58)	Garden Grove, CA	Cerritos	5-17-74			
12- 6	/3.81m	(2)	CLARK MILLMAN	(8/23/58)	Hawthorne, CA	Pasadena	8- 3-74			
12- 0	/3.66m	(2)	KEVIN MC KAY	(2/8/59)	Wichita, KS	Manhattan	6-15-74			
12- 0	/3.66m	(1)	MIKE SULLIVAN	(6/7/59)	Atlanta, GA	Atlanta	6-22-74			
12- 0	/3.66m	(3)	VAN PETERSON	(12/6/58)	Conway, KS	Manhattan	6-15-74			
15- 0			Tim Curran	(5/5/55)		CA 71	14- 8	Brian Goodman	(4/29/57)	CA 73
14-10			Tim Johnson	(10/2/55)		IL 71	14- 6½	Casey Carrigan	(2/4/51)	WA 66
14- 8½			Bob Crites	(7/3/54)		IN 70				

AGE SIXTEEN

15- 0	/4.57m	(1)	BRIAN GOODMAN	(4/29/57)	Agoura, CA	Hunt'on Beach	3-14-74			
14-10	/4.52m	(2)	TIM VAHLSTROM	(9/16/57)	Villa Park, CA	Norwalk	5-17-74			
14- 3	/4.34m		KEITH SCHIMMEL	(7/25/57)	Villa Park, CA	Orange	5- 4-74			
14- 0	/4.26m		PIERRE GAMACHE	(3/18/58)	Florence, CO	Boulder	5-18-74			
14- 0	/4.26m		MIKE EMILIO	(9/29/57)	Upland, CA	Upland	3-21-74			
13- 7	/4.14m		KEVIN CROWLEY	(7/20/57)	Covina, CA	Walnut	4-25-74			
13- 7	/4.14m		TONY WILSON	(3/29/57)	Indio, CA	Palm Springs	3-15-74			
13- 6	/4.11m		KEVIN ANTHONY	(12/25/57)	Tustin, CA	Cerritos	5-24-74			
13- 0	/3.96m	(1)	TOM ROBERTS	(5/27/58)	Los Angeles, CA	Azusa	6-22-74			
13- 0	/3.96m		DARRYL ALEMAN	(3/21/57)	Santa Ana, CA	Santa Ana	2-16-74			
13- 0	/3.96m		BILL BISHOP	(11/12/57)	Anaheim, CA	Anaheim	4-24-74			
16- 0			Paul Wilson	(7/30/47)		CA 64	15- 5½	Steve Smith	(11/24/51)	CA 68
15- 8			Casey Carrigan	(2/4/51)		WA 67	15- 5½	Craig Brigham	(5/6/54)	OR 71
15- 6			Tim Curran	(5/5/55)		CA 72				

AGE SEVENTEEN

16- 8½	/5.10m		MIKE TULLY	(10/21/56)	Long Beach, CA	Sienna (It)	7-21-74			
16- 0½	/4.89m		TIM RILEY	(8/15/56)	E. Wichita, KS	Wichita	5- 3-74			
15- 6½	/4.74m	(1)	JIM STOKES	(9/28/56)	Flint, MI	Flint	6- 1-74			
15- 4	/4.67m	(1)	BRIAN GOODMAN	(4/29/57)	Agoura, CA	Placentia	5-18-74			
15- 3	/4.65m		WAYNE STRUBLE	(11/15/56)	Raleigh, NC	Raleigh	6- 8-74			
14- 9	/4.49m		KEN COOPER	(5/18/56)	Bellflower, CA	La Mirada	5- 4-74			
14- 6	/4.42m		TOM CURRAN	(2/7/57)	Encino	Bakersfield	6- 1-74			
14- 6	/4.42m	(1)	SCOTT FISHER	(4/18/56)	Medford, OR	Medford	4-13-74			
17- 0			Casey Carrigan	(2/4/51)		WA 68	16- 3	Paul Heglar	(5/17/48)	CA 66
16- 8½			Steve Smith	(11/24/51)		CA 69	15- 8½	Tad Scales	(2/8/56)	KS 73
16- 6½			Paul Wilson	(7/30/47)		CA 65	15- 7½	Grant Glackman	(6/12/55)	IN 73
16- 5			Jon Vaughn	(10/17/48)		CA 66	15- 7	Tim Curran	(5/5/55/)	CA 73

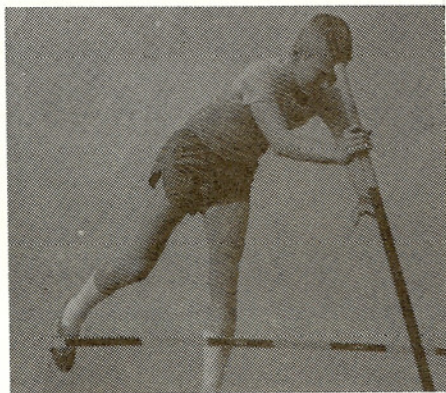

GREG HANSEN

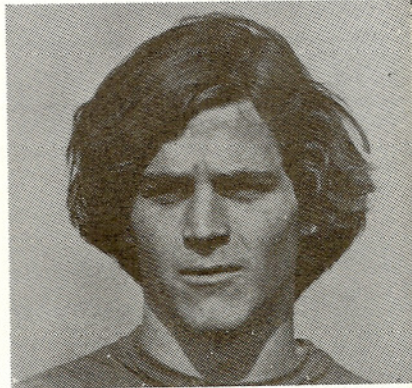

MIKE TULLY

Triple Jump

UPPER CASE = 1974 Bests
Lower case = pre-1974 Bests

AGE ELEVEN & UNDER * = 10 year-old

32- 2½	(1)	*SCOTT COFFIN	(9/13/63)	Overland Park, KS	Kansas City	6-29-74
31- 6½	(1)	SCOTT MILLSTEAD	(8/14/62)	San Jose, CA	Salinas	5-26-74
31- 1½	(1)	LAMONT ROBINSON	(10/31/62)	St. Louis, MO	Poplar Bluff	6-15-74
31- 1	(1)	*DAVID OLIVER	(9/13/63)	Redwood City, CA	Cupertino	4-27-74
30- 4½	(2)	VINCE MOSLEY	(7/12/62)	St. Louis, MO	Poplar Bluff	6-15-74
30- 4	(3)	*EDWARD GERARD	(3/11/64)	Salinas, CA	Cupertino	4-27-74
30- 3½	(1)	*JOHN BUTLER	(8/30/63)	Fulton, MO	Lawrence	6-22-74
30- 3½	(2)	*JOE SMITH	(6/23/73)	Manhattan, KS	Lawrence	6-22-74
29- 8½	(3)	DAVE MERRILLO	(10/9/62)	Napa, CA	Salinas	5-26-74
29- 7½	(4)	*MIKE SHERRARD	(6/21/63)	Menlo Park, CA	Salinas	5-26-74
29- 7	(1)	TIM O'DONNELL	(1/17/63)	San Juan, CA	Lafayette	3-23-74
29- 5 ¾	(3)	*PAUL HINTON	(2/4/64)	Poplar Bluff, MO	Poplar Bluff	6-15-74
29- 4	(2)	*BILL BRITAIN	(9/26/63)	Lawrence, KS	Kansas City	6-29-74
29- 0	(1)	JOHN THOMAS	(1/7/63)	Miramar, FL	Hialeah	5-19-74

AGE ELEVEN

34- 9	Jeffrey Jones	(5/19/58)	CA 70
33- 9	Mike Carothers	(5/21/60)	CA 72
33- 6½	Curtis Sells	(7/18/59)	CA 71
33- 1½	Randy Persons	(7/20/61)	MO 73
32- 4½	Howie Bryan	(10/18/61)	KS 73
32- 1	Kyle Jones	(7/12/58)	WA 70
31-11½	Chuck Gardiner	(9/5/58)	AZ 70
31-10½	Steve Hammond	(11/12/59)	KS 71
31- 8	Bruce Buller	(10/11/59)	AZ 71
31- 4½	Greg Hansen	(3/17/60)	WA 71
31- 3	Don Dreher	(11/20/61)	KS 73
31- 2½	Bobby Casper	(1/10/61)	CA 72
31- 1½	Tony Sakay	(10/8/60)	CA 72

AGE TEN

31- 4	Mark Carson	(7/24/60)	WI 71
29- 3	Greg Hansen	(3/17/60)	WA 70
28-11½	John Flannery	(4/11/62)	CA 72
28-11	Bobby Casper	(1/10/61)	CA 71
28- 9½	Scott Milstead	(8/14/62)	CA 73
28- 6	Ken Brown	(10/2/60)	WA 71
28- 6	Chuck Gardiner	(9/5/58)	AZ 69

AGE NINE

27- 9	Scott Coffin	(9/13/63)	KS 73
27- 4	Mark Carson	(7/24/60)	WI 70
26-11	Bill Dupont	(5/26/63)	KS 72
26- 7	Jeff Cotter	(4/27/61)	WA 71

AGE THIRTEEN & UNDER * = 12 year-old

39- 4	(2)	*TYRONE PORTEE	(5/27/61)	Clovis, CA	Bakersfield	5-11-74
39- 2½	(1)	SCOTT SCHWAB	(10/9/60)	Manhattan, KS	Lawrence	6-22-74
38- 9½	(2)	BRIAN HOWIE	(10/18/61)	Chapman, KS	Lawrence	6-22-74
37- 3	(1)	BRYAN BOOS	(2/15/61)	Covina, CA	Long Beach	5-11-74
37- 2½	(2)	JEFF CLANNAGAN	(10/6/60)	San Jose, CA	Pasadena	8- 3-74
36- 9½	(3)	JIMMY COX	(7/4/60)	Moscow, KS	Manhattan	6-15-74
36- 6½	(2)	MARK RODRIGUEZ	(11/18/60)	Salinas, CA	Salinas	5-26-74
36- 3	(2)	*TOM MILLER	(10/2/61)	Bloomfield, MO	Poplar Bluff	6-15-74
36- 2½	(1)	STEVE LAINE	(5/25/60)	Huntington Beach, CA	Azusa	6-22-74
36- 2½	(1)	PHIL CHANEY	(8/18/60)	Pleasant Hill	Pleasant Hill	5- 4-74
36- 2	(4)	DAVE MALONE	(7/13/60)	Halstead, KS	Manhattan	6-15-74
36- 1	(3)	BOB CASPER	(1/10/61)	Salinas, CA	Salinas	5-26-74
36- 0	(1)	CARLOS REYNOSA	(2/24/61)	Sylmar, CA	Beverly Hills	7-27-74
35- 9½	(1)	ERIC LESER	(4/8/61)	Granada Hills, CA	San Fernando	4-27-74
35- 8 ¾	(2)	BEN JORDAN	(6/1/61)	No. Hollywood, CA	Beverly Hills	7-27-74
35- 7	(2)	MILAN STEWART	(10/31/60)	Covina, CA	Azusa	6-22-74
35- 4½	(4)	BEN JORDAN	(6/1/61)	No. Hollywood, CA	Pasadena	8- 3-74
35- 1 ¾	(5)	CARLTON LEWIS	(7/1/61)	Willingsboro, NJ	Pasadena	8- 3-74
34- 9	(2)	ANTHONY DARRIS	(9/8/60)	Compton, CA	Valencia	5-25-74
34- 5½	(6)	*BENNY SELLS	(3/24/62)	Salinas, CA	Salinas	5-26-74
34- 4½	(3)	*BILL CASPER	(11/30/61)	Salinas, CA	Pleasant Hill	5- 4-74

AGE THIRTEEN

41- 1	Millard Hampton	(7/8/59)	CA 70
40- 1	Kyle Jones	(7/12/58)	WA 72
38-10½	Jim Cooper	(9/14/59)	CA 73
38- 7½	Gilbert Keller	(7/25/55)	KS 69
37-11½	Clayton Taylor	(11/30/58)	CA 72
37- 3	Curtis Sells	(7/18/59)	CA 73
37- ½	Jeff Stuart	(12/25/57)	WA 71
36-11½	Jim Wehrewein	(9/16/59)	KS 73
36- 1½	Frank Miller	(8/3/59)	CA 73
35-11½	Greg Woodward	(1/18/59)	CA 72
35- 7½	Scott Wells	(10/18/59)	WA 73
35- 6½	Curtis Sells	(7/18/59)	CA 72
35- 6½	Eddie Van Brenk	(7/14/57)	CA 71
35- 1½	Marty Wright	(6/11/58)	CA 72
35- 1	Chris Friday	(11/7/59)	WA 73
34-11½	Gregg Ridenour	(1/13/60)	CA 73
34- 8½	Eric Thias	(2/25/60)	MO 73
34- 8	Ryan Couchman	(12/9/58)	KS 72
34- 7½	Curtis Jansen	(11/5/59)	KS 73
34- 7½	Kevin Brewer	(9/4/59)	CA 73

AGE TWELVE

37- 1½	Don Vidal	(9/11/60)	CA 73
36-10½	Kyle Jones	(7/12/58)	WA 71
36- 8½	Steve Wilschetz	(6/5/61)	MO 73
35- 1½	Curtis Sells	(7/18/59)	CA 72
35- 0	Marty Wright	(6/11/58)	CA 71
34-11½	Kenneth Shields	(7/11/59)	CO 72
34- 9	Jim Cooper	(9/14/59)	CA 72
34- 8	Bruce Parsons	(7/11/58)	NY 71
34- 5½	Jeff Guy	(12/5/60)	CO 73

AGE FOURTEEN

41- 8 /12.70m (1) JIM COOPER (9/14/59) Pleasant Hill, CA	Pleasant Hill	5- 4-74
41- 4½ /12.60m (2) PAUL BATES (10/2/59) Menlo Park, CA	Pasadena	8- 3-74
40-11 /12.47m (1) CURTIS SELLS (7/18/74) Salinas, CA	Salinas	5-26-74
40- 9 /12.44m (2) DEREK DANIELS (9/20/59) Los Angeles, CA	Los Angeles	7-27-74
39- 8½ /12.09m (3) SCOTT WELLS (10/18/59) Yakima, WA	Spokane	6-22-74
39- 6½ /12.05m (5) MIKE MURPHY (12/10/59) Compton, CA	Pasadena	8- 3-74
39- 3 /11.96m (4) ALAN GOODWIN (10/28/59) Poplar Bluff, MO	Poplar Bluff	6-15-74
39- 2½ /11.95m (1) GENE GUSTAD (12/15/59) Miramar, FL	Ft Lauderdale	8-10-74
37- 2 /11.33m (1) ERIC THIAS (2/25/60) St. Louis, MO	Poplar Bluff	6-15-74
36- 6½ /11.13m (1) MIKE KINDER (6/6/60) Cape Girardeau, MO	Poplar Bluff	6-15-74
44- 4¼ Ron Page (7/24/51) NY 51	43- 0¼ Clayton Taylor (11/30/58) CA 73	
43- ¾ Barry Davis (10/4/58) MO 73	42- 9 Kyle Jones (7/12/58) WA 73	

AGE FIFTEEN

45- 7½ /13.90m (1) CEDRIC MINTER (11/13/58) Boise, ID	Boise	7-13-74
43-11 /13.38m (1) FRED CUMMINGS (9/28/58) Tacoma, WA	W Seattle	7-16-74
43- 6 /13.26m (1) BARRY DAVIS (10/4/58) St. Louis, MO	Poplar Bluff	6-15-74
42- 6 /12.95m (1) KYLE JONES (7/12/58) Spokane, WA	Spokane	6-22-74
42- 5½ /12.94m (1) CURTIS SELLS (7/18/59) Salinas, CA	Pasadena	8- 3-74
41- 8¼ /12.70m (2) BRIAN SKINNER (11/24/58) Issaquah, WA	W Seattle	7-16-74
41- 7¼ /12.68m (1) DONALD REED (12/19/58) Col. Springs, CO	Denver	6-23-74
41- 2 /12.55m (1) JAY KELLER (12/7/58) Shawnee Mission, KS	Kansas City	6-29-74
41- 0 /12.49m (3) BRENT BREDILE (5/14/58) Seattle, WA	W Seattle	7-16-74
40- 5½ /12.33m (2) BOB STONE (7/10/58) Spokane, WA	Cheney	6-29-74
40- 5 /12.37m (2) GREGORY WOODWARD (1/18/59) Menlo Pk, CA	Pleasant Hill	5- 4-74
40- 2 /12.24m (1) HILTON MC CLENDON (6/11/59) Denver, CO	Lakewood	6-15-74
40- 0¼ /12.21m (3) CLAYTON TAYLOR (11/30/58) San Jose, CA	Pasadena	8- 3-74
40- 0 /12.19m (1) MARK MOORE (8/9/58) Mt. Vernon, MO	Lawrence	6-22-74
39-10½ /12.15m (2) JEFF JONES (7/27/58) Poplar Bluff, MO	Poplar Bluff	6-15-74
39- 9½ /12.13m (1) MICHAEL LEWIS (3/13/59) Denver, CO	Englewood	7-27-74
39- 7½ /1.208m (2) JOHN BARRETT (10/8/58) Boise, ID	Boise	7-13-74
46-11 Randy Williams (8/23/53) CA 69	45- 7¼ Larry Hudson (7/12/56) CA 72	
46-10¼ Lonnie Shelton (10/19/55) CA 71	45- 2¼ Ken Williams (3/ /58) DE 73	
45- 9¼ Vincent Parrette (12/15/57) KS 73	42-11 Calvin Crowe (11/20/56) CA 72	

AGE SEVENTEEN & UNDER * = 16 year-old

50- 6½ /15.40m (1) JAMES GARDNER (7/31/56) Charlottesville, VA	Charlottes'vl	5- 1-74
50- 4½ /15.35m (1) KEN MC CLENDON (1/23/56) Denver, CO	Aurora	4-27-74
50- 0½ /15.25m (1) DON DUVALL (10/9/56) Col. Springs, CO	Boulder	5-17-74
48- 8½ /14.84m (2) MIKE SAWYER (7/8/56) Chesapeake, VA	Charlottes'vl	5-25-74
48- 8 /14.83m (1) CHARLES WHEELER (7/13/56) Merced, CA	Sacramento	4- 6-74
48- 4¼ /14.75m *LARRY LOWE (3/20/58) Atlanta, GA	Atlanta	6- 1-74
47- 2¼ /14.39m *VINCENT PARRETTE (12/15/57) Overland Park, KS	Kansas City	4-13-74

AGE SEVENTEEN

52- 3½ Randy Williams (8/23/53) CA 71	51- 2½ Don Duvall (10/9/56) CO 73
51- 8 Mike Woods (6/3/46) CA 63	50-11¼ Randy Williams (8/23/53) CA 70
51- 7¼ Ron Livers (7/20/55) PA 73	50- 0 Paul Jordon (6/17/56) PA 73
51- 1 Paul Jordan (6/17/56) PA 73	49- 9½ Craig Conway (6/18/53) CA 70
50- 0¼ Dave Tucker (12/11/51) CA 69	49- 1 Ken McClelland (7/23/56) CO 73
49- 4¼ Victor White (1/11/55) CO 72	48- 4 Dave Tucker (12/11/51) CA 68
49- 4¼ Dale Krebs (11/25/53) CA 71	48- 4 Harry Freeman (6/11/51) CA 68

AGE SIXTEEN

51- 2½ Don Duvall (10/9/56) CO 73	50-11¼ Randy Williams (8/23/53) CA 70
50- 0 Paul Jordon (6/17/56) PA 73	49- 9½ Craig Conway (6/18/53) CA 70
49- 1 Ken McClelland (7/23/56) CO 73	48- 4 Dave Tucker (12/11/51) CA 68
48- 4 Harry Freeman (6/11/51) CA 68	

Long Jump

UPPER CASE = 1974 Bests
lower case = pre-1974 Bests

AGE EIGHT & UNDER * = seven year-old ** = six year-old

12-11½ (4) DENNIS MITCHELL (2/20/66) San Diego, CA	Long Beach	5-11-74
12- 3 *TODD LICHTI (1/8/67) Pleasant Hills, CA	Pleasant Hill	7- 2-74
12- 1½ (2) JAMES HOPE (12/13/65) Ft Lauderdale, FL	Ft Lauderdale	8-10-74
11- 8½ (6) CLIFTON SCOTT (12/23/65) Pomona, CA	Fullerton	4-27-74
11- 3½ *MATHEW CALL (7/31/66) Saginaw, MI	Detroit	6-30-74
10-11½ **MARC TOURVILLE (9/22/67) Pleasant Hill, CA	Pleasant Hill	8- 7-74

AGE EIGHT

13- 8 David Rodigo (9/6/63) CA 72	12- 3 James Robinson (10/13/65) CA 73
13- 7¼ Wendell Sells (11/13/63) CA 72	11-10¼ Tony Conyer (8/5/63) CA 71
13- ¾ Jerome Waddell (9/11/64) CA 73	11- 9¼ David Oliver (9/13/63) CA 71
13- 3 O. J. Waddell (10/24/61) CA 70	11- 8½ Ken Taylors (9/2/63) CA 71
13- 2½ Todd Henry (9/26/64) CA 73	11- 7½ Mike Sherrard (6/21/63) CA 71
12- 6½ Jim Banich (9/10/63) CO 72	11- 2½ David Rodigo (9/6/63) CA 71
12- 5 David Oliver (9/13/63) CA 72	11- 1½ Bryan Tyner (9/18/63) CA 71

AGE SEVEN

12- 3 James Robinson (10/13/65) CA 73	11-10¼ Tony Conyer (8/5/63) CA 71
11-10¼ Tony Conyer (8/5/63) CA 71	11- 9¼ David Oliver (9/13/63) CA 71
11- 8½ Ken Taylors (9/2/63) CA 71	11- 7½ Mike Sherrard (6/21/63) CA 71
11- 7½ Mike Sherrard (6/21/63) CA 71	11- 2½ David Rodigo (9/6/63) CA 71
11- 1½ Bryan Tyner (9/18/63) CA 71	

AGE NINE

14- 6½ (2) JEFFERY BRADFORD (12/12/64) Willingboro, NJ	Collegeville	6-22-74
14- 5 (1) PAT KING (10/13/64) Washington, DC	Washington	7- 4-74
14- 5 (1) AARON BURNS (5/31/64) Covina, CA	Fullerton	4-27-74
13-10¼ (1) TROY WOLF (1/2/65) Arvada, CO	Pasadena	8- 3-74
13- 9 (1) PATRICK O'SULLIVAN (11/22/64) Newport ch, CA	Valencia	5-25-74
13- 8½ (2) KELLY FLACK (7/3/64) Wichita, KS	Manhattan	6-15-74
13- 7 (2) JOHN LATTING (1/31/65) Martinez, CA	Salinas	5-26-74
13- 7 (1) JOHN DUTTON (9/21/64) Tacoma, WA	Seattle	7-16-74
13- 6 (3) DOUG RIFFEL (10/1/64) Hutchinson, KS	Manhattan	6-15-74
13- 5½ (1) TYRON TOWNSEND (2/28/65) Long Beach, CA	Long Beach	5-11-74
13- 5½ (1) BERNARD CALL (9/16/64) Saginaw, MI	Alma	7-28-74
13- 5 (4) ROBBY ZINN (8/21/64) Lawrence, KS	Manhattan	6-15-74
13- 4½ (1) FRANK ARMSTRONG (8/7/64) Richmond Hgts, FL	Miami	6- 1-74
13- 4 (1) BRETT ROSS (9/1/64) Westlake, CA	Valencia	6- 8-74
13- 3½ (2) JOE VAN DYKE (9/1/64) Lakewood, CO	Denver	6-23-74
13- 3 (3) BILL LANDIS (7/23/64) Lacey, WA	Seattle	7-16-74
13- 2½ STEVE LUX (2/27/65) Concord, CA	Pleasant Hill	7- 2-74
13- 1½ (1) KENNETH MURPHY (5/7/64) Granada Hills, CA	Granada Hills	5- 4-74
13- 0 (1) TODD HENRY (9/26/64) Compton, CA	Valencia	3-30-74
15- 1¼ O. J. Waddell (10/24/61) CA 71	13-10¼ Wendell Sells (11/31/63) CA 73	
14-10¼ Ricky Cliney (10/16/63) KS 73	13-10¼ Jim Banich (9/12/63) CO 73	
14- 8 Melvin Holland (1/10/60) CA 69	13- 9½ Greg Hansen (3/17/60) WA 69	
14- 1½ Mark Matranga (9/9/62) CA 72	13- 9½ Bobby Jenkins (8/5/63) AZ 73	
14- 1 Scott Friend (6/25/62) CA 72	13- 8¼ Keith James (10/3/61) FL 71	
13-11 Scott Coffin (9/13/63) KS 73	13- 8 Johnny Nelson (6/10/63) CA 73	

AGE TEN

16- 5 (1) JAMES WILLIAMS (10/30/63) La Puente, CA	Walnut	7-13-74
15- 3½ (1) JOE SMITH (10/7/63) Manhattan, KS	Wichita	6-29-74
15- 0 (2) KENT HARRIS (10/6/63) Portland, TX	Portland	7-13-74
14-10 (1) MIKE SHERRARD (6/21/63) Menlo Park, CA	Salinas	5-26-74
14-10½ (4) AARON BURNS (5/31/64) Pomona, CA	Los Angeles	7-27-74
14- 9½ (3) RODERICK EMERY (2/9/64) Fountain Valley, CA	Valencia	5-25-74
14- 8½ (2) GARTELL JOHNSON (10/7/63) Miami, FL	Miami	6- 1-74
14- 8½ (3) HANK PERRY (11/30/63) Richmond, VA	Lynchburg	6-29-74
14- 6 (1) KEITH WAMLEY (8/7/64) Hollywood, FL	Ft Lauderdale	8-10-74
14- 3 (1) DAVID DAYAN (5/28/63) Canoga Park, CA	Newbury Park	5-11-74
14- 3 (5) JON WEST (11/28/63) Newport Beach, CA	Valencia	5-25-74
14- 2½ (2) GARY LE KANDER (11/2/63) Salinas, CA	Cupertino	4-27-74
14- 2½ (1) GERARD ALCHIN (8/19/63) Coral Gables, FL	Hialeah	5-19-74
13-11½ (2) SCOTT COFFIN (9/13/63) Overland Park, KS	Kansas City	6-29-74
13-11 (3) EDWARD GERARD (3/11/64) Salinas, CA	Salinas	5-26-74
13- 9½ (5) JOHN VERDUN (7/10/63) San Dimas, CA	Long Beach	5-11-74
16- 0½ Tony Jones (7/30/61) IL 72	15- 3½ Melvin Holland (1/10/60) CA 70	
15-10 John Lucks (10/13/60) NY 71	15- 3 Dwayne Evans (10/13/58) AZ 69	
15- 8½ Steve Bruce (3/26/61) CA 72	15- 2 Robin Messick (6/21/61) CA 72	
15- 7½ Greg Hansen (3/17/60) WA 70	14-11 Scott Friend (6/25/62) CA 73	
15- 6 O. J. Waddell (10/24/61) CA 72	14- 9 Terry Thompson (8/25/61) AZ 72	

AGE ELEVEN

16- 3 (1) ROBERT WILLIAMSON (8/21/62) Miami, FL	Miami	6- 1-74
15-11 (1) BRADLEY MEINHARDT (8/13/62) Tarzana, CA	Woodland Hills	4-27-74
15-10½ (1) BRYAN WHITE (9/13/62) Denver, CO	Denver	6-23-74
15-10¼ (1) TROY STOUDEMIRE (7/30/62) Belvidere, IL	Florissant	6-22-74
15- 8 (2) DAVID NEIDORF (11/24/62) Encino, CA	Valencia	5-25-74
15- 7½ (2) JACK JOHNSON (8/21/62) Detroit, MI	Baltimore	8-17-74
15- 6½ (1) BRIGHAM (9/26/62) Granada Hills, CA	Granada Hills	4-27-74
15- 6½ (2) CLAUDE RODRIGUEZ (7/5/63) Avondale, LA	Pasadena	8- 3-74
15- 3½ (1) RAYMOND HOLLAND (1/5/63) Menlo Park, CA	Cupertino	4-27-74
15- 2½ (2) TY JOLLIFF (3/2/63) West Plains, MO	Poplar Bluff	6-15-74
15- 2 (4) JULIAN BUTLER (11/10/62) Washington, DC	Pasadena	8- 3-74
15- 1 (1) RANDY BLUMOUNHOURST (6/22/62), Kingman, KS	Manhattan	6-15-74
15- 1½ (1) GEORGE PEGUES (6/22/62) Denver, CO	Lakewood	6-15-74
15- 0½ (1) VICTOR TOWNSEND (1/25/63) Long Beach, CA	Valencia	3-30-74
15- 0 (1) JAY YATES (7/19/62) Tacoma, WA	Seattle	7-16-74
14-10 (2) DANNY DUNSON (9/6/62) Richmond, VA	Lynchburg	6-29-74
14- 9½ (1) STEVE LICHTI (5/24/62) Concord, CA	Pleasant Hill	5- 4-74
14- 9½ (3) DAVID CORDES (12/17/62) Independence, MO	Lawrence	6-22-74
14- 9 (1) GREG PANGBORN (6/28/62) Spokane, WA	Cheney	5- 4-74
14- 8 (1) DEMETRIUS EDWARDS (11/14/62) Pacoima, CA	Sun Valley	4-20-74

18- 1½	Larry Johnson (8/10/57)	CA 69	16- 0½	Andre Francis (10/5/60)	FL 72
17- 0	O. J. Waddell (10/24/61)	CA 73	16- 0½	Tony Kastens (5/16/61)	KS 72
16-11	Deron Linsacum (5/28/61)	CA 73	16- 0½	Dexter Nichols (2/18/61)	NY 72
16-10½	Melvin Holland (1/10/60)	CA 71	16- 0	Mike Powdrell (8/18/55)	NM 67
16- 8	Steve Bruce (3/26/61)	CA 73	15-11	John Planery (4/11/62)	CA 73
16- 2½	Carl Foster (2/28/60)	CA 71	15-10	David Piebler (10/5/61)	KS 73
16- 2	Greg Hansen (3/17/60)	WA 71	15- 9½	Brian Eldrington (8/24/60)	CA 72
16- 2	Keith James (10/3/61)	FL 73	15- 9	Anthony Gibson (1/9/62)	CA 73
16- 2	Wayne Williams (6/29/61)	FL 73	15- 9	Mark Biasucci (6/23/61)	FL 73
16- 1½	Dwayne Evans (10/13/58)	AZ 70	15- 8	Ferrell Johnson (9/11/61)	CA 73

AGE TWELVE

19- 5	(1) ANTHONY GIBSON (1/9/62)	San Fernando, CA	Los Angeles	4-20-74
17- 0	(2) DERON LINSACUM (5/28/61)	Huntington Bch, CA	Fullerton	4-27-74
16- 8 ¾	(1) MARK BIASUCCI (6/23/61)	Miramar, FL	Miami	3-16-74
16- 3 ¼	(1) VICTOR SCOTT (6/1/62)	E. St. Louis, IL	Poplar Bluff	6-15-74
16- 2½	(3) BRUCE RANDOLPH (4/3/62)	Washington, DC	Washington	5-25-74
15-10½	(1) TERRY DANIELS (12/30/61)	Miami, FL	Miami	6- 1-74
15-10	(1) STEVE LICHTI (5/24/62)	Concord, CA	Pleasant Hill	7- 9-74

17-11	Lelvin Crowe (11/20/56)	CA 69	17- ½	Curtis Sells (7/18/59)	CA 72
17-11	Siegfried Ezell (6/20/58)	AZ 71	16-11½	Jeff Jones (5/19/58)	CA 71
17-10½	Melvin Holland (1/10/60)	CA 72	16-11	John Lucks (10/13/60)	NY 73
17- 9½	Karl Simmons (8/11/57)	TX 70	16- 9½	David Kalember (5/19/58)	AZ 71
17- 6	Kenneth Shields (7/11/59)	CO 72	16- 9½	Mike Carter (2/9/59)	NM 71
17- 2½	Jim Cooper (9/14/59)	CA 72	16- 7½	Dan Ertel (8/5/59)	CA 72
17- 2	David Mitchell (6/22/58)	AZ 71	16- 6½	Dave Orth (2/22/58)	WA 70
17- 1½	Bill Erb (2/1/55)	AZ 67	16- 4½	Deron Linsacum (5/28/61)	CA 73

AGE THIRTEEN

19- 7	(1) RICKY BENNETT (12/7/60)	Aztec, NM	Englewood	7-19-74
19- 6½	(1) PAUL RUSSO (10/5/60)	Long Beach, CA	Long Beach	5-11-74
19- 3½	(1) MARK NEAL (8/31/60)	Topeka, KS	Lawrence	6-22-74
18- 9½	(2) SCOTT SUPPES (3/24/61)	Utica, KS	Lawrence	6-22-74
18- 6	(1) DAVID SAMAS (8/31/60)	Sacramento, CA	Pasadena	8- 3-74
18- 4	(1) JOHN LUCKS (10/13/60)	Bronx, NY	New York	6-22-74
17-11	(2) BRYAN BOOS (2/15/61)	Covina, CA	Valencia	5-25-74
17-10 ¾	(1) BILL SIMMEL (8/19/60)	Washington, DC	Washington PA	5-19-74
17-10½	(2) CARL JONES (11/19/60)	Los Angeles, CA	Long Beach	5-11-74
17- 9½	(2) TRACY BROWN (8/29/60)	Philadelphia, PA	Pasadena	8- 3-74
17- 9	(2) LARRY VAN PELT (7/10/60)	Tulatin Hills, OR	Portland	6- 2-74
17- 9	(3) GREG SMITH (10/24/60)	Philadelphia, PA	Pasadena, CA	8- 3-74
17- 8	(1) MILAN STEWART (10/31/60)	Covina, CA	Walnut	7-13-74
17- 7 ¾	(3) DUANE BERRY (9/18/60)	Shawnee Mission, KS	Manhattan	6-15-74
17- 7½	(1) MARK TRIPLETT (12/16/60)	San Jose, CA	San Jose	5-18-74
17- 7½	(2) PHIL CHANEY (8/18/60)	Pleasant Hill	San Jose	5-18-74
17- 7	(1) WARREN WASHINGTON (6/17/61)	Tacoma, WA	Seattle	7-16-74

22- 1	Larry Johnson (8/10/57)	CA 71	19- ¼	Gary Howie (9/12/59)	KS 73
19-11½	Lelvin Crowe (11/20/56)	CA 70	19- 0	Millard Hampton (7/8/56)	CA 70
19-11½	Dwayne Evans (10/13/58)	AZ 72	18-11½	Jim Cooper (9/14/59)	CA 73
19- 9½	Bill Erb (2/1/55)	AZ 68	18-11	Ricardo Merrell (10/3/58)	FL 72
19- 7½	Kevin McDonald (11/23/59)	CA 73	18- 8½	Larry Balara (10/18/56)	CA 70
19- 6½	Charles Durant (11/17/57)	NY 71	18- 5½	Kyle Jones (7/12/58)	WA 72
19- 3	Derek Daniels (9/20/59)	CA 73	18- 5	Mike Murphy (12/10/59)	CA 73
19- 2	Gilbert Keller (7/25/55)	KS 69	18- 5	Vincent Brock (8/27/58)	CA 72
19- ½	Siegfried Ezell (6/20/58)	AZ 72	18- 5	Alan Bravender (12/13/59)	CA 73

AGE FOURTEEN

21- 3	/6.47m (3) MIKE BAKER (6/25/59)	Ft. Riley, KS	Manhattan	6-15-74
20- 8	/6.30m (1) GARY LACY (12/13/59)	St. Louis, MO	St Louis	5-18-74
20- 4½	/6.21m (1) DEREK DANIELS (9/20/59)	Los Angeles, CA	Valencia	5-25-74
20- 2½	/6.16m (2) KEVIN MC DONALD (11/23/59)	Oakland, CA	Pleasant Hill	5- 4-74
20- 2	/6.14m (1) BRUCE RIVERA (8/8/59)	Miami, FL	Miami	5-29-74
20- 1	/6.12m (2) SCOTT WELLS (10/18/59)	Yakima, WA	Spokane	6-22-74
20- 1	/6.12m (1) LEO MC CLELLAND (8/8/59)	Penn Charter, PA	Carmel	6-23-74
20- 0 ¾	/6.11m (2) GENE CUSTAD (12/15/59)	Miramar, FL	Miami	5-29-74
19-10½	/6.05m (1) ALAN BRAVENDER (12/13/59)	Hunt'on Bch, CA	Fullerton	4-27-74
19- 9 ½	/6.04m (2) MIKE MURPHY (12/10/59)	Hunt'on Beach, CA	Azusa	6-22-74
19- 9½	/6.02m (2) PAUL BATES (10/2/59)	Menlo Park, CA	Salinas	5-26-74
19- 6½	/5.95m (3) JIM COOPER (9/14/59)	Pleasant Hill, CA	Pleasant Hill	5- 4-74
19- 2½	/5.85m (1) MIKE CALDWELL (5/20/59)	Van Nuys, CA	Los Angeles	4-27-74
19- 1½	/5.83m (2) MARK THOMAN (7/24/59)	Seattle, WA	W Seattle	7-16-74
18- 7½	/5.67m (1) ERIC THIAS (2/25/60)	St. Louis, MO	St Louis	6-28-74

AGE FIFTEEN

22- 4½	/6.82m	RAYMOND LANCASTER (5/2/58)	Gardena, CA	Gardena	3- 1-74
22- 1½	/6.74m (1)	BARRY DAVIS (10/4/58)	St. Louis, MO	Baltimore	8-16-74
22- 0 ¾	/6.72m (1)	OSCAR SINGER (8/5/58)	Columbus, OH	Pasadena	8- 3-74
21- 9½	/6.64m (1)	DAVE KRUEGER (8/5/58)	Johnson County, KS	Manhattan	6-15-74
21- 8 ¾	/6.62m	RICK KNOPP (8/22/58)	Cerritos, CA	Cerritos	5-17-74
21- 7½	/6.59m	RAY SIMS (11/20/58)	Memphis, TN	Memphis	5-12-74
21- 6½	/6.56m	DAVE MASKIN (11/4/58)	Los Angeles, CA	Los Angeles	4- 4-74
21- 4 ¾	/6.52m (2)	MARK JENNINGS (9/20/58)	Oakley, KS	Manhattan	6-15-74
21- 4 ¾	/6.52m	LEE WHITELEY (4/12/58)	Hawthorne, CA	Inglewood	3- 2-74
21- 3 ¾	/6.49m (2)	MARK CLAYPOOL (10/29/58)	Sugar Grove, IL	Pasadena	8- 3-74
21- 0	/6.40m (1)	DONALD REED (12/19/58)	Col. Springs, CO	CO Springs	7-14-74
21- 0	/6.40m (2)	PAUL SIMMONS (9/20/58)	Dayton, OH	Wilberforce	6- 8-74
20-11½	/6.38m (3)	BENNETT LONG (7/27/59)	Philadelphia, PA	Pasadena	8- 3-74
20-11	/6.37m (1)	MARCUS WILLIAMS (5/6/59)	Tacoma, WA	W Seattle	7-16-74
20-10½	/6.36m (4)	JERRY ROUSE (3/3/59)	Liberal, KS	Manhattan	6-15-74
20- 5	/6.22m (1)	BRENT MERRIMAN (11/1/58)	Ashland, OR	Portland	6- 2-74
20- 4 ¾	/6.21m (4)	JIM NUZUM (10/13/58)	Phoenix, AZ	Pasadena	8- 3-74
20- 4	/6.20m (1)	JIMMY CLINTON (11/5/58)	Long Beach, CA	Long Beach	5-11-74
19-11½	/6.07m (3)	WYMAN DANIELS (5/6/59)	Richmond Hgts, FL	Miami	5-29-74
19-11	/6.07m (2)	CARSON JAMES (11/15/58)	Pomona, CA	Walnut	7-13-74
19-10½	/6.06m (1)	JEFF JONES (7/27/58)	Poplar Bluff, MO	Lawrence	7-20-74
19-10	/6.04m (1)	DANNY EICHENBAUM (4/13/59)	San Mateo, CA	Salinas	5-26-74
19-10	/6.04m (1)	MARK DAVID (1/24/59)	Glenns Falls, NY	Rome	6-15-74
19- 9½	/6.03m (1)	CYRIL WYATT (4/21/59)	Orlando, FL	Orlando	6- 1-74
19- 9	/6.02m (3)	ROBERT LANDGREN (10/20/58)	Chatsworth, CA	Azusa	6-22-74

AGE FIFTEEN & UNDER * = 14 year-old

24- 6½	Curt Anders (8/12/50)	IL 66	23- 4½	*John Simmons (6/6/31)	CA 46
24- 1½	Willie Crawford (9/7/46)	CA 62	23- 4	Larry Johnson (8/10/57)	CA 73
24- 1½	Bob McKeever (5/26/45)	CA 61	23- 1½	Kevin Cole (8/27/56)	CA 72
23- 9	Lindsay Thomas (8/31/56)	FL 72	22- 2	*Steve Kellogg (6/20/57)	CA 72
23- 7½	Craig Vaughn (9/18/46)	CA 62	21-11½	Larry Hudson (7/12/56)	CA 72

AGE SIXTEEN

23-11½	/7.29m (6)	LARRY JOHNSON (8/10/57)	Easton, CA	Bakersfield	6- 1-74
23- 7	/7.19m (2)	LARRY LOWE (3/20/58)	Atlanta, GA	Lincoln	8-12-74
23- 6½	/7.17m (4)	EDWARD REARDON (2/5/58)	Kansas City, MO	Lincoln	8-11-74
23- 1½	/7.05m	MARCOS JENNINGS (11/7/57)	Ontario, CA	Placentia	5-11-74
22- 8	/6.91m	REGGIE JAMERSON (10/1/57)	Sunnymead, CA	Placentia	5-18-74
22- 5	/6.83m	GREG RILEY (7/23/57)	Pasadena, CA	Arcadia	5- 4-74
22- 4	/6.80m	WAYNE HERRON (7/12/57)	Pasadena, CA	Pasadena	3-13-74
22- 3 ¾	/6.80m	ERIC HUMPHREY (6/20/57)	Larson, CA	Los Angeles	5-25-74
22- 3½	/6.79m	RAY KELLY (4/2/57)	Long Beach, CA	Long Beach	3- 6-74
22- 2 ¾	/6.77m	RAY WATSON (12/25/57)	San Bernardino, CA	Riverside	4-20-74
22- 0½	/6.72m	EVERETT FORREST (2/1/58)	Santa Maria, CA	Cerritos	5-17-74
21- 3½	/6.49m (1)	ED MANN (9/3/57)	Spokane, WA	Spokane	6-22-74
25- 2½	Johnny Johnson (12/22/47)	CA 64	24- 6½	Marvin Motley (12/27/45)	CA 62
25- 0	Randy Williams (8/23/53)	CA 70	24- 5½	J. T. Hollins (11/29/53)	TX 70
24- 7½	Bob McKeever (5/26/45)	CA 62	24- 5½	Hevlon Hewitt (1/6/51)	CA 67

AGE SEVENTEEN

24- 4 ¾	/7.43m	JAMES LOFTON (7/5/56)	Los Angeles, CA	E Los Angeles	5-18-74
24- 4½	/7.43m (1)	EUGENE COLLINS (9/9/56)	Rockledge, FL	Orlando	6-29-74
24- 2½	/7.37m	JON SUTTON (1/1/57)	Inglewood, CA	Inglewood	3-29-74
24- 1	/7.34m (2)	RONALD WILLIAMS (8/25/56)	Opelouses, LA	Baton Rouge	5-10-74
23- 6½	/7.17m	RICHARD GRAYBEHL (7/19/56)	Walnut Creek, CA	Oakland	4- 6-74
23- 5	/7.13m	BILL SMITH (9/18/56)	Pasadena, CA	Pasadena	4-24-74
23- 3 ¾	/7.10m (h)	KEVIN MORNING (6/28/56)	Pasadena, CA	Pasadena	4-24-74
25-10½	Hevlon Hewitt (1/6/51)	CA 68	24- 1	William Tate (4/21/55)	AR 73
25- 9½	Gerald Hardemon (3/15/55)	CA 72	24- 0½	Paul Jordan (6/17/56)	PA 73
25- 5	Carly McCullough (7/5/54)	CA 72	24- 0½	Cartor Suggs (7/17/55)	NC 73
25- 4½	Jerry Proctor (5/4/49)	CA 66	23-10½	Willie Banks (3/11/56)	CA 73
25- 4½	Johnny Johnson (12/22/47)	CA 65	23- 9½	Alex Ray (5/9/55)	TX 73
24-10	Jim Spillane (9/23/55)	CA 73	23- 7	Dennis Green (8/6/55)	IA 73

High Jump

UPPER CASE = 1974 Bests
lower case = pre-1974 Bests

AGE EIGHT & UNDER * = seven year-old

4- 0 (4) SCOTT BRECKER (11/16/65) Woodland Hills, CA	Valencia	6- 8-74
3-10 (1) RICKY ROMERO (7/19/65) Albuquerque NM	Denver	6-23-74
3- 9 (4) CLIFTON SCOTT (12/23/65) Pomona, CA	Covina	6-22-74
3- 8 *TODD LICHTI (1/8/67) Concord, CA	Martinez	7-11-74
3- 8 (1) *JAY TATON (10/15/66) Denver, CO	Co Springs	7-14-74
4- 0 Kyle Hall (1/29/65)	CA 73	3- 9 Mike Sherrard (6/21/63) CA 72
3-11 Mike Bennett (1/24/62)	CA 70	3- 9 Scott Milstead (8/14/62) CA 71
3-11 Drew Stevens (11/25/63)	CA 72	3-6* Kevin Slaton (2/8/65) OH 72

AGE NINE

4- 8½ (1) KYLE HALL (1/29/65) Calabasas, CA	Walnut	8- 8-74
4- 4 (1) JEFF TATON (4/19/64) Denver, CO	Ft Collins	3-31-74
4- 3 (1) ADAM GREELEY (8/7/64) Northridge, CA	Valencia	5- 8-74
4- 3 (2) MICHAEL BIRD (10/6/64) Calabasas, CA	Pasadena	8- 3-74
4- 2 (1) ROBBY ZINN (8/21/64) Lawrence, KS	Lawrence	6-22-74
4- 1 (1) BERNARD CALL (9/16/74) Saginaw, MI	Saginaw	5-25-74
4- 1 (3) MIKE GREEN (8/28/64) San Mateo	Pasadena	8- 3-74
4- 0 (1) ROBBIE HALL (9/2/64) West Plains, MO	Poplar Bluff	6-15-74
4- 0 (1) STEVE NETTLETON (8/29/64) Tacoma, WA	Seattle	7-16-74
4- 0 (2) KELLY FRY (7/15/64) South Barber, KS	Lawrence	6-22-74
4- 0 (2) FERNANDO SANCHEZ (5/12/64) Canyon Country, CA	No Hollywood	5-11-74
4- 0 (4) AARON BURNS (5/31/64) Covina, CA	Valencia	5-25-74
4- 0 (5) JOHN ONDRASIK (1/7/65) Granada Hills, CA	Valencia	6- 8-74
3-11 (5) DAN DAVIS (2/3/65) Long Beach, CA	Valencia	5-25-74
3-11 (6) RICKY OLAFSSON (7/12/64) Valencia, CA	Valencia	6- 8-74
4- 8½ Wendell Sells (11/31/63)	CA 73	4- 2 Joel Wyrick (1/14/60) CA 69
4- 6 Lex Ludtke (10/15/63)	WA 73	4- 2 Tim Bryman (1/14/62) CA 71
4- 4 Gene Underwood (1/6/61)	CA 70	4- 1½ Craig Echevarrieta (11/12/62) CA 72
4- 3½ Jack Johnson (8/21/62)	MI 72	4- 1½ Joseph Lileikis (12/25/62) CA 72
4- 2½ Mike Bennett (1/24/62)	CA 71	4- 1 Bryan Layton (9/26/61) CA 71
4- 2 David Armon (12/13/63)	CA 73	4- 1 Brian Tyner (9/18/63) CA 73
4- 2 Willie Goldsmith (8/12/63)	NM 73	4- 1 Drew Stevens (11/25/63) CA 73

AGE TEN

5- 0 (1) WENDELL SELLS (11/31/63) Salinas, CA	Salinas	5-26-74
4- 8½ (1) LEX LUDTKE (10/15/63) Bellingham, WA	Victoria BC	7-16-74
4- 7½ (1) JEFF TATON (4/19/64) Denver, CO	Co Springs	7-14-74
4- 7 (5) HAROLD AHOLA (7/30/63) Granada Hills, CA	Valencia	6- 8-74
4- 6 (1) JOHN MC INTYRE (11/17/63) Youngstown, OH	Austintown	6- 8-74
4- 6 (6) CURT COOK (10/19/63) Huntington Beach, CA	Pasadena	8- 3-74
4- 6 (2) TOM MC ALPINE (7/28/63) Ephrata, WA	Spokane	6-29-74
4- 4 (1) WILLIE GOLDSMITH (8/12/63) Albuquerque, NM	Albuquerque	6- 1-74
4- 4 (1) DAVID DAYAN (5/28/63) Canoga Park, CA	Newbury Park	5-11-74
4- 4 (1) GREG BROWN (10/19/63) Hillsboro, OR	Tigard	4-13-74
4- 4 (2) KIP EVANS (4/15/64) No. Hollywood, CA	Valencia	5-25-74
4- 4 (3) TODD SCHANTZE (9/18/63) Lakewood, CO	Denver	6-23-74
4- 2 (1) STEVE SCULLY (12/23/63) Miramar, FL	Ft Lauderdale	8-10-74
4- 2 (2) ERIC RUNNING (8/27/63) Hillsboro, OR	Aloha	6-29-74
4- 2 (3) BILL BRITAIN (9/26/63) Lawrence, KS	Kansas City	6-29-74
4- 2 (4) BRET MEEHAN (10/14/63) Las Virgenes, CA	Azusa	6-22-74
4- 8 Jack Johnson (8/21/62)	MI 73	4- 6 Mike Bennett (1/24/62) CA 72
4- 8 Robert Martin (8/9/61)	NM 72	4- 6 Jack Jacoby (9/24/61) CA 72
4- 7 Jim Roman (7/15/61)	CO 72	4- 6 Steve Brown (11/3/62) KS 73
4- 6 Patrick Cox (8/7/47)	NM 58	4- 5½ Chris Fowler (4/1/61) CA 71
4- 6 Rick Luttrell (3/14/60)	CA 70	4- 5 Jeff Potter (4/27/61) WA 71
4- 6 James Johnson (7/18/59)	CA 70	4- 5 Steve McUhaney (9/3/61) NM 72

AGE ELEVEN

4-11½ (1) JACK JOHNSON (8/21/62) Detroit, MI	Miamisburg	5-25-74
4-11 (2) B. BRIGHAM (9/26/62) Granada Hills, CA	Valencia	6- 8-74
4-10½ (1) SCOTT MILLSTEAD (8/14/62) San Jose, CA	Sacramento	6- 8-74
4-10½ (2) RICK NUNNELLY (8/21/62) Salina, KS	Lawrence	6-15-74
4-10 (2) TODD RAMAGE (6/7/63) Plains, KS	Lawrence	6-22-74
4-10 (4) DARYLE CUQUET (12/1/62) Avondale, LA	Pasadena	8- 3-74
5- 2 (1) TED CAMPBELL (8/3/62) Longview, WA	Woodland	7-15-74
5- 0 (1) RUSSELL BIRD (10/15/62) Calabasas, CA	Pasadena	8- 3-74
5- 0 (2) JEFFREY FROMMER (9/14/62) Lakewood, CO	Pasadena	8- 3-74

4- 9 (1) JACK JOHNSON (8/21/62) Detroit, MI	Miamisburg	5-25-74
4- 9 (4) JOHN QUEEN (9/30/62) Rossville, KS	Lawrence	6-15-74
4- 8 (2) JOE SEE (8/24/62) Walnut Creek, CA	Cupertino	4-27-74
4- 8 (2) JONATHAN LIEBERMAN (6/2/62) Studio City, CA	Valencia	5-25-74
4- 8 (5) ROBERT RAYHILL (9/6/62) Widefield, CO	Pasadena	8- 3-74
4- 7 (1) TOM STEVENS (5/21/62) Newbury Park, CA	Woodland Hills	5-19-74
4- 7 (2) MARK ZANOWICK (5/31/62) Miamisburgh, OH	Miamisburg	5-25-74
4- 6 (1) ERNEST ORIENTE (10/15/62) Westchester, FL	Miami	4-20-74
4- 6 (2) DAVID MC ELROY (3/2/63) Tacoma, WA	Seattle	7-16-74
4- 6 (3) JOE OLVERA (1/29/63) Salinas, CA	Salinas	5-26-74

5- 1 Jeffrey Jones (5/19/58)	CA 70	4-10 Greg Anderson (9/25/61)	FI 73
4-11 Edward Jacoby (7/24/61)	CA 73	4-10 Jeff Muller (2/26/61)	CO 72
4-10 Blake Burns (10/1/61)	CA 73	4- 9½ Jeff Siemers (5/9/70)	CA 70
4-10 Dan Rohrs (8/1/61)	OH 73	4- 9 James Johnson (7/18/59)	CA 71
4-10 Mark Biasucci (6/23/61)	FL 73	4- 9 Tony Peterson (9/23/60)	NM 72
4-10 Derik White (8/29/60)	CO 72	4- 9 Chris McPhearson (3/22/62)	CA 73
4-10 Ron Pollard (2/26/62)	CO 73	4- 9 Glenn Potts (6/20/61)	CA 73

AGE TWELVE

5- 5 (2) TERRY DODSON (8/8/61) Lynch, OR	Portland	6- 2-74	
5- 5 (2) DOUGLAS JONES (9/12/61) Denver, CO	Lakewood	6-15-74	
5- 5 (4) RONNELL POLLARD (2/24/62) Widefield, CO	Pasadena	8- 3-74	
5- 4 (2) DAN ROHRS (8/1/61) Columbus, OH	Wilberforce	6- 8-74	
5- 3½ (1) BENNY SELLS (3/24/62) Salinas, CA	Sacramento	6- 8-74	
5- 3½ JACK JACOBY (9/24/61) Boise, ID	Boise	7-13-74	
5- 2 (1) GLENN POTTS (6/20/61) Canoga Park, CA	Long Beach	5-11-74	
5- 2 (4) DOUG JONES (9/12/61) Denver, CO	Englewood	7-27-74	
5- 0 (3) BLAKE BURNS (10/1/61) Concord, CA	Pleasant Hills	6-25-74	
5- 8 Jeff Jones (5/19/58)	CA 71	5- 4 Jeff Mullen (1/26/61)	CO 73
5- 5 Kurt Hartney (11/27/58)	OR 71	5- 2 Craig Adams (12/11/58)	WA 71
5- 5 Curtis Sells (7/18/59)	CA 72	5- 2 John Keizur (10/15/60)	OR 73

AGE THIRTEEN

5- 7 (1) SCOTT COX (7/29/60) Burbank, CA	Walnut	7-13-74	
5- 6½ (2) STEVE ESKRIDGE (2/10/61) Spokane, WA	Cheney	6-29-74	
5- 6½ JOHN KEIZUR (10/15/60) Eugene, OR	Eugene	5-30-74	
5- 6 (1) DAVID PAGAN (8/31/60) Bellflower, CA	Valencia	5-25-74	
5- 5 (2) CHRIS BLYE (7/8/60) Woodland Hills, CA	Valencia	6- 8-74	
5- 5 (3) TERRY SMITH (6/20/60) Manhattan, KS	Manhattan	6-15-74	
5- 5 (3) DAN ROHRS (8/1/61) Columbus, OH	Pasadena	8- 3-74	
5- 4 (1) RICH SNODGRASS (8/22/60) Miamisburg, OH	Wilberforce	6- 8-74	
5- 4 (2) GARY LEE (4/23/61) Long Beach, CA	Valencia	5-25-74	
5- 4 (4) RANDY WEBER (6/24/60) Monett, MO	Lawrence	6-22-74	
5- 4 (5) JIM SHIPP (8/18/60) Youngstown, OH	Pasadena	8- 3-74	
5- 3 (1) MICKEY RYAN (9/24/60) Aberdeen, WA	Seattle	7-16-74	
5- 3 (2) RICK PEACE (8/6/60) Aberdeen, WA	W Seattle	7-16-74	
5- 3 (3) JEFF MULLEN (1/26/61) Littleton, CO	Englewood	7-27-74	
5- 3 (1) RANDY ROSENMILLER (8/22/60) Bowling Green, MO	Poplar Bluff	6-15-74	
5- 3 (2) MARVIN JOHNSON (12/3/60) Potosi, MO	Poplar Bluff	6-15-74	
5- 2½ (1) DAVE RUSCHEL (6/26/60) Mt. Lebanon, PA	Washington PA	5-19-74	
5-10 Curtis Sells (7/18/59)	CA 73	5- 6 John Patterson (8/1/57)	KS 71
5- 8 Tim Walsh (6/24/59)	KS 73	5- 6 Dan Bryson (5/13/57)	CA 71
5- 6½ Varsi Littlejohn (10/10/58)	CA 72	5- 5½ Tracy Edington (11/13/57)	MO 71
5- 6½ Larry Hall (10/8/58)	CA 72	5- 5 Vincent Brock (8/27/58)	CA 72
5- 6 Don Cavanaugh (7/28/57)	CA 71	5- 5 Terry Treece (9/10/58)	CO 72
5- 6 Ron Roumanis (9/12/59)	CA 73	5- 5 Wally McRoberts (11/10/59)	IL 73

AGE FOURTEEN

6- 5 /1.95m JOHN KRANZ (5/29/59) Houston, TX	Houston	4- 1-74	
6- 5 /1.95m AUDREY TARBER (7/6/59) Jacksonville, FL	Jacksonville	5-17-74	
6- 4 /1.93m (1) JEFF LAWSON (6/20/59) Placentia, CA	Placentia	3-30-74	
6- 0 /1.83m (3) TIM WALSH (6/24/74) Shawnee Mission, KS	Lawrence	6-22-74	
5-11½ /1.81m (2) CURTIS SELLS (7/18/59) Salinas, CA	Carmichael	6- 8-74	
5-10 /1.78m WILLIE CURRAN (12/30/59) Van Nuys, CA	Valencia	6- 8-74	
5-10 /1.78m DEAN MAY (1/25/60) Billingham, WA	Edmonds	7-13-74	
5- 9 /1.75m ALAN BRAVENDER (12/13/59) Hunt'on Bch, CA	Fullerton	4-27-74	
6- 4½ Steve Schertzer (5/7/56)	OH 71	6- 2½ Joe Faust (9/21/42)	CA 57
6- 4 Craig Nedrow (5/5/57)	TX 72	6- 2 Kelly Johnson (11/24/58)	CA 73
6- 2½ John Marchiorlatti (7/24/54)	CA 69		

AGE FIFTEEN

6- 6 $\frac{1}{2}$ /2.00m	(1) KELLY JOHNSON (11/24/58) El Monte, CA	Los Angeles	7- 3-74
6- 6 $\frac{1}{2}$ /1.99m	(1) JOHN BARRETT (10/8/58) Boise, ID	Boise	7-13-74
6- 6 /1.98m	STEVE GARNETT (9/1/58) Pasadena, CA	Arcadia	5- 1-74
6- 5 $\frac{1}{2}$ /1.96m	(1) BRENT NOEL (8/26/58) Johnson County, KS	Lawrence	6-22-74
6- 5 $\frac{1}{2}$ /1.96m	JON MAYES (8/5/57) Santa Barbara, CA	Santa Barbara	3-23-74
6- 4 /1.93m	(1) DONALD REED (12/19/58) Col. Springs, CO	Englewood	7-27-74
6- 4 /1.93m	(1) BRENT MERRIMAN (11/1/58) Ashland, OR	Portland	6- 2-74
6- 4 /1.93m	(1) JOE UNDERWOOD (9/25/58) Spokane, WA	Cheney	7-13-74
6- 3 $\frac{1}{2}$ /1.92m	VINCE BROCK (8/27/58) Redlands, CA	Ontario	4- 6-74
6- 3 $\frac{1}{2}$ /1.91m	ROBERT RILEY (8/29/58) Reseda, CA	Los Angeles	5-25-74
6- 2 $\frac{1}{2}$ /1.89m	(1) JOHN GRATTON (3/27/58) Miami, FL	Miami	3-16-74
6- 2 /1.88m	(3) JEFF LAWSON (6/20/59) Placentia, CA	Pasadena	8- 3-74
6- 2 /1.88m	(1) KEVIN HALL (7/1/58) Sherman Oaks, CA	Walnut	4-26-74
6- 2 /1.88m	(1) JEFF JONES (7/27/58) Poplar Bluff, MO	Poplar Bluff	6- 8-74
6- 2 /1.88m	(2) ROB CATLOTH (8/9/58) Winchester, KS	Manhattan	6-15-74
6- 2 /1.88m	(4) JIM BJORNSON (6/29/59) Sacramento, CA	Pasadena	8- 3-74
6- 1 $\frac{1}{2}$ /1.86m	(1) BOB STONE (7/10/58) Spokane, WA	Spokane	6-22-74
6- 1 /1.85m	(1) AL HUNT (12/31/58) Dayton, OH	Wilberforce	6- 8-74
6- 0 /1.83m	(1) SCOTT WESTERING (9/2/58) Tacoma, WA	Seattle	7-16-74
6- 0 /1.83m	(1) CRAIG CUMMINGS (6/2/58) Miamisburg, OH	Miamisburg	5-25-74
6- 0 /1.83m	(1) DAVID COZZENS (7/15/58) Waterford, NY	Rome	6-15-74
6- 0 /1.83m	(1) STEVE MC CRAVEN (12/14/58) Canoga Park, CA	Valencia	6- 8-74
6- 0 /1.83m	(2) RANDY HARRINGTON (5/23/59) Wellsville, MO	Poplar Bluff	6-15-74
6- 0 /1.83m	(3) ALLAN HUBER (7/26/58) W Carrollton, OH	Wilberforce	6- 8-74
6- 0 /1.83m	(3) RAY MC CORGARY (2/11/59) Wichita, KS	Manhattan	6-15-74
6- 0 /1.83m	(3) STEVE LANTER (7/1/58) Mascoutah, IL	Poplar Bluff	6-15-74

6- 9	Greg Lambdin (3/25/57)	TX 73	6- 6	Ei Mann (9/3/57)	WA 73
6- 8 $\frac{1}{2}$	Kyle Doudican (2/17/57)	OK 72	6- 6	Joe Penger (12/6/56)	CA 72
6- 8 $\frac{1}{4}$	Joe Faust (9/21/42)	CA 98	6- 6	Shannon Leroy (1/15/56)	TN 71
6- 8	Matt Barney (3/ /58)	AZ 73	6- 5	Max Lowe (9/16/46)	CA 62
6- 7 $\frac{1}{2}$	John Washington (8/6/57)	CA 73	6- 4 $\frac{1}{2}$	Mark Hoenig (10/25/57)	KS 73
6- 6 $\frac{1}{2}$	Dave Shattuck (9/6/57)	IL 73	6- 4 $\frac{1}{2}$	Tracy Elington (11/13/57)	MO 73

AGE SIXTEEN

7- 0 /2.13m	(1) ED MANN (9/3/57) Spokane, WA	Cheney	6-29-74
6-10 $\frac{1}{2}$ /2.09m	MATT BARNEY (3/1/58) Safford, AZ	Phoenix	5-18-74
6-10 /2.08m	(1) RUDY REAVIS (11/1/57) New Rochelle, NY	Randalls Isl.	6-29-74
6- 8 $\frac{1}{2}$ /2.05m	JOHN WASHINGTON (8/6/57) Los Angeles, CA	Los Angeles	5- 3-74
6- 8 $\frac{1}{2}$ /2.05m	PHIL MOHL (12/17/57) Newhall, CA	Saugus	4-24-74
6- 6 /1.98m	BILL HURLBUT (9/7/57) Norwalk, CA	Long Beach	5-11-74
6- 4 $\frac{1}{2}$ /1.95m	(2) MARK MC NEAL (2/6/58) Cheney, WA	Spokane	6-22-74
6- 4 /1.93m	(2) CURTIS BUCK (1/23/58) Des Moines, IA	W Seattle	7-16-74

6-11	Tim Walker (2/3/57)	RI 73	6- 9	Charles Hatch (7/29/56)	CA 73
6-11	Ron Shaw (8/21/56)	IN 73	6- 9	Randy Smith (6/18/53)	KS 70
6-10 $\frac{1}{2}$	John Allen (8/5/55)	AZ 72	6-10	Dennis DeLoach (5/1/53)	TX 70
6-10 $\frac{1}{2}$	Alan Moore (9/17/55)	KS 72	6- 9 $\frac{1}{4}$	Reynaldo Brown (12/6/50)	CA 67
6- 9	Kyle Doudican (2/17/57)	OK 73	6- 9	Paul Stuber (7/21/41)	CA 58

AGE SEVENTEEN

7- 0 /2.13m	(1) CHARLES HATCH (7/29/56) San Francisco, CA	Bakersfield	6- 1-74
7- 0 /2.13m	(1) TIM WALKER (2/3/57) Newport, RI	Providence	6- 8-74
6-11 $\frac{1}{2}$ /2.12m	(1) NOEL RUEBEL (8/21/56) Highland, IN	Lafayette	5- 7-74
6-11 $\frac{1}{2}$ /2.12m	RON SHAW (8/21/56) Jeffersonville, IN	Columbus	5-23-74
6-10 $\frac{1}{2}$ /2.09m	STEVE PETERIE (10/28/56) Downey, CA	Downey	3-11-74
6-10 $\frac{1}{2}$ /2.09m	GREGG LAMBDIN (3/23/57) Galveston, TX	Pasadena	4- 3-74
6-10 $\frac{1}{2}$ /2.09m	(1) DOUG CASE (9/20/56) Laguna Beach, CA	Laguna Beach	4- 6-74
6-10 /2.08m	JOE PHILLIPS (11/12/56) Santa Ana, CA	Walnut	7-18-74
6- 9 /2.05m	(1) ROYCE TURNER (5/6/56) Lawrence, IN	Carmel	4-13-74

7- 3	Reynaldo Brown (12/6/50)	CA 68	7- 0	Lee Braach (12/3/54)	WA 72
7- 1 $\frac{1}{2}$	Dwight Stones (12/6/53)	CA 71	7- 0	Jay Meisler (2/26/55)	NY 72
7- 0 $\frac{1}{2}$	Bill Jankunis (6/29/55)	NY 73	7- 0	Don Pierce (8/29/48)	CA 66
7- 0	Terry Burris (1/27/56)	OH 56	7- 0	Bill McClellon (7/15/47)	NY 65
7- 0	Warner Brown (8/16/55)	GA 73	7- 0	Joe Faust (9/21/42)	CA 60
7- 0 $\frac{1}{2}$	John Allen (8/5/55)	AZ 73			

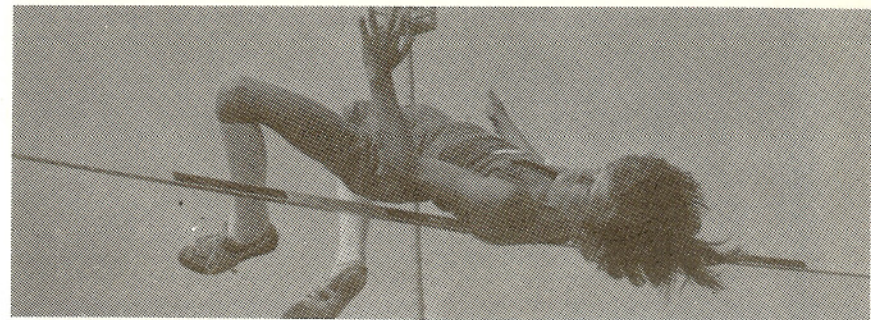

KYLE HALL

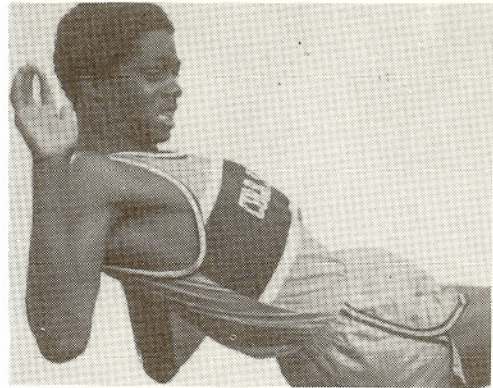

DONALD REED

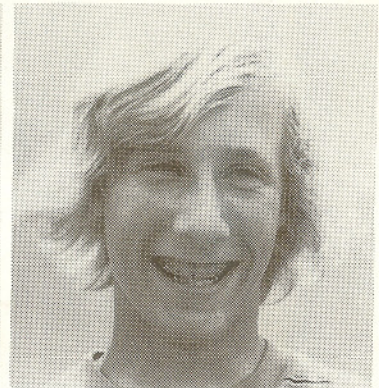

JEFF LAWSON

Shot Put 6 Pound

UPPER CASE = 1974 Bests
LOWER CASE = pre-1974 Bests

AGE TEN & UNDER * = nine year-old ** = eight year-old

40-10	(2) JIM BANICH (9/12/63) Arvada, CO	Pasadena	8- 3-74	
32- 4 $\frac{1}{2}$	(2) DANIEL BINGHEIMER (11/5/63) Belvidere, IL	Belvidere	7-27-74	
30-10 $\frac{1}{4}$	(2) TODD SCHANTZE (9/18/63) Lakewood, CO	Lakewood	6-15-74	
29- 7	(4) JIM REYNOSA (5/19/74) Sylmar, CA	Los Angeles	7-27-74	
28- 3 $\frac{1}{4}$	(1) GREG BROWN (10/19/63) Hillsboro, OR	Aloha	6-29-74	
26- 4 $\frac{1}{2}$	(1) MATT TAYLOR (11/15/63) Washington, DC	Washington	5-2 -74	
25- 3	**DERON LORD (7/20/65) So. Pasadena, CA	Woodland Hills	7- 3-74	
22- 2	*KEVIN RUTHERFORD (3/15/65) Martinez, CA	Martinez	7-24-74	
39- 2	Jack M. Walls (9/10/58)	PA 69	25- 6 $\frac{1}{2}$ Todd Tschantz (4/18/63)	CO 73
30- 1	Alan Ursery (7/24/62)	MO 73	35- 3 * Jim Banich (9/12/63)	CO 73
31- 1 $\frac{1}{4}$	Dick Crabb (6/25/62)	WA 73	29-11 * Jack Walls (9/10/58)	PA 68
30- 5 $\frac{1}{2}$	John Maguire (6/8/61)	CA 72	29-10 $\frac{1}{2}$ * Scott Bolton (7/13/63)	CA 73
29- 2 $\frac{1}{2}$	Jeff Welch (1/16/62)	OH 72	26-10 * Dan Bingenheimer (11/5/63)	IL 73
28- 5	Jeff Fannin (8/9/61)	OH 72	24- 1 $\frac{1}{2}$ * David Febrle (8/16/63)	IL 73
26- 8	Jon Favrow (7/27/61)	KS 72	21- 9 * Jeff Taton (4/19/64)	CO 73
26- 1 $\frac{1}{2}$	James Johnson (7/18/59)	CA 70	30- 2** Jim Banich (9/10/63)	CO 72

AGE ELEVEN

43- 2 $\frac{1}{2}$	(1) WARREN SAPP (10/25/62) Los Angeles, CA	Pasadena	8- 3-74
39- 4 $\frac{1}{2}$	(2) JIM ROBERTS (10/4/62) Glendale, CA	Walnut	7-13-74
39- 2 $\frac{1}{2}$	(1) RANDY BLUMOUNHOUST (6/22/62) Kingman, KS	Lawrence	6-15-74
36- 6 $\frac{1}{2}$	(2) ALAN COCKRELL (12/5/62) Pittsburg, KS	Manhattan	6-15-74
36- 0	(3) DAVID OLSON (7/13/62) Nevada, MO	Lawrence	6-22-74
35- 9	(1) ALAN URSERY (7/24/62) Poplar Bluff, MO	St Louis	5-18-74
35- 7	(4) SCOTT BARNHART (6/21/62) Newton, KS	Lawrence	6-15-74
34- 5	(2) SCOTT BOLTON (7/12/63) Garden Grove, CA	Azusa	6-22-74
32-11 $\frac{1}{2}$	(4) DAVID COWELL (9/9/62) Palo Alto, CA	Pasadena	8- 3-74
32- 5	(1) JIM VILLANUERA (12/30/62) Sherman Oaks, CA	Valencia	6- 8-74

31-11½ (3)	ANTHONY EDWARDS (3/9/63)	St. Louis, MO	Poplar Bluff	6-15-74
31-11½ (1)	MARK ZANOWICK (5/31/62)	Miamisburg, OH	Miamisburg	5-25-74
31- 3½ (1)	DEAN BIASUCCI (6/25/62)	Miramamar, FL	Miami	6- 1-74
31- 2 ¾ (2)	AARON KING (4/25/63)	Westlake, CA	Valencia	6- 8-74
30- 2½ (4)	TODD HENRY (6/13/62)	Woodland Hills, CA	Valencia	6- 8-74
30- 2 (1)	CHRIS FISSETTE (12/19/62)	Spokane, WA	Cheney	7-13-74
30- 0½ (4)	STEVE KNUCKLES (7/16/62)	Poplar Bluff, MO	Poplar Bluff	6-15-74

40- 4½	Anthony Gibson (1/9/62)	CA 73	37- 1	Mike Kennedy (8/3/61)	CA 73
39- 5½	Mike Aguilar (9/30/59)	CA 71	35-10½	Jon Favrow (7/27/61)	KS 73
39- 3½	Desmond Quon (9/5/59)	CA 71	35- 5	Chris Friday (11/7/59)	WA 71
37-10	John Maguire (6/8/61)	CA 73	35- 4½	Jeff Fannin (8/9/61)	OH 73
37- 7½	Bill Welch (2/10/60)	OH 71	35- 4	Mark Radford (7/3/59)	WA 71
37- 7½	Clinton Blair (2/29/60)	FL 71	35- 2	David Erue (11/16/60)	CA 72
37- 4½	Scott Dahm (5/29/61)	OH 73	34- 0	Joe Kaiser (9/7/58)	WA 70



JIM BANICH



JIM FAVROW

Shot Put 8 Pound

AGE THIRTEEN & UNDER * = 12 year-old

54- 2 (1)	DAVID JONES (8/15/60)	Chapman, KS	Lawrence	6-22-74
50- 3½ (2)	KEVIN SWIERCINSKY (11/2/60)	Dover, KS	Manhattan	6-15-74
47- 9 (3)	DENNIS MUNCEY (11/7/60)	El Dorado, KS	Manhattan	6-15-74
47- 5 (1)	WALLY ANGELO (11/28/60)	Hubbard, OH	Pasadena	8- 3-74
47- 1 (1)	BERT WARREN (7/19/60)	Poplar Bluff, MO	Poplar Bluff	6-15-74
46- 5 (4)	YVES ADAMS (1/29/61)	Topeka, KS	Manhattan	6-15-74
45- 4½ (2)	*ANTHONY GIBSON (1/9/62)	San Fernando, CA	Pasadena	8- 3-74
45- 2 (1)	KELLY MC QUADE (11/20/60)	Pagalup, WA	W Seattle	7-16-74
43- 4 (2)	JIM MATTSSEN (6/25/61)	Tacoma, WA	Seattle	7-16-74
43- 0 ¾ (1)	CRAIG MERCER (6/28/60)	Encino, CA	Azusa	6-22-74
41- 7 ¾ (3)	DONALD FUGGETT (2/15/61)	Denver, CO	Pasadena	8- 3-74
40- 6 (1)	JAMES MOORE (9/26/60)	Chatsworth, CA	Granada Hills	4-27-74
40- 3 (1)	RON MC INTIRE (7/26/60)	Westlake, CA	Valencia	6- 8-74
40- 1½ (2)	JEFF LARKINS (6/1/61)	Pacific, MO	Poplar Bluff	6-15-74

AGE THIRTEEN

59- 3	James Farrow (8/18/59)	KS 73	47- 9	Eric Smith (7/24/56)	OH 70
57- 5	Jack Wall (9/10/58)	PA 72	47- 9	Brian Jackson (7/25/59)	CA 73
55-10	Roy Kofnovec (5/21/59)	TX 72	47- 3½	Craig Cassel (11/10/59)	MO 73
54- 3	Leland Nelson (7/12/57)	KS 71	47- 2½	Desmond Quon (9/5/59)	CA 73
53- 7½	Howard Banich (7/14/55)	CO 69	47- 1	Kyle Jones (7/12/58)	WA 72
53- 3½	Bill Welch (2/10/60)	OH 73	46- 4½	Mike Aguilar (9/30/59)	CA 73
52- 9	Wayne Wallace (9/5/58)	CO 72	45- 3½	Darrell Baugh (8/5/59)	VA 73
52- 3½	John Harper (5/25/59)	CA 73	44- 4½	Stanley Simmons (5/17/58)	FL 72
51- 3	Robin Harvey (4/28/57)	NM 71	AGE TWELVE		
51- ½	Jay Householder (12/2/59)	OH 73	48- 1½	Jack Wall (9/10/58)	PA 71
50- 8	Tim Reed (9/2/58)	OH 72	46- 5½	Jim Favrow (8/18/59)	KS 72
49-10½	Chris Friday (11/7/59)	WA 73	43-10½	Karl Simmons (8/11/57)	TX 70
49- 2½	Jeff Lewis (9/4/59)	MO 73	43- 3	David Kalember (5/19/58)	AZ 71
48- 7½	Tom West (11/22/54)	IN 68	42- 5	Jay Householder (12/2/59)	OH 72
48- 5½	David Farley (6/6/58)	CA 72	42- 4½	Mike Aguilar (9/30/59)	CA 72
			41- 6½	Desmond Quon (9/5/59)	CA 72

Shot Put 12 Pound

AGE FOURTEEN

54- 0½ /16.47m (5)	JIM FAVROW (8/18/59)	Manhattan, KS	Wichita	5-17-74	
42- 7½ /12.99m (3)	BILL WELCH (2/10/60)	Urbania, OH	Wilberforce	6- 8-74	
41- 5½ /12.63m	DARYL BAUGH (8/5/59)	Richmond, VA	Lynchburg	6-29-74	
41- 5 /12.62m (3)	CHRIS FRIDAY (11/7/59)	Ariel, WA	Aloha	6-29-74	
41- 1½ /12.53m (3)	SCOTT WELLS (10/8/59)	Yakima, WA	Cheney	6-29-74	
52- 9½	Jack Wall (9/10/58)	PA 73	52- 5½	Curt Hampton (4/30/56)	CA 71
52- 9	Howard Banich (7/14/55)	CO 70	49- 7½	Bob Thomas (8/15/50)	OR 63

AGE FIFTEEN

56- 7½ /17.25m	STEVE SACKINGEN (5/14/58)	Hacienda Hts, CA	Hacienda Hgts.	4-24-74	
54- 4½ /16.56m	JAMES HUNTER (9/13/58)	Santa Barbara, CA	Santa Barbara	4-18-74	
53- 3 /16.23m (1)	RAY WELCH (6/23/58)	Urbania, OH	Miamisburg	5-25-74	
51-11 ¾ /15.84m (1)	JACK WALL (9/10/58)	Erie, PA	Pittsburgh	7- 6-74	
50- 3½ /15.33m (1)	DON CUMMINGS (8/13/58)	Hacienda Hgts, CA	Azusa	6-22-74	
49- 7 ¾ /15.13m (2)	MITCH CHURCH (1/13/59)	Covina, CA	Walnut	7-13-74	
49- 2 /14.98m (2)	RANDY FUSCO (1/16/59)	Niles, OH	Pittsburgh	7- 6-74	
40- 0 /14.93m	ROBERT FERARE (11/5/58)	Rome, NY	Rome	6-15-74	
47- 9 ¾ /14.57m (2)	JIM GARABADIAN (3/3/59)	Covina, CA	Walnut	7-13-74	
47- 5 /14.45m (2)	PAT SPOONER (5/24/59)	Pugallop, WA	W Seattle	7-16-74	
46-11½ /14.31m (1)	TIM LANE (8/1/58)	Springfield, OR	Aloha	6-29-74	
46-11 /14.30m (1)	KYLE JONES (7/12/58)	Spokane, WA	Cheney	6-29-74	
46-10½ /14.28m (2)	MARK SUTHERLAND (2/20/59)	Overland Pk, KS	Manhattan	6-15-74	
46- 1½ /14.05m (3)	JUNIOR HARTIG (1/17/59)	Ellinwood, KS	Manhattan	6-15-74	
58- 1½	Dave Karrasch (1/10/58)	CA 73	59- 1	Cliff Kell (3/10/49)	GA 64
59- 3½	Howard Banich (7/14/55)	CO 71	58-10	Russ Anderson (2/14/45)	KS 61
59- 2	Steve Nelson (8/23/52)	MI 68	58- 2½	Jeff Pili (12/28/57)	WA 57

AGE SIXTEEN

64- 8½ /19.71m	DAVE KURRASCH (1/10/58)	Santa Ana, CA	Newport Beach	5- 3-74
57- 2½ /17.43m	MARK MADISON (9/7/57)	Long Beach, CA	Cerritos	5-17-74
56- 5½ /17.21m	BOB BUSHMAN (4/5/57)	Woodland Hills, CA	Woodland Hills	3-22-74
56- 4 /17.17m	RUBEN VAUGHAN (8/6/57)	Los Angeles, CA	Los Angeles	5-11-74
55- 4 /16.86m	JEFF DILL (6/4/57)	Redlands, CA	Fontana	5- 4-74
54-11 ¾ /16.76m	MANNY TOUISOSOPO (8/30/57)	Long Beach, CA	Long Beach	5- 4-74

65- 5	Terry Albritton (1/14/55)	CA 71	63-10	Gary Van Ellst (8/24/50)	MI 67
64- 6	Sam Walker (8/15/50)	TX 67	63- 9½	John Hubbell (9/1/48)	CA 65
64- 0½	Bob Mitchell (6/3/49)	CO 66	63- 9½	Stu Voight (8/12/48)	WI 65

AGE SEVENTEEN

65- 1 /19.83m	RON KLOTZER (10/13/56)	Union, NY	Elizabeth	5-11-74	
63- 2 /19.25m	CURT HAMPTON (4/30/56)	El Cajon, CA	Santee	3-21-74	
62-11 /19.17m (1)	JOHN DUNN (7/22/56)	Hillsdale, NY	Conference	5-11-74	
62- 3 /18.97m (1)	IAN PYKA (5/24/56)	Bayonne, NY	N Bergen	5-18-74	
61- 9 /18.82m	RAY SAHADI (10/23/56)	Tenafly, NJ	New Milford	5-18-74	
60- 3 /18.36m	BRUCE ROTHSCHILD (8/13/56)	N Hollywood, CA	Hollywood	4- 4-74	
72- ¾	Sam Walker (8/15/50)	TX 68	67- 6½	Randy Cross (4/25/54)	CA 72
69- 3	Dallas Long (6/13/40)	AZ 58	65-10½	T. J. Humphries (7/6/55)	AR 73
67- 9½	John Hubbell (9/1/48)	CA 66	65- 5½	Russ Vincent (7/6/55)	WA 73
67- 9	Terry Albritton (1/14/55)	CA 72	65- 2½	Lonnie Shelton (10/19/55)	CA 73
67- 8½	Dave Doupe (7/1/55)	CA 73	60- 7½	Curt Hampton (4/30/56)	CA 73

Discus Throw 1.0Kg

UPPER CASE = 1974 Bests
lower case = pre-1974 Bests

AGE THIRTEEN & UNDER * = 12 year-old

139- 9 $\frac{1}{2}$	(3)	STEVE APARICIO (9/8/60)	Clovis, CA	Bakersfield	5-11-74
120- 6	(1)	BOB SWANSON (3/13/60)	Pleasant Hill, CA	Sacramento	2-23-74
120- 1	(1)	DAVID HENLEY (6/29/60)	Coral Gables, FL	Miami	6- 1-74
116- 6	(1)	*RANDY LESEBERG (8/22/61)	Riverton, WY	Pasadena	8- 3-74
116- 0	(1)	DOUG HORTMAN (9/10/60)	Miamisburg, OH	Dayton	6-29-74
113- 9 $\frac{1}{2}$	(1)	BERT WARREN (7/19/60)	Poplar Bluff, MO	Poplar Bluff	6- 8-74
113- 5	(1)	MARVIN JOHNSON (12/3/60)	Potosi, MO	Poplar Bluff	6-15-74
109- 0	(1)	BRAD WITTY (5/25/60)	Kalama, WA	Battleground	4-27-74
108- 8	(2)	BOB SHAFFER (2/24/61)	St. Paris, OH	Pasadena	8- 3-74
108- 4 $\frac{1}{2}$	(2)	BRAD WEISER (8/4/60)	Coral Gables, FL	Miami	6- 1-74
104- 7 $\frac{1}{2}$	(3)	JOHN MAGUIRE (6/8/61)	Napa, CA	Sacramento	6- 8-74
103-10	(3)	BOB CASPER (1/10/61)	Salinas, CA	Salinas	5-26-74
103- 4	(2)	MITCH MESSINA (4/27/61)	Portland, OR	Battleground	4-27-74
101- 9	(4)	CRAIG RUHKAMP (1/31/61)	Miamisburg, OH	Pasadena	8- 3-74
100- 5 $\frac{1}{2}$	(3)	SCOTT MANION (7/19/60)	Bonne Terre, MO	Poplar Bluff	6-15-74

AGE TWELVE

145- 2	Jack Wall (9/10/58)	PA 71	162- 8	Howard Banich (7/14/55)	CO 69
122- 4	Jim Favrow (8/18/59)	KS 72	159- 4 $\frac{1}{2}$	Chris Friday (11/7/59)	WA 73
109- 0	David Kalember (5/19/58)	AZ 71	131-11	Wayne Wallace (9/5/58)	CO 72
105- 5	Chris Friday (7/3/59)	WA 72	121- 4 $\frac{1}{2}$	Michael Matson (6/22/57)	OH 71
100- 8	Kevin Hannan (7/10/58)	WA 70	120-11 $\frac{1}{2}$	Kevin Brewer (9/4/59)	MO 73
			120- 9 $\frac{1}{2}$	Kevin Hannan (7/10/57)	WA 71
			120- 4 $\frac{1}{2}$	Wally McRoberts (11/10/59)	IL 73
			113- 6	Mike Aguilar (9/30/59)	CA 73
			112- 2	Daryl Baugh (8/5/59)	VA 73
			111- 6 $\frac{1}{2}$	John Rosentern (11/9/59)	PA 73
			110- 1	Brad Blodgett (2/4/57)	WA 70

AGE THIRTEEN

172- 7 $\frac{1}{2}$	James Favrow (8/18/59)	KS 73			
166- 3	Jack Wall (9/10/58)	PA 72			

Discus Throw 1.6Kg

AGE FIFTEEN & UNDER * = 14 year-old

166- 5 / 50.72m	SCOTT ENDLER (9/23/58)	Fresno, CA	Fresno	5-11-74	
153-10 / 46.89m	(5) *JIM FAVROW (8/18/59)	Manhattan, KS	Wichita	5-17-74	
149- 0 / 45.42m	(1) JACK WALL (9/10/58)	Erie, PA	Pittsburgh	7- 6-74	
142- 5 / 43.41m	TOM KOWALCYK (5/14/58)	Santa Ana, CA	Santa Ana	4- 4-74	
139- 8 / 42.58m	(2) RANDY FUSCO (1/16/59)	Niles, OH	Pittsburgh	7- 6-74	
131- 2 / 39.99m	(1) *BILL BUESE (10/3/59)	Festus, MO	Poplar Bluff	6-15-74	
129- 0 / 39.32m	(1) PAT SPOONER (5/29/59)	Pugallop, WA	W Seattle	7-16-74	
127- 6 / 38.86m	(2) JACK MC ADOO (8/5/58)	Nevada, MO	Lawrence	6-22-74	
125- 1 / 38.13m	(3) KIT REDMAN (6/14/59)	Eugene, OR	Pasadena	8- 3-74	
124-10 / 38.05m	(1) RICKY BRYANT (7/29/58)	Cochran, GA	Atlanta	6-22-74	
124- 7 / 57.97m	(4) ALAN SPRINGER (2/8/59)	Arvada, CA	Pasadena	8- 3-74	
124- 1 / 37.82m	(1) *CHRIS FRIDAY (11/7/59)	Ariel, WA	Aloha	6-29-74	
179- 7 / 54.74m	Howard Banich (7/14/55)	CO 71	152- 1 / 46.36m	Jeff Pili (12/28/57)	WA 73
173- 2 / 52.78m	Bob Hawke (12/8/46)	MT 62	151- 6 / 46.18m	Eric Smith (7/24/56)	OH 72
155- 2 / 47.30m	Rich. Steward (10/24/57)	CA 73	147-10 / 45.06m	*Jack Wall (9/10/58)	PA 73

AGE SIXTEEN & SEVENTEEN * = 16 year-old

196- 2 / 59.79m	RON KLOTZER (10/13/56)	Union, NY	Highland Pk.	6- 1-74
191-10 / 58.47m	SCOTT GENTHER (6/9/56)	Breckville, OH	Cuyahaga	5-14-74
161- 0 / 49.07m	*RICHARD STEWARD (10/24/57)	Garden Grv, CA	Garden Grove	4-25-74

AGE SIXTEEN

186-11 / 56.97m	Bob Stoecker (11/11/44)	CA 61	199- 5 / 60.78m	Brett Dull (6/16/54)	FL 72
183-10 / 56.03m	Howard Banich (7/14/55)	CO 72	195- 5 / 59.56m	L. Shelton (10/19/55)	CA 73
182-10 / 55.73m	Bob Hawke (12/8/46)	MT 63	195- 4 / 59.54m	Bob Stoecker (11/11/44)	CA 62
182- 5 / 55.60m	L. Shelton (10/19/55)	CA 72	195- 4 / 59.54m	T. Birtwhistle (8/3/51)	CA 69
			194-10 / 57.56m	Ray Burton (12/14/55)	CA 73
			189- 3 / 57.68m	M. McNaughton (2/27/56)	CA 73
			186- 0 / 56.69m	Dave Doupe (7/1/55)	CA 73
			183- 7 / 55.96m	Paul McMahon (5/27/55)	AR 73
			182- 3 / 55.55m	Marcus Gordien (4/29/55)	CA 73

AGE SEVENTEEN

201- 7 / 61.44m	Jim Howard (9/19/53)	AZ 71
200- 1 / 60.99m	Scott Overton (4/15/54)	CA 72

SPECIAL FEATURE

STATISTICAL RECAP OF ALL JUNIOR OLYMPIC NATIONAL CHAMPIONSHIPS

from 1967 to date



Introduction by **PETE CAVA**
(Publicity Director, AAU Junior Olympics)

Since 1949, when the Amateur Athletic Union began the Junior Olympics, countless athletes have had the opportunity to compete in the many sports of this development program.

Track & Field athletes between the ages of 14 to 17 who have finished first in AAU Association and Regional Junior Olympic meets are eligible for the Nationals. The sponsor of the AAU Junior Olympics, the Chevrolet Motor Division, provides for the athletes' travel expenses and room and board at the National meet. Chevrolet also provided the medals for all levels of competition.

The first National AAU Junior Olympic Track and Field Championship took place in 1967. Since then there have been several changes in the meet's format, such as the increase in the number of events.

Many Junior Olympians have gone on to represent the United States in the Olympic Games. Just a few of the former J.O. athletes who became world class competitors are Bill Toomey, Rafer Johnson, Wilma Rudolph, John Pennel, and Jim Ryun. You will also notice many familiar names in the list of National meet winners and non-winners.

The sites for the AAU Junior Olympic National Meet have been:

August 21-23, 1967...Washington, DC	August 12, 1971.....Co. Springs, CO
August 19-21, 1968...Knoxville, TN	August 16-17, 1972...Spokane, WA
August 19-21, 1969...San Diego, CA	August 15-16, 1973...Ann Arbor, MI
August 12, 1970.....Knoxville, TN	August 9-12, 1974...Lincoln, NE
	August 8-11, 1975...Ithaca, NY

Following is a list of the top three placers in each event of the National Junior Olympic meet since the first meet in 1967. Each athlete is listed with their hometown and time or distance. In some cases, complete data is no longer available.

NOTES: Many events have not been contested in the Junior Olympic National Championships every year. In 1967 and 1968 two divisions were run, the Intermediate (14-15) Division marked (*) and the Senior (16-17) Division marked (**). In all other years only one division (14-17) was contested. Relays are also run but only by teams representing the thirteen AA Junior Olympic Regions. In spaces where data is missing, records were unfortunately not kept.

Boys Competition

1st Place

2nd

3rd

100 yard Dash

1967*	Gary Keyes, CA.....10.0	Richard Ballicelli, IL...	Quentin Cary, DC.....
1967**	Marcus Mitchell, CO.. 9.8	Mark Naster, KS.....	Theodis McGee, PA....
1968*	Thomas Scavuzzo, CO.. 9.9	Joel Garron, FL..... 9.9	
1968**	Marcus Mitchell, CO.. 9.7	Gary Powell, IN..... 9.9	
1969	David Holmes, CO..... 9.7	Gordon Peppers, CA..... 9.8	Dennis Walker, NY.... 9.8
1970	Harold Williams, NY.. 9.5	Robert Perry, TX..... 9.7	Eric Pennick, OH..... 9.8
1971	Harold Williams, NY.. 9.5	Andre Releford, TN..... 9.8	Barney Cobb, VA..... 9.8
1972	Barney Cobb, VA..... 9.7	Wendell Tyler, CA..... 9.7	Charlie Burge, OH.... 9.9
1973	Michael Seitz, DE.... 9.9	William Scott, GA.....10.0	Joe Franklin, LA.....10.0
1974	Michael Kee, MA..... 9.7	Harvey Gance, AL..... 9.7	Dwight Jones, MI..... 9.8

440 yard Dash

1967*	Ben Rico, CA.....51.8	Carlton Williams, DC.....	Steve Matthews, CO...
1967**	John Smith, CA.....48.0	Charles Callihan, TX.....	Gary Womble, FL.....
1968**	Darwin Bond, TN.....47.6		
1969	Darwin Bond, TN.....47.6	William Goldapp, TX.....47.8	Eddie Sutton, FL.....48.2
1970	Earl Richardson, OH..47.3	Joel Garron, FL.....47.8	Horace Grant, TX.....48.2
1971	Steve Williams, NY..48.1	Doran Marcus, TN.....48.5	Warren Anderson, VA..48.6
1972	Barney Cobb, VA.....47.3	Keith Tinner, WA.....47.8	Gerald Burl, CO.....48.3
1973	Clifford Wiley, MD..47.8	Jerome Morgan, NJ.....48.6	Gerald Burl, CO.....49.0
1974	Jerome Morgan, NJ..47.9	Tony Darden, PA.....48.3	Johnny Ware, CA.....48.5

880 yard Run

1968*	John Feltner, AR...1:57.4	Mark Wickell, WA.....1:57.7	
1969	Kevin Reabe, MN....1:53.6	William Paul, NY.....1:54.2	Robert Wheeler, DE..1:54.4
1970	Manuel Rivera, CT..1:54.3	Dale Bateman, MD.....1:54.6	John Feltner, AR...1:54.6
1971	Bob Smith, CT.....1:53.7	Paul Rice, MO.....1:54.2	Paul Cummings, CA..1:54.3
1972	Bob Prince, IA.....1:52.4	Charles White, IL.....1:52.8	David Lapp, PA.....1:54.0
1973	Alvin Crenshaw, TX..1:52.3	Charles White, IL.....1:52.4	Dyrk Dahl, CO.....1:53.6
1974	Jeff Moody, NC.....1:53.0	Dyrk Dahl, CO.....1:54.1	Steve Kiesel, WA...1:54.5

One mile Run

1967**	Klausa Hoffman, CA..4:22.4	Jerome Howe, IA.....	Jack Nason, FL.....
1968	Jerome Howe, IA....4:09.6	Paul Olson, UT.....4:12.1	
1969	Kurt Mench, HI.....4:12.2	Rick Rojas, NM.....4:14.4	Mark Wickell, WA...4:15.3
1970	Dave Merrick, IL...4:10.9	Jimmy Wilkins, NC.....4:11.5	Mark Brown, TN....4:12.6
1971	Chuck Musick, CO...4:26.7	Dave Bernardy, OR.....4:27.7	Rodney Cromesans, TX4:29.4
1972	Curtis Beck, CA...4:14.3	Steve Bolt, AL.....4:14.5	Kevin McGarry, PA..4:14.8
1973	Ralph King, GA....4:13.0	Steve Lacy, WI.....4:13.1	Jeff Claretto, IN..4:14.1
1974	Donald Paige, NH...4:13.1	Mike Novelli, TX.....4:13.2	Tim O'Donnell, MN..4:14.5

Hurdles Note: all races were 120 yard High Hurdles - 39 inch hurdles, with exception of Intermediate Div. races of 1967 (70 yd High Hurdles - 39 inch) and 1968 (120 yard Low Hurdles - 30 inch).

1967*	Clifton Marcus, WA... 9.0	Mike Glover, PA.....	Aaron Randow, TX....
1967**	Mike Jones, CA.....14.5	Donald Armstead, TX.....	Gregg Johnson, IL....
1968*	Tyrone Boggs, PA....13.1	Francis Ford, TX.....13.3	
1968**	Bruce Collins, PA....14.1	John Morrison, MI.....14.2	
1969	John Morrison, MI...13.9	Ralph Fisher, CO.....14.1	Charles Jackson, CA..14.1
1970	Al Hall, CA.....13.8	Jeff Parks, OH.....14.4	Charles Foster, SC..14.6
1971	Charles Foster, SC...13.9	Mike Shine, PA.....14.2	Larry Holcomb, TX...14.2
1972	Al Misher, TX.....14.0	Michael Nealy, CA.....14.3	Greg Coleman, FL...14.4
1973	Larry Cain, FL.....14.2	Dedy Cooper, CA.....14.3	Larry Bunting, NJ...14.4
1974	Ken Smith, CA.....14.2	Karl Williams, VA.....14.3	Kevin Rankins, NC...14.3

One mile Race Walk

1972	Steve Hermann, KS...7:09.8	Jim Bentley, NV.....7:23.9	Mark Yeadaker, FL...7:28.2
1973	Steve Hermann, KS..6:57.8	Rudy Pearson, WA....7:13.5	Mark Yeadaker, FL...7:20.9
1974	Rudy Pearson, WA...7:05.2	Broderick Hoyer, KS..7:08.1	Brad Bentley, NV....7:20.4

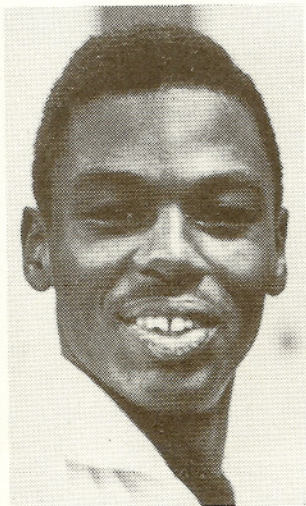

(left to right) HAROLD WILLIAMS, 100 Champ in 1970 and '71; PAUL CUMMINGS, 880 placer in 1971 and TERRY ALBRITTON, Shot Put runner-up in 1971.

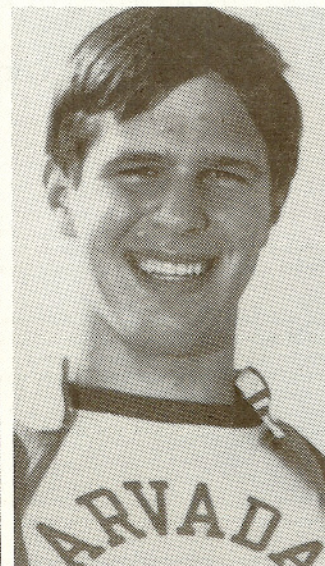

(left to right) DAVE MERRICK, mile winner in 1971; HOWARD BANICH, 1972 Shot Put Champ and runner-up in '73 and DON RASMUSSEN, best in the high jump in 1972.

Girls Competition

1st Place

2nd

3rd

100 yard Dash

Note: 75 yd Dash was run Intermediate Division in 1967.

1967*	Joyce Tinker, FL.....	8.5	Debra Wedgeworth, CO....	Ann Coleman, PA.....
1967**	Janet MacFarlane, CA..10.9		Carolyn Coleman, MI.....	Iris Davis, FL.....
1968*	Charlene Johnson, NJ..10.8		Joyce Tinker, FL.....	10.8
1969	Joyce Tinker, FL.....	10.8	Dawn McIntyre, PA.....	11.0
1970	Jill Thomas, MO.....	10.8	Diane Hughes, OH.....	11.0
1971	Ditra Henry, IL.....	10.9	Jane Oas, MN.....	11.0
1972	Janice Wiser, MD.....	10.6	Pam Riggs, WA.....	10.8
1973	Veronica Williams, IN..11.1		Mary LeBlanc, LA.....	11.2
1974	Mary Lou Jasnoch, NE..10.8		Chandra Cheeseborough, FL..10.9	

220 yard Dash

1967*	Ann Coleman, PA.....	23.9	Elizabeth Caldwell, MI..	Joyce Tinker, FL.....
1968**	Katherine Jones, IL...24.7		Gale Fitzgerald, NJ.....	24.8
1969	Barbara Croney, KY.....	24.9	Deborah Payne, CA.....	25.0
1970	Robyn Russell, OH.....	24.3	Kathy Guiney, MA.....	24.5
1971	Kathy Guiney, MA.....	23.9	Robyn Russell, OH.....	24.0
1972	Janice Wiser, MD.....	24.1	Rosalyn Bryant, IL.....	24.4
1973	Veronica Williams, IN..24.6		Creola Miller, CA.....	24.8
1974	Linda Blakely, MI.....	24.4	Sharon Dabney, PA.....	24.5

440 yard Dash

1967**	Delores Stoneback, WA..56.3		Leslie Clark, CA.....	Sara Callaway, MD.....
1968*	Esther Stroy, DC.....	54.9	Lindy Oliver, WA.....	55.9
1969	Lindy Oliver, WA.....	57.9	Esther King, MS.....	58.2
1970	Jennifer Hughes, CO...55.3		Elizabeth LaBome.....	56.5
1971	Sheila Ingram, DC.....	53.9	Wendy Koenig, CO.....	55.5
1972	Laurie Figureid, RI...55.4		Patricia Helms, PA.....	56.3
1973	Trudi Rebsamen, IL...55.3		Sherry James, VA.....	55.5
1974	Veronica Venezia, CA..55.2		Betty Deveson, CT.....	56.2

880 yard Run

1968**	Jane Hill, MD.....	2:14.5	Susan Dudley, MI.....	2:15.5
1969	Pam Bagian, MI.....	2:16.3	Marilyn Bastian, NY...2:18.6	Sherry Wells, OR...2:19.6
1970	Theresa Rulison, MI..2:12.4		Marilyn Bastian, NY...2:12.5	Liane Swegle, WA...2:13.0
1971	Liane Swegle, WA...2:16.8		Debbie Beck, PA.....	2:21.3
1972	Monique Opiola, IN..2:15.0		Debbie Quatier, WA...2:15.8	Chris A'Harrar, PA..2:16.6
1973	Linda Stecker, NM...2:13.7		Andra Olson, IL.....	2:13.9
1974	Johanna Forman, MA..2:12.3		Julie Wise, MD.....	2:13.9

One mile Run

1974	Hilary Noden, NJ...4:56.8		Julie Shea, NC.....	4:58.4	Cheryl Garmoe, WA...5:05.0
------	---------------------------	--	---------------------	--------	----------------------------

Hurdles Note: 50 yard Low Hurdles (30 inch) were run in 1967-1969. 80 yd Low Hurdles (30 inch) were run in 1970-1972. 100m Low Hurdles were run in 1973 and 1974.

1967*	Deborah Payne, CA.....	6.9	Debbie Lansky, MI.....	Jeanine Jaton, WA....
1967**	Pat Van Wolvelaere, WA	6.4	Rhonda Fleming, MO.....	Dianne Spangler, CA..
1968*	Linda Smith, CO.....	6.8	Carol Thomson, DE.....	6.8
1968**	Ann Poulos, DE.....	6.7	Valerie Zimmerman, CO... 6.8	
1969	Joanne Dean, PA.....	6.7	Deborah Payne, CA.....	6.7
1970	Debbie Lansky, MI.....	9.9	Carol Thomson, DE.....	10.2
1971	Bobbette Krug, CA.....	10.4	Claudia Johnson, DC.....	10.4
1972	Sherice DuChamp, MI...10.5		Terri Wheeler, MT.....	10.6
1973	Terri Wheeler, MT.....	14.4	Jackie Guichard, WA.....	14.6
1974	Yvonne Boone, CA.....	13.6	Rhonda Brady, IN.....	13.9

High Jump

1967*	Steve Williams, TX...6- 3 $\frac{1}{4}$	Gary Harlan, NE.....	William Stewart, MD...
1967**	Aubrey Proctor, PA...6- 6	Ronald Pittman, TX....	Ken Burnside, CA.....
1968*	Denny Lantz, LA.....6- 2	Larry Salins, NJ.....6- 0	
1968**	Walter Gibbs, MO...6-10	Daniel Brooks, MD...6- 6	
1969	Mike Bernard, CA...6- 8	Gaylin Sweet, IL.....6- 7	Robert Jones, NC.....6- 4
1970	Gary Kafer, TX.....6- 8	Randy Smith, KS.....6- 6	Kerry Elders, CA.....6- 4
1971	Randy Smith, KS.....6- 9 $\frac{1}{2}$	Shannon LeRoy, TN.....6- 6	Troy Hvass, CA.....6- 6
1972	Don Rasmussen, WA...6- 8	Warner Brown, GA.....6- 8	Edward Fern, NJ.....6- 8
1973	Tim Walker, RI.....6-11	Noel Ruebel, IN.....6- 8	Ellis Miller, FL.....6- 6
1974	Charles Hatch, CA...7- 0	Rudolph Reavis, NY...6- 8	Pat Whitright, MT.....6- 5

Long Jump

1967*	Dennis Taylor, IL...20-10 $\frac{1}{2}$	Mike Corn, NJ.....	Bill Williams, NE....
1967**	Gregg Johnson, IL...23- 7 $\frac{1}{2}$	Elliott Garrett, DC..	Mike Hill, CA.....
1968*	Willis Ward, CA...22- 8 $\frac{1}{2}$	Joe Singletary, WA...22- 0 $\frac{1}{2}$	
1968**	Spencer Thomas, LA..24- 8 $\frac{1}{2}$	Mike Hill, CA.....23- 9 $\frac{1}{2}$	
1969	Joe Singletary, WA...22- 9 $\frac{1}{2}$	Allan Hart, KS.....22- 8	Henry Cummings, FL...22- 6
1970	Tommy Haynes, TN...23- 5 $\frac{1}{2}$	Jeff Parks, OH.....22-10 $\frac{1}{2}$	Kevin Brown, WA.....22- 8 $\frac{1}{2}$
1971	Alvin Brown, FL...23- 8 $\frac{1}{2}$	Al Kolarik, KS.....23- 3 $\frac{1}{2}$	Donald Robbins, LA...22- 8 $\frac{1}{2}$
1972	Brian Siadak, WA...23- 0 $\frac{1}{2}$	Steve Brittenham, NE..22- 9 $\frac{1}{4}$	Kenny Briscoe, MO...22- 2 $\frac{1}{2}$
1973	Ken McClendon, CO...23- 3 $\frac{1}{2}$	Carleton Shaw, MD...22- 9 $\frac{1}{2}$	Jerry King, OK.....22- 5 $\frac{1}{2}$
1974	Dennis Ivory, MD...23- 7 $\frac{1}{2}$	Larry Lowe, GA.....23- 7	Eugene Collins, FL...23- 6 $\frac{1}{2}$

Shot Put (12 pound)

1969	Steve Adams, NJ...61- 7 $\frac{1}{2}$	Charles Hannon, IN..57-10 $\frac{1}{2}$	Dave Schiller, CA...57- 4
1970	Donald Welch, NY...57- 6 $\frac{1}{2}$	Tom Wallace, CO.....57- 2 $\frac{1}{2}$	Ron Stanton, PA.....56- 3 $\frac{1}{2}$
1971	Ronald Semkiw, PA...62- 6	Terry Albritton, CA..59- 3 $\frac{1}{2}$	Bill Johannsen, AZ...59- 0 $\frac{1}{2}$
1972	Howard Banich, CO...62- 1	Wayne Bouvier, MI...59- 2	Jim Podrebarac, KS...58-10 $\frac{1}{2}$
1973	Russ Vincent, WA...62-11	Howard Banich, CO...62- 7 $\frac{1}{2}$	Ron Klotzer, NJ.....60- 4
1974	Ron Klotzer, NJ...63- 0 $\frac{1}{2}$	George Doehla, IN...60- 1 $\frac{1}{2}$	Wayne Dailey, IA...58- 4

JUNIOR OLYMPIC GUESSING GAME - Try out your skill with the following questions and find out how good you are as a track whiz. They are not easy and it may take some research. The answers to these questions will be published in the May/June issue of STARTING LINE Magazine. Good luck!

Boys Competition

- 1) What Jr. Olympic Champ went on to tie a world record in a totally different event?
- 2) What two time Jr.O.placer became a professional runner?
- 3) What Jr.O. double winner placed in the top six in the NCAA and AAU Nationals, at least five times, not counting relays?
- 4) What Jr.O. placers set high school indoor records (that still stand) the year following their their J.O. competition?
- 5) What Jr.O. medallists went on to become world ranked? Can you name three?
- 6) What Jr.O. placer in the sprints became later a football All-American?
- 7) What Jr.O. medallist became an NCAA outdoor National champ - in a different event?
- 8) Many participants in the Jr.O. Nationals hold or have held All-Time Age Bests. How many can you name?

Girls Competition

- 1) What Jr.O. Champs were U.S. Olympic team members in the same year?
- 2) Which Jr.Olympic medallist has exactly the same name as an Australian who won three Olympic Gold medals?
- 3) Which Jr.O. medal winner was an Olympic Games finalist and relay medal winner?
- 4) Which Jr.O. champ's father was a major league baseball player for 17 years?
- 5) Which Jr.O. runner-up has been nationally ranked (in another event) every year since she was nine year old?
- 6) Which Jr.O. champs were later National AAU champs in other events? How many can you name?
- 7) What Jr. Olympic champ was twice an Olympic semi-finalist?
- 8) What Jr. Olympic runner-up has a brother who was an Olympic Gold medallist in the 440 meter relay?

High Jump

1967* Ann Poulos, DE.....5-3 $\frac{1}{4}$	Jil Halgrimson, IL....	Louanne Blackburn, MA..
1967** Frances Bush, NY.....5-4 $\frac{1}{2}$	Becky Nelson, WA.....	Theresa Thrasher, TX...
1968* Kim Favorite, WA.....5-3	Mary Lalum, MT.....5-2	
1968** Diane Waters, MD.....5-3	Linda Bingelli, KS...5-2	
1969 Sally Plihal, SD.....5-4	Jil Halgrimson, IL...5-4	Joi Perella, WA.....5-3
1970 Suzie Snider, TX.....5-4	Clarinda Chesser, OK..5-3	Shirley Lagastee, OR...5-3
1971 Denise Kemp, NV.....5-4 $\frac{1}{4}$	Alice Pfaff, MA.....5-4 $\frac{1}{4}$	Connie Dorsey, IL.....5-4
1972 Kathy McQuillan, CA...5-4 $\frac{1}{4}$	Connie Dorsey, IN...5-4 $\frac{1}{4}$	Johanna DeYoung, WA...5-4 $\frac{1}{4}$
1973 Karen Krichko, PA.....5-6	Dinie Norero, NM.....5-5	Johanna DeYoung, WA...5-5
1974 Chris Remling, CA....5-6	Toni Jones, DC.....5-6	Cathy Eastridge, IN...5-6

Long Jump

1967* Carol Thomson, DE...17- 6	Judy Durham, WA.....	Vicki Betts, CA.....
1967** Janet MacFarlane, C#18- 5 $\frac{1}{2}$	Pat Richardson, IL...	Barbara Williams, FL.
1968* Cathy Hamblin, NM...19- 0	Moranda Lacy, KS...18- 8 $\frac{1}{2}$	
1968** Judy Penton, TN.....19- 2 $\frac{1}{2}$	Vikki Lind, CO.....18- 6	
1969 Debbie Smith, IN...18- 2 $\frac{1}{2}$	Judy Penton, TN...18- 1 $\frac{1}{2}$	Judy Potter, WA.....17-11 $\frac{1}{4}$
1970 Moranda Lacy, KS...19- 6	Dora Lee Roberts, CA 18-10 $\frac{1}{4}$	Brenda Van Winkle, TX18- 5 $\frac{1}{2}$
1971 Gaylene Barber, IL...19- 3	Debbie Flippen, NY...19- 3	Judith Salley, SC...18-10 $\frac{1}{2}$
1972 Kim Schofield, IL...18-11	Anna Chester, FL...18- 6	Connie Weeks, OK...18- 4
1973 Cheryl Butler, DC...19- 0 $\frac{3}{4}$	Celeste Johnson, IL 18-11	Judy Fontaine, CT...18- 4 $\frac{1}{4}$
1974 Kathy McMillian, DC.19- 9	Anita Lee, MI.....19- 5	Lorraine Ray, FL.....19- 2 $\frac{1}{2}$

Shot Put (8 pound)

1969 Mary Jacobson, OR...48- 7 $\frac{1}{2}$	Debbie Rodriguez, CO 44- 6 $\frac{1}{2}$	Mary Boron, OH.....41- 3
1970 Dorothy Barnes, OR...43- 6 $\frac{1}{4}$	Carol Sims, IL.....42- 0 $\frac{3}{4}$	Kathy Trout, NE.....41- 1
1971 Iva Wright, CA.....46- 5	Suzie Snider, TX...44- 5	Ursula Radford, WA...43- 2
1973 Kathy Devine, CA....46- 4 $\frac{1}{2}$	Olga Aranda, TX....46- 0 $\frac{1}{2}$	Terry Simonsen, WI...43- 9 $\frac{1}{4}$

Discus Throw (1.0 kilogram)

1972 Waynette Mitchell, HI 137-3	Lori Lyford, MT.....134-5	Judy Lane, CA.....131-6
1974 Lorna Griffin, MT....143-0	Carla Marney, KS....131-4	Jackie Gordon, VA.....121-6



GALLERY OF JUNIOR OLYMPIC CHAMPIONS: (L to R/Top) SUZIE SNIDER, 1970 High Jump and '71 runner-up in the Shot Put; BOBBETTE KRUG, 1971 Hurdles; LINDA STECKER, 1973 half mile and JOHANNA FORMAN, 880 in 1974. (Lto R/Bottom) IVA WRIGHT, Shot Put in '71; MONIQUE OPIOLA, 880 in 1972 and CHRIS REMLING, High Jump Champ in 1974.



GIRLS AGE LISTS

1974 AND ALL-TIME

The 1974 and All-Time Girls Age Lists found in this section are significantly expanded and more accurate than previous editions, due to the continuing improvement in the amount and type of information received by the compiler. Best 1974 Performers are shown in capital letters, while top athletes from pre-1974 years are listed underneath in lower case letters.

Only marks which were considered reasonably valid are included in the lists. Obviously illegal (e.g. wind-aided) marks, as well as those which were questionable on two or more counts, have been omitted. More often than not, qualified athletes were excluded simply because their birthdate or details of their best performance was not known by the compiler. Missing details have included date or site of meet, weight of implements, unknown wind, questionable (curbless) tracks, height of hurdles, etc. In all cases, more details are welcome.

Times made at metric distances have been inserted into their proper place in the equivalent event run in yards, strictly on the basis of average pace. No attempt has been made to "convert" times or make separate lists for nearly identical events. In similar fashion, marks made with a 4 kilogram Shot have been combined with 8 pound Shot Put marks by assuming that the heavier 4 kg. implement takes away two feet from the same effort with the lighter 8 pounder (e.g. 40' with 4 kg. = 42' with 8 lb.)

Performances considered were made in all kinds of competition, from International to local and information was submitted by a great variety of sources. Especially helpful were club secretaries, parents and coaches of many teams. Special thanks go to Myrna Wierson, Tim Hickey, Eli Gagich, Sue Humphrey, Marge Powell, Hugo Pruter, Bob Ardrey, Calvin Brown, Sam Giambelluca, Rich Ede, Norm Skelly and John van Benthem for their many contributions. Norm and John helped in verifying some pre-1974 marks.

If you note errors or omissions, please send detailed results, birthdates and additional data to the compiler, Bill Peck, in care of STARTING LINE, P.O. Box 878, Reseda, CA 19335, so that deserving athletes may be included in future editions of this handbook.

Information included in the following lists (left to right):

1974 Lists (in boldface letters)	Pre-1974 Lists (under 1974 lists)	
1. Girls' best performance for the year	1. Girls' best performance	
2. Place in event	4. Girls' hometown	2. Name of girl
3. Name of girls	5. Site of performance	3. Birthdate and home state
4. Girls' birthdate	6. Date of performance	4. Year of performance

Symbols used are the following:

m= time made at metric distance (all other times listed in event were made at yards); * (before name of athlete) = a girl whose age is listed at top of event; p= mark made in pentathlon; t= mark made in triathlon; q= mark made in field event qualifying round; h= time made in qualifying heat; r= mark made in field event relay.

Note: Field event distances are shown in both feet & inches and metric equivalent. In cases where metric distance is shown first, the mark was originally measured in meters.

100 Meter/ 100 Yard Dash

UPPER CASE = 1974 Bests
lower case = pre-1974 Bests

AGE EIGHT & UNDER * = seven year-old

12.5 (2) STACEY GRANGER (7/2/65) Pomona, CA	Long Beach	6-30-74
13.1 (1) DENISE MITCHELL (2/20/66) San Diego, CA	Newport Beach	5-18-74
13.3 (1) *JEWEL† (5/12/66) Albuquerque, NM	Tempe	4-20-74
13.4 (1) ALICIA BARBER (2/2/66) Topeka, KS	Manhattan	6-15-74
13.5 (2) LEIGH MANN (8/1/65) Wickliffe, OH	Midland	6-15-74
12.6 Latanya Dawkins (7/11/64) CA 73	13.3 Tina Scott (4/25/63) CA 72	
13.1 Rena Wynn (2/24/63) CA 71	13.4 Michelle Doolittle (6/17/64) CA 73	
13.2 Teresa Barr (7/24/62) FL 71	13.4 Ann Sedlock (9/11/64) OH 73	
13.2 Paulette Gavelda (7/9/65) OH 73	13.4 Frankie Baker (8/27/64) MS 73	

AGE NINE

12.4 (h) LATANYA DAWKINS (7/11/64) Los Angeles, CA	Norwalk	4- 6-74
12.6 (1) SHELIA SCOTT (6/4/64) Miami, FL	Miami	5-25-74
12.7 (3) GINA BETRICE (12/29/64) Los Angeles, CA	Westwood	6- 1-74
12.7 (1) RENEE HENDERSON (7/28/64) Pittsburgh, PA	Frederick	6- 8-74
12.8 (1) ZINA THOMAS (12/11/64) Miami, FL	Miami	5-11-74
13.0 (h) BRENAE BURTON (11/1/64) Detroit, MI	Midland	6-15-74
13.1 (2) MICHELLE DOOLITTLE (6/17/64) Oxnard	Newport Beach	5-18-74
13.2 (3) MARSHA ALLEN (10/27/64) Miami, FL	Miami	5-25-74
13.2 (1) CARLA LOGAN (6/26/64) Seat Pleasant, MD	Fairmont	6-22-74
13.3 (1) DONNA BOFFEY (6/15/64) Northglenn, CO	Ainsworth	6- 2-74
13.3 (1) STACEY GRANGER (7/2/65) Pomona, CA	Wilmington	7- 5-74

12.7 Felicia Dupuch (5/25/61) CO 71	12.3 Gina Hayes (11/11/63) KS 73
12.7 Shelly Roberts (11/9/62) CA 71	12.4 Jackie Devose (6/18/60) MI 70
12.7 Joyce Bowie (6/14/62) CA 72	12.4 Tracy Hanlon (11/13/62) CA 72
12.7 Lisa Nesbitt (9/26/63) CA 73	12.5 Denise Morrow (11/10/61) MI 71
12.8 Chris Smallwood (8/2/59) CA 69	12.6 Terri Frye (6/7/59) CA 69
12.8 Cynthia Rhodes (9/25/62) AZ 72	12.6 Donna Corley (4/7/61) NM 71
12.8 Jiwa Lea (6/21/63) DC 73	12.6 Patty McFall (5/24/62) CA 72

AGE TEN

11.6 (1) GINA HAYES (11/11/63) Topeka, KS	Manhattan	6-15-74
12.3 (h) TINA SCOTT (4/25/63) Pomona, CA	Phoenix	3-23-74
12.3 (3) KIM MICKENS (6/26/63) Richmond Heights, FL	Miami	5-11-74
12.3 (4) CAROL LEWIS (8/8/63) Willingboro, NJ	Collegeville	6-22-74
12.5 (5) LISA NESBITT (9/26/63) Irvine, CA	Cypress	2-16-74
12.5 (4) PAM MILLER () Los Angeles, CA	Norwalk	4- 7-74
12.5 (1) SUSAN CONNELLY (6/5/63) Denver, CO	Denver	5-25-74
12.5 (5) LOLITA GREENE (7/7/63) PA	Frederick	6- 9-74
12.5 (1) CARIN MOORE (2/6/64) Bellingham, WA	Bellingham	7-20-74
11.8 Schydona Rudisill (11/12/60) DC 71	12.0 Regina Johnson (11/11/59) CA 70	
11.9 Jackie Devose (6/18/60) MI 71	12.1 Donna Corley (4/7/61) NM 72	
11.9 Mitzi Stanton (8/26/60) CO 71	12.2 Joyce Bowie (6/14/62) CA 73	
11.9 Felicia Dupuch (5/26/61) CO 72	12.2 Teresa Barr (7/24/62) FL 73	
12.0 Terri Frye (7/7/59) CA 70		

AGE ELEVEN

11.5 (1) SHELLY ROBERTS (11/9/62) Wasco, CA	Bakersfield	5- 4-74
11.6 (1) PORTLAND FORD (7/31/62) Philadelphia, PA	Frederick	6- 9-74
11.6 (1) VAL CRAWFORD (7/22/62) Philadelphia, PA	Collegeville	6-22-74
11.6 (1) JEAN DUFRESNE (2/20/63) Kansas City, MO	Lawrence	6-22-74
11.7 (2) DANA GINOVAN (11/25/62) Emporia, KS	Manhattan	6-15-74
11.8 (1) TARA MASTIN (6/29/62) St. Louis, MO	Poplar Bluff	6-15-74
11.9 (1) CYNTHIA RHODES (9/25/62) Mesa, AZ	Phoenix	5-25-74
12.0 (1) TANYA WILLIS (2/17/62) Huntington Beach, CA	Cypress	2-16-74
12.0 (1) SHERRILL TAPPIN (8/9/62) Wasco, CA	Newport Beach	5-18-74
12.0 (4) ROSE RICHARDSON (7/5/62) Philadelphia, PA	Frederick	6- 9-74
12.0 (5) RHONDA CLAY (10/21/62) Gary, IN	Gary	7-13-74
11.4 Jenny Gorham (7/26/61) MO 73	11.9 Elaine Johnson (8/26/67) NY 69	
11.5 Nedra Simpson (1/1/62) TX 73	11.9 Sherry Hughes (8/25/58) CA 70	
11.7 Regina Johnson (11/11/59) CA 71	11.9 Terri Frye (6/7/59) CA 71	
11.7 Jackie Devose (6/18/60) MI 72	11.9 Connie Jackson (4/20/60) AZ 72	
11.8 Creola Miller (9/26/56) CA 68	11.9 Rhonda Jordan (9/19/60) CA 72	
11.8 Donna Corley (4/7/61) NM 72	11.9 Donna Corley (4/7/61) NM 73	
11.8 Traci Stephens (8/14/61) KS 73	11.9 Vickie Gunn (8/19/61) OH 73	

AGE TWELVE

11.1 (1) TARA MASTIN (6/23/62) St. Louis, MO	Baltimore	8-18-74
11.2 (1) KAREN YOUNG (8/2/61) Willingboro, NJ	Collegeville	6-22-74
11.4 (2) JENNIE GORHAM (7/26/61) Kansas City, MO	Cozad	5-30-74
11.5 (2) CHERYL WALLACE (6/10/61) Miami, FL	Miami	5-11-74
11.5 (2) WANDA PADDEEN (9/3/61) OR	Portland	7-20-74
11.6 (2) ROXANNE BANKS (10/8/61) Oceanside, CA	Tempe	4-20-74
11.6 (1) TERRY JENKINS (10/4/61) Houston, TX	Alief	7-13-74
11.7 (4) TANYA WILLIS (2/17/62) Huntington Beach, CA	Tempe	4-20-74
11.7 (3) RHONDA ADAMS (10/21/61) Aurora, CO	Long Beach	6-30-74
11.2 Mary Ann Turner (10/15/54) CA 67	11.5 Kim Moore (3/18/60) NY 72	
11.2 Sherry Hughes (8/25/58) CA 71	11.5 Jane Harding (7/4/60) CA 73	
11.3 Karen McDaniel (5/30/57) DC 69	11.5 Alice Brown (9/20/60) CA 73	
11.3 Judy Johnson (3/9/58) CA 71	11.6 Michelle Thornton (5/21/59) CA 72	
11.4 Patsy James (8/30/60) NY 73	11.6 Roxanne Wright (10/7/60) CA 73	
11.4 Lori Green (11/28/60) KS 73	11.6 Donna Corley (4/7/61) NM 73	
11.5 Connie Jackson (4/20/60) AZ 73	11.6 Jackie Devose (6/18/60) MI 73	
11.5 Jan Fox (5/17/59) CO 72	11.6 Juanita Williams (8/19/60) NY 73	

AGE THIRTEEN

11.1 (1) LORI GREEN (11/28/60) Topeka, KS	Lawrence	6-22-74
11.2 (1) LA ROYA HUFF (9/21/60) Washington, DC	Frederick	6- 9-74
11.3 (1) FELICIA DUPUCH (5/21/61) Denver, CO	Ainsworth	6- 2-74
11.3 (3) PATSY JAMES (8/30/60) Brooklyn, NY	Baltimore	8-18-74
11.4 (1) LISA THOMPSON (7/30/60) Phoenix, AZ	Tempe	4-20-74
11.4 (2) JEAN SULLIVAN (10/16/60) Commerce City, CO	Ainsworth	6- 2-74
11.4 (3) CRICKETT CUPID (5/11/61) Ambler, PA	Frederick	6- 9-74
11.4 (h) ROXANNE WRIGHT (10/7/60) Fresno, CA	Westwood	6- 9-74
11.5 (h) SHELIA LA BOME (10/21/60) Houston, TX	Austin	4-12-74
11.5 (2) DIANE PARKER (6/26/60) Miami, FL	Miami	5-18-74
11.5 (4) LORITA FOSTER (7/26/60) Jeannette, PA	Frederick	6- 9-74
11.5 (h) RONDA NORRIS (8/27/60) San Diego, CA	Westwood	6- 9-74
11.5 (3) LISA ALLEN (3/19/61) Galesburg, IL	Gary	7-13-74

10.9 Renaye Bowen (12/19/53) CA 67	11.1 Renelda England (9/18/57) TX 71
10.9 Laurie Blanchard (12/17/59) IL 73	11.2 Judy Johnson (3/29/58) CA 71
11.1 Charlene Johnson (1/12/54) NJ 67	11.2 Karen Bosley (8/25/57) CA 71
11.1 Judy Smith (7/27/54) CA 68	11.2 Cathy Dukes (2/23/58) 71
11.1 Carol Burkland (9/12/56) CA 70	11.2 Tina Roberson (3/8/59) CA 72
11.1 Pat Benson (9/9/56) CO 70	11.2 Lisa Talley (5/2/59) OH 73
11.1 Gail Douglas (6/3/57) CA 71	11.2 Terri Frye (5/27/59) CA 73

AGE FOURTEEN

11.0 (2) SONYA HARDY (9/22/59) Boulder, CO	Boulder	6-10-74
11.0 (3) RACHEL LEWIS (2/23/60) Galesburg, IL	Bakersfield	6-26-74
11.1 (h) WANDA NICHOLSON (11/12/59) New Orleans, LA	Bakersfield	4-12-74
11.1 (1) JULIE FARIS (7/4/59) Tecumseh, NE	Ainsworth	6- 2-74
11.1 (h) RHONDA BRADY (7/10/59) Gary, IN	Bakersfield	6-25-74
11.2 (1) JANICE NIELSON (8/21/59) Mesa, AZ	Mesa	5-11-74
11.2 (h) LINDA MORRISON (11/15/59) La Jolla, CA	Westwood	6- 9-74
11.2 (h) KIM MORAN (7/23/59) Sepulveda, CA	Westwood	6- 9-74
11.2 (6) LELA JOHNSON (7/26/59) Los Angeles, CA	Westwood	6- 9-74
11.2 (1) ELAINE PARKER (9/14/59) Pacifica, CA	Long Beach	6-30-74
11.2 (2) PATTY FROST (7/3/60) NY	Kenmore	7- 6-74
11.2 (1) RHONDA HACKBART (8/21/59) Boulder, CO	Boulder	7- 6-74
11.3 (4) YOLANDA ALLEN (7/18/59) CA	San Jose	5-13-74
11.3 (3) LAURIE BLANCHARD (12/17/59) IL	Glenbard	6- 1-74
11.3 (2) JO ANNE HUDSON (1/20/60) Tacoma, WA	Seattle	7-16-74
11.3 (2) JULIE SEATON (10/1/59) Carthage, IL	Belvidere	7-28-74

10.5 Pat Benson (9/9/56) CO 71	10.9 Alice Watson (8/2/57) NM 72
10.7 Nora Carter (1/25/56) NM 70	10.9 Tina Roberson (3/8/59) CA 73
10.8 Isabelle Hartford (1/17/59) LA 73	11.0 Joyce Tinker (2/12/53) FL 67
10.9 Charlotte Hawkins (2/5/54) CO 68	11.0 Karen McDaniel (5/30/57) DC 71
10.9 Karen Buford (7/23/55) MI 70	11.0 Gilda Thompson (10/25/57) CA 72
10.9 Alfreda Daniels (7/2/55) MI 70	11.0 Annette Robinson (9/18/58) CA 73
10.9 Ditra Henry (4/13/57) IL 71	11.0 Valerie Milan (10/21/58) IL 73

AGE FIFTEEN

m = time made at 100 meters

10.5 (h)	ANGEL DOYLE (10/24/58)	Harrisburg, PA	Bakersfield	6-28-74
10.8 (2)	DOLLY FLEETWOOD (10/12/58)	Valinda, CA	Bakersfield	6-28-74
10.8 (1)	KAREN WECHSLER (9/19/58)	Indianapolis, IN	South Bend	7-27-74
10.9 (1)	KAREN ELMORE (2/16/59)	CA	San Jose	5-19-74
10.9 (3)	VALERIE MILAN (10/21/58)	Chicago, IL	Peoria	6- 8-74
10.9 (2)	CHANDRA CHEESEBOROUGH (2/16/59)	Jacksonville, FL	Lincoln	8-11-74
11.9m (3)	ISABELLE HARTFORD (1/17/59)	New Orleans, LA	Gainesville	6-15-74
11.0 (5)	ANNETTE ROBINSON (9/18/58)	Berkeley, CA	Westwood	6- 9-74
11.0 (4)	RHONDA BRADY (7/10/59)	Gary, IN	Gary	7-13-74
11.1 (1)	VICKIE GODFREY (11/5/58)	Miami, FL	Miami	5-11-74
11.1 (1)	TANGYE WALLACE (6/27/58)	Miami, FL	Miami	5-11-74
11.1 (h)	JOSEPHINE HOBBS (11/19/58)	Detroit, MI	Grand Rapids	6- 1-74
11.1 (3)	ANDREA WILSON (4/12/59)	Boulder, CO	Boulder	6-10-74
11.1 (1)	BRIDGET CALLAHAN (5/8/59)	Derby, NY	Midland	6-15-74
11.2 (2)	SONDRA OBERMAIER (10/19/58)	Aurora, NE	Ainsworth	6- 2-74
11.2 (5)	CINDY TATUM (11/2/58)	North Platte, NE	Phoenix	6-19-74
11.2 (1)	CATHY DICKINSON (8/2/58)	Natoma, KS	Lawrence	6-22-74
11.2 (1)	VAL BOYER (5/27/59)	Albuquerque, NM	Englewood	7-20-74
10.7	Pam Greene (2/15/54)	CO 69	10.8 Diane Grout (8/4/55)	KS 71
11.7m	Pat Benson (9/9/56)	NM 72	10.8 Maureen Abare (8/10/56)	CA 72
10.8	Rhonda Fleming (8/18/50)	MO 66	10.9 Willie Nichols (7/9/52)	CA 68
10.8	Charlene Johnson (1/21/54)	NJ 69	10.9 Joyce Tinker (2/12/53)	FL 59
10.8	Mavis Lating (12/5/53)	AZ 69	10.9 Gail Douglas (6/3/57)	CA 73

AGE SIXTEEN

10.8 (3)	TINA LEATHERMAN (8/13/57)	Frederick, MD	Frederick	6- 9-74
10.8 (h)	DIEDRE WILSON (2/4/58)	Brooklyn, NY	Bakersfield	6-25-74
10.9 (h)	GAIL DOUGLAS (6/3/57)	Los Angeles, CA	Norwalk	4- 7-74
10.9 (1)	KIM SCHOFFIELD (8/26/57)	Springfield, IL	Peoria	6- 8-74
11.0 (4)	GINGER LEWIS (2/28/58)	San Francisco, CA	Westwood	6- 9-74
11.0 (h)	TERESA BAUGH (12/11/57)	Nashville, TN	Bakersfield	6-25-74
11.0 (1)	TANGYE WALLACE (6/27/58)	Miami, FL	Miami	6-29-74
11.1 (2)	KIM LEGGETT (8/24/57)	San Diego, CA	Walnut	5-12-74
11.1 (2)	SHARON DABNEY (10/27/57)	Philadelphia, PA	Collegeville	6- 1-74
11.1 (1)	DEBBIE CARTER (9/19/57)	Kirkwood, MO	Poplar Bluff	6-15-74
11.1 (2)	NANETTE LEE (12/2/57)	Topeka, KS	Manhattan	6-15-74
11.1 (1)	FLORA GLENN (1/4/58)	Tacoma, WA	Seattle	7-16-74
10.5	Mable Ferguson (1/18/55)	CA 71	11.7m Jackie Delaney (1/16/52)	CA 68
10.5	Alfreda Daniels (7/2/55)	MI 72	10.8 Lynn Smith (3/25/56)	MI 72
10.6	Willie Nichols (7/9/52)	CA 69	10.8 Jenny Gill (11/20/55)	OH 72
10.6	Pam Greene (2/15/54)	CO 70	10.8 Janice Wiser (6/24/56)	CA 73
10.6	Debra Edwards (11/9/54)	TX 71	10.8 Gail Douglas (6/3/57)	CA 73
10.6	Janice Wiser (6/24/56)	CA 72	10.8 Maureen Abare (8/10/56)	CA 73
10.7	Margaret J. Bailes (1/23/51)	OR 67	10.9 Mary Leblanc (11/30/56)	LA 73
10.7	Kathy Smallwood (8/16/52)	CA 69	11.9m Creola Miller (9/26/56)	CA 73

AGE SEVENTEEN

10.7 (h)	MARY LOU JASNOCH (8/29/56)	Oshkosh, NE	Lincoln	8-10-74
10.8 (1)	MARY LE BLANC (11/20/56)	New Orleans, LA	Baton Rouge	4-20-74
10.8 (1)	CREOLA MILLER (9/26/56)	East Palo Alto, CA	San Jose	5-19-74
10.8 (1)	JANICE WISER (6/24/56)	La Jolla, CA	Bakersfield	6- 1-74
10.8 (h)	GAIL DOUGLAS (6/3/57)	Los Angeles, CA	Bakersfield	6-25-74
10.8 (1)	LYNN REED (12/29/56)	Indianapolis, IN	South Bend	7-27-74
11.8m (3)	ROSETTA BIRT (8/5/56)	Whittier, CA	Austin	6-28-74
10.9 (2)	MARIE NICKSON (3/10/57)	Oakland, CA	Westwood	6- 9-74
10.9 (1)	CONNIE HAWKINS (2/8/57)	Miami, FL	Miami	6-29-74
11.0 (h)	JAYLE BUTLER (9/21/56)	Duarte, CA	Westwood	3-23-74
11.0 (1)	GUDY FONTAINE (5/26/57)	Norwich, CT	Groton	7- 7-74
11.1m	Margaret J. Bailes (1/23/51)	OR 68	10.6 Janet Brown (11/19/51)	TX 69
11.4m	Jackie Thompson (7/15/54)	CA 72	10.6 Willimae Ferguson (2/12/53)	CA 70
10.5	Pam Greene (2/15/54)	CO 71	11.6m Alfreda Daniels (7/2/55)	MI 72
10.5	Kathie Lawson (10/4/53)	NH 71	11.7m Wyomia Tyus (8/29/45)	TN 63
10.5	Mable Ferguson (1/18/55)	CA 72	10.8 Jenny Gill (11/20/55)	OH 73



ROSE RICHARDSON

LA ROYA HUFF

MELISSA HILL

200 Meter/ 220 Yard Dash

UPPER CASE = 1974 Bests
Lower case = pre-1974 Bests

AGE EIGHT & UNDER * = seven year-old

29.2 (2)	STACEY GRANGER (7/2/65)	Pomona, CA	Long Beach	6-30-74
29.6 (h)	DENISE MITCHELL (2/20/66)	San Diego, CA	San Diego	5-26-74
30.3 (1)	ALICIA BARBER (2/2/66)	Topeka, KS	Manhattan	6-15-74
31.9 (h)	TANYA GRANGER (6/5/66)	Pomona, CA	San Diego	5-26-74
32.4	JEWELL BATY (5/12/66)	Albuquerque, NM	Albuquerque	6-15-74
28.8	Latanya Dawkins (7/11/64)	CA 73	30.9 Teresa Barr (7/24/62)	FL 71
30.1	Michelle Smartt (8/6/63)	MI 72	31.0 Carol Skjelbreia (4/28/60)	CA 69
30.2	Kim Mickens (6/26/63)	FL 72	31.1 April Armstrong (7/1/64)	FL 73
30.3	Frankie Baker (8/27/64)	MS 73	31.3 Rena Wynn (2/24/63)	CA 71

AGE NINE

28.3 (h)	LATANYA DAWKINS (7/11/64)	Los Angeles, CA	San Diego	5-26-74
29.0 (1)	BRENAE BURTON (11/1/64)	Detroit, MI	Midland	6-15-74
29.1 (1)	ZINA THOMAS (12/11/64)	Miami, FL	Miami	5-11-74
29.2 (1)	SHELIA SCOTT (6/4/64)	Miami, FL	Miami	5-25-74
29.4 (1)	KIM GALLAGHER (6/11/64)	Ambler, PA	Lansdale	4-28-74
29.5 (2)	KELEIGH BALDWIN (6/1/64)	Ambler, PA	Lansdale	4-28-74
29.5 (2)	PATRICE LAW (10/26/64)	Carol City, FL	Miami	5-11-74
29.8 (2)	LOU ANN HUGHES (1/5/65)	Dormont, PA	Midland	6-15-74
30.0 (2)	RACHEL DANDURAN (11/1/64)	Columbus, OH	Versailles	5-18-74
30.0 (3)	CHERIE REED (12/17/64)	Miami, FL	Miami	5-25-74
30.0 (1)	RENEE HENDERSON (7/28/64)	PITTSBURGH, PA	Frederick	6- 9-74
30.1 (1)	ALESIA COX (1/22/65)	Salina, KS	Lawrence	6-22-74
30.4 (h)	PAT GARCIA (3/29/64)	San Bernardino, CA	Phoenix	3-23-74
30.4 (2)	GERVAISE MC GRAW (12/10/64)	Los Angeles, CA	Los Angeles	4- 7-74
30.5 (h)	KATRINA WEEKS (12/19/64)	Indianola, MS	Baton Rouge	6- 8-74
28.2	Farah Brown (7/21/62)	FL 72	29.4 Debbie Kainz (7/9/61)	CA 71
28.5	Teresa Barr (7/24/62)	FL 72	29.4 Kim Mickens (6/26/63)	FL 73
28.5	Gina Hayes (11/11/63)	KS 73	29.5 Marietta Brown (8/7/59)	CA 69
29.2	Janette Windle (10/10/61)	CA 71	29.5 Lisa Sherrill (8/20/61)	NY 71
29.3	Jackie Devose (6/18/60)	MI 70	29.5 Tina Scott (4/25/63)	CA 73
29.3	Donna Corley (4/7/61)	NM 71		

AGE TEN

27.0	(1)	GINA HAYES (11/11/63)	Topeka, KS	Manhattan	6-15-74
27.9	(2)	KIM MICKENS (6/26/63)	Richmond Heights, FL	Miami	5-25-74
28.2	(2)	TINA SCOTT (4/25/63)	Pomona, CA	Phoenix	3-23-74
28.2	(h)	SUSAN PARKS (11/21/63)	Greeley, CO	Tempe	4-20-74
28.4	(3)	ROBIN JACKSON (4/29/63)	Staten Island, NY	Lansdale	4-20-74
28.4	(4)	ROBIN WORMSLEY (3/29/64)	Pittsburgh, PA	Washington PA	5-18-74
28.8	(5)	LOLITA GREENE (7/7/63)	PA	Frederick	6- 9-74
28.9	(1)	SUSAN CONNELLY (6/5/63)	Denver, CO	Boulder	5-25-74
29.0	(3)	LANA NORRIS (10/2/63)	San Diego, CA	San Diego	6- 1-74
27.1		Schydonia Radisill (11/12/60)	DC 71 27.6	Parah Brown (7/21/62)	FL 73
27.1		Mitzi Stanton (8/26/60)	CO 71 27.7	Teresa Barr (7/24/62)	FL 73
27.5		Jackie Devose (6/18/60)	MI 71 27.8	Cynthia Tyler (7/6/60)	CA 71

AGE ELEVEN

26.7	(1)	CYNTHIA RHODES (9/25/62)	Mesa, AZ	Phoenix	5-25-74
26.7	(1)	JEAN DUFRESNE (2/20/63)	Kansas City, MO	Lawrence	6-22-74
26.9	(1)	PORTLAND FORD (7/31/62)	Philadelphia, PA	Frederick	6- 9-74
27.1	(1)	PAMELA DANIELS (6/6/62)	Miami, FL	Miami	5-25-74
27.1	(1)	MELVA NORRIS (7/11/62)	San Diego, CA	San Diego	6- 1-74
27.3	(h)	SHERRILL TAPPIN (8/9/62)	Wasco, CA	San Diego	5-26-74
27.3	(1)	LYDIA LAIDLAW (8/12/62)	Del Mar, CA	San Diego	3-16-74
27.3	(h)	TARA MASTIN (6/29/62)	St. Louis, MO	Poplar Bluff	6-15-74
27.4	(h)	SHELLY ROBERTS (11/9/62)	Wasco, CA	San Diego	5-26-74
27.4	(3)	VAL CRAWFORD (7/22/62)	Philadelphia, PA	Frederick	6- 9-74
27.5	(1)	SHELA TAYLOR (10/16/62)	Detroit, MI	Versailles	5-18-74
27.5	(2)	DANA GINOVAN (11/25/62)	Emporia, KS	Manhattan	6-15-74
26.1		Nedra Simpson (1/1/62)	TX 73 26.8	Sherry Hughes (8/25/58)	CA 70
26.3		Jenny Gorham (7/26/61)	MO 73 26.9	Donna Corley (4/7/61)	NM 73
26.5		Jackie Devose (6/18/60)	MI 72 27.0	Carol Burkland (9/12/56)	CA 68
26.5		Jocelyn Bentley (12/23/61)	KS 73 27.0	Cynthia Tyler (7/6/60)	CA 72
26.6		Lisa Sherrill (8/20/61)	NY 73 27.0	Christine Brockhoff (5/14/60)	NM 72
26.7		Creola Miller (9/27/56)	CA 68 27.0	Sherrylynn Brown (10/26/60)	OH 72
26.7		Vickie Gunn (8/10/61)	OH 73 27.0	Karen Williams (7/1/61)	CA 73

AGE TWELVE

25.3	(2)	JENNIE GORHAM (7/26/61)	Kansas City, MO	Lawrence	6-22-74
25.5	(2)	KAREN YOUNG (8/2/61)	Willingboro, NJ	Frederick	6- 9-74
25.6	(2)	NEDRA SIMPSON (1/1/62)	Houston, TX	Houston	3-16-74
26.4	(h)	TANYA WILLIS (2/17/62)	Huntington Beach, CA	Westwood	6- 9-74
26.4	(1)	WANDA PADDEN (9/3/61)	OR	Portland	7-20-74
26.5	(1)	VICKI OWENS (6/16/61)	Kettering, OH	Fort Wayne	5-25-74
26.6	(h)	JANET BALLARD (3/28/62)	Pomona, CA	San Diego	5-26-74
26.7	(1)	MARQUITA BELK (6/24/61)	Sunnyvale, CA	Orinda	4-28-74
26.7	(2)	CHERYL WALLACE (6/10/61)	Miami, FL	Miami	5-18-74
26.8	(1)	DENISE GOWDY (10/31/61)	Mesa, AZ	Phoenix	5-11-74
26.9	(1)	DEBRA WILSON (4/14/61)	Los Angeles, CA	Norwalk	4- 6-74
26.9	(2)	TONIE NEWTON (12/30/61)	Los Angeles, CA	Newport Beach	5-18-74
26.9	(5)	RHONDA ADAMS (10/21/61)	Aurora, CO	Boulder	7-19-74
25.5		Signe Carlson (6/18/58)	CA 71 25.8	Jackie Devose (6/18/60)	MI 72
25.6		Joyce Scott (6/4/55)	CA 68 25.9	Jane Harding (7/4/60)	CA 73
25.7		Sherrylynn Brown (12/20/60)	OH 73 26.0	Connie Jackson (4/20/60)	AZ 73
25.8		Karen McDaniel (5/30/57)	DC 69 26.3	Carol Von Drehle (7/3/59)	CO 72
25.8		Judy Johnson (3/29/58)	GA 71 26.3	Melissa Hill (9/20/60)	DC 73

AGE THIRTEEN

24.0	(1)	LA ROYA HUFF (9/21/60)	Washington, DC	Baltimore	8-18-74
24.9	(3)	MELISSA HILL (9/20/60)	Washington, DC	Baltimore	8-18-74
25.2	(1)	LORI GREEN (11/28/60)	Topeka, KS	Lawrence	6-22-74
25.4	(4)	LESLIE CORDY (10/8/60)	Brooklyn, NY	Baltimore	8-18-74
25.8	(1)	CYNTHIA TYLER (7/16/60)	San Diego, CA	San Diego	5-26-74
26.0	(1)	SHERRYLYNN BROWN (10/20/60)	Columbus, OH	Versailles	5-18-74
26.0	(2)	DIANE PARKER (6/26/60)	Miami, FL	Miami	5-25-74
26.0	(1)	FELICIA DUPUCH (5/21/61)	Denver, CO	Boulder	7- 6-74
26.1	(4)	NNEMDI AROH (3/29/61)	Brooklyn, NY	Frederick	6- 9-74
26.2	(1)	JANE HARDING (7/4/60)	Palos Verdes, CA	Phoenix	3-24-74
26.2	(1)	ROXANNE KEATING (1/28/61)	Phoenix, AZ	Phoenix	5-25-74
26.2	(4)	SHERRI GOLDSTEIN (7/23/60)	Montebello, CA	San Diego	5-26-74
26.2	(h)	RONDA NORRIS (8/27/60)	San Diego, CA	Westwood	6- 9-74
26.2	(1)	MELODY BROWN (3/13/61)	Brooklyn, NY	New York	7- 6-74

24.3		Renaye Bowen (12/19/53)	CA 67 25.5	Marilyn McClung (8/27/54)	CA 68
24.9		Carol Burkland (9/12/56)	CA 70 25.5	Karen Bosley (8/25/57)	CA 71
25.1		Jan Fox (5/17/59)	CO 73 25.7	Karen Hurllocker (6/9/55)	CA 69
25.2		Charlene Johnson (1/2/54)	NJ 67 25.7	Alice Watson (8/2/57)	NM 71
25.2		Mable Ferguson (1/18/55)	CA 68 25.7	Isabelle Hartford (1/17/59)	NM 72
25.3		Marilyn Johnson (10/23/59)	CO 73 25.7	Pam Green (7/28/59)	CA 73
25.3		Esther Perry (8/7/59)	NY 73 25.7	Chris Smallwood (8/2/59)	CA 73
25.4		Dwan Shields (9/1/59)	CO 73 25.7	Murrylyn Council (3/22/60)	PA 73
25.4		Estelle Perry (8/7/59)	NY 73 25.8	Katie Gaston (8/1/59)	CA 73

AGE FOURTEEN m = time made at 200 meters

24.6	(1)	SONYA HARDY (9/22/59)	Boulder, CO	Boulder	6- 7-74
24.9	(2)	JULIE SEATON (10/1/59)	Carthage, IL	Belvidere	7-26-74
25.0	(2)	CHRISTINE SMALLWOOD (8/2/59)	San Jose, CA	San Jose	5-19-74
25.2	(1)	RACHEL LEWIS (2/23/60)	Galesburg, IL	Glenbard	6- 1-74
25.2	(2)	WANDA NICHOLSON (11/12/59)	New Orleans, LA	Baton Rouge	6- 8-74
25.1m	(h)	DANA ARNIM (2/30/60)	Edmonds, WA	Victoria (Can)	6-22-74
25.3	(h)	LELA JOHNSON (7/26/59)	Los Angeles, CA	Westwood	6- 9-74
25.3	(3)	LAWRETTE RHEA (6/7/60)	Topeka, KS	Lawrence	6-22-74
25.4	(h)	LINDA MORRISON (11/15/59)	La Jolla, CA	Westwood	6- 9-74
25.4	(h)	PAM GREEN (7/28/59)	Pomona, CA	Bakersfield	6-25-74
24.0		Pat Benson (9/9/56)	CO 71 24.6	Jackie Thompson (7/19/54)	CA 69
24.2m		Alice Watson (8/2/57)	NM 72 24.8	Mable Ferguson (1/18/55)	CA 69
24.2		Nancy Benson (7/2/52)	AZ 67 24.8	Dira Henry (4/13/57)	IL 71
24.4		Isabelle Hartford (1/17/59)	LA 73 24.9	Maureen Abare (8/10/56)	CA 71
24.5		Susan Vigil (5/17/57)	NM 72 24.9	Valerie Milan (10/21/58)	IL 73
24.6		Michelle McMillian (3/3/54)	NY 68 25.0	Lisa Talley (5/2/59)	OH 73

AGE FIFTEEN

23.8	(h)	ANGEL DOYLE (10/24/58)	Harrisburg, PA	Bakersfield	6-29-74
24.7	(2)	ISABELLE HARTFORD (1/17/59)	New Orleans, LA	Phoenix	6-19-74
24.8	(1)	JOSEPHINE HOBBS (11/19/58)	Detroit, MI	Grand Rapids	6- 1-74
24.8	(2)	VALERIE MILAN (10/21/58)	IL	Glenbard	6- 1-74
25.0	(1)	VICKIE GODFREY (11/5/58)	Miami, FL	Miami	5-25-74
25.0	(3)	TANGYE WALLACE (6/27/58)	Miami, FL	Miami	5-25-74
25.0	(5)	BRIDGET CALLAHAN (5/8/59)	Derby, NY	Lincoln	8-11-74
25.1	(1)	DEBBIE JACOBSEN (7/25/58)	New Orleans, LA	Alief	7-13-74
25.2	(1)	DOLLY FLEETWOOD (10/12/58)	Valinda, CA	Westwood	6- 9-74
25.2	(5)	ANDREA ANDREWS (9/19/58)	Brooklyn, NY	Bakersfield	6-26-74
25.4	(1)	KATHY WESTON (5/19/58)	Reno, NV	San Jose	3-16-74
25.4	(h)	ANNETTE ROBINSON (9/18/58)	Berkeley, CA	Westwood	6- 9-74
23.7		Pam Greene (2/15/54)	CO 69 24.4	Nancy Benson (2/7/52)	AZ 67
23.9		Kathy Hammond (11/2/51)	CA 67 24.4	Joyce Tinker (2/12/53)	FL 68
24.0		Maureen Abare (8/10/56)	CA 72 24.4	Jackie Thompson (7/19/54)	CA 70
24.1m		Esther Stroy (8/12/53)	DC 69 24.5	Pat Benson (9/9/56)	CO 72
24.2m		Cathy Hamblin (1/6/53)	NM 68 24.5m	Susan Vigil (5/17/57)	NM 72
24.3		Denise Roberson (9/30/57)	PA 73		

AGE SIXTEEN

24.2m	(2)	LINDA BLAKELY (10/30/57)	Detroit, MI	Scarborough	6- 1-74
24.4	(1)	MARSHA TALLEY (8/11/57)	Fluvanna, TX	Austin	5- -74
24.5	(2)	SHARON DABNEY (10/25/57)	Philadelphia, PA	Lincoln	8-11-74
24.6	(1)	DEBBIE PASTEL (6/8/57)	VA	Wilmington	5-26-74
24.7	(3)	TERESA BAUGH (12/11/57)	Nashville, TN	Lincoln	8-11-74
24.8	(h)	YOLANDA RICH (9/6/57)	Los Angeles, CA	Westwood	6- 9-74
24.9	(3)	MELINDA REVERE (7/13/57)	Santa Cruz, CA	San Jose	3-16-74
24.9	(1)	NANETTE LEE (12/2/57)	Topeka, KS	Lawrence	6-22-74
24.9	(1)	TANGYE WALLACE (6/27/58)	Miami, FL	Miami	7-13-74
25.0	(4)	CONNIE SIMPSON (7/27/57)	Brooklyn, NY	Versailles	5-18-74
25.1	(1)	LIZ VAN HOUTEN (11/26/57)	Scottsdale, AZ	Phoenix	2-16-74
25.1	(1)	KATHERINE PRICE (9/24/57)	Los Angeles, CA	E Los Angeles	5-25-74
25.1	(1)	ALICE WATSON (8/2/57)	Albuquerque, NM	San Diego	5-27-74
25.1	(4)	TRUDI REBSAMEN (8/16/57)	Mt. Prospect, IL	Bakersfield	6-26-74
25.1	(1)	FLORA GLENN (1/4/58)	Tacoma, WA	Seattle	7-16-74
23.2m		Mavis Laing (12/5/53)	AZ 70 24.1	Maureen Abare (8/10/56)	CA 73
23.7m		Pam Greene (2/15/54)	CO 70 24.1	Esther Stroy (8/12/53)	DC 70
23.7m		Mable Ferguson (1/18/55)	CA 72 24.1	Janice Wiser (6/24/56)	MD 72
23.9		Kathie Lawson (10/4/53)	NH 70 24.2	Dianne Kummer (2/19/54)	IL 70
24.0		Debra Edwards (11/9/54)	TX 71 24.2	Robyn Russell (4/4/54)	OH 70

AGE SEVENTEEN

24.2 (1)	JANICE WISER (6/24/56)	La Jolla, CA	Bakersfield	6- 1-74
24.2 (h)	ROSETTA BIRT (8/5/56)	Whittier, CA	Westwood	6- 9-74
24.3 (1)	DEBBIE PASTEL (6/8/57)	VA	Bakersfield	6-26-74
24.5 (2)	MARIE NICKSON (3/10/57)	Oakland, CA	San Jose	3-16-74
24.9 (3)	GAYLE BUTLER (9/21/56)	Duarte, CA	Bakersfield	6-26-74
24.9 (1)	PAT HELMS (6/20/57)	Philadelphia, PA	Collegeville	7- 9-74
25.0 (3)	MAUREEN ABARE (8/10/56)	San Diego, CA	San Diego	5-27-74
25.0 (3)	LYNN REED (12/19/56)	Indianapolis, IN	Gary	7-13-74
24.9m (4)	JUDY FONTAINE (5/26/57)	Norwich, CT	Gainesville	6-15-74
25.1 (2)	CHARLENE SHERWOOD (1/25/57)	Upper Marlboro, MD	Palmer Park	6-22-74
22.9m	Margaret J. Bailes (1/23/51)	OR 68	TN 71	
23.1m	Kathie Lawson (10/4/53)	NH 71	MO 71	
23.4m	Kathy Hammond (11/2/51)	CA 69	AZ 71	
23.5	Mable Ferguson (1/18/55)	CA 72	CO 71	
23.4m	Jackie Thompson (7/19/54)	CA 72	OH 71	
23.6m	Esther Stroy (8/12/53)	DC 71	73	
23.8	Williamae Ferguson (2/12/53)	CA 70		



JANICE WISER



LATANYA DAWKINS

400 Meter/ 440 Yard Dash

UPPER CASE = 1974 Bests
lower case = pre-1974 Bests

AGE EIGHT

69.9 (1)	DENISE MITCHELL (2/20/66)	San Diego, CA	San Diego	5-26-74
70.3 (3)	KENDRA SMARTT (7/29/65)	Detroit, MI	Midland	6-15-74
71.3 (4)	LEIGH MANN (8/1/65)	Wickliffe, OH	Midland	6-15-74
71.9 (1)	LYNN BREARD (7/18/65)	Richland, WA	Spokane	6-15-74
72.5 (1)	DAVIDA JACKSON (12/8/65)	Washington, DC	Washington	5-26-74
74.0 (2)	KAREN BRADSHAW (10/1/65)	Phoenix, AZ	Phoenix	5-11-74
66.1	Latanya Dawkins (7/11/64)	CA 73	MS 73	
69.6	Breanae Burton (11/1/64)	MI 73	CA 71	
69.9	Jill Boyd (6/7/60)	CA 69	CA 73	
70.0	Michelle Klein (4/30/60)	CA 69	CA 73	
71.3	Andrea Kirkhorn (5/23/64)	CA 73	FL 73	

AGE NINE

63.8 (1)	LATANYA DAWKINS (7/11/64)	Los Angeles, CA	Long Beach	6-30-74
66.1 (1)	BRENAE BURTON (11/1/64)	Detroit, MI	Midland	6-15-74
67.3 (1)	SHELIA SCOTT (6/4/64)	Miami, FL	Miami	3-23-74
67.8 (2)	ANDREA KIRKORN (5/23/64)	Huntington Beach, CA	Walnut	4-27-74
67.9 (1)	RACHEL DANDURAN (11/1/64)	Columbus, OH	Versailles	5-18-74
68.7 (1)	SHARON HATFIELD (4/14/64)	Fountain Valley, CA	Phoenix	3-24-74
68.9 (2)	FRANKIE BAKER (8/27/64)	Indianola, MS	Long Beach	6-30-74
69.2 (1)	LISA STARY (6/13/64)	Long Beach, CA	Westwood	6- 1-74
69.3 (2)	DONNA BOFFEY (6/15/64)	Northglenn, CO	Phoenix	3-24-74
69.3 (2)	GERVAISE MC GRAW (12/10/64)	Los Angeles, CA	Norwalk	4- 7-74
70.0 (1)	DOREEN STOILOFF (7/10/64)	Canoga Park, CA	Westwood	6- 1-74
70.1 (3)	PAT GARCIA (3/24/64)	San Bernardino, CA	Phoenix	3-24-74

64.4	Janette Windle (10/10/61)	CA 71	68.5	Melva Norris (7/12/62)	CA 72
67.0	Jackie Devose (6/18/60)	MI 70	69.1	Michelle Smartt (8/6/63)	MI 73
67.2	Marietta Brown (8/7/59)	CA 69	68.9m	Mari Gibbs (9/26/62)	CA 72
67.8	Renee Quigley (12/28/60)	CA 71	69.4	Cynthia Tyler (7/6/60)	CA 70
68.1	Lisa Peters (9/15/62)	CA 72	69.4	Jenny Townsend (9/15/62)	CA 72
68.5	Susan Parks (11/21/62)	AZ 72	69.5	Lisa Leivo (3/25/62)	CA 72

AGE TEN

62.7 (3)	ROBIN WORMSLEY (3/9/64)	Pittsburgh, PA	Long Beach	6-30-74	
64.2 (1)	JINA LEA (6/21/63)	Washington, DC	Washington PA	6- 9-74	
66.2 (2)	ROBIN JACKSON (4/29/63)	Staten Island, NY	New York	4- 7-74	
67.0 (2)	JANE MORGAN (5/8/63)	Scottsdale, AZ	Phoenix	2-16-74	
67.2 (2)	KIM MICKENS (6/26/63)	Richmond Heights, FL	Miami	6- 1-74	
67.4 (1)	STEFANI FARLEY (10/18/63)	CA	Cypress	2-16-74	
67.8 (1)	KELEIGH BALDWIN (6/1/64)	Ambler, PA	Collegeville	6-22-74	
68.2 (1)	QUEEN JOHNSON (9/19/63)	Miami, FL	Miami	3-23-74	
68.4 (6)	VERNA MAXWELL (11/10/63)	Redlands, CA	San Diego	5-26-74	
68.4 (2)	DAWNELLA JONES (8/13/63)	Denver, CO	Boulder	6-15-74	
62.5	Sherrylynn Brown (10/26/60)	OH 71	65.8	Carol McCants (10/23/62)	PA 73
63.0	Farah Brown (7/21/62)	FL 73	63.9	Susan Ray (7/22/63)	CA 73
63.5	Janette Windle (10/10/61)	CA 72	66.4	Murchi Wierson (8/25/62)	OR 73
64.2	Kathy Weiss (4/18/61)	CO 72	66.6	Cynthia Rhodes (9/25/62)	AZ 73
64.9	Lisa Peters (9/15/62)	CA 73	66.7	Josephine Riley (8/29/61)	CA 72
65.1	Effie Jordan (8/15/58)	CA 69	66.7	Kim Parker (1/18/63)	CA 73
65.6	Jean Dresse (7/31/62)	KS 73	66.7	Veronica Gallashaw (3/15/63)	PA 73

AGE ELEVEN

60.6 (1)	FARAH BROWN (7/21/62)	Richmond Heights, FL	Miami	5-11-74	
61.3 (1)	VERONICA GALLASHAW (3/15/63)	Philadelphia, PA	Long Beach	6-30-74	
61.4 (1)	LISA PETERS (9/15/62)	Baldwin Park, CA	San Diego	5-26-74	
61.5 (1)	DENISE CODY (5/1/62)	San Diego, CA	San Diego	4-28-74	
61.7 (2)	MELVA NORRIS (7/11/62)	San Diego, CA	Long Beach	6-30-74	
62.2 (2)	LYDIA LAIDLAW (8/12/62)	Del Mar, CA	Walnut	4-28-74	
62.5 (1)	SHERRILL TAPPIN (8/9/62)	Wasco, CA	Bakersfield	5- 4-74	
62.5 (2)	SUSAN RAY (7/20/62)	Orange, CA	San Diego	5-26-74	
63.1 (3)	WENDY ALLUMS (11/4/62)	Berkeley, CA	San Diego	5-26-74	
63.4 (3)	TINA SCOTT (4/25/63)	Pomona, CA	Wilmington	7- 5-74	
63.8 (1)	MARCHI WIERSON (8/25/62)	Portland, OR	Battleground	5- 4-74	
63.9 (1)	NANETTE RIANDA (3/22/62)	Salinas, CA	Los Altos	3- 2-74	
63.9 (2)	JENNY TOWNSEND (9/15/62)	Seal Beach, CA	Valencia	3-10-74	
63.9 (1)	FAYE WILSON (3/3/63)	Pittsburgh, PA	Long Beach	6-30-74	
63.9 (1)	BECKY MC LEMORE (11/20/62)	Issaquah, WA	Seattle	7-16-74	
59.2	Lisa Sherrill (8/20/61)	NY 73	61.4	Bari Turner (10/21/59)	PA 71
59.7	Tanya Bryant (10/1/58)	DC 70	61.5	Shelley Earl (7/28/58)	CA 70
61.0	Marquita Belk (6/24/61)	CA 73	61.8	Christine Brockhoff (5/14/60)	NM 72
61.2	Ann Regan (8/20/61)	CA 73	62.0	Joyce Lee (6/17/58)	CA 70
61.3	Jackie Devose (6/18/60)	MI 72	62.0	Sherrylynn Brown (10/26/60)	OH 72
61.3	Jenny Gorham (7/26/61)	MO 73	62.0	Nedra Simpson (1/1/62)	TX 73

AGE TWELVE

56.8 (1)	NEDRA SIMPSON (1/1/62)	Houston, TX	Alief	7-12-74	
58.6 (2)	MARQUITA BELK (6/24/61)	Sunnyvale, CA	San Jose	5- 4-74	
58.7 (3)	ANN REGAN (8/20/61)	San Jose, CA	Westwood	6- 1-74	
58.8 (1)	JOSEPHINE RILEY (8/28/61)	San Bernardino, CA	Westwood	6- 9-74	
59.3 (1)	JOCELYN BENTLEY (12/23/61)	Topeka, KS	Lawrence	6-22-74	
59.9 (2)	JENNIE GORHAM (7/26/61)	Kansas City, MO	Lawrence	6-22-74	
60.0 (1)	KAREN WILLIAMS (7/1/61)	San Diego, CA	Norwalk	4- 7-74	
60.0 (1)	DEANNA COLEMAN (11/2/61)	Issaquah, WA	Seattle	7-16-74	
60.5 (3)	NANETTE RIANDA (3/22/62)	Salinas, CA	Westwood	6- 9-74	
60.6 (4)	KATHY WEISS (4/18/61)	Denver, CO	Phoenix	3-24-74	
60.6 (1)	MICHELE JOHNSON (2/5/62)	Philadelphia, PA	Frederick	6- 9-74	
60.8 (1)	DENISE CODY (5/1/62)	San Diego, CA	Walnut	5-11-74	
60.8 (2)	TONIE NEWTON (12/30/61)	Los Angeles, CA	Walnut	5-11-74	
61.0 (4)	PAM BONNETT (10/8/61)	Boulder, CO	Albuquerque	5- 5-74	
57.7	Sherrylynn Brown (10/20/60)	OH 73	59.5	Signe Carlson (6/18/58)	CA 71
58.2	Lezli Peterson (9/27/60)	CA 73	59.6	Betsy Hagar (9/18/59)	CA 70
58.4	Jan Fox (5/17/69)	CO 72	59.7	Linda Stecker (3/25/57)	NM 70
59.1	Cynthia Tyler (7/6/60)	CA 73	59.8	Joyce Scott (6/4/55)	CA 68
59.4	Melissa Hill (9/20/60)	DC 73	59.8	Jackie Devose (6/18/60)	MI 72

AGE THIRTEEN

57.1 (1)	DEBBIE DUNN (9/21/60)	PA	Long Beach	6-30-74
57.3 (2)	LEZLI PETERSON (9/27/60)	Santa Cruz, CA	Long Beach	6-30-74
58.4 (h)	JOANNE ERB (8/8/60)	Los Angeles, CA	Phoenix	3-23-74
58.7 (2)	SHARON DILL (11/17/60)	Downey, CA	Westwood	6- 9-74
58.7 (1)	ROCHELLE COLLINS (8/17/60)	Detroit, MI	Midland	6-15-74
58.7 (3)	MELISSA HILL (9/20/60)	Washington, DC	Long Beach	6-30-74
58.9 (4)	SHERRIE GOLDSTEIN (7/23/60)	Montebello, CA	Westwood	6- 9-74
59.0 (1)	CYNTHIA TYLER (7/16/60)	San Diego, CA	San Diego	3-17-74
59.0 (1)	CHERYL SYMONS (9/27/60)	Phoenix, AZ	Phoenix	3-24-74
59.0 (2)	MARSHA ERICKSON (6/4/60)	Alhambra, CA	Phoenix	3-24-74
59.0 (3)	PATTI JONES (6/12/60)	Fremont, CA	San Jose	5- 4-74
59.0 (1)	STEPHANIE CLEMONS (8/28/60)	Detroit, MI	Gary	7-13-74
59.3 (2)	MARY NEUMEISTER (5/1/61)	Buffalo, NY	Midland	6-15-74
59.4 (1)	PAM DUTTON (3/26/61)	Philadelphia, PA	Collegeville	6- 4-74
59.4 (1)	LIZ EICKHOLT (5/1/61)	Columbus, OH	Gary	7-13-74
59.5 (3)	SHERRYLYNN BROWN (12/20/60)	Columbus, OH	Gary	7-13-74
56.2	Renelda England (9/18/57)	TX 71	58.1 Karen Hurlocker (6/9/55)	CA 69
56.7	Cordella Ingram (8/30/56)	PA 70	58.1 Renee Moore (3/31/59)	TX 73
56.8	Yolanda Rich (9/6/57)	CA 71	57.8m Mable Ferguson (1/18/55)	CA 68
57.7	Betsy Hagar (9/18/57)	CA 71	58.2 Joyce Scott (6/4/55)	CA 68
57.8	Jan Fox (5/17/59)	CO 73	58.2 Karen Bosley (8/25/57)	CA 71
57.9	Linda Stecker (3/25/57)	NM 71	58.2 Charisse DeHaven (4/25/58)	IN 71

AGE FOURTEEN m - time made at 400 meters

55.5 (1)	SONYA HARDY (9/22/59)	Boulder, CO	Boulder	6-15-74
55.9 (1)	PAM GREEN (7/28/59)	Pomona, CA	Phoenix	3-24-74
56.6 (1)	LYNNAE ENGDAHL (11/28/59)	Arvada, CO	Boulder	6- 7-74
56.6 (1)	CATHY KIRCHNER (9/22/59)	Wilmington, DE	Collegeville	6-22-74
56.9 (1)	PATSY WALKER (7/6/59)	Yelm, WA	Seattle	6- 1-74
56.9 (2)	DANA ARNIM (2/30/60)	Edmonds, WA	Seattle	6- 1-74
57.0 (1)	LAURI MULLINS (2/14/60)	Chatsworth, CA	Westwood	6- 2-74
57.3 (3)	RHONDA MASSEY (3/21/60)	Mercer Is, WA	Seattle	7-16-74
57.4 (3)	KALUA BELL (10/7/59)	West Covina, CA	Westwood	6- 2-74
57.4 (1)	ROSE GIAMPALMO (12/17/59)	Staten Island, NY	Staten Island	6-16-74
57.9 (1)	JAN FOX (5/17/59)	Westminster, CO	Tempe	4-20-74
57.7m (7)	CHRISTINE SMALLWOOD (8/2/59)	San Jose, CA	San Jose	5- 4-74
58.1 (2)	TAMI ESSINGTON (12/27/59)	Eureka, IL	Peoria	6- 9-74
58.2 (h)	BRENDA BILLIARD (10/10/59)	Ft. Morgan, CO	Boulder	7- 6-74
58.3 (1)	DAWN MORIARTY (9/12/59)	IL	Peoria	5- 4-74
58.3 (1)	TERESA WIERSON (12/21/59)	Portland, OR	Portland	6- 1-74
54.5	Robin Campbell (1/25/59)	DC 73	55.6 Jackie Thompson (7/19/54)	CA 69
54.6	Esther Stroy (8/12/53)	DC 68	55.4m Kathy Hammond (11/2/51)	CA 66
54.6	Mary Decker (8/4/58)	CA 73	55.8 Deborah Payne (4/4/53)	CA 67
54.9	Lindy Oliver (11/28/52)	WA 67	56.3 Charisse DeHaven (4/25/58)	IN 72
55.0	Mable Ferguson (1/18/55)	CA 69	56.5 Trudi Rebsamen (8/16/57)	IL 72
55.3	Renee Moore (3/31/59)	TX 73	56.5 Cordella Ingram (8/30/56)	PA 71

AGE FIFTEEN

54.1 (1)	KATHY WESTON (5/19/58)	Reno, NV	Walnut	4-27-74
54.3 (1)	MARY DECKER (8/4/58)	Garden Grove, CA	Berkeley	6- 1-74
54.5 (2)	ROBIN CAMPBELL (1/25/59)	Washington, DC	Walnut	4-27-74
56.2 (2)	BETTY DEVESON (8/28/58)	Stamford, CT	Lincoln	8-11-74
56.0m (3)	JUNE BONACICH (5/28/58)	CA	San Jose	5- 4-74
56.1m (1)	STEPHANIE VEGA (8/1/58)	Brooklyn, NY	Gainesville	6-15-74
56.5 (3)	JULIE LAKE (7/31/58)	Lakewood, CA	Westwood	6- 2-74
57.1 (1)	PATSY WALKER (7/6/59)	Yelm, WA	Seattle	7-16-74
57.4 (h)	ROBIN BLAINE (2/12/59)	Brooklyn, NY	Bakersfield	6-25-74
57.3m (5)	MARY MOULTON (2/26/59)	Orinda, CA	San Jose	5- 4-74
57.9 (2)	CHANDRA CHEESEBOROUGH (2/16/59)	Jacksonville, FL	Miami	7-13-74
58.1 (2)	CHERE DE HAVEN (4/25/58)	Ft. Wayne, IN	Ft. Wayne	4-20-74
58.1 (1)	TERESA CAUDILLO (10/9/58)	CA	Westwood	6- 2-74
58.1 (1)	BERNADINE GIVENS (8/6/58)	New Orleans, LA	Baton Rouge	6- 8-74
52.6m	Kathy Hammond (11/2/51)	CA 67	55.5 Maureen Abare (8/10/56)	CA 72
53.8m	Kathy Weston (5/19/58)	NY 73	55.7 Dolores Stoneback (10/16/50)	WA 66
53.5m	Esther Stroy (8/12/53)	DC 68	55.7 Wendy Koenig (5/28/55)	CO 71
54.8	Mable Ferguson (1/18/55)	CA 70	55.8 Maoper West (12/20/54)	IL 70
54.6m	Patricia Helms (6/20/57)	PA 72	55.9 Chere De Haven (4/25/58)	IN 73
55.3	Trudi Rebsamen (8/16/57)	IL 73	56.2 Carol Hudson (11/22/55)	NM 71

AGE SIXTEEN

53.1m (2)	KATHY WESTON (5/13/58)	Reno, NV	Austin	6-28-74
53.1 (1)	DEBBIE PASTEL (6/8/57)	VA	Knoxville	4-13-74
55.2 (1)	VERONICA VENEZIA (5/20/58)	San Rafael, CA	Lincoln	8-11-74
55.3 (h)	TRUDI REBSAMEN (8/16/57)	Mt. Prospect, IL	Bakersfield	6-28-74
55.4 (1)	PAT HELMS (6/20/57)	Philadelphia, PA	Collegeville	6- 1-74
55.5 (1)	YOLANDA RICH (9/6/57)	Los Angeles, CA	Westwood	6- 2-74
55.3m (3)	CONNIE SIMPSON (7/27/57)	Brooklyn, NY	Gainesville	6-15-74
55.5m (2)	GINGER LEWIS (2/28/58)	San Francisco, CA	San Jose	5- 4-74
56.0 (1)	TANGYE WALLACE (6/27/58)	Miami, FL	San Mateo	7-13-74
56.0 (h)	LIZ VAN HOUTEN (11/26/57)	Scottsdale, AZ	Phoenix	3-23-74
55.7m (4)	CHERE DE HAVEN (4/25/58)	Ft. Wayne, IN	Gainesville	6-15-74
56.3 (3)	JANIS VETTER (6/5/57)	Chardon, OH	Versailles	5-18-74
56.4 (2)	SUSAN VIGIL (5/17/57)	Albuquerque, NM	Phoenix	3-24-74
56.4 (2)	SHARON DABNEY (10/25/57)	Philadelphia, PA	Collegeville	7-16-74
56.7 (4)	CHEMISE SMITH (5/4/58)	Frederick, MD	Lincoln	8-11-74
52.9	Mavis Laing (12/5/53)	AZ 70	54.5 Sherry James (5/20/57)	VA 73
53.6	Carol Hudson (11/22/55)	NM 72	54.2m Debra Edwards (11/9/54)	TX 71
53.3m	Mable Ferguson (1/18/55)	CA 71	54.6 Janice Wiser (6/24/56)	CA 73
53.4m	Kathy Hammond (11/2/51)	CA 68	54.5m Dolores Stoneback (10/16/50)	WA 67
53.5m	Lois Drinkwater (4/15/51)	AZ 67	54.6m Joan Pirie (9/21/51)	CA 68

AGE SEVENTEEN

53.7 (1)	JANICE WISER (6/24/56)	La Jolla, CA	San Diego	5-27-74
55.0 (1)	ESSIE KELLEY (1/12/57)	Spur, TX	Austin	5-11-74
55.2 (h)	JANIS VETTER (6/5/57)	Chardon, OH	Bakersfield	6-28-74
55.4 (1)	DEBBIE PASTEL (6/8/57)	VA	Bakersfield	6-26-74
55.8 (h)	SHERRY JAMES (5/20/57)	Alexandria, VA	Bakersfield	6-25-74
55.8 (1)	PAT HELMS (6/20/57)	Philadelphia, PA	Collegeville	7-16-74
55.9 (3)	SUSAN VIGIL (5/17/57)	Albuquerque, NM	San Diego	5-27-74
55.9 (1)	SUSAN LATTER (7/28/56)	Clarkston, MI	Gary	7-13-74
56.1 (1)	LINDA CORNELIUS (10/28/56)	Ft. Worth, TX	Austin	5-11-74
56.4 (2)	CELESTE JOHNSON (10/31/56)	Chicago, IL	Glenbard	6- 1-74
51.9m	Mable Ferguson (1/18/55)	CA 72	53.9m Christina A'Harrh (12/17/55)	PA 73
52.1m	Kathy Hammond (11/2/51)	CA 69	54.4 Cheryl Toussaint (12/16/52)	NY 70
53.3m	Debra Edwards (11/9/54)	TX 72	54.7 Janell Smith (5/3/47)	KS 64
54.2	Jane Burnett (3/14/50)	VA 67	54.4m Gail Fitzgerald (6/9/51)	NJ 68
54.2	Mavis Laing (12/5/53)	AZ 71	54.4m Carol Hudson (11/22/55)	NM 73



WANDA NICHOLSON



ROBIN CAMPBELL & KATHY WESTON

800 Meter/ 880 Yard Run

UPPER CASE = 1974 Bests
lower case = pre-1974 Bests

AGE EIGHT

2:41.0	(3)	BOBBI GALLEGOS (5/23/65)	Albuquerque, NM	Phoenix	3-24-74	
2:42.2	(2)	DAVIDA JACKSON (12/8/65)	Washington, DC	Frederick	6- 9-74	
2:43.2	(3)	ANN CRAWFORD (12/7/65)	Santa Barbara, CA	Westwood	6- 1-74	
2:48.8	(6)	KENDALL ANNO (12/2/65)	Westminster, CA	Westwood	6- 1-74	
2:49.2	(3)	RHONDA WEDDLE (7/31/65)	Phoenix, AZ	Phoenix	5-11-74	
2:37.2		Laura Craven (12/9/64)	OH 73	2:47.2	Victoria Cook (5/29/64)	CA 73
2:38.8		Anne Vargo (10/8/63)	OH 72	2:47.3	Rachel Danduran (11/1/64)	OH 73
2:38.9		Andrea Kirkhorn (5/23/64)	CA 73	2:47.8	Kristina Wilson (12/5/63)	CA 72
2:45.1		Danielle Mojica (10/26/63)	CA 72	2:48.4	Anne Berry (8/23/63)	MI 72
2:47.0		Shaun Seibel (10/27/60)	CA 69	2:49.3	Michelle Smart (8/6/63)	MI 72

AGE NINE

2:32.3	(1)	Laura Craven (12/9/64)	Columbus, OH	Versailles	5-18-74	
2:32.9	(1)	KIM GALLAGHER (6/11/64)	Ambler, PA	Miami	4- 7-74	
2:34.0	(1)	SUZANNE MARTINEZ (9/29/64)	Roseville, CA	Long Beach	6-30-74	
2:35.0	(1)	ANDREA KIRKORN (5/23/64)	Huntington Beach, CA	Walnut	5-11074	
2:36.5	(2)	BRENAE BURTON (11/1/64)	Detroit, MI	Versailles	5-18-74	
2:38.4	(1)	VICTORIA COOK (5/29/64)	Northridge, CA	San Diego	5-26-74	
2:39.5	(1)	WENDY BIGHAM (8/19/64)	San Bernardino, CA	Westwood	6- 1-74	
2:39.5	(2)	FRANKIE WATERS (9/27/64)	San Bernardino, CA	Westwood	6- 1-74	
2:39.5	(2)	JEANI FULLER (11/29/64)	CA	Long Beach	6-30-74	
2:40.3	(2)	KELEIGH BALDWIN (6/1/64)	Ambler, PA	Lansdale	4-28-74	
2:40.3	(1)	DEE DEE JONES (4/21/65)	Paramount, CA	Long Beach	6-30-74	
2:41.3	(4)	JOANN CHATTERTON (2/16/65)	Phoenix, AZ	Phoenix	3-24-74	
2:41.9	(1)	LISA ANETSBERGER (10/24/64)	Phoenix, AZ	Phoenix	5-11-74	
2:30.4		Mari Gibbs (9/26/62)	CA 72	2:36.9	Anne Vargo (10/8/63)	OH 73
2:30.7		Carol Lantry (12/6/63)	CA 73	2:37.2	Cimi Ruderman (2/11/64)	CA 73
2:32.2		Kristina Wilson (12/5/63)	CA 73	2:37.4	Danielle Mojica (10/26/63)	CA 73
2:33.2		Kim Gallagher (6/11/64)	PA 73	2:37.4	Corrinne Nunez (4/1/62)	CA 72
2:34.0		Andrea Kirkhorn (5/23/64)	CA 73	2:39.1	Teddi White (7/28/62)	NM 72

AGE TEN

2:28.2	(2)	ANDREA KIRKORN (5/23/64)	Huntington Beach, CA	Westwood	6- 1-74	
2:28.8	(2)	DANIELLE MOJICA (10/26/63)	San Dimas, CA	Tempe	4-20-74	
2:29.2	(3)	THERESA SMITH (7/21/63)	Phoenix, AZ	Tempe	4-20-74	
2:30.8	(2)	JINA LEA (6/21/63)	Washington, DC	Frederick	6-19-74	
2:31.1	(1)	TARA ARNOLD (7/16/63)	Baton Rouge, LA	Alief	7-12-74	
2:31.7	(1)	MICHELLE SMARTT (8/6/63)	Detroit, MI	Versailles	5-18-74	
2:32.2	(1)	LANA NORRIS (10/2/63)	San Diego, CA	San Diego	3-16-74	
2:33.9	(2)	REBECCA KUYASA (8/13/63)	Scottsdale, AZ	Phoenix	5-25-74	
2:34.2	(5)	SHARON HATFIELD (4/14/64)	Fountain Valley, CA	Westwood	6- 1-74	
2:34.4	(2)	SHERI BALL (6/15/63)	Del Mar, CA	San Diego	3-16-74	
2:34.4	(1)	DANA GEOTZ (5/6/64)	Westlake, CA	Valencia	6- 8-74	
2:35.4	(3)	KRISTINA WILSON (12/5/63)	Westminster, CA	Valencia	3-10-74	
2:35.5	(3)	SUSAN COTNER (12/19/63)	Columbus, OH	Versailles	5-18-74	
2:35.9	(3)	MONICA ZEPEDA (7/2/63)	Scottsdale, AZ	Phoenix	5-25-74	
2:23.9		Corrinne Nunez (4/1/62)	CA 73	2:30.0	Lorrie Froehlich (11/16/61)	CA 72
2:25.1		Chris Stoiloff (12/25/61)	CA 72	2:30.9	Tracey Hughes (11/30/62)	CA 73
2:27.6		Lesa Gilliland (6/8/61)	NM 72	2:31.4	Jill Boyd (6/7/60)	CA 71
2:27.8		Renee Quigley (12/28/60)	CA 71	2:31.8	Sandra Beach (12/10/62)	NM 73
2:27.9		Tracy Bear (6/27/61)	NM 72	2:32.8	Sheri Webster (4/16/61)	CA 72

AGE ELEVEN m = time made at 800 meters

2:21.7	(1)	SANDRA BEACH (12/10/62)	Albuquerque, NM	Long Beach	6-30-74
2:22.9	(1)	BECKY SMATAN (6/21/62)	Albuquerque, NM	San Diego	5-26-74
2:23.5	(1)	CORRINNE NUNEZ (4/1/62)	Rialto, CA	Phoenix	3-24-74
2:24.9	(2)	NANCY ROGOWSKI (8/29/63)	Boulder, CO	Long Beach	6-30-74
2:25.8	(3)	TRACEY HUGHES (11/30/62)	Huntington Bch, CA	Long Beach	6-30-74
2:25.8	(4)	SHELLY KAPLAN (10/31/62)	Panorama City, CA	Long Beach	6-30-74
2:27.1	(1)	ANNA STRATHMAN (5/19/62)	Fullerton, CA	Walnut	5-11-74
2:27.1	(1)	LAURIE TEAGUE (6/20/62)	El Centro, CA	Walnut	5-11-74
2:27.1m	(1)	MARCHI WIERSON (8/25/62)	Portland, OR	Seattle	7-26-74
2:28.1	(3)	LAURELI MAZIK (5/23/62)	Albuquerque, NM	Phoenix	3-24-74
2:28.2	(3)	ROSE RICHARDSON (7/5/62)	Philadelphia, PA	Collegeville	6-18-74
2:29.0	(4)	DENISE FALZONE (11/22/62)	Albuquerque, NM	Phoenix	3-24-74
2:29.0m	(1)	CINDY CONWAY (11/27/62)	Woodinville, WA	Victoria (Can)	6-22-74
2:30.1	(1)	JOAN HAZLIP (7/29/62)	Pittsburgh, PA	Frederick	6-19-74

2:23.1		Effie Jordan (8/15/58)	CA 70	2:24.5	Dale Keough (5/31/60)	CA 72
2:23.3		Penny Bridges (5/17/61)	CA 73	2:24.6	Shawna Baxter (7/5/57)	OR 69
2:23.3		Chris Stoiloff (12/25/61)	CA 73	2:25.4	Pam Young (7/18/58)	CO 70
2:23.6		Kristine Taylor (7/6/61)	CA 73	2:25.5	Gwen Dillingham (7/15/59)	CA 71
2:24.3		Corrinne Nunez (4/1/62)	CA 73	2:25.5	Teresa Tomasic (2/9/60)	CA 71

AGE TWELVE

2:15.2	(3)	DEANNA COLEMAN (11/2/61)	Issaquah, WA	Long Beach	6-30-74	
2:17.9	(2)	PENNY BRIDGES (5/17/61)	San Bernardino, CA	Phoenix	3-24-74	
2:18.2	(1)	PAM BONNETT (10/8/61)	Boulder, CO	Boulder	7- 6-74	
2:18.4	(3)	KRIS TAYLOR (7/6/61)	San Leandro, CA	Westwood	6- 9-74	
2:20.4	(5)	RUTH ANDERSON (9/4/61)	Albuquerque, NM	Long Beach	6-30-74	
2:21.7	(5)	CORRINNE NUNEZ (4/1/62)	Rialto, CA	Westwood	6- 9-74	
2:22.1	(1)	CHRIS STOILOFF (12/25/61)	Canoga Park, CA	Lakewood	5- 4-74	
2:22.2	(7)	KATIE ROSS (6/21/61)	Downey, CA	Westwood	6- 9-74	
2:22.5	(5)	SALLY MARQUEZ (1/31/62)	Albuquerque, NM	Tempe	4-20-74	
2:23.7	(6)	TRACY BEAR (6/27/61)	Albuquerque, NM	San Diego	5-26-74	
2:24.3	(2)	BERNICE MOORE (7/30/61)	Phoenix, AZ	Phoenix	4- 7-74	
2:24.7	(1)	ERYN FORBES (4/29/61)	Portland, OR	Tigard	4-13-74	
2:25.2	(8)	PAM ROBINSON (1/29/62)	Lomita, CA	San Diego	5-26-74	
2:25.2	(1)	KRISTA ROBERTS (9/3/61)	Carmichael, CA	Westwood	6- 9-74	
2:25.4	(h)	PAULA ROSE (4/2/61)	Corona del Mar, CA	Phoenix	3-23-74	
2:16.5		Robin Campbell (1/25/59)	DC 71	2:21.0	Susan White (7/20/58)	DC 71
2:17.5		Mary Decker (8/4/58)	CA 71	2:21.0	Renee Nelson (12/20/58)	CA 71
2:17.9		Suzanne Keith (12/15/60)	CA 73	2:21.2	Stephanie McDade (4/15/59)	NM 72
2:18.6		Becky Wolfinger (5/12/59)	CA 72	2:21.2	Paula Rose (4/2/61)	CA 73
2:20.3		Dianne Holder (8/30/58)	CA 71	2:21.4	Shawna Baxter (7/5/57)	OR 70
2:20.9		Effie Jordan (8/15/58)	CA 71	2:21.8	Carol Heer (8/6/55)	CA 68

AGE THIRTEEN

2:12.9	(1)	SHARI CASSIN (11/13/60)	Phoenix, AZ	Phoenix	5-11-74	
2:14.0	(1)	PAULA ROSE (4/2/61)	Corona del Mar, CA	Long Beach	6-30-74	
2:15.2	(2)	PENNY BRIDGES (5/17/61)	San Bernardino, CA	Long Beach	6-30-74	
2:16.7	(1)	ERYN FORBES (4/29/61)	Portland, OR	Seattle	6- 1-74	
2:17.2	(1)	SUZANNE KEITH (12/15/60)	Fontana, CA	Phoenix	3-24-74	
2:18.0	(3)	JANE SPENCER (6/30/60)	La Jolla, CA	Phoenix	3-24-74	
2:18.7	(3)	ROCHELLE HATFIELD (10/20/60)	Fount'n Valley, CA	Westwood	6- 1-74	
2:19.0		TERI BEAMISH (11/20/60)	La Mirada, CA	Walnut	4-28-74	
2:19.6	(1)	PAM DUTTON (3/26/61)	Philadelphia, PA	Collegeville	6-18-74	
2:20.4	(1)	ROCHELLE COLLINS (8/17/60)	Detroit, MI	Versailles	5-18-74	
2:20.4	(1)	BARNEY GARRAL (4/25/61)	Pomona, CA	Long Beach	6-30-74	
2:21.2	(1)	ANNETTE COTNER (9/30/60)	Columbus, OH	Midland	6-15-74	
2:21.3	(1)	DONNA CAMPBELL (6/1/61)	Washington, DC	Frederick	6- 9-74	
2:21.3	(2)	JULIE STIBBE (6/4/61)	Solon, OH	Midland	6-15-74	
2:21.5	(1)	CHERYL SYMONS (9/27/60)	Phoenix, AZ	Phoenix	5-23-74	
2:21.8	(2)	DIANE BARRETT (1/18/61)	Phoenix, AZ	Phoenix	5-25-74	
2:12.7		Mary Decker (8/4/58)	CA 72	2:17.6	Debbie Norris (11/8/54)	CA 68
2:15.9		Nancy Paul (9/3/56)	CA 70	2:17.6	Debbie Roth (6/22/55)	OR 69
2:16.9		Tena Anex (10/3/56)	CA 70	2:16.8m	Debbie Timpike (4/30/55)	Can 68
2:16.9		Stephanie McDade (4/15/59)	NM 72	2:18.3	Janet Burns (8/8/59)	CA 73
2:17.1		Dianne Holder (8/30/58)	CA 72	2:18.8	Kathy Gibbons (8/1/54)	AZ 68

AGE FOURTEEN

2:10.7m	(4)	MARGARET GROOS (9/21/59)	Nashville, TN	Gainesville	6-15-74	
2:12.6	(4)	JOHANNA FORMAN (8/8/59)	Falmouth, MA	Bakersfield	6-26-74	
2:13.7	(3)	ALICE TRUMBLY (11/3/59)	Coalinga, CA	Bakersfield	6- 2-74	
2:16.1	(5)	ANN SLIVKOFF (8/14/59)	CA	Westwood	6- 9-74	
2:16.3	(2)	LORRIE BLANCO (10/18/59)	Anaheim, CA	Westwood	6- 2-74	
2:17.2	(3)	AMY THOMPSON (7/9/59)	CA	Bakersfield	6-25-74	
2:18.5	(1)	BECKY WOLFINGER (5/12/58)	Montclair, CA	Valencia	3-10-74	
2:19.3	(1)	TAMI ESSINGTON (12/27/59)	Eureka, IL	Belvidere	7-28-74	
2:19.8	(3)	CARRIE CRAVEN (1/5/60)	Columbus, OH	Gary	7-13-74	
2:20.4	(5)	KAREN PARISH (6/24/59)	CA	Walnut	5-12-74	
2:20.6	(6)	KATHY GOVERNALI (7/11/59)	Albuquerque, NM	Long Beach	6-30-74	
2:20.7	(2)	JAMIE BOWEN (7/9/59)	Lakewood, CA	Lakewood	5- 4-74	
2:20.8	(4)	LISA LOFTIS (4/9/60)	PA	Wilmington	5-26-74	
2:02.4m		Mary Decker (8/4/58)	CA 73	2:12.0	Donna Ten Eyck (11/8/55)	CO 70
2:04.7m		Robin Campbell (1/25/59)	CA 73	2:12.9	Debbie Norris (11/8/54)	CA 69
2:07.9		Lynn Hollins (7/8/58)	CA 73	2:14.4	Linda Stecker (3/25/57)	NM 71
2:08.7		Carol Hudson (11/25/55)	NM 70	2:15.1	Debbie Quatier (11/7/57)	WA 72
2:11.6		Patty Cape (3/25/56)	CA 70	2:15.2	Linda Iddings (10/11/52)	WA 67
2:12.0		Anne Gallagher (10/20/55)	AZ 70	2:15.8	Karen Hurllocker (6/9/55)	CA 70

AGE FIFTEEN

2:02.3m	(1)	MARY DECKER (8/4/58)	Garden Grove, CA	Durham	7- 6-74		
2:02.5m	(1)	ROBIN CAMPBELL (1/29/59)	Washington, DC	Oslo (Norway)	7-31-74		
2:04.9	(2)	KATHY WESTON (5/19/58)	Reno, NV	Bakersfield	5-18-74		
2:08.4	(4)	LYNN HOLLINS (7/8/58)	Riverside, CA	Walnut	4-27-74		
2:12.3	(1)	JOHANNA FORMAN (8/8/59)	Falmouth, MA	Lincoln	8-11-74		
2:13.4	(h)	TERESA CAUDILLO (10/9/58)	Long Beach, CA	Bakersfield	6-25-74		
2:14.9	(1)	MELODY MILLER (6/3/58)	Park Ridge, IL	Champaign	5-18-74		
2:16.2	(2)	ROMA ANTONIEWICZ (11/30/58)	Santa Monica, CA	Westwood	6- 2-74		
2:16.2	(2)	CAROLYN MC DONALD (7/1/58)	San Diego, CA	Westwood	6- 9-74		
2:16.2	(6)	JULIE JENNINGS (10/28/58)	Crystal City, MO	Lincoln	8-11-74		
2:16.4	(3)	RENEE NELSON (12/20/58)	CA	Westwood	6- 9-74		
2:17.2	(1)	DONNA SCHELLHOUS (2/24/58)	Laguna Niguel, CA	Cypress	1-26-74		
2:17.4	(4)	DIANE HAVLIR (9/9/58)	Park Ridge, IL	Champaign	5-18-74		
2:17.7	(1)	DEBBIE KIRCHHOFER (11/11/58)	Thornton, CO	Boulder	6- 7-74		
2:17.7	(1)	PAM EVANS (2/2/59)	CA	Westwood	6- 9-74		
2:06.9m	Carol Hudson (11/25/55)	NM	41	2:12.3	Kathy Gibbons (8/1/54)	AZ	70
2:07.3m	Marie Mulder (2/11/50)	CA	65	2:12.4	Theresa Rulison (1/16/55)	MI	70
2:09.5	Anne Gallaher (10/20/55)	AZ	71	2:13.8	Joyce Anderson (11/26/56)	CA	72
2:10.6m	Cheryl Toussaint (12/16/52)	NY	68	2:14.3	Debbie Beck (6/27/56)	CA	72
2:11.6	Linda Stecker (3/25/57)	NM	72	2:14.5	Sandra Langan (11/1/55)	CA	71
2:11.7	Sue Parks (3/29/56)	MI	71	2:14.6	Sally Arthur (9/24/57)	KS	73
2:12.0	Tena Anex (10/3/56)	CA	72				

AGE SIXTEEN

2:03.7m	(1)	KATHY WESTON (5/19/58)	Reno, NV	Austin	6-29-74		
2:10.4	(1)	KATHY COSTELLO (12/4/57)	Pleasant Hill, CA	Bakersfield	6- 2-74		
2:12.5	(2)	CINDY ASHBY (1/25/58)	Albuquerque, NM	Tempe	4-20-74		
2:12.6	(1)	DONNA SCHELLHOUS (2/24/58)	Laguna Niguel, CA	Westwood	6- 9-74		
2:13.6	(h)	CINDY SEIKKULA (3/26/58)	MN	Bakersfield	6-26-74		
2:14.5	(2)	CAROL FLOURNOY (10/12/57)	CA	Walnut	5-12-74		
2:15.0	(6)	KAREN ALECCIA (6/26/57)	Huntington Beach, CA	San Diego	5-27-74		
2:15.5	(8)	SUZANNE DE CUIR (10/6/57)	La Mirada, CA	San Diego	5-27-74		
2:15.6	(1)	LINDA GOFF (6/18/57)	Olympia, WA	Seattle	6- 1-74		
2:16.9	(1)	CATHY FAUGHN (8/10/57)	Ft. Wayne, IN	Gary	7-13-74		
2:17.1	(3)	LINDA STECKER (3/25/57)	Albuquerque, NM	Phoenix	3-24-74		
2:17.3	(2)	TERI SEIPPEL (3/12/58)	OH	Ft Wayne	5- 4-74		
2:06.1	Wendy Koenig (5/29/55)	CO	72	2:10.6	Francie Larrieu (11/23/52)	CA	69
2:06.0m	Carol Hudson (11/25/55)	NM	72	2:10.7	Ruth Kleinsasser (3/8/57)	CA	73
2:07.9m	Sue Parks (3/9/56)	MI	72	2:11.0	Kathy Haughey (11/5/56)	CA	73
2:08.0m	Anne Gallaher (10/20/55)	AZ	72	2:11.3	Marilyn Bastian (5/8/52)	NY	68
2:08.5m	Cheryl Toussaint (12/16/52)	NY	69	2:12.6	Mimi Stearns (1/3/53)	CA	69
2:08.9m	Nancy Shafer (5/6/51)	OH	67	2:12.8	Kim Miller (6/19/54)	CA	71
2:09.8	Kathy Gibbons (8/1/54)	AZ	71	2:12.9	Linda Wooten (3/29/55)	CA	71

AGE SEVENTEEN

2:11.3	(3)	KATHY HAUGHEY (11/5/56)	San Jose, CA	Westwood	6- 9-74		
2:12.2	(h)	JULIE WISE (2/12/57)	Temple Hills, MD	Bakersfield	6-25-74		
2:12.8	(2)	JOYCE ANDERSON (11/26/56)	Inglewood, CA	Bakersfield	6- 2-74		
2:13.0	(h)	JANIS VETTER (6/5/57)	Chardon, OH	Bakersfield	6-25-74		
2:13.6	(1)	ROSEMARY HOLDEN (4/17/57)	Scranton, IA	Des Moines	5-18-74		
2:14.0	(3)	CATHY FAUGHN (8/10/57)	Ft. Wayne, IN	Lincoln	8-11-74		
2:14.5	(5)	LINDA STECKER (3/25/57)	Albuquerque, NM	San Diego	5-27-74		
2:14.6	(1)	DEBBIE VETTER (5/5/56)	Chardon, OH	Ft. Wayne	5- 4-74		
2:14.8	(4)	CHERYL ROULIER (12/24/56)	Selah, WA	Lincoln	8-11-74		
2:14.9	(h)	LINDA GOFF (6/18/57)	Olympia, WA	Seattle	6-25-74		
2:03.8	Wendy Koenig (5/29/55)	CO	73	2:11.2	Anne Gallaher (10/20/55)	AZ	73
2:05.1	Cheryl Toussaint (12/16/52)	NY	70	2:10.3m	Liane Swegle (11/20/53)	WA	71
2:06.4	Kathy Gibbons (8/1/54)	AZ	72	2:11.3	Kathy Hammond (11/2/51)	CA	69
2:08.0	Francie Larrieu (11/23/52)	CA	70	2:11.9	Jane Burnett (3/14/50)	VA	67
2:08.0m	Kim Miller (6/19/54)	CA	71	2:11.9	Debbie Vetter (5/5/56)	OH	73



DAVIDA JACKSON



LAURA CRAVEN



DEANNA COLEMAN



ERYN FORBES

1500 Meter/ ONE Mile Run

UPPER CASE = 1974 Bests
lower case = pre-1974 Bests

AGE EIGHT & UNDER * = seven year-old

5:44.8	(2)	DAVIDA JACKSON (12/8/65)	Washington, DC	Ft Meade	6- 8-74		
6:08.5	(3)	LAUREN MISKINNIS (9/27/65)	Westlake, CA	Valencia	6- 8-74		
6:22.8	(4)	KENDRA SMARTT (7/29/55)	Detroit, MI	Saginaw	6- 8-74		
6:40.7	(1)	*CARYN WATSON (7/26/66)	King of Prussia, PA	Ft Meade	6- 8-74		
7:00.8	(3)	*KAREN GILSENAN (2/1/67)	Washington, DC	Washington	5-26-74		
5:59.1	Anne Berry (8/23/63)	MI	72	6:09.0	Emma Leale (2/13/64)	NY	72
6:04.1	Victoria Cook (5/29/64)	CA	73	6:09.8	Kim Campbell (10/9/63)	DC	71
6:05.1	Kristina Wilson (12/5/63)	CA	71	6:10.0	Kelly McElroy (8/2/63)	CA	72
6:05.7	Cimi Ruderman (2/11/64)	CA	72	6:11.0	Terry Kix (6/3/63)	NY	72
6:06.3	Frankie Waters (9/7/64)	CA	73	6:12.9	Wendy Bigham (8/19/64)	CA	73
6:08.2	Julianne Duran (8/9/63)	CA	72	6:14.9	Sherri Graham (1/12/65)	VA	73

AGE NINE

5:34.7	(1)	KIM GALLAGHER (6/11/64)	Amber, PA	Ft Meade	6- 8-74		
5:40.6	(1)	SUZANNE MARTINEZ (9/29/64)	Roseville, CA	Aloha	6- 8-74		
5:40.7	(1)	LAURA CRAVEN (12/9/64)	Columbus, OH	Cincinnati	6- 2-74		
5:45.2	(2)	RACHEL DANDURAN (11/1/64)	Columbus, OH	Cincinnati	6- 2-74		
5:46.9	(2)	JENNI FULLER (11/29/74)	CA	Corcoran	6-15-74		
5:52.2	(3)	DENISE DAVIS (7/5/64)	Philadelphia, PA	Ft Meade	6- 8-74		
5:57.8	(2)	DIANA BRASWELL (11/13/64)	Roseville, CA	Aloha	6- 8-74		
5:59.5	(4)	SHERRI GRAHAM (1/12/65)	Salem, VA	Ft Meade	6- 8-74		
5:59.8	(1)	BRENAE BURTON (11/1/64)	Detroit, MI	Saginaw	6- 8-74		
6:09.1	(2)	LORI VULTAGGIO (2/17/65)	Detroit, MI	Saginaw	6- 8-74		
6:09.9	(4)	WENDY BIGHAM (8/19/64)	San Bernardino, CA	Corcoran	6-15-74		
6:12.7	(3)	LAURA VANDERSTEEN (8/13/64)	Bloomington, IN	Cincinnati	6- 2-74		
6:12.9	(1)	GAYLE ALEXANDER (7/12/64)	Alief, TX	Houston	6- 1-74		
5:33.2	Carol Lantry (12/6/63)	CA	73	5:52.4	Cindy Nunez (5/2/64)	CA	73
5:40.0	Julie Shea (5/3/59)	NC	69	5:52.7	Amy Russillo (6/3/72)	MD	72
5:42.1	Corrinne Nunez (4/1/62)	CA	72	5:54.1	Michelle Smartt (8/6/63)	MI	73
5:43.1	Danielle Mojica (10/26/63)	CA	73	5:55.9	Susan Sanchez (10/8/61)	CA	71
5:46.1	Cimi Ruderman (2/11/63)	CA	73	5:55.9	Victoria Cook (5/29/64)	CA	73
5:46.1	Maggie Stein (12/10/63)	CA	73	5:56.2	Donna Sanchez (2/14/62)	CA	71
5:47.5	Anne Berry (8/23/63)	MI	73	5:56.9	Lenell Washow (7/10/63)	CA	73

AGE TEN

5:22.1	(2)	KRISTINA WILSON (12/5/63)	Westminster, CA	Westwood	6- 1-74	
5:25.7	(1)	DANIELLE MOJICA (10/26/63)	San Dimas, CA	Lakewood	5- 4-74	
5:26.5	(4)	VICTORIA COOK (5/29/64)	Northridge, CA	Long Beach	6-30-74	
5:32.8	(1)	SHERI BALL (6/15/63)	Del Mar, CA	San Diego	6- 1-74	
5:35.5	(5)	ANGELA JOHNSON (1/19/64)	San Bernardino, CA	Westwood	6- 1-74	
5:33.9	(2)	CAROL LANTRY (12/6/63)	CA	Corcoran	6-15-74	
5:35.0	(5)	KELLY MC ELROY (8/2/63)	Rialto, CA	San Deigo	5-26-74	
5:35.4	(3)	PATRICIA COLLINS (4/3/63)	Albuquerque, NM	Phoenix	3-24-74	
5:35.9	(3)	CIMI RUDERMAN (2/11/64)	Rialto, CA	Corcoran	6-15-74	
5:39.0	(2)	MICHELLE SMARTT (8/5/63)	Detroit, MI	Saginaw	6- 8-74	
5:39.7	(5)	CHRISTINE SILVA (7/5/63)	Albuquerque, NM	Phoenix	3-24-74	
5:41.8	(7)	LENELL WASKOW (7/10/63)	Fontana, CA	Westwood	6- 1-74	
5:42.8	(9)	JANE WINTERMUTE (9/25/63)	Baldwin Park, CA	San Diego	5-26-74	
5:42.9	(3)	TAMMIE AVIS (6/20/63)	Englewood, CO	Tempe	4-20-74	
5:44.6	(3)	KIMBERLY GONZALES (10/19/63)	Ventura, CA	Norwalk	4- 7-74	
5:46.5	(12)	TRACY WATERBURY (12/5/63)	Anaheim, CA	San Diego	5-26-74	
5:14.7		Sandra Beach (12/10/62)	NM 73	5:31.2	Donna Sanchez (2/14/62)	CA 72
5:19.5		Mari Gibbs (9/23/62)	CA 73	5:33.9	Donna Campbell (6/1/61)	DC 71
5:24.5		Cathy Gill (4/28/61)	NM 72	5:35.1	Effie Jordan (8/15/58)	CA 69
5:25.7		Susan Sanchez (10/8/61)	CA 72	5:35.1	Nancy Frank (9/23/60)	NY 71
5:26.3		Lisa Matthews (8/22/62)	NM 73	5:35.8	Corrinne Nunez (4/1/62)	CA 73
5:28.6		Julie Franks (1/12/62)	CA 72	5:36.0	Charm Bishop (4/3/61)	CA 72
5:30.8		Michelle Waters (9/30/61)	CA 72	5:36.8	Linda Lyndsey (8/12/62)	AZ 73

AGE ELEVEN m = time made at 1500 meters

5:06.4	(1)	MARI GIBBS (9/23/62)	Downey, CA	Westwood	6- 1-74	
5:12.3	(2)	SANDRA BEACH (12/10/62)	Albuquerque, NM	Tempe	4-20-74	
5:18.4	(1)	LISA MATTHEWS (8/22/62)	Albuquerque, NM	Phoenix	3-24-74	
5:22.8	(2)	JOAN HAZLIP (7/29/62)	Pittsburgh, PA	Long Beach	6-30-74	
5:26.1	(2)	JOYCE SCHMAL (5/6/62)	Phoenix, AZ	Lakewood	5- 4-74	
5:26.3	(2)	TAMI DARR (7/6/62)	Santa Ana, CA	San Diego	5-26-74	
5:03.7m	(1)	CINDY CONWAY (11/27/62)	Woodinville, WA	Surrey (Can.)	8- 4-74	
5:29.6	(1)	CORRINNE NUNEZ (4/1/62)	Rialto, CA	Valencia	3-10-74	
5:34.4	(6)	VAL FISHER (1/16/63)	Philadelphia, PA	Long Beach	6-30-74	
5:37.4	(2)	MARISA SCHMIDT (11/9/62)	Ambler, PA	Miami	4- 7-74	
5:37.6	(1)	SHELA TAYLOR (10/16/62)	Detroit, MI	Saginaw	6- 8-74	
5:38.2	(1)	SLOAN BURTON (3/15/63)	Nashville, TN	Nashville	6- 2-74	
5:38.4	(7)	PATRICIA COLLINS (4/3/62)	Albuquerque, NM	San Diego	5-26-74	
5:13.5m	(4)	CARRIE CLEMONS (7/23/62)	Bellevue, WA	Victoria (Can)	6-22-74	
5:40.1	(5)	SHELLY KAPLAN (10/31/62)	Panorama City, CA	Walnut	5-11-74	
5:40.4	(6)	DEBBIE WILSON (4/20/62)	Thornton, CO	Phoenix	3-24-74	
5:13.1		Chris Stilloff (12/25/61)	CA 73	5:20.8	Donna Sanchez (2/14/62)	CA 73
5:13.7		Lesa Gilliland (6/18/61)	NM 73	5:20.9	Cathy Gill (4/28/61)	NM 73
5:15.0		Corrinne Nunez (4/1/62)	CA 73	5:21.5	Cynthia Lackey (4/6/60)	NM 72
5:17.0		Renee Quigley (12/28/60)	CA 72	5:23.9	Ladonna Phillips (9/18/60)	CA 72
5:18.8		Michelle Waters (8/3/61)	CA 73	5:23.9	Deanna Coleman (11/2/61)	WA 73
5:19.9		Kim MacMillian (8/3/61)	CA 73	5:25.5	Susan Sanchez (10/8/61)	CA 73

AGE TWELVE

5:07.9	(1)	ERYN FORBES (4/29/61)	Portland, OR	Battleground	4-27-74	
5:10.9	(1)	DEANNA COLEMAN (11/2/61)	Issaquah, WA	Aloha	6- 8-74	
5:11.0	(3)	PENNY BRIDGES (5/17/61)	San Bernardino, CA	Walnut	4-27-74	
5:14.5	(3)	DONNA SANCHEZ (2/14/62)	Rialto, CA	San Diego	5-26-74	
5:15.6	(1)	LAURIE JOHNSON (9/11/61)	Rialto, CA	Lakewood	5- 4-74	
5:16.6	(1)	SUSAN SANCHEZ (10/8/61)	Rialto, CA	Cypress	2-23-74	
5:17.6	(2)	CATHY GILL (4/28/61)	Albuquerque, NM	Phoenix	3-24- 4	
5:18.5	(4)	TRACY BEAR (6/27/61)	Albuquerque, NM	Phoenix	3-24-74	
5:19.7	(2)	CORRINNE NUNEZ (4/1/62)	Rialto, CA	Norwalk	4- 7-74	
5:20.3	(4)	KIM MAC MILLAN (8/3/61)	Rialto, CA	Westwood	6- 1-74	
5:21.7	(5)	DIANE ESSLINGER (9/26/61)	Montclair, CA	Westwood	6- 1-74	
5:22.4	(1)	MICHELLE WATERS (8/3/61)	San Dimas, CA	Westwood	6- 9-74	
5:23.8	(2)	JACKIE SMITH (5/16/61)	Houston, TX	Baton Rouge	4-19-74	
5:01.4		Julie Shea (5/3/59)	NC 72	5:14.8	Kathy Mintie (1/19/60)	CA 72
5:06.2		Mary Decker (8/4/58)	CA 71	5:15.3	Cathy Gill (4/28/61)	NM 73
5:06.8		Robin Perry (9/18/58)	PA 71	5:15.8	Suzanne Greenberg (11/3/60)	CA 73
5:08.8		Suzanne Keith (12/15/60)	CA 73	5:16.1	Jody Cobb (2/4/61)	CA 73
5:10.5		Robin Campbell (1/25/59)	DC 71	5:17.0	Becky Wolfenbarger (5/12/59)	CA 72
5:13.8		Chrishelle Speller (6/9/59)	NM 72	5:17.5	Doreen Assumma (6/3/58)	CA 71
5:14.1		Eryn Forbes (4/29/61)	OR 73	5:17.7	Jamie Mitchell (7/15/60)	OR 73

AGE THIRTEEN

4:56.2	(1)	ERYN FORBES (4/29/61)	Portland, OR	Long Beach	6-30-74	
5:02.5	(1)	SUZANNE KEITH (12/15/60)	Fontana, CA	San Diego	5-26-74	
5:02.6	(1)	DONNA CAMPBELL (6/2/61)	Washington, DC	Long Beach	6-30-74	
5:05.2	(1)	SHARI CASSIN (11/13/60)	Phoenix	Walnut	4-27-74	
5:06.3	(3)	KAREN BAIN (4/9/61)	Reno, NV	Long Beach	6-30-74	
5:06.5	(2)	CATHY GILL (4/28/61)	Albuquerque, NM	San Diego	5-26-74	
5:07.2	(4)	KRISTA HOLMES (9/19/60)	Scottsdale, AZ	Long Beach	6-30-74	
5:07.6	(5)	JAMIE MITCHELL (7/15/60)	Portland, OR	Portland	6-30-74	
5:10.8	(7)	PAM DUTTON (3/26/61)	Philadelphia, PA	Long Beach	6-30-74	
5:11.2	(4)	PAULA ROSE (4/2/61)	Corona del Mar, CA	Walnut	4-27-74	
5:11.7	(3)	SUZI GREENBERG (11/3/60)	San Jose, CA	Westwood	6- 9-74	
5:12.5	(4)	ANN TRASON (9/3/60)	Pacific Grove, CA	Westwood	6- 9-74	
5:12.6	(5)	JANE SPENCER (6/30/60)	San Diego, CA	Walnut	4-27-74	
5:13.3	(5)	MAGGIE KNICKREHM (3/19/61)	Lompoc, CA	Westwood	6- 9-74	
5:13.7	(2)	DIANE BARRETT (1/18/61)	Phoenix, AZ	Phoenix	3- 9-74	
4:55.0		Mary Decker (8/4/58)	CA 72	5:07.3	Pam Allen (6/10/58)	CA 72
4:56.1		Kathy Mintie (1/19/60)	CA 73	5:07.6	Debbie Heald (8/20/55)	CA 69
4:59.6		Debbie Roth (6/22/55)	OR 69	5:08.5	Ruth Kleinsasser (3/8/57)	CA 72
5:04.8		Debra Johnson (2/22/57)	CA 70	5:10.1	Chrishelle Speller (6/9/59)	NM 72
5:06.5		Robin Campbell (1/25/59)	DC 72	5:11.1	Amy Lucero (4/17/59)	NM 72

AGE FOURTEEN

4:58.3	(5)	JAMIE BOWEN (7/9/59)	Lakewood, CA	Bakersfield	6-26-74	
4:58.5	(4)	RONELL POWELL (6/22/59)	Santa Clara, CA	Westwood	6- 9-74	
5:04.2	(1)	BECKY WOLFENBARGER (5/12/59)	Montclair, CA	Phoenix	3-24-74	
5:08.5	(1)	KAREN PARISH (6/24/59)	CA	Westwood	6- 2-74	
4:45.8m	(5)	ROBIN CASTOR (12/19/59)	CO	Phoenix	3-24-74	
5:10.0	(3)	RENAV WOLFE (1/18/60)	Redwood City, CA	Westwood	6- 9-74	
5:11.0	(1)	MARY ANN OPALEWSKI (11/26/59)	Saginaw, MI	Grand Rapids	6- 1-74	
5:11.8	(1)	MARGARET GROOS (9/27/59)	Nashville, TN	Nashville	6- 2-74	
5:12.6	(4)	KIM CARVAHLO (10/18/59)	Scottsdale, AZ	Walnut	4-28-74	
5:13.3	(1)	KATHY ADAMS (3/25/59)	Citrus Heights, CA	San Jose	3-16-74	
5:13.8	(4)	STEPHANIE MC DADE (4/15/59)	Albuquerque, NM	Phoenix	3-24-74	
5:15.5	(3)	JANET WATERBURY (11/4/59)	Anaheim, CA	San Diego	5-27-74	
4:47.5		Debbie Heald (8/20/55)	CA 70	5:05.7	Robin Campbell (1/25/59)	DC 73
4:53.3		Debra Johnson (2/22/57)	CA 71	5:05.9	Robin Perry (9/18/58)	PA 73
4:56.0		Lynn Lovat (3/24/57)	MI 71	5:05.9	Kathy Adams (3/25/59)	CA 73
5:00.1		Ruth Kleinsasser (3/8/57)	CA 71	5:06.6	Becky Wolfenbarger (5/12/59)	CA 73
4:39.2m		Debbie Roth (6/22/55)	OR 69	4:44.2m	Sandra Langan (11/1/55)	CA 70
5:05.3		Joy Jarvis (6/18/57)	OH 72	4:45.0m	Debbie Quatier (11/7/57)	WA 72
4:42.2m		Sally Balderston (4/17/58)	NM 72	5:08.3	Tena Anex (10/3/56)	CA 71

AGE FIFTEEN

4:21.1m	(4)	ROBIN CAMPBELL (1/25/59)	Washington, DC	Turku (Fin)	7-24-74	
4:32.2m	(3)	BECKY WOLFENBARGER (5/12/59)	Montclair, CA	Bakersfield	5-18-74	
4:34.3m	(4)	KATHY ADAMS (3/25/59)	Citrus Heights, CA	San Jose	5- 4-74	
4:57.0	(2)	JILL CALDWELL (1/14/59)	Westminster, CA	San Diego	5-27-74	
4:58.4	(2)	JULIE SHEA (5/3/59)	Raleigh, NC	Lincoln	8-11-74	
5:00.4	(h)	RONELL POWELL (6/22/59)	Santa Clara, CA	Bakersfield	6-25-74	
5:00.8	(1)	MARY DECKER (8/4/58)	Garden Grove, CA	Newport Beach	5-19-74	
5:06.1	(h)	MARJORIE KAPUT (9/28/58)	Phoenix, AZ	Bakersfield	6-26-74	
5:07.0	(1)	MARLENE HAREWICZ (6/21/58)	Pittsburgh, PA	Wilmington	5-26-74	
5:08.3	(h)	MOLLY O'NEILL (7/30/58)	Marysville, WA	Bakersfield	6-25-74	
5:08.7	(h)	KAREN PARISH (6/24/59)	CA	Bakersfield	6-25-74	
5:08.9	(2)	PATTY CERVANTES (6/24/58)	Corcoran, CA	Bakersfield	6- 2-74	
5:09.0	(h)	KATHY ESTES (9/23/58)	MT	Bakersfield	6-25-74	
5:09.1	(5)	DONNA GARDNER (12/10/58)	Yardley, PA	Long Beach	6-30-74	
5:09.3	(1)	CATHY COCKE (2/28/59)	Nashville, TN	Nashville	5-18-74	
5:10.5	(2)	PAM ALLEN (6/10/58)	Susanville, CA	Newport Beach	5-19-74	
5:10.7	(2)	MONIQUE GREGOIRE (5/16/59)	Citrus Heights, CA	Westwood	6- 2-74	
5:10.9	(3)	LYNN HOLLINS (7/8/58)	Riverside, CA	Walnut	4-28-74	
4:50.9		Tena Anex (10/3/56)	CA 72	4:58.2	Joy Jarvis (6/18/57)	OH 73
4:51.3		Debbie Quatier (11/17/57)	WA 73	4:36.5m	Marie Mulder (2/11/50)	CA 65
4:31.5m		Kathy Gibbons (8/1/54)	AZ 70	4:59.6	Robin Evans (11/20/54)	IA 70
4:56.2		Debra Johnson (2/22/57)	CA 72	5:00.8	Vickie Eberly (2/13/55)	CA 70
4:56.5		Sandra Langan (11/1/55)	CA 71	5:02.3	Ellyn Cornish (4/4/55)	MD 70
4:34.7		Debbie Heald (8/20/55)	CA 71	4:40.0m	Eileen Claugus (4/18/55)	CA 70
4:58.1		Vicki Clark (10/10/54)	TX 70	5:03.5	Ruth Kleinsasser (3/8/57)	CA 73

AGE SIXTEEN

4:45.3	(1)	DEBBIE QUATIER (11/17/57)	Edmonds, WA	Berkeley	6- 1-74
4:54.7	(1)	CAROL FLOURNOY (10/12/57)	CA	Westwood	6- 2-74
4:55.7	(2)	KATHY COSTELLO (12/4/57)	Pleasant Hill, CA	Westwood	6- 9-74
4:56.8	(1)	HILARY NODEN (2/16/58)	Titusville, NJ	Lincoln	8-11-74
5:00.4	(7)	KATHY JEWELL (6/28/57)	Carson, CA	Bakersfield	6-26-74
4:39.2m	(7)	DOMINIQUE CARRON (12/17/57)	CA	San Jose	5- 4-74
5:05.0	(3)	CHERYL GARMOE (1/22/58)	Redmond, WA	Lincoln	8-11-74
4:42.2m	(9)	ESTELLA GUINA (2/1/58)	San Jose, CA	San Jose	5- 4-74
5:05.4	(h)	MELODY MILLER (6/3/58)	Park Ridge, IL	Bakersfield	6-25-74
5:05.5	(h)	KATHY GREER (11/5/57)	CA	Bakersfield	6-25-74
5:06.0	(4)	SUZANNE DE CUIR (10/6/57)	La Mirada, CA	Norwalk	4- 7-74
4:16.8m		Francie Larrieu (11/23/52)	CA 69	4:32.0m	Valerie Eberly (5/1/56) CA 72
4:19.2m		Kathy Gibbons (8/1/54)	AZ 71	4:55.6	Tena Anex (10/3/56) CA 73
4:41.5		Eileen Claugus (4/18/55)	CA 71	4:50.4	Robin Evans (11/20/54) IA 71
4:24.3m		Debbie Heald (8/20/55)	CA 72	4:57.9	Nanette Torrey (12/18/53) CA 70
4:49.5		Doreen Ennis (10/10/56)	NJ 73	5:00.2	Ruth Kleinsasser (3/8/57) CA 73
4:28.3m		Debbie Roth (6/22/55)	CA 71	4:37.3m	Anita Scandurra (10/3/55) NY 72
4:29.4m		Sue Parks (3/29/56)	MI 72	5:00.6	Joy Jarvis (6/18/57) OH 73
4:53.9		Katy Schilly (10/19/56)	NY 73	4:40.8m	Sandra Langan (11/1/55) CA 72

AGE SEVENTEEN

4:54.4	(2)	KATY SCHILLY (10/19/56)	Central Square, NY	Bakersfield	6-26-74
4:56.3	(8)	DOREEN ENNIS (10/10/56)	Nutley, NJ	Bakersfield	6-29-74
4:57.8	(3)	DEBRA JOHNSON (2/22/57)	Rialto, CA	San Diego	5-27-74
4:36.0m	(2)	JAN MERRILL (6/18/56)	Waterford, CT	Gainesville	6-15-74
5:01.5	(1)	LISA HAMITY (5/3/57)	Oak Park, IL	Glenbard	6- 1-74
5:02.9	(2)	LIZ BERRY (11/11/56)	Milwaukee, WI	Madison	6- 1-74
5:02.9	(3)	LINDA HEINMILLER (7/23/56)	Redondo Beach, CA	Westwood	6- 2-74
5:04.8	(h)	KATE KEYES (9/13/56)	Mill Valley, CA	Bakersfield	6-25-74
4:42.6m	(10)	COLLEEN MC MANUS (2/24/57)	San Jose, CA	San Jose	5- 4-74
4:43.0m	(11)	ARLEEN MEARS (3/14/57)	Sunnyvale, CA	San Jose	5- 4-74
5:07.5	(5)	RHONDA GARRISON (6/3/57)	Fort Worth, TX	Lincoln	8-11-74
5:10.0	(2)	ROSEMARY HOLDEN (4/17/57)	Scranton, IA	Wichita	6- 8-74
4:17.3m		Francie Larrieu (11/23/52)	CA 70	4:56.0	Brenda Webb (5/30/54) OH 71
4:18.9m		Kathy Gibbons (8/1/54)	AZ 72	4:59.9	Judy Graham (5/28/53) CA 71
4:22.1m		Eileen Claugus (4/18/55)	CA 72	5:00.2	Anita Scandurra (10/3/55) NY 73
4:55.1		Robin Evans (11/20/54)	IA 72	5:00.5	Valerie Eberly (5/1/56) CA 73

3000 Meter/ TWO Mile Run

AGE FOURTEEN m = time made at 3000 meters

10:57.4	(1)	BECKY WOLFINBARGER (5/12/59)	Montclair, CA	Lakewood	6-26-74
11:01.0	(1)	LISA GREENBERG (9/16/59)	San Jose, CA	Westwood	6- 9-74
11:03.9	(1)	Laurie Jewell (1/4/60)	Carson, CA	San Diego	5-27-74
11:13.0	(1)	KATHY ADAMS (3/25/59)	Citrus Heights, CA	San Jose	3-16-74
11:24.0	(3)	PENNY RENEAU (8/4/59)	Bridgeport, CA	Westwood	6- 9-74
11:25.0	(5)	BETH DAY (6/21/60)	Albuquerque, NM	San Deigo	5-27-74
11:28.3	(6)	JULIE ANDREWS (1/30/60)	Albuquerque, NM	San Diego	5-27-74
11:28.3	(7)	BEVERLY EVETTS (1/18/60)	Albuquerque, NM	San Deigo	5-27-74
10:37.5m	(1)	GAYLE GARMOE (12/17/59)	Bellevue, WA	Surrey (Can)	7-13-74
10:40.7m	(1)	CYNTHIA SPRAGUE (6/14/60)	Lansing, MI	Midland	7-14-74
11:36.8	(1)	MONIQUE GREGOIRE (5/16/59)	Pomona, CA	Valencia	3-10-74
11:39.9	(2)	JANET BURNS (8/8/59)	San Jose, CA	San Jose	3-16-74

AGE FIFTEEN

10:47.9	(3)	MARJORIE KAPUT (9/28/58)	Phoenix, AZ	Bakersfield	6-26-74
10:48.9	(1)	MARLENE HAREWICZ (6/21/58)	Pittsburgh, PA	Frederick	6- 9-74
10:49.1	(5)	KATHY ADAMS (3/25/59)	Citrus Heights, CA	Bakersfield	6-26-74
10:51.1	(6)	BECKY WOLFINBARGER (5/12/59)	Montclair, CA	Bakersfield	6-26-74
11:02.1	(2)	JILL CALDWELL (1/4/59)	Westminster, CA	Lakewood	5- 4-74
11:10.5	(2)	DOREEN ASSUMMA (6/3/57)	Rialto, CA	San Diego	5-27-74
11:18.5	(3)	JYME KAY BORGES (3/12/59)	Albuquerque, NM	San Deigo	5-27-74
11:21.1	(2)	MARIE ALBERT (12/2/58)	Rialto, CA	Norwalk	4- 7-74
11:22.2	(3)	LOU MAC KAYE (12/7/58)	Ojai, CA	Long Beach	6-30-74

AGE SIXTEEN & SEVENTEEN * = 16 year old

10:11.1	(1)	LYNN BJORKLUND (6/24/57)	Los Alamos, NM	Bakersfield	6-25-74
10:26.5	(2)	* MARLENE HAREWICZ (6/21/58)	Pittsburgh, PA	Bakersfield	6-26-74
10:40.3	(4)	DEBRA JOHNSON (2/22/57)	Rialto, CA	Bakersfield	6-29-74
9:54.2m	(1)	* DEBBIE QUATIER (11/17/57)	Edmonds, WA	Seattle	7-28-74
10:52.0	(7)	* KATHY GREER (11/5/57)	La Jolla, CA	Bakersfield	6-26-74
10:55.2	(2)	LINDA HEINMILLER (7/23/56)	Redondo Beach, CA	Westwood	6- 9-74
11:01.2	(2)	* KAREN CRAMOND (4/1/58)	Albuquerque, NM	Walnut	5-12-74
11:02.0	(3)	* KATHY JEWELL (6/28/57)	Carson, CA	Westwood	6- 9-74
11:08.0	(5)	* DOMINIQUE CARRON (12/17/57)	CA	Westwood	6- 9-74

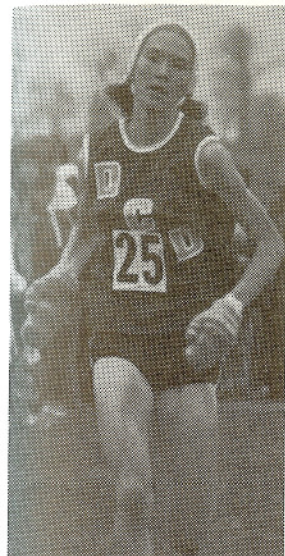

LYNN BJORKLUND



SANDRA BEACH



MARLENE HAREWICZ

ONE Mile Race Walk

AGE TEN

8:24.7	(1)	VICTORIA COOK (5/29/64)	Northridge, CA	Long Beach	6-30-74
9:02.4	(4)	CHRIS RAMIREZ (2/27/64)	Torrance, CA	Westwood	6- 1-74
9:03.1	(2)	ANDREA JOHNSON (1/9/64)	San Bernardino, CA	San Diego	5-26-74
9:16.8	(6)	SHELLY QUINTANA (11/16/63)	CA	Long Beach	6-30-74
9:20.8	(4)	TRACY WATERBURY (12/5/63)	Anaheim, CA	San Diego	5-26-74

AGE ELEVEN

8:30.5	(1)	JOYCE BRODOCK (10/2/62)	Fontana, CA	Westwood	6- 1-74
8:40.3	(2)	JESSICA WASKOW (4/10/62)	Fontana, CA	Valencia	3-10-74
9:00.8	(3)	APRIL HICKEY (4/11/62)	Westminster, CA	Norwalk	4- 7-74
9:01.1	(1)	SHARLENE MC GINLEY (3/6/62)	Lomita, CA	Cypress	1-26-74
9:06.5	(1)	MARLOU HELLAND (3/15/62)	Phoenix, AZ	Phoenix	3- 9-74

AGE TWELVE

8:32.8	(6)	APRIL HICKEY (4/11/62)	Westminster, CA	Long Beach	6-30-74
8:43.4	(5)	BECKY GOMEZ (1/14/62)	Fontana, CA	Westwood	6- 9-74
8:46.6	(3)	JESSICA WASKOW (4/20/62)	Fontana, CA	Westwood	6- 1-74
8:53.9	(1)	VICKY FLORES (9/16/61)	Rialto, CA	Valencia	3-10-74
8:55.0	(6)	SHARLENE MC GINLEY (3/6/62)	Lomita, CA	Westwood	6- 1-74

AGE THIRTEEN

8:11.4	(1)	BECKY VILLALVAZO (2/9/61)	Rialto, CA	San Diego	1-12-74
8:25.2	(2)	GEORGIA SAKELARIOS (4/13/61)	Redwood City, CA	Long Beach	6-30-74
8:28.0	(2)	LISA METHENY (10/23/60)	Fontana, CA	San Diego	5-26-74
8:28.0	(3)	PAULA ROSE (4/2/61)	Corona del Mar, CA	San Diego	5-26-74
8:31.9	(5)	LESLIE YOUNG (11/18/60)	Palos Verdes, CA	Long Beach	6-30-74

AGE FOURTEEN

7:49.6 (1)	CHRIS SAKELARIOS (9/20/59) Redwood City, CA	Long Beach	6-30-74
7:56.8 (3)	LINDA BRODOCK (6/5/59) Fontana, CA	Long Beach	6- 2-74
8:13.2 (2)	TERI TEEGARDEN (5/31/59)	Cypress	2-16-74
8:18.6 (7)	JOANN SHIMA (3/28/60)	Bakersfield	6-29-74
8:24.3 (6)	LINDA ONTKO (12/23/59) Glen Carbon, IL	Long Beach	6-30-74
8:25.9 (2)	LORI THOMAS (4/29/59)	Phoenix	3-24-74

AGE FIFTEEN

7:49.6 (2)	LINDA BRODOCK (6/5/59) Fontana, CA	Long Beach	6-30-74
8:03.7 (1)	SHEILA THOMSON (5/17/58) Oxnard, CA	Lakewood	5- 4-74
8:04.0 (2)	CYNTHIA JOHNSON (12/23/58)	Lakewood	5- 4-74
8:11.8 (4)	LORI THOMAS (4/29/59)	Long Beach	6-30-74
8:15.5 (4)	TERI TEEGARDEN (5/31/59)	Bakersfield	6-26-74
8:20.3 (5)	JOYCE WIMER (10/27/58)	Bakersfield	6-26-74

AGE SIXTEEN & SEVENTEEN * = 16 year-old

7:15.2 (1)	SUE BRODOCK (4/4/56) Fontana, CA	Cypress	1-26-74
7:56.0 (3)	*SHEILA THOMSON (5/17/58) Oxnard, CA	San Diego	5-27-74
8:11.6 (1)	DIANE DIMMICK (4/17/56) San Jose, CA	San Jose	3-16-74
8:12.1 (1)	ESTHER MARQUEZ (3/19/56) Rialto, CA	Valencia	3-10-74
8:25.2 (6)	DEBBIE NAYBOR (6/18/57)	Bakersfield	6-26-74

50 Yard Hurdles -30Inch

AGE TEN

8.8 (1)	RENA WRIGHT (3/11/63) Rolling Hills Estates, CA	Cypress	2-16-74
9.0 (4)	QUEEN JOHNSON (9/19/63) Miami, FL	Miami	5-25-74
9.0 (2)	SALLY MYERS (6/28/63) Boulder, CO	Boulder	6-15-74
9.2 (1)	WENDY WARDLAW (12/21/63) Phoenix, AZ	Phoenix	5-11-74
9.2 (2)	MARIBEL WILKINSON (6/19/63) Phoenix, AZ	Phoenix	5-25-74

AGE ELEVEN

7.7 (2)	JANET GRAY (10/30/62) Frederick, MD	Frederick	6- 9-74
7.8 (1)	DULCE READE (9/1/62) La Mirada, CA	Long Beach	6-30-74
8.1 (1)	MARLENE HARMON (10/11/62) Canoga Park, CA	Wlanut	5-11-74
8.1 (1)	PAMELA DANIELS (6/6/62) Miami, FL	Miami	5-25-74
8.1 (2)	MARY CREVELT (8/31/62) Redwood City, CA	Long Beach	6-30-74
8.2 (1)	JILL DAVIS (7/2/62) Shreveport, LA	New Iberia	6-22-74
8.2 (2)	WENDY LYNCH (11/27/62) Dormont, PA	Long Beach	6-30-74
8.3 (3)	TRACY HANLON (11/2/62) Huntington Beach, CA	Long Beach	6-30-74
8.4 (1)	LAURIE CARROLL (3/14/62) Santa Barbara, CA	Cypress	2-16-74
8.5 (1)	CINDY STIEGELMEYER (12/2/62) Boulder, CO	Boulder	6-15-74
8.5 (4)	DETRA WASHINGTON (11/22/62) Long Beach, CA	Long Beach	6-30-74

80meter Hurdles -30Inch

AGE TWELVE

12.1 (1)	TAWNY SINGLETON (3/19/62) Ojai, CA	Westwood	6- 9-74
12.2 (3)	ERIN PIKE (6/30/61) Cypress, CA	Newport Beach	5-18-74
12.6 (2)	PAM BONNETT (10/8/61) Boulder, CO	Long Beach	6-20-74
13.1 (2)	LORI ANDERSON (5/17/61) Scottsdale, AZ	Phoenix	5-11-74
13.1 (2)	SHELLY SMITH (1/5/62) Washington, IL	Belvidere	7-28-74
13.3 (2)	BARBARA DAVIS (4/15/62) Frederick, MD	Washington PA	5-19-74
13.3 (h)	KATHY BOWER (8/1/61) Torrance, CA	Westwood	6- 1-74
13.4 (1)	JOY SHROVE (7/14/61) Pembroke Pines, FL	Miami	6- 1-74
13.6 (5)	SUSAN SPRINGER (5/28/61) Salinas, CA	Newport Beach	5-18-74

AGE THIRTEEN

11.7 (1)	STACY ALLEN (11/11/60) Metairie, LA	Alief	7-13-74
11.9 (1)	SANDY BLOOMFIELD (8/15/60)	Frederick	6- 9-74
12.1 (2)	JOANNE ERB (8/8/60) Los Angeles, CA	Westwood	6- 9-74
12.1 (3)	CANDY ANDERSON (7/23/60) Frederick, MD	Long Beach	6-30-74
12.2 (4)	MELANIE BANE (10/25/60) Bakersfield, CA	Westwood	6- 9-74
12.3 (2)	JAMI GREMILLION (12/5/60) Greenwell Springs, LA	Alief	7-13-74
12.5 (1)	KELLY SPARKS (4/27/60) Ft. Wayne, IN	Ft Wayne	4-20-74
12.5 (1)	MARY WINNEWISSER (8/10/60) Santa Barbara, CA	Long Beach	6-30-74
12.6 (2)	LAURA KUTSKA (9/23/60)	Ft Wayne	4-20-74
12.6 (1)	TERI MC MAHON (8/23/60) Phoenix, AZ	Phoenix	5-25-74
12.6 (2)	ALLISON REED (5/21/60) Whittier, CA	Walnut	5-11-74
12.6 (3)	ERIN PIKE (6/30/61) Cypress, CA	Long Beach	6-30-74
12.7 (2)	ANITA GREEN (5/26/60) Phoenix, AZ	Norwalk	4- 7-74
12.7 (h)	ELIZABETH PRATHER (5/14/60) La Canada, CA	Walnut	5-11-74

100 meter Hurdles -30Inch

AGE FOURTEEN & FIFTEEN * = 14 year-old

13.9 (2)	RHONDA BRADY (7/16/59) Gary, IN	Lincoln	8-11-74
14.0 (1)	DEBBIE JACOBSEN (7/25/58) New Orleans, LA	Alief	7-13-74
14.3 (6)	SUSAN WHITE (7/20/58) Kensington, MD	Frederick	6- 9-74
14.4 (1)	LORI LOWREY (5/29/59) Milton, KS	Manhattan	6-15-74
14.5 (1)	*DEBI KILHOFFER (9/17/59) Illiopolis, IL	Gary	7-13-74
14.5 (5)	ROSALIND ANDERSON (10/21/58) Frederick, MD	Lincoln	8-11-74
14.6 (1)	DANA COLLINS (8/6/58) Salem, OR	Aloha	6- 8-74
14.8 (1)	ELIZABETH WILMOTH (7/4/58) Toledo, OH	Wilberforce	6- 8-74
14.9 (1)	*HEIDI HANSEN (10/28/59) Los Altos, CA	Los Altos	3- 2-74
14.9 (1)	SHELLEY HARRIS (10/24/58) Phoenix, AZ	Phoenix	5-25-74
14.9 (2)	GLENDA MALSTEAD (12/21/58) Belleville, KS	Manhattan	6-15-74
15.1 (3)	LISA THOMAS (4/29/59)	Englewood	7-20-74
15.1 (4)	DENISE BAILEY (6/24/59) Albuquerque, NM	Englewood	7-20-74
15.2 (1)	BARBARA BANGS (8/22/58) Kent, WA	Seattle	7-16-74
15.2 (2)	JANET HEINRICH (2/24/59) Olympia, WA	Seattle	7-16-74
15.3 (3)	*RENEE BABCOCK (6/17/60) Bellevue, WA	Seattle	7-16-74

AGE SIXTEEN & SEVENTEEN * = 16 year-old

13.6 (1)	YVONNE BOONE (5/27/57) Oakland, CA	Lincoln	8-11-74
13.9 (3)	*CHERYL POIRIER (3/5/58) Frederick, MD	Frederick	6- 9-74
14.2 (3)	CHERYL KVETON (9/11/56) Port Lavaca, TX	Lincoln	8-11-74
14.5 (1)	JEANINE SHEPARD (2/4/57)	Seattle	7-27-74
14.6 (2)	KAREN MERLWEATHER (5/7/57) Bellevue, WA	Seattle	7-16-74
14.6 (1)	DANETTE WILSON (4/4/57) Boulder, CO	Englewood	7-20-74

100 meter Hurdles - 33 Inch

AGE FOURTEEN

13.7 (5)	SONYA HARDY (9/22/59) Boulder, CO	Bakersfield	6-29-74
14.3 (2)	RHONDA BRADY (7/10/59) Gary, IN	Bakersfield	6-26-74
14.6 (4)	DEBI KILHOFFER (9/17/59) Illiopolis, IL	Bakersfield	6-26-74
16.0 (2)	ANDIE SHAPIRO (3/6/59) Mesa, AZ	Phoenix	1-19-74
16.0 (2)	TERESA WIERSON (12/21/59) Portland, OR	Woodland	6-15-74
16.2 (3)	DIANE ROGOWSKI (8/7/59) Boulder, CO	Denver	5-25-74
16.3 (p)	DEBBIE CASSITY (7/8/59) Phoenix, AS	Phoenix	6-19-74
16.3 (p)	JILL CERISE (7/24/59) Littleton, CO	Phoenix	6-19-74
16.6 (h)	LORI KRUG (10/4/59) La Jolla, CA	Phoenix	3-23-74
16.7 (p)	ANITA GREEN (5/26/60) Phoenix, AZ	Phoenix	6-19-74

14.6 Cathy Clarke (10/31/58) CA 73 15.2 Denise Rogers (4/14/59) CA 73

AGE FIFTEEN

14.5 (3)	SUSAN WHITE (7/20/58) Kensington, MD	Bakersfield	6-26-74
14.9 (h)	ROSALIND ANDERSON (10/21/58) Frederick, MD	Bakersfield	6-28-74
15.0 (3)	SHELLEY HARRIS (10/24/58) Phoenix, AZ	Phoenix	3-24-74
15.0 (h)	NANCY KINDIG (10/30/58) NE	Bakersfield	6-25-74
15.1 (h)	DANA COLLINS (8/6/58) Salem, OR	Bakersfield	6-25-74
15.4 (1)	DEBBIE JACOBSEN (7/25/58) New Orleans, LA	Baton Rouge	6- 8-74
15.5 (h)	LISA KINIMAKA (7/21/58) San Jose, CA	San Jose	5-19-74
15.9 (h)	LAURIE WILSON (4/19/59) Millbrae, CA	San Jose	5-19-74

14.0	Robbette Krug (5/19/56)	CA	72	15.0	Clydine Crowder (1/21/56)	CA	71
14.4	Cheryl Poirier (3/5/58)	MD	73	15.2	Wendy Koenig (5/28/55)	CO	71
14.6	Sallie Caton (7/21/53)	NM	69	15.6	Mary Lee Erickson (11/18/57)	CA	73
14.8	Lavonne Neal (10/6/55)	PA	71	15.6	Danette Wilson (4/4/57)	CO	73
14.9	Terri Wheeler (7/20/55)	MT	71	15.6	Jocelyn Skelly (7/11/57)	MI	73
14.9	Chris Rassel (5/12/58)	IL	73				

AGE SIXTEEN

14.5 (1)	CHERYL POIRIER (3/5/58)	Frederick, MD	Gainesville	6-15-74
14.6 (2)	DELPHINE CRUMP (8/24/57)	Philadelphia, PA	Wilmington	5-26-74
14.9 (3)	ANITA LEE (10/11/57)	Detroit, MI	Peoria	6- 8-74
15.0 (7)	KATHIE LA PORTE (6/6/58)	IL	Bakersfield	6-26-74
15.3 (7)	NANCY SHELLENBARGER (7/25/57)	Santa Barbara, CA	Bakersfield	6-25-74
15.4 (p)	KARFN MERIWEATHER (5/7/57)	Bellevue, WA	Bakersfield	2- 9-74
15.4 (3)	DIANE NISSEN (11/19/57)	Mesa, AZ	Phoenix	3- 9-74
15.4 (h)	JOCELYN SKELLY (7/11/57)	Midland, MI	Midland	6-15-74
15.4 (1)	DANA DAVIDSON (6/1/58)	CA	Westwood	6- 9-74
15.5 (h)	MARY LEE ERICKSON (11/18/57)	Alhambra, CA	Westwood	6- 2-74
15.7 (2)	MELINDA PETERSON (5/21/58)	Long Beach, CA	Westwood	6- 2-74
15.9 (h)	CARLA LANGE (4/5/58)	Latrobe, PA	Midland	6-15-74
16.0 (p)	DIANE NISSEN (11/19/57)	Mesa, AZ	Phoenix	6- 3-74

13.6	Lavonne Neal (10/6/55)	PA 72	14.4	Sherice Duchamp (8/10/54)	MI 71
13.7	Bobbette Krug (5/19/56)	CA 72	14.6	Spider Baker (12/30/55)	NM 71
14.2	Janet Benford (5/27/54)	CA 71	14.7	Jenny Otto (8/15/52)	IL 69
14.2	Mitzi McMillin (5/19/56)	WA 72	14.8	Mary Lalum (5/4/53)	MT 70
14.3	Jan Glotzer (7/12/52)	AZ 69	14.8	Jackie Van Buskirk (1/25/55)	AZ 71

AGE SEVENTEEN

14.5 (p)	MITZI MC MILLIN (5/19/56)	Seattle, WA	Seattle	2- 9-74
14.6 (1)	LORRAINE RAY (6/25/56)	Miami, FL	Miami	5-25-74
14.7 (5)	KAREN MERIWEATHER (5/7/57)	Bellevue, WA	Bakersfield	6-26-74
14.8 (1)	GAYLE BUTLER (9/21/56)	Duarte, CA	Norwalk	4- 7-74
14.8 (h)	DEBBIE ESSER (3/26/57)	Woodbine, IA	Bakersfield	6-28-74
14.9 (6)	YVONNE BOONE (5/27/57)	Oakland, CA	Bakersfield	6-26-74
15.0 (1)	LALF YURDAKUL (11/17/56)	OH	Midland	6-15-74
15.0 (h)	MONICA WILLIAMS (6/10/57)	New Orleans, LA	Bakersfield	6-28-74
15.1 (2)	LINDA WRIGHT (5/16/56)	Phoenix, AZ	Phoenix	2-16-74
15.2 (5)	BOBBETTE KRUG (5/19/56)	La Jolla, CA	Phoenix	3-24-74

13.6	Jan Glotzer (7/12/52)	AZ 70	14.5	Carol Thomson (12/4/52)	DE 70
13.6	Lavonne Neal (10/6/55)	PA 73	14.5	Mavis Laing (12/5/53)	AZ 71
14.1	Mitzi McMillin (5/19/56)	WA 73	14.6	Jayne Frederick (4/7/52)	CO 70
14.2	Lorraine Tummings (11/16/53)	NY 71	14.6	Luan Simon (5/23/55)	WA 71
14.2	Bobbette Krug (5/19/56)	CA 73	14.6	Janet Reusser (11/6/54)	KS 72
14.4	Lorna Tinney (11/19/53)	CA 71	14.6	Mary Ayers (11/8/54)	OH 72
14.4	Sherice Duchamp (8/10/54)	MI 72	14.6	Desiree Gromwald (6/13/55)	CO 73

400 Meter Hurdles

AGE FOURTEEN

64.2 (1)	TERESA WIERSON (12/21/59)	Portland, OR	Woodland	6-15-74
64.5 (h)	CAROLYNBING (2/27/60)	CA	Westwood	6- 9-74
65.3 (1)	TAMI ESSINGTON (12/27/59)	Eureka, IL	Glenbard	6- 1-74
66.5 (2)	LISA LOFTIS (4/9/60)	PA	Wilmington	5-26-74
66.7 (h)	CAROL ADDY (9/1/59)	Westerville, OH	Bakersfield	6-25-74
67.2 (3)	DIANE ROGOWSKI (8/7/59)	Boulder, CO	Boulder	6- 7-74
67.3 (h)	JOHNNA HANSEN (9/14/59)	Cupertino, CA	Bakersfield	6-28-74

AGE FIFTEEN

61.4 (1)	SUSAN WHITE (7/20/58)	Kensington, MD	Wilmington	5-26-74
63.9 (h)	BETTY DEVESON (8/28/58)	Stamford, CT	Bakersfield	6-25-74
64.0 (h)	BETH HOWELL (12/19/58)	La Jolla, CA	Bakersfield	6-25-74
64.5 (h)	MAGGIE CROCHAN (12/17/58)	OH	Bakersfield	6-25-74
65.2 (h)	AMBER SOUZA (8/19/58)	CA	Bakersfield	6-25-74
65.5 (h)	SHELLEY SOUTH (6/12/59)	Phoenix, AZ	Bakersfield	6-25-74
66.0 (h)	JILL GERCOVICH (11/7/58)	CA	Bakersfield	6-25-74

AGE SIXTEEN

62.8 (h)	CATHY FAUGHN (8/10/57)	Ft. Wayne, IN	Bakersfield	6-28-74
63.5 (h)	BETTY SPENCER (8/10/57)	Indianola, MS	Bakersfield	6-28-74
64.0 (h)	MARY LEE ERICKSON (11/18/57)	Alhambra, CA	Bakersfield	6-25-74
64.4 (h)	SUE ROEHM (12/6/57)	Peters Township, PA	Bakersfield	6-25-74
64.9 (4)	DIANE NISSEN (11/19/57)	Mesa, AZ	Tempe	4-20-74
65.4 (2)	SUSAN PETRELLI (3/9/58)	Boulder, CO	Boulder	6- 7-74
65.6 (h)	THERESE SAN AUGUSTIN (10/15/57)	Long Beach, CA	Bakersfield	6-25-74
65.7 (1)	LORI ANDERSON (5/19/58)	Salinas, CA	San Jose	5-19-74

AGE SEVENTEEN

60.7 (1)	DEBBIE VETTER (5/5/56)	Chardon, OH	Ft. Wayne	5- 4-74
62.4 (2)	LINDA WRIGHT (5/16/56)	Phoenix, AZ	Phoenix	4-20-74
62.4 (2)	DEBBIE ESSER (3/26/57)	Woodbine, IA	Phoenix	6-19-74
63.6 (1)	CAROL BURKLAND (9/12/56)	La Mirada, CA	Westwood	6- 9-74
64.0 (h)	LAURIE GILLILAND (7/14/56)	Albuquerque, NM	Bakersfield	6-25-74
64.7 (h)	DANETTE WILSON (4/4/57)	Boulder, CO	Bakersfield	6-25-74
65.2 (h)	CYNTHIA SNYDER (10/21/56)	CA	Bakersfield	6-25-74



TERESA WIERSON

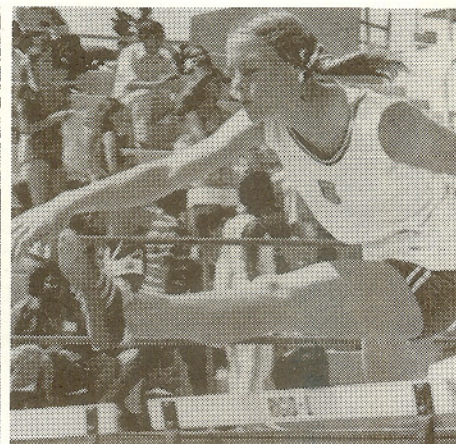

MITZIE McMILLIN

High Jump

UPPER CASE = 1974 Bests
lower case = pre-1974 Bests

AGE EIGHT

4- 0	/1.22m (3)	JEAN FAUST (6/13/65)	Santa Barbara, CA	Westwood	6- 1-74
3-10 $\frac{1}{2}$	/1.18m (t)	RHONDA WEDDLE (7/13/65)	Phoenix, AZ	Phoenix	6- 3-74
3- 8	/1.12m (5)	DEE DEE JONES (4/21/65)	Paramount, CA	Norwalk	4- 6-74
3- 7	/1.09m (3)	LINDA TERRELL (6/24/65)	Phoenix, AZ	Phoenix	12-14-74
3- 7	/1.09m (4)	SHERI COUSHAY (10/10/65)	Newbury Park, CA	Valencia	6- 8-74
3- 7	/1.09m (2)	TIFFANY HILL (9/23/65)	Boulder, CO	Boulder	6-15-74
3- 6 $\frac{1}{2}$	/1.08m (1)	HOLLY OMORI (12/6/65)	Albuquerque, NH	Albuquerque	6-15-74
4- 0	/1.22m Dawn Freeman (6/23/62)	AZ 72	3- 8	/1.12m Rhonda Weddle (7/31/65)	AZ 73
3-10	/1.17m Chris Shawhan (6/20/59)	CA 69	3- 6 $\frac{1}{2}$	/1.08m Renee Brown (8/13/64)	MO 73

AGE NINE

4- 5	/1.34m (1)	JEAN FAUST (6/13/65)	Santa Barbara, CA	Long Beach	6-30-74
4- 4	/1.32m (2)	KRISTI HENSGEN (9/23/64)	Van Nuys, CA	Valencia	6- 8-74
4- 3	/1.29m (1)	LISA STARY (6/13/64)	Long Beach, CA	Walnut	4-28-74
4- 0 $\frac{3}{4}$	/1.24m (1)	KATHY RACKARD (7/2/64)	Miami, FL	Miami	6- 1-74
4- 0 $\frac{1}{2}$	/1.23m (t)	GRETCHEN MUNN (7/21/64)	Phoenix, AZ	Phoenix	6- 3-74
4- 0	/1.22m (1)	RENA BROWN (8/13/64)	Poplar Bluff, MO	St Louis	5-18-74
4- 0	/1.22m (2)	DEE DEE JONES (4/21/65)	Paramount, CA	Westwood	6- 1-74
4- 0	/1.22m (2)	JANICE BOWIE (8/10/64)	Santa Barbara, CA	Long Beach	6-30-74
3-11 $\frac{1}{2}$	/1.20m (1)	CHERYL HARDING (6/10/64)	Battleground, WA	Hillsboro	4-20-74
3-11	/1.19m (1)	ELLEN BERTHOT (11/11/64)	Scottsdale, AZ	Phoenix	4- 7-74
3-10	/1.17m (1)	LYNN LAGER (9/6/64)	Detroit, MI	Midland	6-15-74
3-10	/1.17m (1)	CHRISTIE CHENG (6/18/64)	Lawrence, KS	Manhattan	6-15-74
3-10	/1.17m (1)	RHONDA WEDDLE (7/31/65)	Phoenix, AZ	Phoenix	12-14-74
3-10	/1.17m (2)	LINDA TERRELL (6/24/65)	Phoenix, AZ	Phoenix	12-14-74
4- 5 $\frac{1}{4}$	/1.36m Dawn Freeman (6/23/63)	AZ 72	4- 2	/1.27m Zizi Fritz (9/6/63)	NM 73
4- 4	/1.32m Anita Lee (10/11/57)	MI 67	4- 1 $\frac{1}{2}$	/1.26m Diane Stuart (4/12/58)	CA 67
4- 2 $\frac{1}{2}$	/1.28m Lisa Peters (9/15/62)	CA 72	4- 1	/1.24m Terri Smithy (7/23/61)	CA 71
4- 2 $\frac{1}{4}$	/1.27m Chris Shawhan (6/20/59)	CA 69	4- 1	/1.24m Judy Aria (5/4/62)	CA 72
4- 2	/1.27m Ladonna Omori (9/3/63)	NM 73	4- 1	/1.24m Jane Mogan (5/8/63)	AZ 73

AGE TEN

4- 7 /1.39m (3)	JANE MORGAN (5/8/68)	Scottsdale, AZ	Tempe	4-20-74	
4- 6 /1.37m (1)	STACEY NEUMAN (8/ /63)	Agoura, CA	Valencia	6- 8-74	
4- 5 /1.34m (1)	NATALIA QUILON (3/31/64)	Granada Hills CA	Valencia	6- 8-74	
4- 4 /1.32m (3)	RENA WRIGHT (3/11/63)	Rolling Hills Est. CA	Valencia	3-10-74	
4- 4 /1.32m (1)	NADINE DAHM (3/25/64)	Dayton, OH	Midland	4- 4-74	
4- 4 /1.32m (1)	CHERYL HARDING (6/10/64)	Battle Ground WA	Woodland	6-15-74	
4- 3 /1.29m (1)	CHERYL SEIFERT (10/26/63)	Parma, OH	Pittsburgh	7- 6-74	
4- 2½ /1.27m (4)	JILL GILLINGHAM (9/14/63)	Hunt'on Bch, CA	Norwalk	4- 6-74	
4- 2½ /1.27m (5)	JODY GROB (5/4/63)	Santa Barbara, CA	Norwalk	4- 6-74	
4- 2 /1.27m (6)	ZIZI FRITZ (9/6/63)	Albuquerque, NM	Albuquerque	3-16-74	
4- 2 /1.27m (2)	QUEEN JOHNSON (9/19/63)	Miami, FL	Miami	3-23-74	
4- 2 /1.27m (3)	ESSIE MC DUFFIE (9/2/63)	Miami, FL	Miami	3-23-74	
4- 2 /1.27m (r)	MARY ELLEN MARGAGLIANO (5/17/63)	Bayonne NJ	New York	4- -74	
4- 2 /1.27m (1)	LA DONNA OMORI (9/3/63)	Albuquerque, NM	Tempe	4-20-74	
4- 2 /1.27m (6)	GLENDIA PADILLA (6/21/63)	Albuquerque, NM	Albuquerque	6-15-74	
4- 2 /1.27m (5)	KAYLA SKELLY (11/25/63)	Midland, MI	Midland	6-15-74	
4- 2 /1.27m (1)	LISA STARY (6/13/64)	Long Beach, CA	Wilmington	7- 5-74	
4- 2 /1.27m (1)	GRETCHEN MUNN (7/21/64)	Phoenix, AZ	Phoenix	12-14-74	
4- 8½ /1.44m	Anita Lee (10/11/57)	MI 68	4- 6 /1.37m	Chris Shwahan (6/10/59)	CA 70
4- 7½ /1.41m	Suzi Beugen (7/10/60)	CA 71	4- 6 /1.37m	Lisa Peters (9/15/62)	CA 73
4- 7½ /1.41m	Dawn Freeman (6/23/62)	AZ 73	4- 5½ /1.35m	Karen Kosmala (11/4/56)	CA 67
4- 7 /1.39m	Kelly Hoban (3/24/62)	CA 73	4- 5 /1.34m	Ranette Freeman (1/16/63)	CO 73

AGE ELEVEN

5- 3 /1.60m (1)	BECKY SMATANA (6/21/62)	Albuquerque, NM	Albuquerque	6-15-74	
4-11 /1.49m (1)	LISA PETERS (9/15/62)	Baldwin Park, CA	Tempe	4-20-74	
4-10½ /1.48m (1)	DAWN FREEMAN (6/23/62)	Phoenix, AZ	Phoenix	5-11-74	
4-10 /1.47m (1)	KELLY HOBAN (3/24/62)	Lomita, CA	Cypress	1-26-74	
4- 8 /1.42m (1)	THERESE DORWART (6/20/62)	Albuquerque, NM	San Diego	5-26-74	
4- 8 /1.42m (2)	DETRA WASHINGTON (11/22/62)	Carson, CA	Westwood	6- 1-74	
4- 7½ /1.40m (1)	DIANE JOLIVET (2/25/63)	Seattle, WA	Seattle	7-27-74	
4- 7 /1.39m (1)	BAMBI FOULKES (2/7/63)	Portland, OR	Portland	6- 1-74	
4- 7 /1.39m (2)	JANET GRAY (10/30/62)	Frederick, MD	Frederick	6- 9-74	
4- 6½ /1.37m (t)	SUSAN RAY (7/20/62)	Orange, CA	Compton	5- 5-74	
4- 6½ /1.37m (t)	JOYCE BOWIE (6/14/62)	Santa Barbara, CA	Compton	5- 5-74	
4- 6 /1.37m (2)	JILL GORDON (3/24/63)	Phoenix, AZ	Phoenix	2-16-74	
4- 6 /1.37m (2)	RENA WRIGHT (3/11/63)	Roll'ng Hills Est CA	Norwalk	4- 6-74	
4- 6 /1.37m (1)	GIGI HURLEY (8/19/62)	San Francisco, CA	Los Altos	4-20-74	
4- 6 /1.37m (5)	PATSY SCHLOSSER (6/19/62)	Albuquerque, NM	San Diego	5-26-74	
4- 6 /1.37m (t)	CYNTHIA RHODES (9/25/62)	Mesa, AZ	Phoenix	6- 3-74	
4- 6 /1.37m (1)	YVETTE SCOTT (8/6/62)	Tacoma, WA	Seattle	6-25-74	
5- 0 /1.52m	Anita Lee (10/11/57)	MI 69	4-10½ /1.48m	Lori Krug (10/4/59)	CA 71
5- 0 /1.52m	Juanita Barnett (5/21/60)	GA 72	4-10 /1.47m	Lori Anderson (5/17/61)	AZ 73
4-11 /1.49m	Suzi Beugen (7/25/60)	CA 72	4- 9½ /1.46m	Chris Shwahan (6/10/59)	CA 71
4-11 /1.49m	Cindy Cooper (12/8/61)	CA 73	4- 9½ /1.45m	Vicki Murray (7/26/60)	AZ 72
4-11 /1.49m	Mary Sedall (8/10/61)	NM 73	4- 9 /1.44m	Dawn Freeman (6/23/62)	AZ 73

AGE TWELVE

5- 2½ /1.58m (1)	LORI ANDERSON (5/17/61)	Scottsdale, AZ	Phoenix	4- 7-74	
5- 2 /1.57m (2)	MARY SEDALL (8/10/61)	Albuquerque, NM	Albuquerque	5- 5-74	
5- 2 /1.57m (2)	DENNISE MUNSON (9/24/61)	Ft. Wayne, IN	Gary	7-13-74	
5- 1 /1.55m (2)	CANDY ACRES (5/29/61)	Santa Barbara, CA	Newport Beach	5-18-74	
5- 0 /1.52m (2)	KELLY HOBAN (3/24/62)	Lomita, CA	Westwood	6- 9-74	
5- 0 /1.52m (3)	CINDY COOPER (12/8/61)	Polos Verdes, CA	Westwood	6- 9-74	
4-10 /1.47m (1)	RENE HOLYK (5/19/61)	Battle Ground, WA	Battle Ground	5- 4-74	
4-10 /1.47m (3)	WANDA KELLEY (7/21/61)	Mission Hills, CA	Valencia	6- 8-74	
4- 9 /1.44m (4)	LINDA JANICKI (1/16/62)	Toledo, OH	Wilberforce	4- 9-74	
4- 9 /1.44m (1)	LANE ZIMMERMAN (2/21/62)	Harvey, LA	Alief	7-13-74	
5- 5 /1.65m	Chris Brockhoff (5/14/60)	NM 73	5- 1 /1.55m	Monique Donithan (7/26/59)	AZ 72
5- 3½ /1.61m	Jill Cerise (7/24/59)	CO 72	5- 1 /1.55m	Debra Jones (5/21/60)	CA 73
5- 3 /1.60m	Anita Lee (10/11/57)	MI 70	5- 0½ /1.53m	Juanita Barnett (5/21/60)	CA 73
5- 1½ /1.55m	Laurie Carman (8/27/59)	CA 72	5- 0 /1.52m	Patty Carman (9/25/57)	CA 70
5- 1 /1.55m	Linda Ganzini (6/29/56)	WA 69	5- 0 /1.52m	Diane Stuart (10/7/58)	CA 71
5- 1 /1.55m	Cathy Clarke (10/31/58)	CA 71	5- 0 /1.52m	Lisa Kinimaka (3/21/58)	CA 71
5- 1 /1.55m	Ann Gilliland (11/3/59)	NM 72	5- 0 /1.52m	Debbi Miller (6/19/60)	NM 73
5- 1 /1.55m	Chris Shwahan (6/10/59)	CA 72	5- 0 /1.52m	Vicki Murray (7/26/60)	AZ 73

AGE THIRTEEN

5- 4 /1.62m (1)	JUANITA BARNETT (5/21/60)	Redlands, CA	Lakewood	5- 4-74	
5- 4 /1.62m (1)	DEBBIE MILLER (6/19/60)	Albuquerque, NM	Albuquerque	5- 5-74	
5- 3 /1.60m (1)	SALLY LAYMAN (5/25/61)	Spokane, WA	Long Beach	6-30-74	
5- 2 /1.57m (1)	LINDA SCOTT (12/17/60)	White City, KS	Lawrence	6-22-74	
5- 2 /1.57m (2)	CANDY ACRES (5/29/61)	Santa Barbara, CA	Long Beach	6-30-74	
5- 2 /1.57m (3)	SHANNON CLINE (3/8/61)	Columbus, OH	Gary	7-13-74	
5- 1 /1.55m (2)	CHERYL KENNEDY (8/28/60)	Woodland Hills, CA	Valencia	6- 8-74	
5- 1 /1.55m (1)	LORI ANDERSON (5/17/61)	Scottsdale, AZ	Phoenix	6-19-74	
5- 1 /1.55m (p)	YVETTE IRONS (4/21/61)	Glendale, CA	Westwood	6-23-74	
5- 1 /1.55m (1)	JANE SMITH (4/21/61)	Bellingham, WA	Seattle	7-16-74	
5- 0½ /1.53m (1)	ALISON KAZANIS (3/20/60)	Spokane, WA	Cheney	7-13-74	
5- 0 /1.52m (2)	JUDY FARGO (2/9/60)	Los Angeles, CA	Valencia	1-12-74	
5- 0 /1.52m (2)	BECKY NILES (7/1/60)	Andale, KS	Manhattan	6-15-74	
5- 6½ /1.69m	Anne Gilliland (11/3/59)	NM 73	5- 3½ /1.61m	Patty Carman (9/25/67)	CA 71
5- 4½ /1.63m	Johanna Deyoung (3/3/58)	WA 71	5- 3½ /1.61m	Cathy Clark (10/31/58)	CA 72
5- 4½ /1.63m	Jan Dill (6/9/56)	CA 70	5- 3½ /1.60m	Sandi Goldsberry (9/13/55)	CA 69
5- 4 /1.62m	Mitzi McMillin (5/19/56)	WA 70	5- 3 /1.60m	Signe Johnson (8/2/58)	CA 72
5- 4 /1.62m	Sharon Laughlin (4/11/59)	CA 73	5- 3 /1.60m	Susan Hackett (8/7/58)	LA 72
5- 4 /1.62m	Carol Addy (9/1/59)	OH 73	5- 3 /1.60m	Chris Shwahan (6/10/59)	CA 73
5- 3½ /1.62m	Cindy Gilbert (6/23/57)	CA 71			

AGE FOURTEEN

5- 8 /1.72m (1)	ANNE GILLILAND (11/3/59)	Albuquerque, NM	Albuquerque	5- 5-74	
5- 6 /1.67m (2)	LAURIE CARMAN (8/27/59)	Santa Barbara, CA	Long Beach	6-30-74	
5- 5 /1.65m (1)	DEBBIE MILLER (6/19/60)	Albuquerque, NM	Englewood	7-19-74	
5- 5 /1.65m (1)	JILL CERISE (7/24/59)	Littleton, CO	Englewood	7-20-74	
5- 4 /1.62m (2)	CHRIS SHAWHAN (6/10/59)	Carmichael, CA	San Jose	3-16-74	
5- 4 /1.62m (7)	CANDISE ZBLERANEK (8/22/59)	Fullerton, CA	Norwalk	4- 7-74	
5- 4 /1.62m (1)	CINDY MITCHELL (4/28/59)	Phoenix, AZ	Tempe	4-20-74	
5- 4 /1.62m (3)	TAMI ESSINGTON (12/27/59)	Eureka, IL	Peoria	5- 5-74	
5- 4 /1.62m (2)	RENAE COFFIELD (9/22/59)	Albuquerque, NM	Albuquerque	6-15-74	
5- 3 /1.60m (2)	LIZ CROTTY (7/2/59)	Belleville, IL	Poplar Bluff	6-15-74	
5- 2 /1.57m (3)	CINDY SANDBURG (5/5/59)	San Jose, CA	San Jose	3-16-74	
5- 2 /1.57m (5)	CAROL ADDY (9/1/59)	Westerville, OH	Ft Wayne	4-20-74	
5- 2 /1.57m (1)	SANDRA DEWITT (8/8/59)	Salinas, CA	Los Altos	4-20-74	
5- 2 /1.57m (2)	CARLEEN DURKIN (3/16/60)	Phoenix, AZ	Phoenix	5-25-74	
5- 2 /1.57m (3)	DEBBIE CASSITY (7/8/59)	Phoenix, AZ	Phoenix	5-25-74	
5- 2 /1.57m (4)	MONIQUE DONITHAN (7/26/59)	Phoenix, AZ	Phoenix	5-25-74	
5- 2 /1.57m (3)	JUANITA BARNETT (5/21/60)	Redlands, CA	San Diego	5-27-74	
5- 2 /1.57m (2)	STEPHANIE PIROJNIKOFF (9/27/59)	Chats'wrth CA	Valencia	6- 8-74	
5- 2 /1.57m (3)	LORI PIPER (9/29/59)	Dodge City, KS	Manhattan	6-15-74	
5- 9½ /1.76m	Susan Hackett (8/7/58)	LA 73	5- 6 /1.67m	Cathy Clark (10/31/58)	CA 73
5- 9½ /1.76m	Cindy Gilbert (6/23/57)	CA 72	5- 6 /1.67m	Chris Remmling (8/21/58)	CA 73
5- 7 /1.70m	Toni Jones (9/6/57)	DC 72	5- 5 /1.65m	Signe Johnson (8/2/58)	CA 73
5- 7 /1.70m	Pam Blackburn (7/13/58)	CA 73	5- 4½ /1.64m	Judy Durham (2/2/53)	WA 67
5- 6 /1.67m	Anita Lee (10/11/57)	MI 72	5- 4½ /1.64m	Johanna Deyoung (3/3/58)	WA 72

AGE FIFTEEN

5-11 /1.80m (2)	SUSAN HACKETT (8/7/58)	New Orleans, LA	Austin	6-29-74	
5- 8 /1.72m (1)	PAM BLACKBURN (7/13/58)	Palo Alto, CA	Bakersfield	6- 1-74	
5- 8 /1.72m (2)	CHRIS REMMLING (8/21/58)	Encinitas, CA	Bakersfield	6-26-74	
5- 7 /1.70m (1)	ELLEN DEMPSEY (4/16/59)	Howell, MI	Midland	6-15-74	
5- 7 /1.70m (1)	CINDY MITCHELL (4/28/59)	Phoenix, AZ	Phoenix	12-14-74	
5- 6 /1.67m (1)	LISA UPPEDAHL (7/6/58)	Dayville, OR	Portland	6- 1-74	
5- 6 /1.67m (3)	BECKY DEETZ (2/26/59)	Ridgewood, NJ	Gainesville	6-15-74	
5- 6 /1.67m (1)	SHELIA ORTH (7/10/58)	Bushton, KS	Manhattan	6-15-74	
5- 5 /1.65m (p)	CINDY SANDBURG (5/5/59)	San Jose, CA	Westwood	6-23-74	
5- 5 /1.65m (1)	MARY KUNKEL (1/22/59)	St. Louis, MO	Baltimore	8-18-74	
5- 4½ /1.63m (1)	APRIL HARPER (4/18/59)	WA	Cheney	6-29-74	
5- 4 /1.62m (4)	LISA MITCHELL (12/9/58)	Oak Park, IL	Glenbard	6- 1-74	
5- 4 /1.62m (1)	JULIE ROWE (2/2/59)	Camarillo, CA	Westwood	6- 2-74	
5- 4 /1.62m (1)	LISA THOMAS (4/29/59)	CO	Boulder	6-15-74	
5-10 /1.77m	Cindy Gilbert (6/23/57)	CA 73	5- 6 /1.67m	Jan Dill (6/9/56)	CA 72
5- 7 /1.70m	Sue Parks (3/29/56)	MI 71	5- 6 /1.67m	Joni Huntley (8/4/56)	OR 72
5- 6 /1.67m	Tereezene Brown (9/27/47)	CA 63	5- 6 /1.67m	Jan Baltz (11/10/56)	IL 72
5- 6 /1.67m	Vann Boswell (8/13/52)	MI 68	5- 6 /1.67m	Pam Spencer (10/8/57)	MI 73
5- 6 /1.67m	Toni Churchill (12/15/54)	NE 70	5- 6 /1.67m	Anita Lee (10/11/57)	MI 73
5- 6 /1.67m	Sandi Goldsberry (9/13/55)	CA 71	5- 6 /1.67m	Toni Jones (9/6/57)	DC 73
5- 6 /1.67m	Suzie Snider (7/29/55)	TX 71	5- 5½ /1.66m	Jan Glotzer (7/12/52)	AZ 68

AGE SIXTEEN

5-10½ /1.78m (1)	CINDY GILBERT (6/23/57)	Oceanside, CA	Walnut	4-27-74
5-10 /1.77m (1)	LOUISE RITTER (2/18/58)	Red Oak, TX	Gainesville	6-15-74
5-8 /1.72m (3)	PAM SPENCER (10/8/57)	Great Falls, MT	Bakersfield	6-26-74
5-7 /1.70m (1)	ANITA LEE (10/11/57)	Detroit, MI	Gary	7-13-74
5-7 /1.70m (1)	CATHY EASTRIDGE (12/29/57)	Buck Creek, IN	Gary	7-13-74
5-7 /1.70m (1)	PAULA GIRVEN (1/12/58)	Woodbridge, VA	Woodbridge	5-18-74
5-6 /1.67m (3)	DINIE NORERO (5/17/57)	Albuquerque, NM	Albuquerque	5-5-74
5-6 /1.67m (2)	TONI JONES (9/6/57)	Washington, DC	Lincoln	8-11-74
5-5 /1.65m (1)	TERI SEIPPEL (3/12/58)	Kettering, OH	Ft Wayne	4-20-74
5-5 /1.65m (2)	SHERI MOORE (4/2/58)	Peoria, IL	Peoria	5-5-74
5-4½ /1.63m (2)	SARAH MARTIN (8/31/57)	Waco, TX	Austin	5-11-74
5-4 /1.62m (1)	BRENDA LITTLE (12/16/57)	CA	Cypress	1-26-74
5-4 /1.62m (1)	BETH MC QUILLAN (8/22/57)	Sacramento, CA	San Jose	3-16-74
5-4 /1.62m (3)	JANIE BLAKEMAN (4/10/58)	Peoria, IL	Glenbard	6-1-74
5-4 /1.62m (4)	JILL TOWERY (1/13/58)	Bakersfield, CA	Bakersfield	6-1-74
5-4 /1.62m (1)	NANCY SHELLENBERGER (7/25/57)	Sn Bar'bra CA	Westwood	6-9-74
5-4 /1.62m (1)	ANITA MARSLAND (4/16/58)	Albuquerque, NM	Englewood	7-20-74
5-10 /1.77m	Joni Huntley (8/4/56)	OR 73	5-7½/1.72m Jean Baltz (11/10/56)	IL 73
5-9½/1.76m	Sandi Goldsberry (9/13/55)	CA 72	5-7¼/1.70m Dinie Norero (5/17/57)	NM 73
5-8½/1.74m	Cindy Gilbert (6/23/57)	CA 73	5-7 /1.70m Terrezene Brown (9/27/47)	CA 64
5-8 /1.72m	E. Montgomery (11/13/46)	OH 63	5-7 /1.70m Connie Dorsey (6/20/54)	IN 71
5-7½/1.71m	Deanne Wilson (4/30/55)	CA 71	5-6 /1.67m Ordellia Smith (5/7/51)	CA 68
5-7½/1.71m	Cheryl Friesen (9/20/55)	KS 72	5-6 /1.67m Jill Halgrimson (4/4/53)	IL 69
5-7½/1.70m	Sharon Callahan (3/25/52)	CA 68	5-6 /1.67m Karen Krichko (5/13/57)	PA 73

AGE SEVENTEEN

6-0¼ /1.84m (1)	JONI HUNTLEY (8/4/56)	Sheridan, OR	Eugene	6-8-74
5-8 /1.72m (2)	CINDY GILBERT (6/23/57)	Oceanside, CA	Bakersfield	6-29-74
5-6 /1.67m (3)	MARGARET ZIMNICKY (3/23/57)	Lincoln Pk, MI	Grand Rapids	6-1-74
5-6 /1.67m (5)	MAUREEN FITZPATRICK (9/18/56)	Newton, PA	Gainesville	6-15-74
5-6 /1.67m (5)	KATHY HART (3/5/57)	Albuquerque, NM	Bakersfield	6-26-74
5-6 /1.67m (6)	VERA SCHLOSSER (11/21/56)	Cresbard, SD	Bakersfield	6-26-74
5-4½ /1.63m (2)	LINDA CORNELIUS (10/28/56)	Fort Worth, TX	Austin	5-11-74
5-9¼/1.76m	Deanna Wilson (4/30/55)	CA 72	5-7 /1.70m Cheryl Friesen (9/20/55)	KS 73
5-8 /1.72m	E. Montgomery (11/13/46)	OH 64	5-6 /1.67m E. Baskerville (11/5/46)	OH 64
5-8 /1.72m	Sally Plihal (6/4/53)	SD 70	5-6 /1.67m Diane Waters (9/1/51)	MD 69
5-8 /1.72m	Brenda Simpson (3/25/53)	CA 70	5-6 /1.67m Deanne Wilson (4/30/55)	CA 73
5-8 /1.72m	Connie Dorsey (6/20/54)	IN 72	5-6 /1.67m Desiree Gronwald (6/13/55)	CO 73
5-8 /1.72m	Franzetta Parham (1/17/50)	CA 67	5-6 /1.67m Sue Parks (3/29/56)	MI 73
5-7½/1.70m	Mitzi McMillin (5/19/56)	WA 73	5-6 /1.67m Kathy McQuillan (10/31/55)	CA 73



DAWN FREEMAN

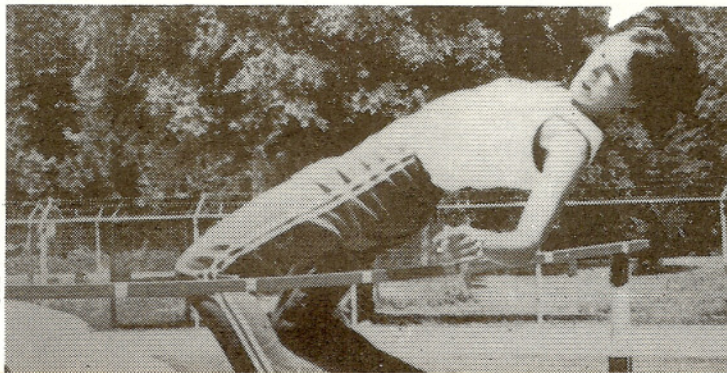

SUE HACKETT

Long Jump

UPPER CASE = 1974 Bests
lower case = pre-1974 Bests

AGE NINE & UNDER * = eight year-old

13-4 /4.06m (1)	THERESA BEACH (4/5/65)	Phoenix, AZ	Tempe	4-20-74
12-11½ /3.95m (1)	*LEIGH MANN (8/1/65)	Wickliffe, OH	Midland	6-15-74
12-10½ /3.92m (1)	SHARON HATFIELD (4/14/64)	CA	Phoenix	3-24-74
12-9½ /3.89m (1)	JANICE BOWIE (8/10/64)	Sn. Barbara, CA	Long Beach	6-30-74
12-6½ /3.83m (2)	GRETCHEN MUNN (7/21/64)	Phoenix, AZ	Phoenix	5-25-74
12-5½ /3.79m (2)	LISA BURNETT (9/10/64)	Mt Lebanon, PA	Pittsburgh	7-6-74
12-5 /3.78m (1)	CHERI GEIER (11/15/64)	Peoria, IL	Versailles	5-18-74
12-4½ /3.76m (1)	LYNN LAGER (9/6/64)	Detroit, MI	Detroit	7-13-74
12-3¾ /3.74M (3)	SUSAN CANIZALES (9/18/64)	Flagstaff, AZ	Phoenix	5-25-74
15-1¼/4.61m	Joyce Bowie (6/14/62)	CA 72	13-8½/4.18m Janette Windle (10/10/61)	CA 71
15-0¼/4.58m	Cynthia Rhodes (9/25/62)	AZ 72	13-6½/4.13m Cathy Ellis (6/16/59)	CA 68
14-5½/4.40m	Cynthia Banks (7/22/61)	MI 71	13-6½/4.13m Lori Jenkins (8/5/59)	CA 69
14-0¼/4.28m	Lisa Nesbitt (9/26/63)	CA 73	13-5½/4.11m Ginger Neilson (6/12/59)	CO 69
13-8½/4.18m	Donna Corley (4/7/61)	NM 71	13-5½/4.11m Tracy Hanlon (11/31/62)	CA 72

AGE TEN

14-5½ /4.40m (7)	THERESA SMITH (7/21/63)	Phoenix, AZ	Long Beach	6-30-74
14-4¾ /4.37m (3)	DANA DAHLKE (1/12/64)	Santa Barbara, CA	Westwood	6-1-74
14-2 /4.32m (3)	KIM CAMPBELL (10/9/63)	Washington, DC	Baltimore	8-18-74
14-0¼ /4.28m (2)	ALANA CAPOZZI (4/3/63)	Hunt'on Beach, CA	Phoenix	3-24-74
14-0½ /4.28m (1)	SUSAN CONNELLY (6/5/63)	CO	Denver	5-25-74
14-0¼ /4.27m (2)	KIM MICKENS (6/26/63)	Richmond Hts., FL	Miami	5-25-74
13-8 /4.16m (5)	LAURA NIDA (11/9/63)	Phoenix, AZ	Phoenix	6-19-74
13-8 /4.16m (2)	GRETCHEN MUNN (7/21/64)	Phoenix, AZ	Phoenix	12-14-74
13-6 /4.11m (6)	SIGNE THOMPSON (6/10/63)	Scottsdale, AZ	Phoenix	5-25-74
13-4¼ /4.08m (6)	LISA NESBITT (9/26/63)	Irvine, CA	Phoenix	4-28-74
13-4¼ /4.08m (2)	ANNE VARGO (10/8/63)	Parma, OH	Midlang	6-15-74
15-7½/4.76m	Cynthia Rhodes (9/25/62)	AZ 73	14-5 /4.39m Donna Foyle (7/3/61)	AZ 72
15-4 /4.67m	Joyce Bowie (6/14/62)	CA 73	14-3½/4.35m Sandy Stime (8/24/62)	CA 73
15-3¼/4.66m	Janette Windle (10/10/61)	CA 72	14-2 /4.32m Roxanne Keating (1/28/61)	AZ 72

AGE ELEVEN

16-7¼ /5.07m (1)	CYNTHIA RHODES (9/25/62)	Mesa, AZ	Phoenix	3-24-74
15-10½ /4.84m (1)	JOYCE BOWIE (6/14/62)	Sn Barbara, CA	Westwood	6-1-74
15-7¾ /4.75m (1)	DEE ANN COX (7/29/62)	Beloit, KS	Manhattan	6-15-74
15-6¾ /4.73m (1)	DANA GINOVAN (11/25/62)	Emporia, KS	Lawrence	6-22-74
15-3¾ /4.65m (2)	ANNA RUTH VANN (10/27/62)	Winslow, AZ	Phoenix	5-11-74
15-3¾ /4.65m (1)	LORI BURTON (11/10/62)	Saugus, CA	Long Beach	6-30-74
14-11¼ /4.56m (1)	ROBIN CAPOZZI (4/29/63)	Staten Isl., NY	Baltimore	8-18-74
14-8 /4.47m (2)	ALANA CAPOZZI (4/3/63)	Hunt'on Bch, CA	Newport Beach	5-18-74
14-7 /4.44m (5)	DULCE RADE (9/1/62)	La Mirada, CA	Long Beach	6-30-74
14-6½ /4.43m (1)	FARAH BROWN (7/21/62)	Miami, FL	Miami	5-25-74
15-5½ /4.41m (3)	SUSAN RAY (7/20/62)	Orange, CA	Cypress	2-16-74
14-5½ /4.40m (q)	JILL GORDON (3/24/62)	Phoenix, AZ	Phoenix	3-23-74
14-5½ /4.40m (1)	ANGIE MEININGER (3/1/63)	Fort Morgan, CO	Boulder	7-6-74
17-7 /5.36m	Anita Lee (10/11/57)	MI 69	16-2 /4.93m Chris Brockhoff (5/14/60)	NM 72
16-8¼/5.10m	Jean Sullivan (10/16/60)	CO 72	16-0½/4.89m Ginger Nielson (6/12/59)	CO 71
16-6½/5.04m	Laura Anderson (12/2/60)	AZ 72	15-10½/4.84m Cynthia Tyler (7/6/60)	CA 72
16-3¼/4.96m	Roxanne Keating (1/28/61)	AZ 72	15-10 /4.82m Erin Pike (6/30/61)	CA 73
16-2¼/4.93m	Pam Secchiari (12/10/69)	AZ 71	15-6¼/4.74m Janette Windle (10/10/61)	CA 73

AGE TWELVE

16-10 /5.13m (3)	CASSANDRA GRIFFIN (9/14/61)	La Jolla, CA	Phoenix	6-19-74
16-9½ /5.11m (1)	LINDA KARECKI (3/10/62)	Park Ridge, IL	Gary	7-13-74
16-8 /5.08m (3)	ERIN PIKE (6/30/61)	Cypress, CA	Westwood	6-1-74
16-6½ /5.05m (2)	LORI ANDERSON (5/17/61)	Scottsdale, AZ	Phoenix	5-11-74
16-5 /5.00m (4)	DENISE GOWDY (10/31/61)	Mesa, AZ	Phoenix	5-11-74
16-2½ /4.94m (7)	JOYCE BOWIE (6/14/62)	Sn Barbara, CA	Long Beach	6-30-74
15-11¼ /4.87m (6)	JANETTE WINDLE (10/10/61)	Westminster, CA	Westwood	6-1-74
15-10½ /4.83m (2)	CHERYL WALLACE (6/10/61)	Miami, FL	Miami	5-25-74
15-7½ /4.76m (2)	LORI MARTIN (9/12/61)	Kirkland, WA	Seattle	7-16-74
15-7 /4.75m (3)	JACKIE DAVIS (7/17/61)	Tacoma, WA	Seattle	7-16-74
18-1¼/5.52m	Cathy Clarke (10/31/58)	CA 71	16-10½/5.14m Roberta Hodges (6/15/60)	CA 73
18-0 /5.48m	Shelley Earl (7/28/58)	CA 71	16-9 /5.10m Pam Secchiari (12/10/59)	AZ 72
17-7½/5.37m	Karol Stewart (7/27/55)	CA 68	16-9 /5.10m Jeraldine Odas (8/2/60)	CA 73
17-7¼/5.56m	Anita Lee (10/11/57)	MI 70	16-8½/5.09m Marena Chmelar (5/29/60)	CA 73
17-0 /5.18m	Jill Cerise (7/24/59)	CO 72	16-7¼/5.05m Roxanne Keating (1/28/61)	AZ 73

AGE THIRTEEN

19- 2 /5.84m	(1)	ROXANNE KEATING (1/28/61)	Phoenix, AZ	Englewood	7-19-74	
17-10 /5.43m	(1)	JEAN SULLIVAN (10/16/60)	Commerce City, CO	Boulder	7- 6-74	
17- 4 /5.28m	(2)	JACKIE ROTHUS (10/12/60)	Washington, DC	Washington	5-26-74	
17- 4 /5.28m	(1)	SANDRA MYERS (1/9/61)	Windom, KS	Lawrence	6-22-74	
17- 0 /5.18m	(1)	VICKI ALMEIDA (1/30/61)	Yorba Linda, CA	Westwood	6- 1-74	
17- 0 /5.18m	(1)	ROXANNE WRIGHT (10/7/60)	Fresno, CA	Westwood	6- 9-74	
16- 9 3/4 /5.12m	(1)	ARNETTA ROBINSON (11/21/60)	Los Angeles, CA	San Diego	5-26-74	
16- 9 /5.10m	(2)	KERRY ZWART (1/12/61)	La Crescenta, CA	Westwood	6- 1-74	
16- 8 1/2 /5.09m	(1)	DIANE PARKER (6/26/60)	Miami, FL	Miami	5-11-74	
16- 7 1/2 /5.06m	(2)	CINDY PERKINS (4/30/60)	Laverne, CA	Tempe	4-20-74	
16- 7 1/2 /5.06m	(4)	ROBERTA HODGES (6/15/60)	Cupertino, CA	Westwood	6- 9-74	
16- 7 /5.05m	(p)	LORI ANDERSON (5/17/61)	Scottsdale, AZ	Phoenix	6- 3-74	
16- 6 1/2 /5.04m	(3)	MARENA CHEMEAR (5/29/60)	Phoenix, AZ	Phoenix	5-11-74	
16- 6 /5.03m	(1)	SHARON LESTER (4/28/61)	Veradale, WA	Spokane	6-15-74	
18- 9 1/2 /5.72m		Judy Rejebian (1/25/55)	AZ 68	17- 8 1/2 /5.40m	Anita Lee (10/11/57)	MI 71
18- 6 1/2 /5.66m		Dora Roberts (12/18/54)	CA 68	17- 7 /5.36m	Sada McCoy (7/5/59)	AZ 73
17-11 1/2 /5.47m		Cathy Clarke (10/31/58)	CA 72	17- 6 /5.33m	Shelley Earl (7/28/58)	CA 72
17-11 1/2 /5.46m		Rhonda Albers (8/1/54)	CA 68	17- 5 /5.31m	Ordellia Smith (5/7/71)	CA 65
17-11 /5.46m		Trudy Rebsamen (8/16/57)	IL 71	17- 5 /5.31m	Lori Dinello (1/30/60)	IL 73
17- 9 /5.41m		Audrey Marrocco (7/24/57)	IL 71	17- 4 1/2 /5.29m	Angie Whitt (12/12/56)	AZ 70
17- 9 /5.41m		Debi Kilhoffer (9/17/59)	IL 73	17- 3 1/2 /5.26m	Toni Griffin (9/18/57)	CA 71

AGE FOURTEEN

18- 4 /5.59m	(8)	KIM MORAN (7/23/59)	Sepulveda, CA	Bakersfield	6-26-74	
18- 0 1/2 /5.50m	(1)	SUSAN SKOLAUT (6/17/59)	Hoisington, KS	Manhattan	6-15-74	
18- 0 1/2 /5.50m	(3)	RACHEL LEWIS (2/23/60)	Galesburg, IL	Phoenix	6-19-74	
17-11 1/2 /5.47m	(2)	KARESA ROBBINS (7/17/59)	Great Bend, KS	Manhattan	6-15-74	
17- 9 3/4 /5.43m	(1)	JACKIE GAY (6/23/59)	San Diego, CA	San Diego	6- 1-74	
5.41m /17- 9	(1)	PATSY WALKER (7/6/59)	Yelm, WA	Victoria Can	6-23-74	
17- 8 /5.38m	(1)	JILL CERISE (7/24/59)	Littleton, CO	Col Springs	7-14-74	
17- 6 /5.33m	(1)	JULIE VARNER (12/10/59)	Phoenix, AZ	Phoenix	5-11-74	
19- 5 1/2 /5.93m		Dora Roberts (12/18/54)	CA 69	18- 5 1/2 /5.62m	Deidre Wilson (2/4/58)	NY 72
19- 0 1/2 /5.80m		Kim Schofield (9/26/57)	IL 72	18- 5 1/2 /5.62m	Moranda Lacy (5/25/54)	KS 68
18- 9 /5.71m		Carol Thomson (11/4/52)	DE 67	18- 5 /5.61m	Mary Randolph (2/18/59)	DC 73
18- 8 /5.69m		Alice Watson (8/2/57)	NM 72	18- 4 /5.59m	Anita Lee (10/11/57)	MI 72
18- 7 1/2 /5.67m		Toni Griffin (9/18/57)	CA 72	18- 1 1/2 /5.52m	Susan Hackett (8/7/58)	LA 73
18- 7 1/2 /5.67m		Audrey Marrocco (7/24/57)	IL 72	18- 0 /5.48m	Judy Durham (2/2/53)	WA 67

AGE FIFTEEN

19- 6 1/2 /5.95m	(2)	KAREN ELMORE (2/16/59)	CA	Gainesville	6-15-74	
19- 1 1/2 /5.83m	(1)	LISA KINIMAKA (7/21/58)	San Jose, CA	San Jose	3-16-74	
18- 8 1/2 /5.69m	(6)	JOEY SMITH (12/6/58)	Everett, WA	Bakersfield	6-26-74	
18- 6 3/4 /5.66m	(7)	NANCY KINDIG (10/30/58)	Hastings, NE	Bakersfield	6-26-74	
18- 4 1/2 /5.59m	(4)	MARY RANDOLPH (2/18/59)	Washington, DC	Frederick	6- 9-74	
18- 3 1/2 /5.57m	(2)	SUSAN SKOLAUT (6/17/59)	Hoisington, KS	Lawrence	6-22-74	
18- 1 /5.51m	(5)	KIM MORAN (7/23/59)	Sepulveda, CA	Lincoln	8-11-74	
17-11 1/2 /5.47m	(6)	LISA THOMAS (4/29/59)	Denver, CO	Lincoln	8-11-74	
17- 9 1/2 /5.42m	(6)	SHELLEY HARRIS (10/24/58)	Phoenix, AZ	Newport Beach	5-19-74	
17- 9 1/2 /5.42m	(1)	JULIE BOOZER (12/6/58)	Ashland, OR	Portland	6- 1-74	
17- 7 1/2 /5.37m	(1)	DOLLY FLEETWOOD (10/12/58)	Valinda, CA	Norwalk	4- 7-74	
17- 7 1/2 /5.37m	(2)	KAREN TAYLOR (7/8/58)	San Diego, CA	San Diego	6- 1-74	
17- 7 1/2 /5.37m	(2)	JACKIE GAY (6/23/59)	San Diego, CA	Long Beach	6-30-74	
17- 7 /5.36m	(5)	ELLEN DEMPSEY (4/16/59)	Howell, MI	Midland	6-15-74	
19- 8 1/2 /6.00m		Kim Schofield (9/26/57)	IL 73	18-10 /5.74m	Judy Rejebian (1/25/55)	AZ 70
19- 5 1/2 /5.93m		Dora Roberts (12/18/54)	CA 70	18- 8 /5.69m	Jackie Taylor (12/13/55)	DC 71
19- 5 1/2 /5.93m		Gaylene Barber (5/26/56)	IL 72	18- 7 1/2 /5.67m	Carol Thomson (11/4/52)	DE 68
19- 2 /5.84m		Dianna Windle (9/15/57)	CA 73	18- 6 /5.64m	Julie Varela (7/19/57)	CO 73
18-11 1/2 /5.78m		Cathy Hamblin (1/6/53)	NM 68	18- 5 /5.61m	Toni Griffin (9/18/57)	CA 73

AGE SIXTEEN

19- 9 /6.02m	(1)	KATHY MC MILLIAN (11/7/57)	Raeford, NC	Lincoln	8-11-74
19- 8 /5.99m	(q)	JODI ANDERSON (11/10/57)	Los Angeles, CA	Bakersfield	6-28-74
19- 5 1/2 /5.93m	(1)	DIEDRE WILSON (2/4/58)	Brooklyn, NY	Bakersfield	6-26-74
19- 5 /5.92m	(2)	ANITA LEE (10/11/57)	Detroit, MI	Lincoln	8-11-74
19- 1 /5.83m	(3)	KIM SCHOFIELD (8/26/57)	Springfield, IL	Bakersfield	6-26-74
19- 1 /5.81m	(5)	TONI GRIFFIN (9/18/57)	La Jolla, CA	Gainesville	6-15-74
18-11 1/2 /5.77m	(2)	PAT HELMS (6/20/57)	Philadelphia, PA	Frederick	6- 9-74
18-10 /5.74m	(1)	ALICE WATSON (8/2/57)	Albuquerque, NM	Phoenix	3-24-74
18- 4 1/2 /5.60m	(p)	JUDY FONTAINE (5/26/57)	Norwich, CT	West Point	4-28-74

20- 0 1/2 /6.09m		Dora Roberts (12/18/54)	CA 71	19- 3 1/2 /5.88m	Myra Albrecht (8/28/53)	CA 70
19- 9 1/2 /6.02m		Moranda Lacy (5/25/54)	KS 71	19- 1 1/2 /5.83m	Martha Watson (8/19/46)	CA 63
19- 6 /5.94m		Gaylene Barber (5/26/56)	IL 72	19- 0 /5.79m	Barbara Emerson (11/15/50)	CA 67
19- 4 /5.89m		Ordellia Smith (5/7/51)	CA 67	19- 0 /5.79m	Jackie Taylor (12/31/55)	DC 72

AGE SEVENTEEN

19- 5 /5.92m	(1)	LORRAINE RAY (6/25/56)	Miami, FL	Miami	5-11-74	
19- 0 /5.79m	(4)	LALE YURDAKUL (11/17/56)	OH	Bakersfield	6-26-74	
18-11 1/2 /5.78m	(q)	CELESTE JOHNSON (10/31/56)	Chicago, IL	Bakersfield	6-28-74	
18- 8 /5.69m	(2)	LINDA CORNELIUS (10/28/56)	Fort Worth, TX	Austin	5-11-74	
18- 5 1/2 /5.62m	(2)	PEGGY LIDDICK (6/17/57)	Lincoln, NE	Phoenix	6-19-74	
20- 0 1/2 /6.10m		Denise Paschal (11/13/48)	CA 66	19- 4 1/2 /5.90m	Janet MacFarlane (7/20/49)	CA 67
19- 9 1/2 /6.03m		Vickie Betts (8/8/52)	CA 70	19- 4 1/2 /5.90m	Nora Johnson (7/13/53)	CA 71
19- 6 1/2 /6.00m		Kim Attlesley (6/26/53)	CA 71	19- 3 1/2 /5.87m	Pat Winslow (9/4/43)	CA 61
19- 7 /5.97m		Martha Watson (8/19/46)	CA 64	19- 1 1/2 /5.83m	Pat Richardson (7/10/51)	IL 68
19- 6 1/2 /5.96m		Dianne Kummer (2/19/54)	IL 71	18-10 1/2 /5.75m	Mitzi McMillin (5/19/56)	WA 73
19- 5 1/2 /5.93m		Myra Albrecht (8/28/53)	CA 71			



MARY RANDOLPH



SUZIE SNIDER



DEIDRE WILSON



TONI GRIFFIN

Shot Put

UPPER CASE = 1974 Bests
lower case = pre-1974 Bests

Shot Put — 6 Pound

AGE TEN

26- 9 / 8.15m	(1)	GAYLE KIRBY (4/5/63)	Benson, AZ	Phoenix	3- 9-74
25- 5½ / 7.75m	(5)	CELIA ANGEL (9/12/63)	Canoga Park, CA	Valencia	6- 8-74
24- 9½ / 7.55m	(3)	SUSAN HARVEY (8/6/63)	Lynwood, WA	Seattle	6-29-74
24- 6½ / 7.48m	(3)	QUEEN JOHNSON (9/19/63)	Miami, FL	Miami	4- 6-74

AGE ELEVEN

38- 8¾ / 11.80m	(1)	MARY MACEIJCZYK (12/14/62)	PA	Midland	6-15-74
35- 7 / 10.84m	(1)	SUSAN RAY (7/20/62)	Orange, CA	Wilmington	7- 5-74
33-11¼ / 10.35m	(2)	KATHY TRAVERS (1/8/63)	New Wilmin'on, PA	Pittsburgh	7- 6-74
33- 1 / 10.08m	(1)	MELINDA WALKER (6/28/62)	Woodland, WA	Hillsboro	4-20-74
31- 4 / 9.55m	(2)	CHRIS PIERCE (10/7/62)	Casper, WY	Long Beach	6-30-74
30- 9½ / 9.38m	(1)	PAMELA DANIELS (6/6/62)	Miami, FL	Miami	5-11-74
30- 7 / 9.32m	(2)	KIM ALLEN (9/1/62)	New Orleans, LA	Baton Rouge	6- 8-74
29- 6¾ / 9.01m	(2)	GAYLE KIRBY (4/5/63)	Benson, AZ	Phoenix	6-19-74
29- 6½ / 9.00m	(3)	CYNTHIA ADAMS (11/15/62)	Shreveport, LA	Baton Rouge	6- 8-74
29- 4½ / 8.95m	(2)	NITA BRADSHAW (8/17/62)	Canyon Count., CA	Wilmington	7- 5-74
29- 1 / 8.86m	(2)	IRENE VALLEJO (9/10/62)	Miami, FL	Miami	6- 1-74
28-11¼ / 8.83m	(3)	CHARLA GRIMSLEY (6/14/62)	Miami, FL	Miami	6- 1-74
28- 7 / 8.71m	(1)	LISA PADILLA (1/25/62)	Phoenix, AZ	Phoenix	1-19-74
28- 4½ / 8.65m	(3)	DEBRA EDENS (9/15/62)	Phoenix, AZ	Phoenix	6-20-74
28- 0½ / 8.54m	(1)	LYNN PALMER (9/11/62)	Wenatchee, WA	Spokane	6-15-74

38- 9½ / 11.81m	Susan Springer (5/28/61)	CA 73	33- 3¼ / 10.14m	Heidi Kauti (4/11/48)	CA 70
35- 9½ / 10.90m	Dorcas Williams (9/2/61)	CA 73	33- 0 / 10.06m	Debra Rivera (3/30/57)	CA 69
35- 4½ / 10.77m	Jackie Nelson (7/12/61)	CA 73	32-11¼ / 10.04m	B. Henderson (10/5/60)	CA 72
34- 6¼ / 10.52m	Kelly Curran (5/20/59)	CO 71	32- 4 / 9.85m	Teresa Warne (10/2/61)	CA 73

AGE TWELVE

40- 9½ / 12.42m	(1)	SUSAN SPRINGER (5/28/61)	Salinas, CA	Los Altos	4-20-74
40- 1½ / 12.22m	(1)	JACKIE NELSON (7/12/61)	Orange, CA	Long Beach	6-30-74
36-11½ / 11.26m	(1)	LAURA YEAGER (1/11/62)	Woodland, WA	Gresham	8-17-74
36- 6¾ / 11.14m	(2)	DIANA BISHOP (7/4/61)	Los Altos, CA	Orinda	4-28-74
36- 6½ / 11.14m	(6)	TERESA WARNE (10/2/61)	Santa Ana, CA	Westwood	6- 9-74
36- 2¾ / 11.03m	(1)	EMMA BROWN (6/15/61)	Albuquerque, NM	Albuquerque	5- 5-74
36- 2½ / 11.03m	(5)	SHEREE MATTHEWS (8/2/61)	Oxnard, CA	Wilmington	7- 5-74
35- 5½ / 10.81m	(2)	KIM WYKOFF (10/17/61)	Phoenix, AZ	Tempe	4-20-74
35- 3½ / 10.75m	(5)	LORI SMARGIASSO (7/10/61)	Greensville, PA	Midland	6-15-74
34- 0½ / 10.37m	(3)	CAROL KENT (5/20/61)	Santa Barbara, CA	Walnut	5-11-74
33- 7 / 10.23m	(2)	VICKY POWELL (9/2/61)	Boulder, CO	Littleton	7-13-74
33- 4½ / 10.17m	(2)	TAMMY EDDY (8/20/61)	Couer d'Alene, ID	Cheney	6-29-74
33- 0 / 10.06m	(4)	STRALA WATTS (2/8/62)	Burlingame, CA	Manhattan	6-15-74
33- 0 / 10.06m	(2)	DEANNA JOHNSON (1/3/62)	Tacoma, WA	Seattle	7-16-74

38-10 / 11.82m	Christi Pyle (8/7/60)	CA 73	36- 0½ / 10.98m	Bea Hunt (3/21/60)	CA 73
38- 3 / 11.66m	Kim Pyles (8/22/58)	DC 71	35- 2 / 10.72m	Diana Connors (9/29/60)	MO 73
36- 7 / 11.15m	Sharon Laughlin (4/11/59)	CA 72	34- 9½ / 10.60m	Lisa Emmons (1/11/59)	AZ 71
36- 5½ / 11.11m	Kelly Curran (5/20/59)	CO 71	34- 8¾ / 10.58m	Kerry Zwart (1/12/61)	CA 73

AGE THIRTEEN

42-11½ / 13.09m	(1)	JANICE STUCKY (7/9/60)	Burrton, KS	Manhattan	6-15-74
42- 4½ / 12.91m	(1)	SUSAN SPRINGER (5/28/61)	Salinas, CA	Westwood	6- 9-74
41- 4½ / 12.61m	(1)	BECKY MC GRANAHAN (2/20/61)	Emmett, KS	Lawrence	6-22-74
41- 3¾ / 12.59m	(1)	GINA PIATT (7/10/60)	PA	Long Beach	6-30-74
41- 1 / 12.52m	(2)	CHRISTI PYLE (8/7/60)	Glendale, CA	Long Beach	6-30-74
39- 8½ / 12.09m	(1)	SUSAN COLLINS (7/30/60)	Greenville, PA	Frederick	6- 9-74
38-11½ / 11.87m	(4)	ROSEANNE GEHRES (4/18/61)	Ojai, CA	Long Beach	6-30-74
38-11 / 11.86m	(3)	JACKIE BURTON (4/26/61)	Detroit, MI	Midland	6-15-74
38- 9¾ / 11.83m	(5)	KERRY ZWART (1/12/61)	La Crescenta, CA	Long Beach	6-30-74
38- 6½ / 11.75m	(1)	BEA HUNT (3/21/60)	San Bernardino, CA	Cypress	2-16-74
38- 1½ / 11.62m	(2)	MARTA KUEHL (3/24/60)	Salinas, CA	Salinas	3- 9-74
37- 3 / 11.35m	(3)	DIANA CONNORS (9/29/60)	Nevada, MO	Lawrence	6-22-74
36- 6½ / 11.14m	(1)	SUE DOUCETT (10/3/60)	Tacoma, WA	Seattle	7-16-74
11.14m / 36-	(2)	PENNY THOMLEY (1/9/61)	Spokane, WA	Surrey (Can)	8- 3-74

48- 7¼ / 14.82m	Debra Rivera (3/30/57)	CA 71	41-10 / 12.75m	Monica Marshall (5/5/56)	CA 70
47- 7¼ / 14.51m	Iva Wright (9/1/54)	CA 68	41- 5½ / 12.64m	Shelley Earl (7/28/58)	CA 72
44- 8½ / 13.62m	Kelly Curran (5/20/59)	CO 73	41- 4¼ / 12.61m	Tammy Cordes (8/23/57)	NM 71
42-10½ / 13.07m	Heidi Kauti (4/11/58)	CA 72	40- 9 / 12.42m	Yvette Brownlee (1/31/57)	CA 70
42- 5½ / 12.94m	Sheila Turkshat (7/24/56)	IL 70	40- 1½ / 12.23m	Debra Haynes (5/6/57)	CA 70
41-10¼ / 12.75m	Linda Langford (10/14/51)	CA 65	40- 0 / 12.19m	Debbie Williams (2/1/60)	OH 73

Shot Put — 8 Pound

* = mark made with 4 kg. shot (all others with 8 lb. shot)

AGE FOURTEEN

*40-10¼ / 12.45m	(1)	KELLY CURRAN (5/20/59)	Broomfield, CO	Walnut	4-28-74
*37-11 / 11.55m	(7)	BEA HUNT (3/21/60)	San Bernardino, CA	Bakersfield	6-26-74
*37- 7½ / 11.47m	(1)	DARLENE OURSO (12/15/59)	White Castle, LA	Baton Rouge	6- 8-74
*36- 2 / 11.02m	(p)	ELAINE ROQUE (1/31/60)	Malibu, CA	Westwood	6-23-74
36- 3 / 11.05m	(2)	DEBBIE WILLIAMS (2/1/60)	Euclid, OH	Midland	6-15-74
35- 1½ / 10.70m	(2)	CINDY YOUNG (3/24/60)	Monte Vista, CO	Boulder	6-15-74
34- 6½ / 10.53m	(3)	PAT MALACZEWSKI (5/24/59)	Toledo, OH	Ft Wayne	4-20-74

42-11¼ / 13.09m	Emily Dole (9/28/57)	CA 72	40- 6 / 12.34m	Suzie Snider (7/29/55)	TX 70
42- 0½ / 12.81m	Debra Rivera (3/30/57)	CA 71	38- 8½ / 11.80m	Marie Garcia (5/18/58)	CA 73
41-10½ / 12.76m	Yvette Brownlee (1/31/57)	CA 71	38- 1½ / 11.62m	Debra Haynes (5/26/57)	CA 71
41- 6 / 12.65m	Kathy Devine (4/11/57)	CA 72	38- 0½ / 11.59m	Heidi Kauti (4/11/58)	CA 72
40- 9½ / 12.43m	Kelly Curran (5/20/59)	CO 73			

AGE FIFTEEN

42- 1½ / 12.84m	(1)	HELEN WILLIAMS (12/19/58)	Detroit, MI	Baltimore	8-18-74
41- 1½ / 12.54m	(1)	LISA KINIMAKA (7/21/58)	San Jose, CA	Westwood	6- 9-74
41- 1 / 12.52m	(1)	KELLY CURRAN (5/20/59)	Broomfield, CO	Boulder	6-15-74
40- 3½ / 12.28m	(1)	JEAN NELSON (11/29/59)	Tillamook, OR	Aloha	6-15-74
38-11¼ / 11.88m	(2)	GINNY VINES (11/21/58)	Hunt'on Bch, CA	Long Beach	6-30-74
*36-10 / 11.22m	(1)	PAM JOHNSON (8/31/58)	Phoenix, AZ	Phoenix	5-25-74
*36- 5 / 11.10m	(8)	KIM PYLES (8/22/58)	Washington, DC	Bakersfield	6-26-74
37- 5 / 11.40m	(1)	MARIE GARCIA (5/18/58)	Santa Cruz, CA	San Jose	3-16-74
37- 2 / 11.33m	(1)	CARYL VAN PELT (10/15/58)	Belleveue, WA	Seattle	6- 1-74

*44-11 / 13.69m	Suzie Snider (7/29/55)	TX 71	*40-10 / 12.44m	Beth Smith (5/5/62)	OR 67
45- 8½ / 13.93m	Emily Dole (9/28/57)	CA 73	42- 8¼ / 13.02m	Yvette Brownlee (1/31/57)	CA 72
*43- 6 / 13.26m	Maren Seidler (6/11/51)	GA 66	42- 2 / 12.85m	Debra Rivera (3/30/57)	CA 72
45- 3½ / 13.80m	Judy Lane (7/6/56)	CA 72	42- 1½ / 12.84m	Kay Ilertson (8/7/57)	CA 73
43-10¼ / 13.38m	Kathy Devine (4/11/57)	CA 73	42- 1¼ / 12.38m	Kelly Fuiks (2/26/58)	AZ 73
43-10¼ / 13.36m	Iva Wright (9/1/54)	CA 70	*39- 5½ / 12.02m	Linda Langford (10/14/51)	CA 67

AGE SIXTEEN

*47- 9 / 14.55m	(4)	EMILY DOLE (9/28/57)	Buena Park, CA	Austin	6-29-74
45-10¼ / 13.97m	(1)	KATHY DEVINE (4/11/57)	San Diego, CA	Norwalk	4- 7-74
44- 8½ / 13.62m	(1)	KIM TRAVERS (8/14/57)	New Wilmington, PA	Salem	7-27-74
*41-10¾ / 12.77m	(1)	JANE PEARCE (9/4/57)	Holt, MI	Midland	6-15-74
*40- 2½ / 12.25m	(2)	FRAN HOOGESTRAAT (7/5/57)	Lennox, SD	Bakersfield	6-26-74
42- 0 / 12.80m	(3)	LINDA LONG (8/14/57)	Manhattan, KS	Lawrence	6-22-74
*39- 5 / 12.01m	(1)	JONI LEFEVER (1/4/58)	Glenwood, IA	Des Moines	5-18-74
*39- 4 / 11.99m	(5)	JULIE CARRIDO (7/30/58)	HA	Bakersfield	6-26-74
*38- 3½ / 11.67m	(1)	MARY O'BANNER (7/27/57)	Mesa, AZ	Phoenix	5-11-74
*37- 4 / 11.40m	(7)	MARIE GARCIA (5/18/58)	Santa Cruz, CA	Westwood	6- 9-74
38- 1½ / 11.61m	(2)	DEBRA HAYNES (5/6/57)	Fresno, CA	Fresno	5- 4-74
37-10¾ / 11.55m	(1)	DENISE HOLLOWAY (5/10/57)	San Jose, CA	Los Altos	4-20-74
*35-10 / 10.92m	(8)	HEIDI KAUTI (4/11/58)	La Canada, CA	Westwood	6- 9-74
*35- 8½ / 10.88m	(2)	KELLY FUIKS (2/26/58)	Phoenix, AZ	Phoenix	5-11-74

*47- 5½ / 14.46m	Maren Seidler (6/11/51)	NJ 67	43- 8 / 13.31m	Olga Aranda (8/20/58)	TX 72
46-10¼ / 14.29m	Lynn Graham (12/3/47)	CA 64	*41- 7¼ / 12.69m	Sheila Turkshat (7/24/56)	IL 73
*44- 8½ / 13.63m	Kathy Devine (4/11/57)	CA 73	43- 6¼ / 13.26m	Lynette Matthews (1/31/53)	WA 69
46- 5 / 14.15m	Iva Wright (9/1/54)	CA 71	*12.65m/41- 6	Vivian Turner (3/6/51)	CA 67
44- 3 / 13.48m	Judy Lane (7/6/56)	CA 73	41- 4 / 12.60m	Ree Bradshaw (7/4/50)	CA 67
43-10¼ / 13.38m	Dorothy Barnes (8/1/53)	OR 70	43- 1 / 13.13m	Pam Dahneke (2/13/57)	IN 73
44- 5 / 13.54m	Suzie Snider (7/29/55)	TX 71	42- 7¼ / 13.00m	Ursula Radford (7/30/54)	WA 71
43- 9½ / 13.34m	Terry Simonsen (2/13/57)	WI 73	*40- 7¼ / 12.39m	Debra Haynes (5/6/57)	CA 73
43- 8½ / 13.32m	Debbie Brown (6/21/55)	CA 72	42- 0 / 12.80m	Ranee Kletchka (4/4/50)	NE 66

AGE SEVENTEEN

*49- 6 /15.09m (2)	KATHY DEVINE (4/11/57) San Diego, CA	Austin	6-29-74
46-11½ /14.31m (1)	TERRY SIMONSEN (2/13/57) Racine, WI	Madison	6- 1-74
46- 8½ /14.22m (1)	VERA PEKO (11/29/56) Carson, CA	E Los Angeles	5-25-74
44-10 /13.66m (1)	CARLA MARNEY (9/15/56) Topeka, KS	Manhattan	6-15-74
44- 0 /13.41m (1)	KAREN MARSHALL (7/15/56) Eugene, OR	Springfield	5-18-74
*42- 0 /12.80m (1)	LORNA GRIFFIN (6/9/56) Corvallis, MT	Phoenix	3-24-74
43-11 /13.38m (1)	JACKIE GORDON (12/10/56) Annondale, VA	Woodbridge	6-26-74
43- 9½ /13.34m (3)	JUDY LANE (7/6/56) Wheatland, CA	Bakersfield	6- 1-74
*41- 8 /12.70m (4)	DENISE HOLLOWAY (5/10/57) San Jose, CA	Westwood	6- 9-74
*41- 2 /12.55m (2)	PAM DAHNKE (2/13/57) W Lafayette, IN	Midland	6-15-74
*40- 8½ /12.40m (1)	DEBRA HAYNES (5/6/57) Fresno, CA	Bakersfield	6-26-74
42- 2 /12.85m (1)	JAN SCHWARTZ (6/14/57) Randolph, KS	Lawrence	6-22-74
*40- 1¾ /12.23m (5)	CHERYL STOHR (4/10/57) Newton, PA	Gainesville	6-15-74
*39-10½ /12.15m (3)	LINN POLK (10/18/56) Farmington, NM	Bakersfield	6-26-74
41- 5½ /12.63m (2)	SHELIA YURKSHAT (7/24/56) Burbank, IL	Campaign	5-18-74
41- 4 /12.60m (3)	MARCIA MECKLENBURG (5/17/57) Escatawa, OR	Springfield	5-18-74

*15.33m/50- 3¼	Maren Seidler (6/11/51) NJ	68	46- 0¼/14.02m	Olga Aranda (8/20/55)	TX	73
48-10½/14.89m	Lynette Matthews (1/31/53) WA	70	45- 4 /13.82m	Carol Sims (12/3/52)	IL	70
*14.86m/48- 9	Suzie Snider (7/29/55) TX	73	45- 2½/13.78m	Melody Rose (1/18/55)	CA	72
48- 8½/14.84m	Dorothy Barnes (8/1/53) OR	71	44- 6½/13.57m	Debbie Rodriguez (3/15/52)	CO	69
48- 7½/14.82m	Mary Jacobson (6/14/52) OR	69	44- 2 /13.46m	Beth Smith (5/5/52)	CA	OR 69
47-11½/14.62m	Iva Wright (9/1/54) CA	72	*42- 1½/12.84m	Desiree Gronwald (6/13/55)	CO	73
47- 7 /14.50m	Lynn Graham (12/3/47) CA	65	43- 8½/13.32m	Linda Montgomery (6/3/55)	TX	73

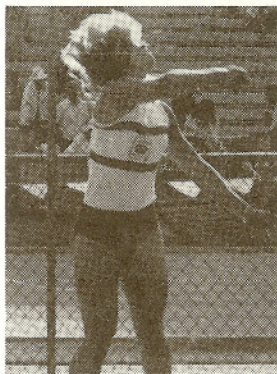

TERRI SABOL



LORELEI, LISA AND LYNNE VAN BENTEM



CHRIST PYLE

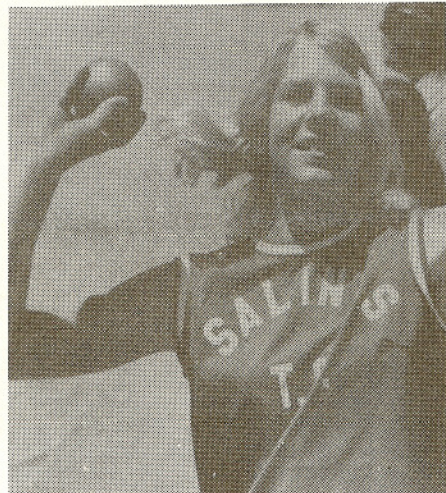

SUSAN SPRINGER

Discus Throw I.O.Kg

UPPER CASE = 1974 Bests
Lower case = pre-1974 Bests

AGE TWELVE

108- 4 /33.02m (1)	SUSAN SPRINGER (5/28/61) Salinas, CA	Orinda	4-28-74				
99- 6 /30.33m (5)	JACKIE NELSON (7/12/61) Orange, CA	Long Beach	6-30-74				
88- 6 /26.97m (1)	KIM WYKOFF (10/17/61) Phoenix, AZ	Phoenix	6-19-74				
86- 6 /26.36m (1)	KATHY FEDERICO (7/29/61) Richland, WA	Spokane	6-15-74				
85-11 /26.18m (1)	TAM SMITH (8/16/61) Eagle, CO	Denver	5-25-74				
81- 7 /24.86m (8)	CAROL KEMT (5/20/61) Sn Barbara, CA	Newport Bch	5-18-74				
81- 7 /24.86m (4)	LORI SMARGIASSO (7/10/61) Greenville, PA	Midland	6-15-74				
77- 0½ /23.48m (1)	SHERI BELL (8/9/61) Terre Haute, IN	Ft Wayne	4-20-74				
23.18m /76- 0½ (10)	LAURA YEAGER (1/11/62) Woodland, WA	Victoria Can	6-22-74				
75- 4½ /22.97m (1)	CHRIS AULT (6/ /62) CO	Littleton	7-13-74				
75- 1 /22.88m (2)	VICKI POWELL (9/2/61) Boulder, CO	Littleton	7-13-74				
75- 0½ /22.87m (1)	DEB MURRAY (8/6/61) St. Louis, MO	St Louis	5-18-74				
111- 4 /33.94m	Vickie Chiarello (10/17/57) AZ	70	87-11½/26.18m	Kim Pyles (8/22/58)	DC	71	
101- 0 /30.79m	Carrie Mason (12/14/60)	CA	70	87- 3 /26.59m	Susan Brown (1/21/61)	CA	73
99- 4 /30.27m	Christi Pyle (8/7/60)	CA	73	85- 5 /26.03m	Bea Hunt (3/21/60)	CA	73
95- 9½/29.19m	Kelly Curran (5/20/59)	CO	72	83- 5½/25.44m	Cindi Chiarello (3/23/60)	AZ	73
92- 7 /28.22m	Debra Rivera (3/30/57)	CA	69	82-10 /25.25m	Kellye Richardson (7/23/59)	AZ	72

AGE THIRTEEN

123- 1 /37.52m (1)	CHRISTI PYLE (8/7/60) Glendale, CA	Long Beach	6-30-74	
114- 9 /34.98m (2)	GINA PIATT (7/10/60)	PA	Long Beach	6-30-74
111- 2 /33.88m (1)	BEA HUNT (3/21/60) San Bernardino, CA	Cypress	2-16-74	
107- 6 /32.77m (2)	CARRIE MASON (12/14/60) Stanton, CA	Norwalk	4- 7-74	
105- 9 /32.23m (2)	ROSEANNE GEHRES (4/18/61) Ojai, CA	Westwood	6- 9-74	
101- 6 /30.63m (3)	SUSAN SPRINGER (5/28/61) Salinas, CA	Westwood	6- 9-74	
95- 0½ /28.97m (1)	KIM WYKOFF (10/17/61) Phoenix, AZ	Phoenix	12-14-74	
94- 5 /28.78m (5)	CHARM BISHOP (4/3/61) Covina, CA	Westwood	6- 9-74	
90- 5½ /27.57m (7)	BRENDA BERKLEY (8/6/60) Wheatland, CA	Westwood	6- 9-74	
90- 4 /27.53m (1)	MARTA KUEHL (3/24/60) Salinas, CA	Salinas	3- 9-74	
86- 9 /26.44m (1)	CINDI CHIARELLO (3/23/60) Phoenix, AZ	Phoenix	1-19-74	
86- 7 /26.39m (2)	JULIE SCHMELZER (1/21/60) Mesa, AZ	Phoenix	1-19-74	
86- 7 /26.39m (3)	JACKIE BURTON (4/26/61) Detroit, MI	Midland	6-15-74	
86- 2 /26.26m (7)	TAMI HANSON (5/19/60) Ojai, CA	Newport Bch	5-18-74	
26.10m /85- 7½ (2)	MARIE PEACHER (12/13/60) Woodland, WA	Victoria Can	6-22-74	

137- 8/41.96m	Debra Rivera (3/30/57)	CA	71	107- 1/32.64m	Kelly Curran (5/20/59)	CO	73
113- 1/34.47m	Diane Matkovich (4/21/53)	CA	67	105-11/32.28m	Donna Yarbrough (4/11/59)	AZ	73
113- 1/34.47m	Terri Sabol (7/4/56)	CA	70	104- 2/31.75m	Jackie Wright (7/30/54)	CO	68
111- 4/33.94m	Bea Hunt (3/21/60)	CA	73	104- 0/31.70m	Kim Travers (8/14/57)	PA	71
111- 0/33.83m	Vickie Chiarello (10/17/57)	AZ	71	102-10/31.34m	Iva Wright (9/1/54)	CA	68
110- 4/33.63m	Debbie Williams (2/1/60)	OH	73	102- 8/31.29m	Judy Lane (7/6/56)	CA	70
110- 0/33.53m	Debra Haynes (5/26/57)	CA	71	101- 3/30.86m	Elizabeth O'Conner (7/3/59)	CA	73
107- 3/32.69m	Heidi Kauti (4/11/58)	CA	72	101- 0/30.79m	Pat Herrington (9/23/59)	WA	73

AGE FOURTEEN

122-11 /37.47m (1)	BEA HUNT (3/21/60) Sn Bernardino, CA	Long Beach	6-30-74				
121- 2 /36.93m (2)	KELLY CURRAN (5/20/59) Phoenix, AZ	Phoenix	3-24-74				
120- 3 /36.65m (1)	PAT HERRINGTON (9/23/59) Battle Ground WA	Portland	6- 1-74				
114- 0 /34.75m (1)	DEBBIE WILLIAMS (2/1/60) Euclid, OH	Midland	6-15-74				
113-10 /34.70m (2)	JUDE RADECIC (1/28/60)	PA	Midland	6-15-74			
107- 9 /32.84m (6)	DONNA YARBROUGH (4/11/59) Phoenix, AZ	Phoenix	3-24-74				
106- 7 /32.49m (4)	ELIZABETH O'CONNOR (7/3/59) Red'wd C, CA	Westwood	6- 9-74				
105- 6 /32.08m (1)	CINDY YOUNG (3/24/60) Monte Vista, CO	Denver	5-25-74				
105- 3 /32.08m (1)	ELLEN COLLEARY (9/9/59) Mesa, AZ	Phoenix	4- 7-74				
105- 0 /32.00m (3)	SUE SCHAEFER (11/2/59) Phila., PA	Collegeville	6-22-74				
143- 9/43.82m	Debra Rivera (3/30/57)	CA	71	112- 2/34.19m	Kim Travers (8/14/57)	PA	72
125- 2/38.15m	Sherry Calvert (6/6/51)	CA	66	111- 5/33.96m	Heidi Kauti (4/11/58)	CA	72
121- 5/37.01m	Iva Wright (9/1/54)	CA	69	110- 7/33.71m	Kathy O'Brien (12/17/58)	CA	73
120-11/36.86m	Yvette Brownlee (1/31/57)	CA	71	110- 0/33.53m	Terri Sabol (7/4/56)	CA	71
117- 0/35.66m	Kelly Curran (5/20/59)	CO	73	108- 3/33.00m	Kim Pyles (8/22/58)	DC	73
112- 7/34.32m	Vickie Chiarello (10/17/57)	AZ	72	108- 2/32.97m	Kelly Fuiks (2/6/58)	AZ	73



NADINE BOWERS



CHARM BISHOP

AGE FIFTEEN

124-11	/38.08m	(1)	MARY ANN STEVENSON (9/15/58)	Malin, OR	Portland	6-1-74
123-0	/37.49m	(1)	KIM PYLES (8/22/58)	Washington, DC	Wilmington	5-26-74
119-8	/36.48m	(6)	SUE KOBZA (3/15/59)	Schuyler, NE	Lincoln	8-11-74
119-2	/36.32m	(1)	MELISSA MITCHELL (11/2/58)	Hayward, CA	San Jose	3-16-74
116-0	/35.36m	(2)	DOROTHY TAYLOR (1/7/59)	Memphis, TN	Spartanburg	7-13-74
115-10	/35.31m	(1)	LESLIE DRAPER (10/6/58)	Camp Sprgs, MD	Washington	7-4-74
115-3	/35.13m	(1)	GINNY VINES (11/24/59)	Hunt'on Bch, CA	San Diego	5-27-74
114-9	/34.98m	(q)	JULIE CABRIDO (7/30/58)	HA	Bakersfield	6-25-74
114-7	/34.94m	(1)	KELLY CURRAN (5/20/59)	Broomfield, CO	Boulder	6-15-74
111-3	/33.91m	(1)	KATHY O'BRIEN (12/17/58)	Del Mar, CA	Lakewood	5-4-74
110-3	/33.60m	(1)	LINDA STEWART (8/16/58)	Carl Junct., MO	Lawrence	6-22-74
109-4	/33.33m	(1)	KELLY FUIKS (2/26/58)	Phoenix, AZ	Phoenix	2-16-74
109-3	/33.30m	(3)	JEAN MELSON (11/29/58)	Tillamook, OR	Portland	6-1-74
109-1	/33.25m	(2)	ANNE HILLEBORN (1/1/59)	La Jolla, CA	Westwood	6-9-74

139-	4/42.47m	Debra Rivera (3/30/57)	CA 72	130-	6/39.78m	Terri Sabol (7/4/56)	CA 72
137-	9/41.99m	Suzie Snider (7/29/55)	TX 71	130-	0/39.62m	Kim Travers (8/14/57)	PA 73
136-	9/41.68m	Yvette Brownlee (1/31/57)	CA 72	129-	4/39.42m	Emily Dole (9/28/57)	CA 73
136-	0/41.45m	Judy Lane (7/6/56)	CA 72	124-	2/37.85m	Kathy Devine (4/11/57)	CA 73
134-	6/41.00m	Linda Langford (10/14/51)	CA 67	121-	6/37.03m	Debbie Brown (6/21/55)	CA 71
132-	7/40.41m	Iva Wright (9/1/54)	CA 70	120-	7/36.75m	Kelly Fuiks (2/6/58)	AZ 73

AGE SIXTEEN

133-1	/40.56m	(3)	DEBBIE STEPHENS (12/13/57)	Kettering, OH	Bakersfield	6-26-74
126-9	/38.63m	(1)	KIM TRAVERS (8/14/57)	New Wilmg'ton, PA	Salem	7-27-74
126-6	/38.56	(q)	FRAN HOOGESTRAAT (7/5/57)	Lennox, SD	Bakersfield	6-25-74
123-2	/37.54m	(1)	EMILY DOLE (9/28/57)	Buena Park, CA	Norwalk	4-7-74
120-2	/36.63m	(1)	JULIE CART (5/28/57)	Scottsdale, AZ	Phoenix	4-7-74
118-9	/36.20m	(1)	JULIE HANSEN (10/2/57)	Spokane, WA	Spokane	6-15-74
117-0	/35.66m	(1)	KELLY FUIKS (2/26/58)	Phoenix, AZ	Englewood	7-20-74
113-7	/34.62m	(2)	DEBRA HAYNES (5/26/57)	Fresno, CA	Lakewood	5-4-74

152-	1/46.36m	Iva Wright (9/1/54)	CA 71	136-	9/41.68m	Ranee Kletchka (4/4/50)	NE 66
148-	1/45.14m	Debra Rivera (3/30/57)	CA 73	135-	3/41.22m	Debbie Brown (6/21/53)	CA 72
147-10/45.06m	Linda Langford (10/14/51)	CA 68	135-	1/41.17m	Suzie Snider (7/29/55)	TX 72	
144-	7/44.07m	Nancy Norberg (12/30/46)	CA 63	135-	0/41.15m	Kathy Schmidt (12/29/53)	CA 70
140-	3/42.75m	Terri Sabol (7/4/56)	CA 73	134-	0/40.84m	Linda Montgomery (6/3/55)	TX 72
139-	7/42.55m	Judy Lane (7/6/56)	CA 73	129-	6/39.47m	Dorothy Barnes (8/1/53)	OR 70

AGE SEVENTEEN

155-6	/47.40m	(1)	TERRI SABOL (7/4/56)	Buena Park, CA	Bakersfield	6-26-74
138-9	/42.29m	(1)	JUDY LANE (7/6/56)	Wheatland, CA	San Jose	5-19-74
137-2	/41.81m	(1)	JACKIE GORDON (12/10/56)	Annandale, VA	Woodbridge	5-26-74
131-9	/40.16m	(1)	CARLA MARNEY (9/15/56)	Topeka, KS	Manhattan	6-15-74
129-8	/39.52m	(1)	LORNA GRIFFIN (6/9/56)	Corvallis, MT	Phoenix	3-24-74
128-2	/39.07m	(4)	SARA BAILEY (4/1/57)	NE	Bakersfield	6-26-74
125-5	/38.23m	(2)	MARCIA MECKLENBURG (5/17/57)	Estacada, OR	Springfield	5-18-74
120-10	/36.83m	(1)	KIM BAKER (10/10/56)	WA	Seattle	6-1-74
120-0	/36.58m	(1)	DEBRA HAYNES (5/26/57)	Fresno, CA	Westwood	6-9-74
119-8	/36.48m	(1)	ANNE SEELYE (5/9/56)	Mercer Isl., WA	Edmonds	5-4-74
119-0	/36.27m	(1)	LYNN CRUIKSHANK (5/5/57)	Jackson'vl, NC	Spartanburg	7-13-74
118-11	/36.25m	(3)	KAREN MARSHALL (7/15/56)	Eugene, OR	Springfield	5-18-74
118-10	/36.22m	(2)	JAN SCHWARTZ (6/14/57)	Randolph, KS	Lawrence	6-22-74
118-0	/35.97m	(q)	NORA LEE (2/25/57)	Encenitas, CA	Bakersfield	6-25-74

158-	2/48.21m	Suzie Snider (7/29/55)	TX 73	137-	5/41.89m	Mary Jacobson (6/14/52)	OR 70
155-	0/47.24m	Linda Langford (10/14/59)	CA 69	137-	1/41.78m	Vivian Turner (3/6/51)	CA 68
153-	3/46.71m	Ranee Kletchka (4/4/50)	NE 67	135-	7/41.33m	Kathy Schmidt (12/29/53)	CA 71
147-	8/45.01m	Nancy Norbert (12/30/46)	CA 64	135-	4/41.25m	Olga Aranda (8/20/55)	TX 73
144-11/44.17m	Debra Langevain (7/6/55)	CA 73	135-	0/41.15m	Sherry Calvert (6/6/51)	CA 68	
144-	7/44.07m	Iva Wright (9/1/54)	CA 72	134-	3/40.92m	Dorothy Barnes (8/1/53)	OR 71
140-11/42.95m	Linda Montgomery (6/3/55)	TX 73	130-11/39.09m	Lori Lyford (2/27/56)	MT 73		

Javelin Throw 600Gram

UPPER CASE = 1974 Bests
Lower case = pre-1974 Bests

AGE TWELVE

127-0	/38.71m	(1)	JACKIE NELSON (7/12/61)	Orange, CA	Wilmington	7-5-74
108-3	/33.00m	(1)	CHARM BISHOP (4/3/61)	Covina, CA	Phoenix	3-24-74
103-1	/31.42m	(3)	ANNE SCHULTZ (5/26/61)	Palos Verdes, CA	Newport Bch	5-18-74
101-4	/30.89m	(1)	KIM WYKOFF (10/17/61)	Phoenix, AZ	Phoenix	5-25-74
101-0	/30.79m	(2)	LISA GAHAFAER (7/25/61)	Phoenix, AZ	Phoenix	5-25-74
87-2½	/26.58m	(2)	DIANA BISHOP (7/4/61)	Los Altos, CA	Los Altos	4-20-74
83-8½	/25.51m	(3)	THERESA SMITHART (12/8/61)	Albuquerque NM	Albuquerque	5-5-74
82-6	/25.14m	(8)	NANCY ROWELL (4/11/62)	Lomita, CA	Westwood	6-1-74
25.12m	/82-5	(1)	LAURA YEAGER (1/11/62)	Woodland, WA	Victoria Can	6-23-74

96-	6/29.41m	Lisa van Benthem (8/31/59)	CA 72	90-1	/27.45m	Tracy Felix (8/16/56)	CA 69
95-	9½/29.19m	Lavon O'Banner (9/4/60)	AZ 73	89-0	/27.12m	Vicki Houghton (6/25/60)	AZ 73
92-	7/28.22m	Heather McNair (6/16/58)	CA 71	88-10	/27.07m	Anne Schultz (5/26/61)	CA 73
90-10	/27.86m	Kelly Robertson (5/15/59)	CA 72	88-6	/26.36m	Donna Yarbrough (4/11/59)	AZ 72
90-	6½/27.59m	Kathy Piebiger (4/21/60)	CA 73	87-6	/26.67m	Anne Molgaard (1/8/61)	CA 73

AGE THIRTEEN

116-7	/35.54m	(1)	ANNE SCHULTZ (5/26/61)	Palos Verdes, CA	San Diego	5-26-74
111-8	/34.04m	(2)	CHARM BISHOP (4/3/61)	Covina, CA	Westwood	6-9-74
110-8	/33.73m	(3)	MARIENA POND (10/20/60)	Gardena, CA	San Diego	5-26-74
104-2	/31.75m	(1)	KIM WYKOFF (10/17/61)	Phoenix, AZ	Phoenix	12-14-74
103-11	/31.67m	(1)	DONNA CORLEY (4/7/61)	Albuquerque, NM	Albuquerque	5-5-74
101-9	/31.01m	(4)	DEBBIE DIBB (2/16/61)	CA	Westwood	6-9-74
101-8	/30.99m	(4)	GINA PIATT (7/10/60)	PA	Long Beach	6-30-74
100-6	/30.63m	(1)	JULIE SCHMELZER (1/21/60)	Mesa, AZ	Phoenix	1-19-74
98-9	/30.10m	(1)	BEA HUNT (3/21/60)	Sn Bernardino, CA	Cypress	2-23-74
98-5	/29.99m	(1)	WONDA ESTER (8/14/60)	Phoenix, AZ	Phoenix	5-11-74
97-9	/29.79m	(3)	SUE GILLIE (1/10/61)	Phoenix, AZ	Tempe	4-20-74
97-8	/29.77m	(1)	LAVON O'BANNER (9/4/60)	Mesa, AZ	Phoenix	5-11-74
96-4	/29.36m	(1)	ANN MOLGAARD (1/8/61)	Torrance, CA	Cypress	1-26-74

135-	8/41.35m	Diane Matkovich (4/21/53)	CA 67	114-	4/34.85m	Connie Gassen (7/5/58)	CA 72
128-	5/39.14m	Lisa van Benthem (8/31/59)	CA 73	108-	9/33.15m	Lynne van Benthem (8/31/59)	CA 73
127-	3/38.79m	Kelly Fuiks (2/6/58)	AZ 72	108-	3/33.00m	Val Moore (5/3/58)	CA 72
124-	3/37.87m	Kelly Robertson (5/15/59)	CA 73	108-	2/32.97m	Donna Yarbrough (4/11/59)	AZ 73
119-10/36.53m	Lorelei van Benthem (8/31/59)	CA 73	107-10/32.87m	Debbie Williams (2/1/60)	OH 73		
115-	5/35.18m	Raedean Rona (10/16/59)	CA 73	107-	4/32.72m	Sue Inman (6/4/58)	MI 72
115-	4/35.15m	Carol Duron (8/27/58)	AZ 72	107-	0/32.61m	Ellen Colleary (9/9/59)	AZ 73

AGE FOURTEEN

148- 3 /45.19m	(2)	LISA VAN BENTHEM (8/31/59)	La Jolla, CA	Bakersfield	6-26-74	
135- 0 /41.15m	(1)	LORELEI VAN BENTHEM (8/31/59)	La Jolla CA	Lakewood	5- 4-74	
132- 4 /40.34m	(q)	RAEDEAN RONA (10/16/59)	Huntg'ton Bch, CA	Bakersfield	6-25-74	
131-11 /40.21m	(1)	JULIE SCHMELZER (1/21/60)	Mesa, AZ	Phoenix	5-25-74	
130- 0 /39.62m	(1)	LYNNE VAN BENTHEM (8/31/59)	La Jolla, CA	San Diego	3-17-74	
126-11 /38.68m	(2)	KELLY ROBERTSON (5/15/59)	Claremont, CA	Cypress	1-26-74	
119- 1 /36.30m	(1)	WINDY WILLIAMS (10/30/59)	Phoenix, AZ	Phoenix	5-11-74	
118- 7 /36.14m	(3)	DEBBIE WILLIAMS (2/1/60)	OH	Peoria	6- 8-74	
118- 4 /36.07m	(7)	PERI JUDE RADECIC (1/28/60)	PA	Long Beach	6-30-74	
117- 4 /35.76m	(3)	DEBBIE LEEPER (12/31/59)	Albu'que, NM	San Diego	5-27-74	
116- 9 /35.59m	(3)	ELLEN COLLEARY (9/9/59)	Mesa, AZ	Phoenix	6-19-74	
116- 2 /35.41m	(1)	DARLENE OURSO (12/15/59)	Wht.Castle, LA	Baton Rouge	6- 8-74	
114- 7 /34.93m	(4)	DONNA YARBROUGH (4/11/59)	Phoenix, AZ	Norwalk	4- 7-74	
112- 4 /34.24m	(5)	KENDRA BRAMBLETT (6/12/59)	Lakewood, CA	Westwood	6- 2-74	
112- 2 /34.19m	(1)	NANCY ELLERTSON (4/17/60)	Battle Grnd WA	Battle Ground	4-27-74	
162- 6/49.53m		Kathy Schmidt (12/29/53)	CA 68	132-10/40.94m	Karen Schwantje (8/13/56)	AZ 71
148- 8/45.31m		Diane Matkovich (4/21/53)	CA 68	130- 6/39.78m	Carol Duron (8/27/58)	AZ 73
144- 3/43.97m		Barbara Pickel (9/9/52)	CA 67	130- 6/39.78m	Connie Gassen (7/4/58)	CA 73
144- 1/43.92m		Kelly Fuiks (2/26/58)	AZ 73	126-10/38.66m	Karin Smith (8/4/55)	CA 70
133- 8/40.74m		Susan Armstrong (4/15/56)	TX 70	124-11/38.08m	Kathy Devine (4/11/57)	CA 72

AGE FIFTEEN

140-11 /42.95m	(1)	CATHY SULINSKI (4/3/58)	S San Fran., CA	San Jose	3-16-74	
140- 1 /42.70m	(2)	CONNIE GASSEN (7/4/58)	Los Angeles, CA	Long Beach	6-30-74	
134- 4 /40.95m	(1)	KELLY FUIKS (2/26/58)	Phoenix, AZ	Phoenix	1-19-74	
132- 1 /40.26m	(3)	CARMEN SCHERICH (7/27/58)	PA	Long Beach	6-30-74	
123- 0 /37.49m	(2)	TERRY BLOG (6/12/58)	Albuquerque, NM	Walnut	5-12-74	
118- 8 /36.17m	(3)	DONNA YARBROUGH (4/11/59)	Phoenix, AZ	Phoenix	5-11-74	
114- 7 /34.93m	(5)	MICHELE ESPINOZA (1/10/59)	Phoenix, AZ	Newport Bch	5-19-74	
177- 4/54.05m		Kathy Schmidt (12/29/55)	CA 69	144- 1/43.92m	Cathy Sulinski (4/3/58)	CA 73
158-11/48.44m		Karin Smith (8/4/55)	CA 71	143-11/43.87m	Karen Schwantje (8/13/56)	AZ 72
155- 1/47.27m		Barbara Pickel (9/9/52)	CA 69	143-10/43.84m	Kathy Devine (4/11/57)	CA 73
150-10/45.97m		Denise Sherrill (11/5/55)	CA 71	141-10/43.23m	Susan Armstrong (4/15/56)	TX 71
150- 3/45.08m		Kelly Fuiks (2/26/58)	AZ 73	141- 0/42.98m	Linda Langford (10/14/51)	CA 67
144- 8/44.11m		Louise Gerrish (6/11/48)	MI 64	140-10/42.93m	Sherry Calvert (6/6/51)	CA 66

AGE SIXTEEN

165- 6 /50.45m	(3)	CATHY SULINSKI (4/23/58)	S San. Fran., CA	Austin	6-28-74	
147- 5 /44.93m	(1)	MARILYN WHITE (10/6/57)	Phoenix, AZ	Phoenix	5-25-74	
147- 1 /44.83m	(2)	NADINE BOWERS (6/15/57)	Milpitas, CA	Westwood	6- 9-74	
139-10 /42.62m	(1)	KELLY FUIKS (2/26/58)	Phoenix, AZ	Phoenix	12-14-74	
136-10 /41.71m	(6)	BETSY HARDAWAY (2/12/58)	S Pasadena, CA	Bakersfield	6-26-74	
129- 4 /39.42m	(4)	VICKI HILEMAN (5/23/57)	Whitefish, MT	Phoenix	3-23-74	
129- 1 /39.35m	(3)	SHAUNA BAXTER (7/5/57)	Eugene, OR	Springfield	5-18-74	
127- 8 /38.91m	(1)	CELESTE WILKINSON (10/24/57)	Ls Cruces, NM	Albuquerque	5- 5-74	
127- 5 /38.84m	(2)	TERRY BLOG (6/12/58)	Albuquerque, NM	Albuquerque	6-15-74	
123-11 /37.77m	(1)	MICHELE IRVING (12/2/57)	Ft Wayne, IN	Peoria	6- 8-74	
126- 6 /37.34m	(1)	SUE INMAN (6/14/58)	Midland, MI	Midland	7-14-74	
186- 7/56.87m		Kathy Schmidt (12/29/55)	CA 70	150- 5/45.85m	Dottie Richardson (6/8/56)	CT 73
166- 4/50.70m		Karin Smith (8/4/55)	CA 72	148- 8/45.31m	Debra Langevain (7/6/55)	CA 72
158- 4/48.26m		Barbara Pickel (9/9/52)	CA 69	146- 5/44.63m	Claudette Fabian (6/8/53)	CA 70
157- 7/48.03m		Sherry Calvert (6/6/51)	CA 67	145- 7/44.37m	Rita Walker (2/11/56)	CA 72
157- 0/47.85m		Susan Armstrong (4/15/56)	TX 72	144- 4/43.99m	Mary Boron (12/13/51)	OH 68
153- 2/46.70m		Linda Haverlation (4/7/47)	CA 64	143- 5/43.71m	Denise Sherrill (11/5/55)	CA 72

AGE SEVENTEEN

154- 3 /47.02m	(1)	NADINE BOWERS (6/15/57)	Milpitas, CA	Bakersfield	6-26-74	
151- 2 /46.08m	(1)	SUSAN ARMSTRONG (4/15/56)	Houston, TX	Houston	3-15-74	
143- 4 /43.69m	(q)	LINN POLK (10/18/56)	Farmington, NM	Bakersfield	6-25-74	
43.40m /142- 4	(1)	SONYA BENNETT (3/8/57)	WA	Seattle	7-27-74	
137-10 /42.01m	(2)	MARILYN WHITE (10/6/57)	Mesa, AZ	Phoenix	12-14-74	
128- 3 /39.09m	(1)	ANNE SEELYE (5/9/56)	Mercer Is., WA	Edmonds	5- 4-74	
127- 3 /38.79m	(5)	SANDY BRODOCK (3/1/57)	Fontana, CA	Westwood	6- 2-74	
183- 5/55.92m		Barbara Friedrich (1/18/49)	NJ 66	159- 3/48.54m	Louise Gerrish (9/11/48)	MI 66
55.53m/182- 2		Karin Smith (8/4/55)	CA 73	155-10/47.50m	Jean Sweeney (12/20/48)	OH 66
169- 3/51.59m		Susan Armstrong (4/15/56)	TX 73	154-10/47.21m	Lurline Hamilton (8/23/46)	LA 63
168- 6/51.36m		Debra Langevain (7/6/55)	CA 73	154- 0/46.94m	Barbara Pickel (9/9/52)	CA 70
164- 7/50.17m		Sherry Calvert (6/6/51)	CA 68	153- 6/46.79m	Linda Haverlation (4/7/47)	CA 64
161- 3/49.15m		Karen Anderson (4/5/38)	PA 56	150- 9/45.72m	Claudette Fabian (6/8/53)	CA 71



DIRECTORY OF JUNIOR AGE-GROUP CLUBS

LIST OF JR. OLYMPIC AND AAU ASSOCIATIONS

In the following pages, a list of most of the nation's Junior Age Group Track Clubs has been compiled.

This Directory is most important as it promotes the clubs, provides mailing information to Meet Directors and serves as a guide to parents and athletes.

The clubs that are listed in some details are those who have replied to our STARTING LINE Club questionnaire. They are listed as follow:

- 1) official name of team; 2) official team address and phone number;
- 3) coach and/or important officer of the team; 4) color of team;
- 5) year team was founded; 6) age range and number of boys and girls.

The second section contains important addresses of Junior Olympic District Chairmen and AAU Association Chairmen for Boys and Girls.

We welcome additions and corrections, which will be published in subsequent issues of STARTING LINE Magazine.

If you don't find your team or club among those listed, write for a club questionnaire, attention to:

STARTING LINE Magazine, P.O. Box 878, Reseda, California 91335.

ARIZONA

ARIZONA TRACK CLUB (602) 939-4242
4258 W. Cavalier, Glendale 85301
Dave Wilson/head coach..... girls

CREIGHTON TRACK CLUB (602) 945-0554
7238 E. Virginia, Scottsdale 85257
Edward A. "Allen" Day/head coach
Jim Holder/president..... girls

colors: green & white est: 1968
75 girls (7 to 17)

HIGHLAND STRIDERS (602) 774-1759
215 Dunnam, Flagstaff 86001
Roy Johnson/coach..... girls

HORNET TRACK CLUB
2144 W. Hidalgo, Phoenix 85041
Richard Thompson/head coach & pres..... boys
colors: blue & white est: 1968
boys (9 to 17)

MARICOPA STRIDERS TRACK CLUB
1122 N. 28th St., Phoenix 85008
Dave Hassler/head coach (602) 267-9634
Fred Hassler/asst. coach..... girls

colors: blue, orange & white est: 1973
12 girls (9 to 18)

MESA TRACK CLUB (602) 969-2797
2324 E. 3rd Dr., Mesa 85204
Bob Hopson/sec.
Dorsey O'Banner, Jr./coach..... girls

colors: maroon & gold est: 1970
30 girls (9 to 19)

PEAR'S PEACHES (602) 276-3302
9225 S. 4th Ave., Phoenix 85041
George Pear/head coach
T. Thatford/pres..... girls

colors: royal blue & gold est: 1969
30 girls (8 to 16)

PHOENIX CHAPARRALS & CACTUS WRENS
1902 E. Meadowbrook, Phoenix 85016
Sue Humphrey/head coach (602) 265-3795
Darrell Nutter/coach..... girls

colors: blue & white est: 1967
45 girls (7 to 18)

PHOENIX FLASHERS (602) 973-3813
5140 N. 38th Ave., #107, Phoenix 85019
Herb Lucas/coach..... girls

PHOENIX TRACK CLUB (602) 355-9047
3631 E. Monterosa #5, Phoenix 85018
Fred Moore/head coach
Karl Schwantje/pres..... girls

colors: red & white est: 1963
girls (8 to adult)

SCOTTSDALE TRACK CLUB "ROADRUNNERS"
8343 E. Camelback, Scottsdale 85251
Jim Hollister/head coach (602) 945-4424
Ray Secchiari/co-coach..... girls

colors: burnt orange, navy blue est: 1971
64 girls (7 to 16)

CALIFORNIA-NORTHERN

ALAMEDA TRACK CLUB (415) 523-2264
P.O. Box 1506, Alameda 94501
Bob DeCelle..... boys & girls

150 boys (7 to 54) & 27 girls (10 to 25)

APPALOOSA TRACK CLUB
3507 Telegraph Dr., San Jose 95132
Gordon Pelton..... boys & girls

ARROW TRACK CLUB (415) 322-2054
298 Waverly Ave., Menlo Park 94025
Greg Elliot/head coach & pres.
Bruce Carney/sec..... boys & girls

colors: royal blue & white est: 1972
50 boys (7 to 15) & 50 girls (7 to 17)

BERKELEY TRACK CLUB
2246 Milvia Way, Berkeley 94704
Willie White/coach

BRIDGEPORT ROAD RUNNERS (714) 932-7101
P.O. Box 501, Bridgeport 93517
Jack Reneau/head coach & pres.
Gail Reneau/sec..... boys & girls

colors: kelly green & white est: 1970
1 boy (9) & 8 girls (7 to 16)

CAMINO WEST TRACK CLUB (415) 591-5451
1070 Crestview Dr., San Carlos 94070
Peter Michan..... boys

CLARK CHIEFS (209) 299-3981
902 5th St., Clovis 93612
Jim Farmer/sec. & coach..... boys & girls

CUPERTINO YEARLINGS (408) 252-6519
P.O. Box 1049, Cupertino 95014
George Staton/head coach
Elwin Cutsforth/pres..... boys & girls

colors: dark green & white est: 1968
60 boys (8 to 13) & 65 girls (7 to 14)

DEL NORTE TRACK CLUB (707) 464-5329
784 C St., Crescent City 95331
Dee Sullivan/coach & sec.
Jane Fitzhugh/pres..... boys & girls

colors: navy blue & gold est: 1971
3 boys (15 to 17) & 21 girls (13 to adult)

DIABLO VALLEY TRACK & FIELD CLUB
P.O. Box 23646, Pleasant Hill 94523
Gary Santos/head coach (415) 685-5598
Robert McGuire, Sr/sec..... boys

colors: gold & navy blue est: 1972
80 boys (6 to 17)

DUSTERS TRACK CLUB (916) 635-5836
10449 Ambassador Dr., Rancho Cordova 95670
John J. Green..... boys & girls

EASTSHORE COMMUNITY CENTER
4705 Hartnett Ave., Richmond 94804
Richard Evans..... boys & girls

FRESNO ELANS TRACK CLUB (209) 291-6500
620 W. San Gabriel, Clovis 93612
Blanche I. Brenner/coach
Pat Caffrey/coach..... girls

15 girls (12 to 23)

GOLD SPIKE TRACK CLUB
Box 3, Ridge View Dr., Grass Valley 95845
Nicholas Vogt..... boys

HAMILTON JUNIOR H.S. "HURRICANES"
102 E. Clinton Ave., Fresno 93705
Joe Herzog/coach (209) 227-837

colors: scarlet & blue est: 1965
30 boys (12 to 15) & 6 girls (12 to 15)

HERBERT HOOVER BOYS' CLUB
148 Hedge Rd., Menlo Park 94025
Van Parish/head coach & pres. (415) 325-7275

colors: blue & gold est: 1968
40 boys (8 to 15) & 20 girls (8 to 13)

INTEGRA TRACK CLUB (408) 251-9399
168 S. Clarmont Ave., San Jose 95127
Carl Smallwood..... girls

LASSEN CINDERELLAS (916) 257-3477
512 Lakewood, Susanville 96130
Robert Wall/coach..... girls

McFARLAND TRACK CLUB (805) 792-2256
148 Cliff Ave., McFarland 93250
N.E. Ritchey/pres.
Jim White/coach..... boys

colors: red & white est: 1973
8 boys (12 to 17)

MILLBRAE LIONS TRACK CLUB
284 Turnstone Ct., Foster City 94404
Edward A. Parker/head coach (415) 345-7786

colors: black & gold est: 1964
15 boys (6 to 14) & 80 girls (6 to adult)

MONTEREY PENINSULA TRACK CLUB
12 Shady Lane, Monterey 93940
Jim Hiserman/head coach (408) 375-2719
Gene Anderson/pres.

colors: maroon & silver est: 1972
40 girls (7 to 17)

NAPA TRACK CLUB (707) 224-5923
3430 Valley Glenn Lane, Napa 94558
Frank Defilippis/coach..... boys

colors: blue & gold
12 boys (7 to 14)

NORTHERN CALIFORNIA TRACK CLUB
(formerly San Juan Striders T.C.)
4813 Yucca Way, No. Highlands, CA 95660
Larry Neverkovec/head coach (916) 944-2504
Barbara Fuller/sec..... boys & girls

colors: green & white
boys (6 to 15) & girls (6 to adults)

ORINDA TRACK CLUB (415) 376-7648
133 Selborne Way, Moraga 94556
Don Bailles/head coach
Kirby Moulton/pres..... girls

colors: columbia blue w/red & white trim
40 girls (9 to 22) est: 1965

PALO ALTO TRACK CLUB (415) 493-8874
2739 Lewis Rd., Palo Alto 94303
Jim Donald..... boys & girls

RAVENSWOOD JULIETTES (408) 245-8562
1013 Rosa Ave., Sunnyvale 94086
Al Julian..... girls

REDWOOD CITY FLYERS TRACK CLUB
P.O. Box 1274, Redwood City 94064
Nick Sakelarios/coach (415) 365-1797
Mary Simmons/sec..... boys & girls

colors: purple & white est: 1973
20 boys (8 to 15) & 20 girls (6 to 15)

REDWOOD CITY STRIDERS (415) 368-1095
Box 868, Redwood City 94063
Mike Ipsen..... boys & girls

ROSEVILLE "GAZELLES" (916) 783-8275
1325 Susan Circle, Roseville 95678
Gilbert Duran/head coach
Helen Duran/sec..... girls

SAINT GEORGE TRACK CLUB "CRUSADERS"
237 W. Sixth St., Stockton
Frank T. Quilantang/head coach (209) 463-1981
Mrs. Josie Benner/sec..... boys & girls

colors: blue & gold est: 1964
14 boys (7 to adult) & 23 girls (7 to 18)

SALINAS VALLEY TRACK CLUB (408) 455-1732
122 Live Oak Way, Salinas
Dick Casper/pres. & head coach

colors: red, white & blue est: 1969
60 boys (7 to 14) & 60 girls (6 to 16)

SAN FRANCISCO PACEMAKERS (415) 467-8801
342 Ordway, San Francisco 94134
Bill Garrick/coach..... boys

SAN JOAQUIN VALLEY ATHLETIC CLUB
63 No. Locan, Fresno 93727
Sherrill Call/sec. (209) 255-0626
Donald U. Hall/coach..... boys & girls

colors: green, white & gold est: 1966
10 boys (12 to 16) & 30 girls (8 to 18)

SAN JOSE CINDERGALS (408) 379-6063
18430 Baylor Ave., Saratoga 95070
Estle "Augie" Argabright/head coach & pres.
Jim Tissand/Gary Bullard/asst. coaches

colors: navy, gold & white est: 1967
75 girls (10 to 22)

SAN LEANDRO TRACK CLUB (415) 538-3185
5011 Elrod Ave., Castro Valley 94546
Roland Braga..... girls

SANTA CRUZ-ERS (408) 423-8076
119 Estate Drive, Santa Cruz 95060
Carol Ayers/sec.
Ken Peterson/head coach..... boys & girls

colors: red & white est: 1969
12 boys (7 to 14) & 25 girls (9 to 22)

SOUTH LAKE TAHOE STEPPERS
P.O. Box 7942, So. Lake Tahoe
Don Miniaci/head coach & pres..... girls

colors: green est: 1971
girls (6 to 16)

SPARTA TRACK CLUB (408) 379-9116
P.O. Box 1026, Campbell 95008
Victor Wright/sec.
Dave Kopp/L. Orlando/V. Eberly/coaches..boys

colors: blue & gold
40 boys (6 to 15)

VALLEY OF THE MOON TRACK CLUB
1609 Mariner Dr., Sebastopol, 95472
red Kenyon/coach (707) 823-9366

14 boys (8 to 15)

VALLEJO P.A.L. TRACK TEAM (415) 651-1573
111 Amador St., Vallejo 94590
Ken Connelly..... boys & girls

WASCO WILDKAT TRACK CLUB (805) 758-2040
902 Poplar, Wasco 93280
Dale Know/head coach..... boys & girls

colors: red & orange est: 1968
10 boys (9 to 15) & 1 girl (13)

WILL'S SPIKETTES (916) 944-1662
6340 Dorchester Ct., Carmichael 95603
Will Stephens/head coach & pres.
Jerry Colman/asst. coach..... girls

colors: cardinal & gold est: 1973
30 girls (10 to 22)

CALIFORNIA-SOUTHERN

ALL AMERICAN TRACK CLUB (213) 774-7490
P.O. Box 61332, Los Angeles 90059
Lowell Henry/coach..... boys

ANAHEIM ATOMS (714) 535-8374
1824 W. Westmont, Anaheim 92801
Al Rodriguez/coach..... girls

ANTELOPE VALLEY YMCA (805) 948-6049
844 West Ave. J, Lancaster
Jeff Cohane/head coach
Dave Farris/sec..... boys & girls

colors: blue & white est: 1974
50 boys (6 to 18) & 35 girls (8 to 15)

AURORA YOUTH AND ATHLETIC CLUB
10118 S. Broadway, Los Angeles 90003
Ron Hughes/head coach
Alex Fonder/pres..... boys & girls

colors: orange & royal blue est: 1972
40 boys (3 to 17) & 30 girls (5 to 15)

BLUE ANGELS TRACK CLUB (714) 894-8041
5682 Riviera Dr., Huntington Beach 92647
Don DeNoon/coach..... girls

colors: pink & blue est: 1972
girls (7 to adult)

BOYS CLUB OF HUNTINGTON BEACH
P.O. Box 348, Huntington Beach 92648
Robert Meenahan/pres. (714) 536-9415
Warren West/coach..... boys

40 boys (8 to 16)

COMPTON JUNIOR STRIDERS (213) 321-2841
15512 Haskins Ave., Compton 90220
O.J. Waddell/coach..... boys

color: black est: 1965
boys (6 to 13)

EAST VALLEY TROJAN TRACK CLUB
4132 Vanetta Pl., Studio City 91604
Bayard Lutzhoff/coach (213) 763-7045
Bruce Rauch/asst. coach..... boys & girls

colors: cardinal & gold est: 1973
22 boys (11 to 15) & 15 girls (11 to 16)

EL CENTRO SUNS (714) 352-2760
2160 S 11th, El Centro 92243
Bob Gaede/sec. & coach..... boys & girls

10 boys (8 to 12) & 20 girls (8 to 15)

GLENDALE GIRLS (213) 289-0386
223 S. Fifth, Alhambra 91801
Floyd Irons..... girls

HUB CITY TRACK CLUB
11356 Cornish Ave., Glenview 90262
Terry Matthews/coach..... boys

LAKWOOD INTERNATIONAL
3315 Ladoga, Long Beach 90808
Dave Rodda/pres. & coach (213) 421-8334
Les Beran/coach..... girls

50 girls (10 to 28)

LAS VIRGINES TRACK CLUB (213) 880-4126
5357 Parkmor Road, Calabasas 91302
Herb & Gaye Hall..... boys & girls

LOMPOC VALLEY GIRLS TRACK CLUB
20 Tah-Vil Dr., Lompoc 93436
Maurice Sipes/head coach..... girls

colors: burgundy & white est: 1968
girls (9 to 19)

LONG BEACH COMETS (213) 431-7096
7911 Ring St., Long Beach 90808
Ken Karnes/head coach
Pete Scanlan/pres..... girls

colors: red & black est: 1961
85 girls (8 to 26)

LONG BEACH LANCERS (213) 635-5384
6191 Rahn Ave., Long Beach 90805
Willie Scroggins/pres.
James Townsend/head coach..... boys

40 boys (7 to 15)

LOS ANGELES TRACK CLUB (213) 454-8675
18100 Pacific Coast Hwy, Malibu 90265
Chuck Debus/head coach..... girls

colors: royal blue & gold est: 1964
30 girls

MATURANGO MILERS
128 Gold Canyon Dr., Ridgecrest 93555
Roland Veon/coach..... boys & girls

colors: scarlet & gold est: 1972
11 boys (6 to 14) & 17 girls (7 to 14)

MICKEY'S MISSILES (714) 281-7601
P.O. Box 14223, San Diego
Audrey "Mickey" Tyler/head coach & pres.
Augusta Barfield, sec..... boys & girls

colors: royal blue & white est: 1965
25 boys (7 to 27) & 60 girls (7 to 24)

MONTEBELLO TRACK CLUB
10915 Loch Lomond Dr., Whittier 90606
Leonard Orona/coach..... boys & girls

NEWHALL-SAUGUS ATHLETIC CLUB
29604 Louis Ave., Canyon Country 91351
Bill Parker (805) 252-7918
boys & girls

NORTH VALLEY GOLDEN BEARS (213) 360-6988
17235 Tennyson Place, Granada Hills 91344
Jerry Honeywell..... boys & girls

NEWBURY PARK PANTHERS (805) 498-6497
P.O. Box 965, Newbury 91320
J.R. Page/coach..... boys & girls

OJAI TRACK CLUB
1314 North Brown, Ojai, 93003
Martin Young..... girls

ORANGE COUNTY BLUE ANGELS
613 W. Murphy, Santa Ana 92705
Jose Othon Garcia/pres.
Joe Saleido/coach..... boys

ORANGE COAST GIRLS TRACK CLUB
P.O. Box 2082, Huntington Beach 92647
Don Moraga/head coach..... girls

colors: old gold & brown est: 1971
girls (7 to 22)

OXNARD RECREATION DEPT. "ROADRUNNERS"
P.O. Box 4, Oxnard 93030 (805) 487-5623
Forrest Pinkard..... girls

PACIFIC COAST PACERS (213) 941-6043
P.O. Box 251, Paramount 90723
Ed Collett/head coach
Joe Boeckx/pres..... girls

colors: red & gold est: 1972
18 girls (8 to 14)

PATRIOTS (714) 586-1858
23566 Milano, Laguna Hills
Bob Glazier..... girls

PREMIERE TRACK CLUB (213) 282-3728
2016 S. Primrose, #B, Alhambra 91803
Bea Ramey..... girls

RED DEVILS TRACK CLUB (714) 536-8036
406-C 19th St., Huntington Beach
Jim Cook/head coach & pres..... boys

colors: red 20 boys (7 to 15)

RIALTO CLASSICS (714) 874-1132
1423 Terrace Rd., Rialto 92376
Demetree Weathers/pres. & coach..... boys
25 boys (10 to 17)

RIALTO ROAD RUNNERS (714) 875-8047
835 Oakdale, Rialto 92376
Dave Japs/head coach & pres.
Mrs. Albert/sec..... boys & girls

colors: black & gold est: 1965
20 boys (9 to seniors) & 60 girls (8 to sen.)

S.A.L. TRACK CLUB (714) 624-1484
627 N. Indian Hill Blvd., Claremont 91711
Richard C. Ede/pres. & coach..... girls

10 girls (14 to 18)

SAN DIEGO COUGARS (714) 263-7834
2426 - 56th St., San Diego 92105
Bernice Williams/sec.
Lenwood Williams/head coach..... girls

35 girls (8 to 20)

SANTA BARBARA "SAND PIPERS"
252 Santa Monica Way, Santa Barbara 93109
Carol Bowie/sec. (805) 963-2816
Jim Harvey/coach..... girls

colors: blue & red est: 1972
50 girls (6 to 35)

SOUTHERN CALIFORNIA CHEETAHS
1840 Hawkbrook Dr., San Dimas 91773
Bill Peterson/head coach (714) 599-4569
Alice Furgeson/sec..... girls
colors: lime green & royal blue est: 1964
106 girls (7 to 21)

SUN VALLEY TRACK CLUB (213) 782-9382
7953 Broadleaf Ave., Van Nuys 91402
Bernie & Carol Kaplan..... boys & girls

VALLEY CHARGERS (213) 360-4548
10222 Gerald Ave., Granada Hills 91343
Frank Greenburg/coach..... boys & girls

VENTURA GIRLS TRACK CLUB (805) 644-3283
127 Via Pasita, Ventura 93003
John M. Corcoran/coach..... girls
30 girls (7 to 16)

WEST VERNON JETS
3763 S. Genesee Ave., Los Angeles 90063
Frank Salisbury/head coach..... boys & girls

colors: red & white est: 1969
boys (9 to 13) & girls (7 to 18)

WILT'S WONDER WOMEN (714) 755-9747
P.O. Box 881, La Jolla 92037
Tracy Sundlun/coach..... girls

COLORADO

BOULDER CINDERBELLES (303) 444-4348
850 20th St., Apt. 301, Boulder 80302
Jim Greene/pres.
Marilyn Friedman/head coach..... girls

colors: red, white & blue est: 1962
55 girls (7 to 21)

CENTENNIAL COLTS
5395 Mohawk Rd., Littleton, 80123
L. D. Ranson/coach
Joe Howard..... boys & girls

THE COLORADO GOLD (303) 466-6878
9350 Osceola, Westminster
Gordon Fox/head coach..... girls

colors: orange, white & gold est: 1970
50 girls (7 to 24)

COLORADO PACERS
Box 29226, Thornton 80229
John A. Greene/head coach
Irene Greene/sec.....

colors: royal blue & yellow est: 1969
55 girls (7 to 16)

COLORADO SPRINGS ALL-STARS (303) 471-6640
Dallas Jackson/head coach/sec... boys & girls

colors: brown & orange est: 1973
30 boys (8 to 17) & 20 girls (10 to 17)

DENVER FLYERS (303) 377-9520
3210 Ivy St., Denver
Robert Smith/head coach
Marvin Oliver/asst coach..... girls
colors: maroon, gold & white est: 1968
50 girls (7 to 18)

DENVER POLICE ATHLETIC LEAGUE ALL STARS
2939 Monaco Parkway, 80207
Eugene C. Porter/manager (303) 322-6275
Tony Wells/head coach..... boys

colors: red, white & blue est: 1953
45 boys (6 to 17)

DENVER WINGFOOTS (303) 771-4278
8232 East Lehigh Drive, Denver 80237
Pete Traver/head coach
Earnie Rossi/pres. & sec..... boys & girls

colors: red, gray, white & blue est: 1958
250 boys (8 to adult) & 100 girls (8 to 18)

FORT COLLINS TRACK CLUB (303) 493-4560
316 South Grand Ave., Ft. Collins 80521
Ron Smith/Miles Austin/head coach... boys & girls

colors: red & gold est: 1971
20 boys (6 to 15) & 25 girls (9 to 15)

FORT MORGAN TRACK CLUB (303) 867-7392
902 Prospect, Fort Morgan 80701
Ted Lutz/coach
Irvin Billiard/pres..... boys & girls

colors: blue/red, white & blue est: 1970
15 boys (9 to 15) & rt girls (9 to 18)

JEFFCO JETS (303) 422-3743
6219 Otis St., Arvada 80003
Orville Jacobs..... girls

JEFFCO TRACK CLUB
P.O. Box 15035, Lakewood
Don Osse/head coach
Jim Banich/asst. coach..... boys

colors: red, white & blue est: 1972
180 boys (8 to 15)

MILE HIGH DENVER TRACK CLUB
3072 Cook St., Denver 80205
Al Durst/head coach
Evie G. Dennis/pres..... girls

colors: blue & white est: 1966
girls (7 to adult)

SOUTH SUBURBAN TRACK CLUB
1800 W. Littleton Blvd., Littleton 80121
Morris Vogel/head coach (303) 798-2493
Bob Hansen/asst. coach..... boys & girls

colors: gold & maroon est:
140 boys (8 to 16) & 60 girls (8 to 16)

UNIVERSITY OF COLORADO TRACK CLUB
3511 Colorado Ave., Loveland 80537
Lyle E. Knudson/head coach (303) 667-8788
colors: red, white & blue est: 1972
16 girls (18 to 21)

CONNECTICUT

AGE GROUP ATH. ASSN. OF NEW LONDON
P.O. Box 1491, New London
Norman E. Higgins/head coach (203) 442-8364
Mrs. John Merrill/sec..... boys & girls

colors: royal blue & white est: 1966
75 boys (5 to 65) & 80 girls (5 to 65)

GATEWAY TRACK CLUB OF CONNECTICUT, INC.
96 Valley Road, Cos Cob 06807
Wm. D. Mongovan/head coach (203) 868-6148

colors: green, gold & white est: 1971
87 girls (8 to 27)

GROTON TRACK CLUB (203) 447-0170
74 Old Colchester Road, Quaker Hill 06375
John Contoulis/head coach & pres.
Maureen Contoulis/sec..... boys & girls

colors: red, black & white est: 1971
10 boys (16 to 24) & 40 girls (11 to 20)

DELAWARE

DELAWARE SPORTS CLUB
400 Vassar Drive, Newark 19711
Bill Thomson/head coach
Al Chirnside/pres..... boys & girls

colors: blue & gold est: 1960
boys (7 to senior) & girls (9 to adult)

D.C.

CLUB EAST (202) 398-5579
4233 Blaine St., N.E., Washington D.C. 20019
Stan Mullins/head coach

CLUB ORANGE (301) 270-9354
6321 S. Eastern Ave., Wash. D.C. 20011
Carl Phillips..... girls

CYO TRACK CLUB (202) 783-1465
1719 Rhode Island Ave. NW, Wash. D.C. 20036
Skip Grant/head coach & pres.
Gloria Jackson/sec..... boys & girls

colors: green & white est: 1973
30 boys (7 to 18) & 20 girls (7 to 17)

PIONEER ATHLETIC CLUB (202) 529-3290
3237 Walnut St., N.E., Wash. D.C. 20018
Pearlie P. McDaniel
Adrian Dixon/coach..... boys & girls

SPORTS INTERNATIONAL TRACK CLUB
1425 - 4th St., SW Wash. D.C. 20023
Brooks Johnson..... boys & girls

TRAVELERS ATHLETIC CLUB (301) 577-8546
4202 Kinmount Rd., Lanham
Samuel L. McIlwain/heac coach
George Hill/pres..... boys & girls

colors: powder blue/navy/white est: 1969

FLORIDA

BLAZERETTES (305) 299-4350
P.O. Box 15672, Orlando 32808
Don Sobanko/head coach..... girls

colors: blue & white est: 1974
25 girls (9 to 17)

HIALEAH OPTIMIST CLUB (305) 821-2079
5595 W. 14th Ave., Hialeah 33012
Stan Romero/head coach..... boys & girls

colors: purple & white est: 1961
45 boys (10 to 20) & 15 girls (9 to 17)

KENDALL JUNIOR ATHLETIC ASSN.
7921 S.W. 120 St, Miami 33156
Wm. J. Mihm/Ath. Dir. (305) 235-5296
Boys

LARGO ROADRUNNERS (813) 581-4183
1271 14th Ct., SW, Largo 33540
James Thurston/head coach & pres.
Nancy Thurston/sec..... boys & girls

colors: blue & red est: 1969
7 boys (9 to 14) & 5 girls (13 to 17)

MIAMI RUN FOR FUN TRACK CLUB
8794 S.W. 12th St., Miami 33165
Eli Gagich/head coach (305) 226-7481
George R. Zell/sec..... boys & girls

colors: blue & white est: 1960
35 boys (8 to 22) & 25 girls (8 to 19)

MIRAMAR STRIDERS TRACK CLUB
2631 Utopia Dr., Miramar 33023
Mrs. Audrey Van Vranken/sec. () 989-4756
Bill Wagner/head coaches..... boys & girls

98 boys (5 to 39) & 27 girls (6 to 16)

MIAMI SPRINGS OPTIMIST (305) 887-7951
1543 Westward Dr., Miami Springs 33166
Dick Foster/head coach & pres.
Barbara Foster/sec..... boys

colors: gold & maroon est: 1969
15 boys (9 to 15)

NORTHWEST FLORIDA TRACK CLUB
YMCA Mayflower Ave., Ft. Walton Bch 32548
Richard Westbrook/head coach (904) 242-4163
Don Foy/sec..... boys & girls

colors: blue & white est: 1973
40 boys (7 to 18) & 15 girls (10 to 17)

PATRIOTS TRACK CLUB (305) 983-6676
2321 N. 67 Terrace, Hollywood 33024
Shirley Gorney/coach
Nicki Lema/sec. & coach..... boys & girls

20 boys (9 to 14) & 12 girls (9 to 14)

RANSOM A. C. 444-7647
3575 Main Hwy., Coconut Grove 33133
Jim Thomas/coach & sec..... boys & girls
30 boys (10 to 18) & 10 girls (10 to 18)

RICHMOND-PERRINE TRACK CLUB
10771 S.W. 148th St., Richmond Hghts. 33176
Gary Brown/head coach (305) 235-0977
Sam Killen/sec. & asst. coach.. boys & girls

colors: blue, white & gold est: 1966
25 boys (8 to 17) & 25 girls (8 to 17)

ST. PETERSBURG GULF COAST STRIDERS
1249 - 72nd St. No., St. Petersburg 33710
Hal McElmurry/head coach
Mr. Aubery/pres..... boys & girls

colors: green & white est: 1971
boys (6 to 17) & girls (6 to 17)

SOUTH ORANGE TRACK CLUB
2220 W. Michigan, Orlando 32805
Jim McKenzie/coach..... boys

colors: orange & white

WESTCHESTER OPTIMIST "DEMONS"
7725 S.W. 32 Terr., Miami 33155
Bobby Joe Owen/coach (305) 264-9749
Pat Heid/sec..... boys & girls

colors: red & white est: 1966
35 boys (8 to 16) & 10 girls (8 to 14)

GEORGIA

EAST POINT RECREATION "VOLUNTEERS"
2952 Dogwood Dr., East Point 30344
Jerry Hodges/head coach..... boys

colors: red est: 1967
boys (6 to 12)

HAWAII

THE HUNKY BUNCH (808) 533-4271
1374 Nuuanu Ave., Honolulu 96817
Dr. Hunky Chun/coach..... boys & girls

colors: red, white & blue est: 1971
4 boys (10 to 16) & 5 girls (14 to 16)

RUNNIN' RENEGADES TRACK CLUB
47-691 Hui Alala St., Kaneohe 96744
Walter P. Thompson, Jr./head coach
Doug Kilpatrick/asst. coach (808) 239-8461

colors: light blue, bright pink est: 1970
50 girls (7 to 18)

IDAHO

MOSCOW ATHLETIC CLUB, USA
P.O. Box 8441, Moscow, Idaho 83843
Bernard Dare/coach & pres. (208) 882-5807
Edith Partridge/sec..... boys & girls

colors: scarlet & white est: 1973
10 boys (15 to 27) & 10 girls (10 to 18)

ILLINOIS

BELVIDERE YMCA TRACK CLUB
220 W. Locust, Belvidere, 61008
Joe Twyman/head coach (815) 547-5307
Fred Johnston/pres..... boys & girls

colors: gold & purple est: 1972
156 boys (7 to 17) & 88 girls (7 to 17)

CHICAGO ZEPHYRS A. A. (312) 277-8113
1436 S. Kolin Ave., Chicago 60623
Mrs. Gustavia Cunningham/sec.
Jane Dickens/head coach..... boys & girls

110 boys (8 to 23) & 125 girls (8 to 35)

FOX VALLEY STRIDERS (312) 695-5381
564 Hammond Ave., Elgin 60120
Dennis Edwards/coach
Glenn Lyle/sec..... boys & girls

30 boys (8 to 26) & 12 girls (11 to 18)

GALESBURG JAYCEE JETS (309) 343-5323
1211 Park View Rd., Galesburg 61401
John C. Chapman/coach & sec..... boys & girls

6 boys (9 to 12) & 30 girls (8 to 14)

HARLEM MARATHON CLUB (815) 877-8164
5425 Bennett St., Loves Park 61111
Larry Swanson/sec. & coach..... boys

30 boys (14 to 18)

MAYOR DALEY YOUTH FOUNDATION
Mayor's office, City Hall, Chicago 60602
Ira Murchinson/coach (312) 744-3315
Col. Jack Reilly/sec..... girls

30 girls (14 to adult)

MOLINE TRACK CLUB
2531 29th Ave., Ct. Moline 61265
Don Johnson..... boys & girls

NORTHWEST SUBURBAN YMCA TRACK CLUB
300 Northwest Hwy., Des Plaines 60018
Mrs. Dorothy Koelling/sec. (312) 296-3376

20 boys (8 to 14) & 20 girls (8 to 16)

PALOS HILLS TRACK CLUB (312) 349-3860
10267 Huntington Ct., Orland Park 60462
Michael L. Beard/head coach..... girls

colors: kelly green & white est: 1971
20 girls (8 to 16)

PEORIA PACETTES (309) 265-9104
209 W. Willow Oak Dr., Morton 61550
Dave Miller/coach & sec..... girls

colors: blue & white est: 1967
60 girls (8 to 24)

PRAIRIE STATE STRIDERS
6517 W. 83 St., Burbank, IL 60459
Hans Buchbach/coach
Mike Beard/coach..... boys & girls

105 boys & girls

ST. CHARLES PARK DISTRICT TRACK CLUB
101 S. 2nd St., St. Charles 60174
Trent Richards/head coach (312) 584-1055

colors: orange & white est: 1969
50 boys (7 to 18) & 40 girls (7 to 18)

WEST SUBURBAN TRACK CLUB (312) 386-0634
1036 Superior St., Oak Park 60302
Nigel da Silva/coach & pres..... girls

colors: flaming red est: 1972
60 girls (6 to 20)

INDIANA

BLOOMINGTON TRACK CLUB (812) 339-8620
3442 Winderest, Bloomington 47401
Ray Vandersteen/head coach
Robert Woodley/pres..... boys & girls

colors: blue & white est: 1973
30 boys (8 to 13) & 5 girls (8 to 26)

ELKHART TRACK AND RUNNING CLUB
1528 Riverview Dr., East, Elkhart 46514
Marshall Sellers/coach & pres.(219) 264-2036
Larry Huneryager/sec..... boys & girls

boys (4 to seniors) & girls est: 1971

FT. WAYNE P.A.L. CINDERETTES
613 E. Till Rd., Ft. Wayne 46825
Bobbi Widmann/sec. & coach (219) 489-5948

colors: blue, red & white est: 1969
61 girls (5 to 32)

JEFFERSON GIRLS TRACK CLUB
538 N. Whitcomb, Clarksville 47130
Nancy Herring & Gwen Moser

LAWRENCE TRACK CLUB (317) 837-0867
311 N. Fenton, Indianapolis 46219
Stepehn Beattie/head coach..... girls

colors: none est: 1970
30 girls (11 to 18)

MAYOR HATCHER'S YOUTH FOUNDATION
1315 Taney St., Gary 46406
Wilbur Harlan/head coach (219) 977-1737
Deborah Clay/pres..... girls

colors: black & gold est: 1968
21 girls (10 to 18)

TERRE HAUTE TRACK CLUB (812) 235-8240
2423 Tippecanoe St., Terre Haute 47807
Louis Pete Jones/head coach..... girls

colors: blue, orange & yellow blue est: 1965
20 girls (10 to 21)

KANSAS

JOHNSON COUNTY SOUTH TRACK CLUB
5509 West 97th Terrace, Overland Pk. 66207
Verlyn J. Schmidt/coach & sec. (913) 649-0969

205 boys (6 to 18)

JUNCTION CITY TIGERESS TRACK CLUB
1214 W. 17th St., Junction City 66441
Myron D. Hammond/head coach (913) 238-6091

colors: white & royal blue est: 1969
7 boys (9 to 16) & 15 girls (9 to 17)

KANSAS STATE UNIVERSITY TRACK CLUB
1701 Denison, Manhattan 66502
Bill Favrow..... boys

SALINA TRACK CLUB (913) 827-0995
120 S. 10th St., Salina 67401
Bob Ardrey/head coach & sec.
Russell Jones/pres..... boys & girls

colors: royal blue & white est: 1971
30 boys (9 to 17) & girls

TOPEKA COSMO CLUB "COSMOS"
Suite 22, 820 Quincy, Topeka 66612
Dr. John Davis/head coach..... boys & girls

colors: red & white est: 1956
boys (8 to 17) & girls (8 to 17)

TOPEKA TRACK CLUB (913) 266-5435
3535 Indiana, Topeka 66605
Milton Patterson/coach
Virginia Bryant/sec..... boys & girls

90 boys (6 to 32) & 50 girls (6 to 17)

WEST KANSAS TRACK CLUB
Box 728, LaCrosse 67548
John Rose/head coach & pres..... boys & girls

colors: black & gold est: 1963
boys (7 to 18) & girls (11 to 16)

KENTUCKY

LOUISVILLE TRACK CLUB
3512 Allison Way, Louisville 40220
Marty Connell/head coach & pres.
Ed Greenwald/sec..... boys & girls

LOUISIANA

BAYOU TRACK CLUB (505) 362-7821
2253 S. Von Bruan, Harvey 70058
Earl Angelo/head coach & pres.
Larry Daigle/sec..... boys

colors: blue est: 1974
40 boys (8 to 17)

CADDO ATHLETIC CLUB () 424-0331
P.O. Box 472, Shreveport 71162
Gordon Bonds/coach..... boys & girls

colors: orange, blue & white est: 1972
60 boys (8 to 15) & 50 girls (8 to 14)

CRESCENT CITY TRACK CLUB
3132 Plymouth Pl., New Orleans 70114
John B. Boyer/coach () (504) 393-1285

colors: red, white & blue est: 1965
40 girls (9 to 19)

DRYADES STREET YMCA GIRLS TRACK CLUB
4221 Eagle St., New Orleans 70118
Reynaud Alexander/head coach (504) 482-6031
Edwin Joseph/asst. coach..... girls

colors: green & red est: 1970
60 girls (7 to adult)

FROG CITY TRACK CLUB
705 Third St., Rayne 70578
Everett Hildreth..... girls

GREATER NEW ORLEANS STREAKERS
6330 DeBore Dr., New Orleans 70126
Emanuel L. Prout

HARVEY YOUTH BOOSTERS CLUB
419-1/2 Grefer St., Harvey 70058
Red Dean..... boys

LITTLE FARMS TRACK CLUB
328 Celeste Ave., Harahan 70123
Harold E. Crane

METAIRIE ALL-STARS
4536 St. Mary, Metairie 70002
Frank Rapiere..... boys

NEW IBERIA TRACK CLUB
411 Missouri St., New Iberia 70560
Bill Wallis..... girls

PRESS PARK TRACK CLUB () 943-4681
3805 Metropolitan St., New Orleans
Oliver Green/coach
M. Jackson/sec..... boys & girls
18 boys (8 to 19) & 32 girls (7 to 19)

SOUTH DISTRICT TRACK CLUB
10440 Gerald Dr., Baton Rouge 70815
Bill Carter

MAINE

ANDREW SOCKALEXIS TRACK CLUB
P.O. Box 47 Old Town 04468
Michael Rahco/coach & sec. (207) 827-7552
colors: green & white est: 1969
boys (5 to 15) & girls (5 to 15)

WATERVILLE AREA ATHLETIC CLUB
Waterville Boys Club, Waterville
Steve Ross/head coach (207) 873-0684
Michael Gallagher/pres..... boys & girls
colors: white & green est: 1965
40 boys (7 to 18) & 40 girls (7 to 18)

MARYLAND

CAVALETTE-CAVALIER TRACK CLUB
4120 28th Ave., Marlow Heights 20031
Ed Bowie/head coach & pres. (301) 423-2260
Dr. Forrest Miles/sec..... boys & girls

colors: red & white est: 1971
15 boys (6 to 20) & 15 girls (8 to 20)

FREDERICK TRACK & FIELD CLUB
533 Grant Place, Frederick 21701
Jack Griffin/coach (301) 662-5850
colors: black, gold & white est: 1958
35 girls (7 to 36)

LAUREL BOYS & GIRLS CLUB "WILDCATS"
P.O. Box 313, Laurel 20810
Dale K. Teetsell/sec. (301) 792-4975

colors: blue & white est: 1964
65 boys (6 to 15) & 20 girls (6 to 15)

"MODEL CITIES TRACK FOUNDATION"
8321 Allendale Dr., Palmer Park 20785
Ronald E. Gill, Sr./head coach(301) 773-4429
Mary Fletcher..... boys & girls
est: 1969
colors: columbia blue, royal blue & white
65 boys (6 to adult) 45 girls (6 to 16)

RANDALLSTOWN OPTIMIST TRACK TEAM
10918 Liberty Road, Randallstown 21133
Jim Hindman/head coach
Vince Arioso/pres..... boys & girls
colors: maroon & gold est: 1971
boys (6 to 16) & girls (10 to 12)

MASSACHUSETTS

FALMOUTH TRACK CLUB (617) 563-6192
P.O. Box 756, North Falmouth 02556
John J. Carroll, Jr./coach..... boys & girls
colors: cardinal & gold est: 1970
15 boys (10 to 45) & 35 girls (8 to 23)

LIBERTY ATHLETIC CLUB (617) 864-4777
4 Washington Ave., Apt. 12A Cambridge 02140
John Babington/coach & sec..... girls
colors: red, white & blue est: 1948
50 girls (10 to 30)

MICHIGAN

DETROIT LIPKE TRACK CLUB (313) 925-8605
11727 Christy, Detroit 48205
Joe Smetanka/head coach..... boys & girls
colors: blue & white est: 1967
38 girls (7 to 18) & 5 boys (9 to 26)

DETROIT JETS (313) 894-2950
3020 Wreford St., Detroit 48208
Roscoe Washington/coach..... boys & girls
colors: brown & gold est: 1969
25 boys (7 to adult) & 45 girls (6 to adult)

DETROIT STRIDERS (313) 934-1688
7510 Pettysville Rd., Howell 48843
Marvin Fraser/coach
Geraldine Jackson/pres..... boys & girls

colors: red/ white lettering est: 1968
20 boys (8 & up) & 50 girls (8 & up)

FLEET FEET TRACK CLUB (517) 631-1264
Box 1185, Midland 48640
Roy Berry/head coach
Bob Rhodes/coach..... girls
colors: green & gold est: 1967
70 girls (7 to 18)

GOLDEN TRIANGLE TRACK CLUB
1301 Sherman, Ypsilanti 48197
Bob Parks/res. (313) 482-8390
Don Albertson/A.G. coach..... boys & girls
colors: white & red est: 1973
20 boys (7 to 44) & 10 girls (8 to 18)

MOTOR CITY TRACK TEAM (313) 935-3920
12683 Birwood, Detroit 48238
Venice Watts/sec.
Richard Ford/head coach..... boys & girls
colors: orange & black
60 boys (7 to 29) & 88 girls (7 to 25)

MICHIGAMMES (313) 623-9542
1237 Van Dusen Dr., Ann Arbor 48103
Kenneth Simmons/pres. & coach..... girls
colors: blue & white est: 1961
40 girls (10 to 32)

SAGINAW TRACK CLUB "VALLEY OLYMPIANS"
5456 Adrian St., Saginaw 48603
Roger L. Hanson/head coach (517) 793-4544
colors: red, white & blue est: 1970
boys (6 to adult)

S.U.S. OLYMPIANS (313) 739-4533
11066 Ranch Home Ct., Utica 48087
Larry Gloomis/head coach & pres.
Ginny Shield/sec..... girls
colors: blue & white est: 1968
20 girls (9 to 16)

TRAVERSE CITY CINDERGALS (616) 947-4591
1930 Iroquois, Traverse City 49684
Larry Grow/head coach..... girls
colors: white, red & blue est: 1970
20 girls (10 to 20)

WOLVERINE TRACK CLUB
20651 Seneca, Trenton 48183
Dick Beyst/head coach..... boys & girls
colors: blue & white est: 1966
boys (7 to 19) & girls (6 to adult)

MINNESOTA

TRACK AMERICA
1309 West 28th St., Minneapolis 55405
Tim Graham..... girls

MISSISSIPPI

INDIANOLA TRACK CLUB (601) 887-2186
213 Percy St., Indianola 38751
Stanley Lott/sec. & coach
Tommy Thompson/head coach..... boys & girls
colors: Light & navy blue est: 1971
15 boys (13 to 18) & 25 girls (7 to 18)

NUGENT CENTER TRACK CLUB
415 North 6th St., Greenville 38701
Willie McCoy/coach..... girls

WEST RIVERSIDE TRACK CLUB (601) 888-4396
Box 308, Woodville 39669
Wordy Hicks/head coach & pres.. boys & girls
colors: orange & green est: 1970
boys (10 to 17) & girls (10 to 17)

MISSOURI

CENTRAL MISSOURI STRIDERS (816) 429-4250
Cent. Mo. State U, Warrensburg 64093
Dr. Jim Young/pres..... boys & girls

colors: red & white est: 1972
40 boys (8 to seniors) 26 girls (8 to 15)

INDEPENDENCE TRACK CLUB
15301 E. 40th St., Independence 64055
Steve E. Giarraputo/coach

KANSAS CITY JETS (816) 921-3397
4240 College, Kansas City
George Goodwin/head coach..... girls
colors: blue, white & red est: 1962
girls (8 to adult)

KANSAS CITY NORTH STARS (816) 452-9257
4301 NE 50th, Kansas City 64119
Bob Kuhn/head coach & pres.
Joan Ryon/sec..... boys & girls

colors: red, white & blue est: 1971
30 boys (9 to adult) & 20 girls (9 to 18)

KIRKDOOD TRACK CLUB (314) 822-1904
38 Millbrook Lane, Kirwood 63122
Charles Benkert/coach..... girls

NEW IBERIA AAU CLUB (318) 8364-5560
411 Missouri, New Iberia 70560
Bill Wallis/dir., coach..... girls
60 girls (7 to 18)

SEMO TRACK CLUB (314) 785-6760
1020 Kendall Dr., Poplar Bluff 63901
Sam Giambelluca/pres.
Bill Caputo/head coach..... boys & girls

colors: blue, red & white est: 1963
180 boys (6 to 30) & 180 girls (6 to 28)

ST. CHARLES TRACK CLUB (314) 469-1606
12 Conway Springs Dr., Chesterfield 63017
J.S. Bushyhead..... girls

ST. LOUIS BLUES (314) 664-4244
4053 Wyoming, St. Louis, MO 63116
Marguerite Heber/sec.
Rich Heber/coach..... boys & girls
45 boys (4 to 18) & 65 girls (8 to 18)

MONTANA

FLATHEAD VALLEY TRACK CLUB
46 Meadowlark Dr., Kalispell 59901
Neil H. Eliason/coach

YELLOWSTONE ATHLETIC CLUB (406) 656-7153
2154 Fair Park, Billings, 59102
Jerry Dobesch..... girls

NEBRASKA

NEBRASKA TRACK CLUB "ROADRUNNERS"
207 No. Main, Ainsworth 69210
Randall T. Lambert/head coach (402) 387-2696
Father Patrick O'Byrne/asst coach..... girls

colors: est: 1961
70 girls (8 to adult)

NEW JERSEY

JERSEY ATHLETIC CLUB (201) 339-0699
32 East 22nd St., Bayonne 07002
Stan Fryczynski/head coach & dir.

colors: navy blue & red est: 1972
30 boys (8 to 17) & 50 girls (8 to 16)

THE NUTLEY TRACK CLUB (201) 667-6863
John R. Schwartz/head coach
Doreen Ennis/sec..... boys & girls

colors: red & white est: 1968
boys (10 to 13) & girls (9 to 19)

SKEETERS TRACK CLUB (201) 327-7810
23 Franklin St., Ramsey 07446
Jock Brown/head coach & pres..... girls

colors: gold & scarlet est: 1972
25 girls (12 to 44)

SOUTH JERSEY CHARGERS (609) 845-7097
A401 Shetland Way, Westville 08093
Jim Goldschmidt

WILLINGBORO TRACK CLUB (609) 871-0311
4 Thornhill Lane, Willingboro 68046
Bill Lewis/head coach..... boys & girls

colors: blue & white est: 1970
60 boys (6 to 18) & 30 girls (6 to 18)

NEW MEXICO

ALBUQUERQUE OLYMPETTE CLUB
1516 Hoffman NE, Albuquerque 87110
Floyd Highfill/head coach (505) 294-7296
Stan Hayes/head coach..... girls

colors: forest green & burnt orange
45 girls (8 to 23) est: 1965

ALBUQUERQUE P.A.L. (505) 766-7669
121 Arno N.E., Albuquerque 87102
Renee Beach/sec.
Lou Chavez/coach..... boys

colors: blue & gold est: 1973
75 boys (9 to 17)

ALBUQUERQUE TRACK CLUB
2718 San Diego SE, Albuquerque 87106
Jim Ciccarello/coach..... boys & girls

colors: red & gold
boys (9 to adult) & girls (8 to 15)

ALVARADO TRACK CLUB
11628 Love, NE, Albuquerque 87112
Frank Wright..... girls

BOCA GRANDE TRACK CLUB (505) 622-3422
606 North Lea, Roswell 88201
Barry Rodrigue..... boys & girls

DUKE CITY DASHERS (505) 299-1283
P.O. Box 1444, Albuquerque
Tony Sandoval/coach
John Haaland/coach..... boys & girls

colors: girls: green & white
boys: orange & green est: 1967
50 boys (8 to 15) & 90 girls (8 to 16)

FARMINGTON FLEETFOOTERS (505) 325-0164
4020 Country Club Dr., Farmington 87401
Sally Polk/head coach
Gene Polk/pres..... boys & girls

colors: purple & gold est: 1971
18 boys (8 to 19) & 20 girls (8 to 17)

GALLUP TRACK CLUB
1505 Grandview, Gallup 87301
Vernon Hamilton/pres.
Hazel Hamilton/sec..... girls

colors: light blue & navy blue
girls (7 to 17)

LAS CRUCES ZEPHYRS (505) 522-0250
1413 Bostron Dr., Las Cruces 88001
Ed Wilkinson..... girls

NEW MEXICO DUST DEVILS (505) 296-4200
400 Tribble NE, Albuquerque 87123
Sandra Fritz/pres..... girls

SANTA FE STREAKERS (505) 983-6411
925 Camino Carlos Rey, Santa Fe 87501
Guy Hayden..... girls

NEW YORK

ATOMS TRACK CLUB
309 Lafayette Ave., Brooklyn 11238
Fred Thompson/head coach & pres..... girls

colors: blue & gold est: 1960
girls (9 to adult)

BROOKLYN STRIDERS TRACK CLUB
191 East r2nd St., Brooklyn 11203
Richard W. Lowrey/head coach (212) 469-7643
Nadia M. Danczuk/sec..... girls

colors: red & white est: 1967
14 girls (8 to 18)

BUFFALO BELLES TRACK CLUB
970 Baseline Road, Grand Island
Jim Brown/head coach (716) 773-6274
Dick Kendall/coach..... girls

colors: est: 1972
45 girls (7 to 30)

DYNAMITE TRACK TEAM (212) 423-2450
46-40 216 St., Bayside 11361
Don Potash/coach
Bill Reed/coach..... boys & girls

colors: gold & white est: 1974
10 boys (12 to 15) & 10 girls (10 to 15)

JAGUAR TRACK CLUB
2094 6T Boston Rd., Bronx 10460
Robert Smith/coach..... boys & girls

LOCKPORT PARKS TRACK CLUB (716) 433-6043
4850 Middleton Dr., Lockport 14094
Max Lederer/contact boys & girls

colors: orange & royal blue
116 boys (4 to 39) & 12 girls (7 to 40)

LONG ISLAND GOLDEN SPIKES TRACK CLUB
43 Ackley Ave., Malverne 11565
Don McIntyre/head coach (516) 599-8616
Lynn McIntyre/sec..... girls

colors: powder blue & gold est: 1970
40 girls (7 to 38)

NEW HYDE PARK P.B.C. "ROADRUNNERS"
77 Lucille Ave., Elmont 11003
Edward Quinlan/head coach (516) 352-3462
Grace Quinlan/sec..... boys & girls

colors: blue & white est: 1972
50 boys (3 to 14) & 40 girls (6 to 14)

NEW YORK CITY POLICE ATHLETIC LEAGUE
34½ East 12th St., New York 10003
Conrad Ford/head coach..... girls

colors: green est: 1945
girls (6 to adult)

NOTRE DAME TRACK TEAM (516) 352-8920
522 Sperry Blvd., New Hyde Park 11040
Pat Powderly/head coach
Ann Powderly/sec..... boys & girls

colors: blue & white est: 1967
147 boys (5 to 14) & 46 girls (6 to 16)

OCEANHILL CHEETAHS (212) 473-5993
316 East 6th St., New York 10003
Hugo Pruter/head coach & pres.. boys & girls

colors: yellow & black est: 1972
boys (10 to 14) & girls (8 to 20)

PARKSIDE PANTHERS TRACK CLUB
R.D. #2, Box 56 Wing Road, Rexford 12148
Malcolm D. McConnell/head coach
Ignacio Mella/coach (518) 377-9701

colors: gold & blue est: 1972
11 boys (7 to 15) & 8 girls (7 to 14)

ROOSEVELT JETS TRACK CLUB
49 Meyer St., Roosevelt, NY 11575
S. J. GoPaul/coach

SAINT KEVIN'S SCHOOL
189-51 44th Ave., Flushing 11358
Thomas J. Cox/coach..... boys & girls

STATEN ISLAND JETS GIRLS TRACK CLUB
61 Amador St., Staten Island 10303
Joel Eisenberg/head coach (212) 761-0210

colors: white, old gold & navy est: 1971
45 girls (8 to 18)

SUFFOLK ATHLETIC CLUB "CINDERELLES"
(girls) "CHARGERS" (boys)
1 Fran Lane, Selden 11784
Art Spear/head coach
Larry Ross/pres..... boys & girls

colors: blue & gold est: 1968
boys (6 to 13) & girls (7 to adult)

SYRACUSE CHARGERS (315) 423-4705
Manley Field House, Syracuse U. 13210
Richard DeVestey/pres.
Alan R. Bonney/asst. coach..... boys & girls

colors: green & gold est: 1971
27 boys (4 to 15) & 32 girls (6 to 17)

TRIPLE CITIES RUNNERS CLUB
3717 Wildwood Dr., Endwell 13760
Alan Jones/sec. & coach (607) 754-2339

colors: red & white est: 1969
30 boys (3 to 60) & 15 girls (5 to 44)

VALLEY STREAM POLICE BOYS CLUB
88 Allen Ave., Oceanside 11572
Vito DiTommaso/head coach (516) 764-1895
Margie DiTommaso..... boys

colors: orange & blue est: 1969
40 boys (6 to 14)

WEST SIDE YMCA TRACK TEAM
5 West 63rd St., New York 10023
Gregory Perry/head coach & pres..... boys

colors: blue & white est: 1968
boys (6 to 18)

NORTH CAROLINA

RAELETTS - SOUTH
1408 Lakeland St., Durham, NC 27701
Ray Jenkin/pres. & coach..... girls

RALEIGH-DURHAM FITNESS CLUB
2705 Royster Road, Raleigh 27608
Mike Shea/head coach & pres (919) 787-9684

colors: est: 1968
4 boys (9 to 18) & 10 girls (5 to 16)

RALEIGH JUNIOR STRIDERS (919) 876-5674
800 Purdue St., Raleigh 27609
Bob Baxter/sec. & head coach... boys & girls

100+ boys (8 to 17) & 100+ girls (8 to 17)

OHIO

ARROW TRACK CLUB OF AUSTINTOWN
5060 Argonne Drive, Youngstown 44515
Kenneth Jakubec

AUSTINTOWN COMMUNITY TRACK CLUB
P.O. Box 4183, Youngstown, 44515
Ed Wilson/coach & sec. (216) 793-3178

60 boys (6 to 25) & 30 girls (8 to 22)

BLUE RIBBON TRACK CLUB (216) 944-1175
Box 333, Wickliffe 44092
Herb Stockman/head coach & sec..boys & girls

colors: blue, white & red est: 1971
boys (all ages) & 30 girls (6 to 18)

CANTON TRACK CLUB (216) 456-8677
1705 Minerva Court, N.W., Canton 44703
Bruce Shelley/coach..... girls

CLEVELAND LITHUANIAN ATHLETIC CLUB
13813 Othello Ave., Cleveland 44110
Al Bielskus/head coach (216) 681-9143
R. Babickas/pres..... boys & girls

colors: white & green est: 1950
20 boys (8 to adult) & 25 girls (7 to adult)

CLEVELAND TRACK CLUB (216) 371-5063
P.O. Box 1965, Cleveland 44106
Alex Ferenczy/coach..... girls

35 girls (13 to 28)

COLUMBUS COMMUNITY TRACK CLUB, INC.
P.O. Box 6913, Columbus 43205
Edmond L. White/coach (614) 258-8628
Christine Hayes/sec..... boys & girls

colors: burgundy & pink est: 1969
20 girls (7 to 26) & boys (8 to adult)

GRAHAM FALCON TRACK CLUB (513) 663-4854
210 Ohio Ave., St. Paris
Jim Cook/head coach
Don Crist/pres..... boys & girls

colors: red, black & white est: 1970
45 boys (7 to adult) & 60 girls (7 to 18)

KETTERING STRIDERS (513) 253-4395
1117 Pursell, Dayton 45420
Steve Price/coach..... boys & girls

colors: columbia blue & red est: 1967
50 boys (8 to 63) & 75 girls (8 to 38)

LAKE ERIE COMETS TRACK CLUB
3006 Kensington Rd., Cleveland Heights 44118
Patrick Greener/head coach
Jack Vargo/head coach..... girls

colors: green & gold
46 girls (7 to 18)

MOUND TRACK CLUB (513) 866-4094
708 North 12th St., Miamisburg 45342
Mark Becker/head coach..... boys & girls

colors: royal blue & white est: 1969
86 boys (6 to 48) & 30 girls (7 to 19)

NORTH COLLEGE HILL TRACK CLUB
1384 Teal Court, Loveland 45140
Richard Beal/coach
Ron Harmon/coach..... boys & girls

OHIO TRACK CLUB (614) 861-9439
1715 Guilford Road, Columbus 43221
Harry McKnight/head coach
Ken Thompson/pres..... boys & girls

colors: scarlet & white est: 1954
20 boys (6 to 13) & 50 girls (6 to adult)

PANTHER TRACK CLUB (419) 474-2485
507 Clifton, Toledo 43607
Harry Will/head coach/girls
Robert Cline/head coach/boys est: 1972

colors: orange (girls)/blue (boys)
21 boys (10 to adult) & 16 girls (10 to 18)

ST. PETERS TRACK CLUB
7362 Natoma Place, Dayton 45424
Charles J. Bridgman/coach

SCIOTO TRACK CLUB
362 Walnut, Westerville 43081
William Meade/pres. (614) 882-2041
Ron Rosemeier/sec..... boys & girls

colors: gold & black est: 1974
79 boys (7 to 15) & 42 girls (7 to 16)

SPARTAN TRACK CLUB
3520 Overlook Drive, Akron 44312
Ted Matson/head coach & pres.
Dick Holmes/sec..... girls

SPRINGFIELD STRIDERS TRACK CLUB
304 W. Euclid Ave., Springfield 45506
Lee Roy Johnson/head coach (513) 322-7235
Elizabeth Scott/sec..... boys & girls

colors: blue & white est: 1970
36 boys (7 to 16) & 10 girls (7 to 16)

UTOPIAN ATHLETIC CLUB (513) 263-6940
P.O. Box 176, Roosevelt Sta., Dayton 45417
Helen Washington/sec.
Carl Bradley/head coach..... boys & girls

colors: red, green & black est: 1970
75 boys (8 to 19) & 75 girls (8 to 18)

OKLAHOMA

TULSA REDSKINS
3335 South 114th East Ave., Tulsa
Jim Bradshaw/head coach & pres..boys & girls

colors: red est: 1967
boys (12 to 18) & girls (12 to 17)

OREGON

MARSHALL TRACK ASSOCIATION
2402 S.E. 90th, Portland 97216
Chester Greene..... boys & girls

OREGON TRACK CLUB (503) 345-0513
P.O. Box 1107, Eugene 97401
Jim Putney Pres.
Jim Bernhard/sec..... boys & girls

colors: green & white est: 1962
men: 35 (18 to 55) women: 25 (13 to 33)

PORTLAND TRACK CLUB (503) 244-4765
6128 S.W. 30th, Portland 97201
Porter Martin/pres.
Myrna Wierson/publicity..... boys & girls

colors: scarlet & white est: 1966
80 boys (7 to seniors) 77 girls (7 to adult)

POWELL VALLEY TRACK TEAM
3816 S.E. 268, Gresham OR 97030
Don Cogdill/coach..... boys & girls

ST. JOHNS TRACK CLUB (503) 285-2841
9214 N. McKenna, Portland 97203
Wayne Sandvold..... boys

SALEM TRACK CLUB
1315 High Street, S.E., Salem
Ron Jensen

SPARTAN TRACK CLUB (503) 640-2408
466 SE 18th Ave., Hillsboro 97123
Randy Denley/head coach
Carol Koffel/sec..... boys & girls

colors: blue & white est: 1973
50 boys (6 to 15) & 25 girls (6 to 15)

PENNSYLVANIA

AMBLER OLYMPIC CLUB
6 East Francis Avenue, Ambler
Larry Wilson/head coach
Leon Hill/pres..... boys & girls

colors: navy & columbia blue est: 1966
boys (7 to adult) & girls (7 to adult)

ATHENA TRACK CLUB (215) 275-7395
400 Pinecrest Road, Norristown
Anthony Interrante/head coach & pres.
G. Hyland/asst. coach..... girls

colors: red & white est: 1973
25 girls (10 to 17)

BETHEL PARK RECREATION TRACK CLUB
301 Church Road, Bethel Park 15102
Charles E. Kuhn/sec. (412) 833-5007
Robert Short/coach..... boys & girls

50 boys (7 to 17) & 110 girls (6 to 16)

BURGETTSTOWN AREA "CADET" TRACK CLUB
R.D. #3, Box 36, Bursettstown 15021
John Zuccaro/pres. (412) 947-5282
Emre Sedlak, Jr/sec..... boys & girls

colors: orange & black
20 boys (3 to 22) & 20 girls (8 to 18)

DORMONT BOOSTERS TRACK CLUB
1727 Potomac Ave., Pittsburgh 15216
Jim Wurtzer/head coach & pres..... girls

colors: columbia blue/navy/white est: 1972
girls (6 to 16)

GREENSBURG TRACK CLUB (412) 837-5612
415 Wirsing Ave., Greensburg 15601
Melvin Albright/pres.
Curtis Felton/head coach..... girls

colors: green & white est: 1972
30 girls (6 to 17)

INTERCITY STRIDERS TRACK CLUB
2454 W. Cumberland, Philadelphia 19132
Ronald Lockman/head coach (215) 228-9792
Alvin Lewis/sec..... boys

colors: red & green est: 1970
55 boys (6 to adult)

JETS TRACK CLUB
Box 206, Penllyn 19548
Jim Thompson/coach

LA MOTT TRACK CLUB
622 Washington Ave., Sellersville 18960
Chuck Alexander/head coach girls

colors: blue & white est: 1960
girls (7 to 16)

LATROBE GIRLS TRACK CLUB
RD #2, Box 265, Latrobe 15650
Don Lenz/head coach & pres) (412) 537-5420
Rae Lenz/sec..... girls

colors: Orange & black est: 1971
90 girls (7 to adult)

MALLERY CHALLENGERS (215) 242-0884
265 W. Mt. Pleasant Ave., Phila. 19119
George Anderson/coach
Annette Puttnell/pres..... boys & girls

colors: royal blue & gold est: 1971
45 boys (6 to adult) & 65 girls (7 to adult)

MORRIS ESTATE TRACK CLUB (215) 242-6696
265 W. Mt. Pleasant Ave #B7, Phila. 19119
Bob Jackson/head coach..... boys
colors: red & white est: 1970
22 boys (8 to 15)

MOUNT LEBANON ATHLETIC ASSN. "BLUE DEVILS"
Box 13212, Pittsburgh 15243
Angelo Aspiotis/coach (412) 563-6857
Joe Martinelli/pres..... boys & girls

colors: blue & gold est: 1973
61 boys (5 to 14) & 41 girls (5 to 14)

PACERS/PACETTES ATHLETIC CLUB
1013 Terrace Lane, Pottstown 19464
Lawrence Harvey/head coach (215) 323-9034
Gerald Collopy/asst. coach..... boys & girls

colors: green & white est: 1965
50 boys (8 to 17) & 30 girls (8 to 17)

PADUKIES (215) 387-1885
4605 Chester Avenue, Phila. 19143
Tim Hickey/head coach..... girls

colors: navy blue & white est: 1972
40 girls (6 to senior)

WEST PENN TRACK CLUB (412) 561-0338
467 Bererly Rd., Pittsburgh 15216
Tom Roehm/sec.
John Harwick/head coach..... boys & girls
est: 1974
50 boys (5 to 17) & 40 girls (6 to 17)

TENNESSEE

MANCHESTER MERCURETTES
Star Route, Manchester 37355
Winston L. Wallace/coach..... girls

NASHVILLE WHIPPETS (615) 383-4098
Rt. 3, Sneed Rd., Franklin 37064
Dr. William M. Cocke/head coach & pres.
Janice Cocke/sec..... boys & girls

colors: blue & red. est: 1972
10 boys (8 to 16) & 15 girls (7 to 14)

NORTH MEMPHIS TRACK CLUB (901) 744-8996
4052 Barron, Memphis 38111
Harold Buehler/coach & pres.
John Roberts/coach..... boys & girls

colors: navy blue & white est: 1971
45 boys (10 to 17) & 48 girls (9 to 17)

TENNESSEE STATE UNIV. TIGERBELLES
P.O. Box 314, Nashville 37203
Edward Temple/coach & sec. (615) 320-3210

15 girls (14 to 33)

TEXAS

ALIEF TRACK CLUB (713) 495-4358
P.O. Box 475, Alief 77411
Jerry Montgomery/coach & pres.
Ken Harris/asst. coach..... boys & girls

colors: blue & gold est: 1974
40 boys (8 to 17) & 40 girls (8 to 17)

GARLAND TRACK CLUB (214) 278-6701
1717 Evergreen Dr., Garland 75040
J.B. McCorstin/coach
Mrs. J.B. McCorstin/sec..... girls

colors: green & gold est: 1964
50 girls (8 to 18)

GARLAND BOYS TRACK TEAM
3613 Crestview Drive, Garland 75040
Jesse Ramon/head coach..... boys

colors: gold & blue est: 1968
boys (8 to 18)

HOUSTON ASTORBELLES
9706 Burdine, Houston 77035
Herman Goldberg/head coach..... girls

colors: black & gold est: 1966
15 girls (12 to 18)

THE TEXAS T.C. "TEXAS BELLES"
312A First State Bank Bldg.
Margaret Ellison/coach (915) 672-5242

colors: purple & white est: 1959
3 boys (10 to 20) & 20 girls (12 to 33)

WHITE SETTLEMENT ROADRUNNERS
3014 NW 27th St., Ft. Worth 76106
Tommy Drain (817) 626-8021
boys & girls

VIRGINIA

RICHMOND TRACK & FIELD CLUB
2884 Braidwood Road, Richmond 23225
Richard Hollander/sec. (804) 359-6911
James Holdren/coach..... boys & girls

195 boys (9 to 63) & 60 girls (9 to 20)

ROANOKE VALLEY TRACK CLUB
839 Dillon Drive, Vinton 24179
Darr Graham/head coach (703) 344-1017

colors: red, white & blue est: 1969
50 boys (5 to 17) & 30 girls (6 to 17)

VIRGINIA COMETS ATHLETIC ASSOCIATION
2208 Lancashire Dr., Richmond 23235
Frederick Christian/head coach
John Thompson/pres (804) 276-3368

colors: green & orange est: 1962
50 boys (5 to senior) & 30 girls (6 to 18)

WEST END RICHMOND STRIDERS
8008 Nicewood Rd., Glen Allen 23060
Theresa Bracey/sec. (804) 266-8143
James Bracey/coach..... boys & girls

colors: blue, white, gold est: 1968
30 boys (8 to 18) & 30 girls (8 to 18)

WASHINGTON

CHEETAH TRACK CLUB (206) 776-8351
20305 54th West, Lynwood 98020
Jim Baumann/head coach & pres.
Dorothy Baumann/sec..... boys & girls

colors: red & white est: 1972
30 girls (8 to 15) & boys (13 & under)

CHENEY TRACK CLUB (509) 235-4762
418 Cocolalla, Cheney 99004
Lawson Van Kuren/pres. & coach
Ruth Van Kuren/sec..... boys & girls

colors: light gold & purple est: 1972
90 boys (4 to 44) & to girls (4 to 28)

CURSOR LILACS (509) 926-1866
S. 21 Houk, Opportunity 99216
Ruth Pieterson..... girls

EASTSIDE TRACK CLUB, INC.
120 Mt. Olympus Dr. SW, Issaquah 98027
Ken Neville/head coach (206) 392-7435
Roy McGinnis/pres..... girls

colors: green & yellow est: 1967
60 girls (8 to 17)

FLANAGAN CLAN GIRLS TRACK CLUB
Box 149, Woodland 98674
Bruce Flanagan/head coach & pres.
Ken Makin/asst. coach (206) 225-3091

colors: red & white est: 1963
70 girls (6 to 20)

GAZELLES TRACK CLUB (206) 932-3345
3819 42nd Ave., SW, Seattle 98116
Mike Strong/coach..... girls

KALAMA TRACK CLUB
106 Westview Place, Kalama 98265
Barbara Stewart

KELSO-LONGVIEW STRIDERS (206) 636-0968
1415 Miller Drive, Kelso
Glenn DeGallier/pres. & coach.. boys & girls

colors: orange & blue est: 1970
10 boys (6 to 14) & 10 girls (8 to 14)

MEAD ATHLETIC CLUB (509) 328-6785
N. 8410 Whitehouse Dr., Spokane 99208
Nathan Bundy/pres.
Jane Bundy/sec..... boys & girls

colors: kelly green & gold est: 1973
43 boys (7 to 18) & 15 girls (8 to 16)

SPOKANE NORTHWEST KIWANIS TRACK CLUB
W. 2303 Dalton, Spokane 99208
Neal Gmeiner/head coach (509) 326-5245
Ann Layman/sec..... boys & girls

colors: red, white & blue est: 1969
75 boys (7 to 17) & 75 girls (7 to 16)

NORTHWESTERN WASHINGTON STRIDERS
1325 Portal Dr., Bellingham 98225
Wally Caviness/head coach (206) 733-6233
Frank Cratsenberg/coach..... boys & girls

colors: gold & blue est: 1971
35 boys (7 to adult) & 40 girls (7 to adult)

PACEMAKERS TRACK CLUB
11432 Tulare Way, Marysville
Joanne Hoff/head coach..... girls

colors: maroon & gold est: 1964
girls (10 to 18)

RAINBOW RUNNERS (206) 542-4677
1261 - 205 NW, Seattle 98177
John Galbraith/head coach & pres.
Roxi Green/sec..... girls

colors: columbia blue w/rainbow est: 1968
35 girls (9 to 19)

RICHLAND EXCHANGE TRACK CLUB
2345 Camas, Richland 99352
Lyle D. Perrigo/dir. & coach (509) 945-3768
Robert Dean/boys coach..... boys & girls

colors: gold & blue est: 1972
35 boys (6 to 13) & 53 girls (6 to 15)

TIGER TRACKSTERS (206) 687-3521
Rt 1, Box 306, Battleground 98604
Lee Johannes

WEST SEATTLE T.C. "SEATTLE ROADRUNNERS"
4752 50th SW, Seattle 98116
Gary Day/head coach & pres. (206) 932-4507
Carol Bunger/sec..... girls

colors: green & white est: 1968
21 girls (8 to 18)

WOODLAND TRACK CLUB (206) 225-5904
2043 Rhododendron Dr., Woodland 98674
Steve Hansen/head coach..... boys

colors: green & gold est: 1968
24 boys (9 to 18)

WISCONSIN

MILWAUKEE "BADGERETTES" TRACK CLUB
1000 So. 109th St., West Allis 53214
Jerry Zimmerman/head coach (414) 453-8621
Gary Dobbs/pres. & sec..... girls

colors: green & white est: 1965
30 girls (12 to 22)

WYOMING

CHEYENNE TRACK CLUB (307) 632-9264
2722 Van Hennen Ave., Cheyenne 82001
Larry Heidebrecht/head coach... boys & girls

colors: purple est: 1971
50 boys (6 to 17) & 50 girls (7 to 16)

POISON SPIDER TRACK CLUB (307) 265-4003
1524 Maple, Dan Alexander/head coach

colors: black & white est: 1966
60 boys (5 to 17) & 120 girls (5 to 16)

LIST OF JR. OLYMPIC AND AAU ASSOCIATIONS

ADIRONDACK ASSOCIATION (northeast New York)

JO-Bob Glover (B) 301 W. Bloomfield, Rome 13440
JO-Joan McConnell (G) Wing Rd., Rexford 12148
B -Mal McConnell, Wing Rd., Rexford 12148
G -Joan McConnell

ALLEGHENY MOUNTAIN ASSOCIATION (W Pennsylvania,
Northeast Ohio River Valley of W Virginia & Ohio
JO-James E. Wurtzer, 1727 Potomac Ave.,
Pittsburgh 15216
B -P.R. Toolin, 302 Newport Rd. Pittsburgh 15221
G -Joseph Martinelli, 283 Colonial Drive
Pittsburgh 15216

ARIZONA ASSOCIATION

JO-John Coleman (B) 7255 E. 18th, Tucson 85170
JO-Roger Simpson (G) 19116 W. Clarendon
B -John Coleman Litchfield Park 85340
G -Al Day, 7238 E. Virginia, Scottsdale 85257

ARKANSAS ASSOCIATION

JO-Jim Austin, Box 118, Peach Orchard 72453
B -Jim Austin G -Jim Austin

BORDER ASSOCIATION (Southwest Texas)

JO-Ben Brooks, 1605 Mathias, El Paso 79903
B -Everett McAdams, Bonita, Clint 79836
G -Ben Brooks

CENTRAL ASSOCIATION (Ill. except E St. Louis)

JO-Marvin I. Thomas (B) 9229 S. Claremont Ave.,
Chicago 60620
JO-Jane Dickens (G) 210 N. Justine Chicago 60607
B -Clarence Parker, 243 N. Lockwood
Chicago 60604
G -George Boesen, N.W. Sub. YMCA, 1032 Lois
Park Ridge 60068

CENTRAL CALIFORNIA ASSOCIATION

JO-Don Kavadas, 283 N. South Porterville 93257
B -Brad Tomasini, Jr., P.O. Box 840 Wasco 93280
G -Brad Tomasini, Jr.

CONNECTICUT ASSOCIATION

JO-Tom Haley (B) 45 Birch Bank, Shelton 06484
JO-John Contoulis, 74 Old Colchester Rd.
Quaker Hill 06375
B -Wayne Lucas c/o Tilly, Saw Mill Rd.
Newtown 06470

FLORIDA ASSOCIATION

JO-Herbert Benz, 215 W. Princeton Ave.
Orlando 32804
B -Herbert Benz G -Herbert Benz

FLORIDA GOLD COAST ASSOCIATION (Southeast FL)

JO-George Zell, 8794 SW 12th St., Apt. 206
Miami 33144
B -Stan Romero, 5595 W. 14th Ave., Hialeah 33012
G -Gary Brown, 10771 S. 148th St., Miami 33158

GEORGIA ASSOCIATION

JO-Jack Burkett (B), 2475 Spring Rd.
Apt. P12, Smyrna 30080
JO-Murray Sanford (G) 2475 Spring Rd.
Apt. P12, Smyrna 30080
B -Jack Burkett G -Murray Sanford

GULF ASSOCIATION (Southeast Texas)

JO-Oliver Brown, 3027 Oakdale, Houston 77004
B -Steve Montgomery, P.O. Box 5082
G -Steve Montgomery Midland 79701

HAWAIIAN ASSOCIATION

JO-Al Rowan (B), 13-B Slade Dr. Honolulu 96822
JO-Walter Thompson (G) 47-691 Hui Alala
Kalaheo 96744
B -Gordon Scruton, 1618 Ulupif Pl., Kailua 96734
G -Walter Thompson

INDIANA ASSOCIATION

JO-Steve Battie, 4033 Essex Ct.,
Indianapolis 46235
B -Tom Gavin, 2824 Jamestown Ct Mishawaka 46344
G -Polly Williams, 2440 Guilford Ave. Apt 2A
Indianapolis 46205

INLAND EMPIRE ASSOCIATION (E WASH. & N IDAHO)

JO-Nathan Bundy, N. 8410 Whitehouse Dr.,
Spokane 99248
B -Nathan Bundy
G -Mrs. Neal Gmeiner, S 2016 Manito Pl.
Spokane 99203

INTERMOUNTAIN ASSOCIATION (Utah, Southern Idaho, Northeast Nevada and Southwest Wyoming)

JO-Willie Price (B) 2165 Mabey Dr.,
Salt Lake City UT 84109
JO-Dean Mitchell (G) 3720 Buckingham Dr.,
Boise ID 83704
B -Willie Price

IOWA ASSOCIATION

JO-Dave Eidahl, Richland IA 52585
B -Betty Diment, 1635-66th St., Des Moines 50311
G -Betty Diment

KENTUCKY ASSOCIATION

JO-William G. Long, Jr., 1515 Tyler Park
Dr., Louisville 40204
B -Wm G. Long, Jr. G -Wm G. Long, Jr.

LAKE ERIE ASSOCIATION (Northeastern Ohio)

JO-Al Bielskus, 13813 Othello, Cleveland 44110
B -Al Bielskus
G -Lawrence Seifert, 8280 Graigleigh Dr.,
Parma 44129

MAINE ASSOCIATION

JO-William Blood (B), R.F.D. 1, Freeport 04032
JO-Ron Thompson-(G), Buckfield 04220
B -Al McCann, 45 High St., Berlin
G -Ron Thompson New Haven 03570

METROPOLITAN ASSOCIATION (NYC & vicinity)

JO-George Larrier, 107 Navy Walk, Apt. 5-D
Brooklyn 11201
B -George Larrier
G -Conrad Ford, 191-06 116th Ave.,
St. Albans 11412

MICHIGAN ASSOCIATION

JO-Betty Robinson, 18410 Sorrento Detroit 48235
B -Marvin Fraser, 12786 Freeland, Detroit 48227
G -Joe Smetanka, 11727 Christy, Detroit 48205

MIDDLE ATLANTIC ASSOCIATION (Southern New Jersey Delaware and Eastern Pennsylvania)

JO-Jim Thompson, Box 206 Penllyn PA 19458
B -George Anderson, 265 W Mt. Pleasant Ave.
Apt. A-1, Phila. PA 19119
G -George Anderson

MIDWESTERN ASSOCIATION (Nebraska & Western Iowa)

JO-Father Patrick O'Byrne, Hastings Reg.
Center Hastings NE 68901
B -Dr. Randall Lambert, 1005 E 2nd
G -Dr. Randall Lambert Ainsworth NE 69210

MINNESOTA ASSOCIATION

JO-Pat Lanin, 234 N 7th Ave., Hopkins 55343
B -Mark O'Donnell, 173 Thompson Ave. Apt 12
W St. Paul 55118
G -Tim Craham, 1309 W 28th St. Minneapolis 55408

MISSOURI VALLEY ASSOCIATION (Kansas & W. Miss.)

JO-Larry Johnson (B), Rt. 1, Backs Five,
Warrensburg 64093
JO-Bob Ardrey (G), 120 S. 10th Salina KS 67401
B -John Keller, 2333 Indiana, Kansas City 64127
G -John Keller

MONTANA ASSOCIATION

JO-Tom Mulvaney (B), E. Helena Schools
East Helena 59635
JO-Kim Haines (G), Seelysuan High School
Seely Lake 59868
B -Pat Dodson, Missoula YMCA, 2900 Russel
G -Kim Haines Missoula 59801

NEW ENGLAND ASSOCIATION (Massachusetts, Vermont, New Hampshire and Rhode Island)

JO-Dennis Hursey (B), 128 Brigham St.,
Northboro MA 01532
JO-John M. Babington (G) 4 Washington Ave.
Apt. 12 Cambridge MA 02140
B -Ralph Colson, 24 Holmfield Ave.,
Mattapan MA 02126
G -John Jacoppo, 37 Revere St., Weymouth MA 02189

NEW JERSEY ASSOCIATION

JO-Edward Grant (B) 39 Mill Pond Rd.,
New Providence 07974
JO-John R. Schwartz (G), 56 Hampton Pl.
B -Edward Grant Nutley 07110
G -Jacob Brown, 23 Franklin St., Ramsey 07446

NEW MEXICO ASSOCIATION

JO-Don DeHart, 1820 Kentucky Ave. NE
Albuquerque 87110
B -Mike Mittelstaedt, 12908 Turquoise NE
Albuquerque 87123
G -Mrs. Sally Polk, 4020 Country Club Rd.
Farmington 87401

NIAGRA ASSOCIATION (Northwest New York)

JO-Max Lederer (B) 4850 Middleton Dr.,
Lockport 14094
JO-Jim Brown (G) 970 Baseline Rd.
Grand Island 14072
B -James Lusk, 3 Northridge, Arkport 14807
G -Jim Brown

NORTH CAROLINA ASSOCIATION

JO-Mike Shea, 2705 Royster Rd., Raleigh 27608

NORTH DAKOTA ASSOCIATION

JO-Hollis Dietz, Medora 58645

OHIO ASSOCIATION

JO-Dave Smith, 1715 Guilford Rd., Columbus 43221
B -Mark Becker, 708 No. 12th St.
Miamisburg 45342
G -Ralph Ormsby, 2552 Westmont Blvd.,
Columbus 43221

OKLAHOMA ASSOCIATION

JO-Rod Hand (B), P.O. Box 274 Pond Creek 73766
JO-Dee Ann Ediger (G), P.O. Box 274
Pond Creek 73766
B -Ashley Houghton, 6911 E. 62nd St.,
Tulsa 74133
G -Loretta Hinkle, 5312 No. Vermont
Oklahoma City 73112

OREGON ASSOCIATION (Includes Southwest Wash.)

JO-Jerry Grover, 2115 SE Morrison St.
Portland WA 97214
B -Steve Hansen, 2043 Rhododendron Dr.,
Woodland WA 98674
G -Bruce Flanagan, P.O. Box 149,
Woodland WA 98674

OZARK ASSOCIATION (East Missouri & Southwest IL)

JO-Sam Giambelluca, 1020 Kendall Dr.
Poplar Bluff MO 63901
G -Dick Hearness, 573 So. Clay,
B -Sam Giambelluca Kirkwood MO 63122

PACIFIC ASSOCIATION (No. Calif. & Northwest NV)

JO-Robert Escobar, 800 El Camino Real
Millbrae 94303
B -John Dellinger, 105 W. Beamer, Woodland 95695
G -Don Bailes, 133 Selbourne Way, Moraga 94556

PACIFIC NORTHWEST ASSOCIATION (No'western Wash.)

JO-Dennis McDonald (B), 8205 Lakeridge Dr.
SE Lacey 98503
JO-Gary Day (G) 4752-50th SW, Seattle 98116
B -Dennis McDonald G -Gary Day

PACIFIC SOUTHWEST (So. Calif. Border)

JO-Dave Miramontes (B) Conference Bldg.
Balboa Park San Diego 92101
JO-John van Benthem (G) 2429 Calledeloro
La Jolla 92037
B -George Green, P.O. Box 695, Coronado 92118
G -John van Benthem

POTOMAC VALLEY ASSOCIATION

JO-Ed Bowie (B), Crossland High School
Camp Springs MD 20031
JO-Pearlie McDaniel, 3237 Walnut St., NE
Washington DC 20018

ROCKY MOUNTAIN ASSOCIATION (s'east Wyo. & Colo)

JO-Elmer L. Hager (B) 2750 Steele St.
Denver CO 80205
JO-Lyle Knudson (G) 3511 Colorado Ave.
Loveland CO 80537
B -Bob Stribling, 7399 So. Syracuse Ct.
G -Lyle E. Knudson Englewood CO 80110

SOUTH ATLANTIC ASSOCIATION

JO-Earle Clark, 2910 Virginia Ave.
Baltimore MD 21215

SOUTH CAROLINA ASSOCIATION

JO-Whiteford Smith (B) 163-P Fernwood Dr.
Spartanburg 29302
JO-Brenda Byrd (G) Box 94, Darlington 29532
B -Whiteford Smith G -Brenda Byrd

SOUTH DAKOTA ASSOCIATION

JO-Al Birkholz, 3308 Grandview, Rapid City 57701
 B -Al Birkholz G- Al Birkholz

SOUTH TEXAS ASSOCIATION

JO-Lyman Davis, 4106 Seabrook, San Antonio 78219
 B -Lyman Davis G- Lyman Davis

SOUTHEASTERN ASSOCIATION (Tennessee, Alabama & Western Florida)

JO-Winston Wallace, Rt. 2, Box 899
 Manchester TN 37355
 B -Dr. William Cocks, Rt. 3, Snead Rd.
 G -Mrs. Janice Cocks Franklin TN 37064

SOUTHERN ASSOCIATION (Louisiana & Mississippi)

JO-David "Pro" Scheuerman, 5711 Belle
 Terre Marrero LA 70072
 B -David "Pro" Scheuerman G -Scheuerman

SOUTHERN NEVADA ASSOCIATION

JO-Don Murray (B) 1638 No. Bruce St.
 No. Las Vegas 89030
 JO-Barbara Tyson (G) 1638 No. Bruce St.
 No. Las Vegas 89030
 B -Al McDaniels, 4505 Maryland Parkway
 G -Al McDaniels Las Vegas 89109

SOUTHERN PACIFIC ASSOCIATION (Southern Calif.)

JO-Warren West (B) 406-1/2 Clubhouse Dr.,
 Newport Beach 92660
 B -Jerry Dunbar, 14892 Sabre Lane
 Huntington Beach 92647

VIRGINIA ASSOCIATION

JO-Ron Camden, 4710 Greenwood Dr., Apt. 4
 Lynchburg 24502
 B -James G. Holdren, Jr., 6005 Pollard Dr.
 Richmond 23226
 G -Granger Ancarrow, 817 Nantucket Ct.
 Richmond 23235

WEST TEXAS ASSOCIATION

JO-Harold Whitley, 801 Vine, Odessa 79760
 B -Harold Whitley
 G -Margaret Ellison, 312-A 1st State Bank
 Bldg. Ivy Lane 79602

WEST VIRGINIA ASSOCIATION

JO-Beth Bonner, Rt. 1, Reedsville 26547
 B -Carl Hatfield, P.O. Box 1397, Alderson-
 Broaddus College, Philippi 26416
 G -Carl Hatfield

WISCONSIN ASSOCIATION

JO-Gary Dobbs, 10124 W. Vera Ave.
 Milwaukee 53224
 B -Richard Perez, 3425 No. 96th St.
 G -Gary Dobbs Milwaukee 53222

WYOMING ASSOCIATION

JO-Harry Geldien, 203 N. Penn Ave., Casper 82601
 B -Larry Heidebrecht, 421 E. 28th St. Apt 1
 Cheyenne 82001
 G -Dan Alexander, 1524 Maple, Casper 82601

MAJOR AGE-GROUP TRACK & FIELD ORGANIZATIONS

AMATEUR ATHLETIC UNIONBOYS AGE GROUP NATIONAL CHAIRMAN

* Bettye Robinson, 18410 Sorrento,
 Detroit, Michigan 48235

GIRLS AGE GROUP NATIONAL CHAIRMAN

Father Patrick O'Byrne, Cecilia HS,
 Hastings St., Hastings, NB 68901

GIRLS AGE GROUP NATIONAL STATISTICIAN

* GEORGE LA

GIRLS AGE GROUP NATIONAL STATISTICIAN

* George Larrier, 270 Broadway, Rm 2315
 New York, NY 10007

BOYS LONG DISTANCE NATIONAL CHAIRMAN

Gabe Mirkin, MD, 9900 Georgia Ave.,
 Silver Springs, MD 20902

ROAD RUNNERS CLUB OF AMERICANATIONAL AGE GROUP CHAIRMAN

Barry Geisler, 2676 Morris Ave.,
 Bronx, New York 10468

JUNIOR OLYMPICSBOYS NATIONAL CHAIRMAN

* Stan Romero, 5595 West 14 Ave.,
 Hialeah, Florida 33012

GIRLS NATIONAL CHAIRMAN

* Sam Giambelluca, 1020 Kendall Dr.,
 Poplar Bluff, MO 63901

UNITED STATES T & F FEDERATION

Carl Cooper, 1225 N. 10th Ave.,
 Tuscon, Arizona 85705

NOTE:

For purposes of National Best performance Tabulations, best marks should be submitted to the Chairmen marked with an asterisk (*). General matters should be directed to National Chairmen or Local District Association Chairman in your area.