

WOMEN'S TRACK & FIELD WORLD

Vol. 16, No. 5

May 1983

\$1.50

USA Mobil Championships



8TH NATIONAL TITLE
FOR WALKER
SUE BRODOCK

The only publication in the world devoted exclusively to Women's Track & Field

It's in the pins! Through extensive research into the biomechanical requirements of track and field events, we design our shoes to provide support and traction exactly where they're needed for maximum performance. For example, notice how the pin arrangement on our track shoe precisely coincides with the natural flexing and gripping of the toe bones. TIGER designs all spike plates to work in conjunction with the foot's natural movements for solid foot plant and superior traction.

For over 15 years, TIGER shoes have dominated international competition track and field events, including triumphantly crossing the finish line at several Winter and Summer games. TIGER shoes will be more predominant than ever at the Summer games in L.A.

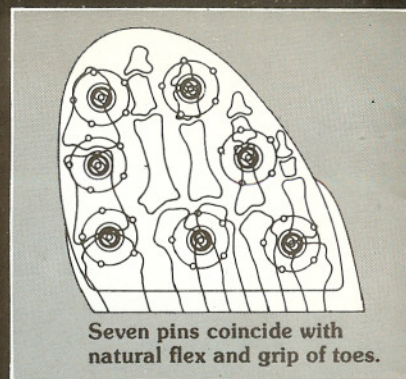

The secret behind TIGER'S strength in track and field



asics TIGER[®]

ASICS TIGER CORP.
SANTA ANA, CA

© Copyright 1982 Asics Tiger Corp.

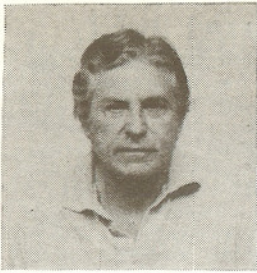

REEL OFF

It's great to be receiving so much mail from the SID's throughout the country. Regardless of what is in the communication, or anything else, we appreciate the support.

HOWEVER - here are a few things that bug us. Perhaps you, as an SID could benefit from reading about the little things that bother publishers.

Read on -

1-SID's who report their school's performances in a home meet, but don't send complete results.

2-Mail with staples in it.

3-Mail printed on both sides of the paper.

4-Mail folded backward.

5-Results that don't list site or date or both. Or don't include a "key" to the initials used to identify participating teams.

6-Results using last names only.

7-Results which list some of the field events in meters and some in feet and inches.

8-Two or three different spellings of a name for the same girl in the same meet.

9-Schools who disregard our change of address cards. We have sent as many as eight notices to some schools to no avail.

10-SID's who say "They won't print our results". We'll print them, we'll print them! Send everything.

Once again we watched Louisiana Tech play basketball and although they lost the National title, we again praise them for their strength - once again we waited for them to take off their warmup jackets when the game began, but no - those were their playing jerseys. They should get a few points extra simply for carrying around those huge shirts during 40 minutes of playing. You may have come a long way, baby, but Louisiana Tech is setting you back a notch or two. Perhaps we can look for bloomers on them next season.

For the second time in my life, I wrote a "Letter to the Editor". This one went to the Sports Editor of the Los Angeles Times. I felt I had to write this letter because I was doubly involved with the error the paper had made.

In their report of the TAC Championships, the paper said "Carl Lewis is the first athlete to win both the 60y dash and the long jump in the

Nationals since 1960". I merely pointed out to them that that statement was not correct. In 1970, Chi Cheng won the 60y dash and the long jump in that same meet - and won the 60y hurdles to boot. She also won a heat in the 60 and a heat in the hurdles and a semi in the 60 and a semi in the hurdles. Since I was coaching Chi and since I am associated with a publication covering the sport for women, I felt I should bring this to their attention. As I said, "Unless you don't consider a woman an 'athlete'".

My first letter to the Editor was never published either. So much for equality.

The Computer Revolution has really speeded things up, hasn't it! Hasn't it? Well, yes and no. It certainly helps put out this magazine, BUT it has complicated what was once the simple action of renewing subscriptions. Two months before your magazine's expiration date, we send along a notice telling you your subscription will expire with the NEXT issue. Then when your final issue is mailed, we notify you your subscription expires with THIS issue. So far, so good. Seems plenty of time, right? Wrong!

Let's pretend your subscription expires with the June issue. When we mail your May issue, we notify you

Continued on Page 6

Reach the Peak

Economy budgets need not be left at the bottom of the hill. Check into our new school pricing policy. Now you may buy from a dealer or directly from Harry Gill.

You deserve the best for your dollars. With Gill Track and Field equipment, not only are you assured of exact specifications, but also of the quality that translates into durability and easily obtainable replacement parts. Over the long run, dollars stretch even further.

You're striving to make and break records, and we want those records to stand unquestioned. That means Gill equipment for practice as well as competition. If you're reaching for the peak with a track and field program, you'll want Gill equipment beside you.

Write for a free copy of the Gill catalog:
Harry Gill Co.
201 Courtesy Road
Urbana, IL 61801
217-367-8438

GILL

ECONOMY

QUALITY

ACCURACY

PERFORMANCE

The most exacting standards in manufacturing Track & Field equipment.

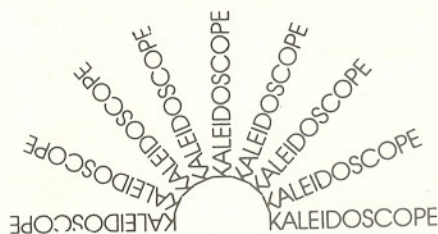

New assistant women's track coach at the University of Wisconsin is Dave Nielsen, formerly assistant at Idaho State....Confusing, but there will be a dual meet between the USA and East Germany in the LA Coliseum June 25 and 26. There will also be an Open International Meet in the LA Coliseum from June 23 to June 26. If you don't make the US team for the DDR competition, you can get in the Open meet by meeting the following standards: 11.60, 23.69, 53.40, 2:06.23, 4:18.97, 9:14.19, 13.84, 59.40, 5'11 1/4, 20'5 3/4, 49'3 3/4,

Editor & Publisher

Vince Reel

HIGH SCHOOL EDITOR - Rich Ede (714) 624-1484
ROAD RUNNING EDITOR - Jack Welch (503) 641-6453
ADVERTISING DIRECTOR - Jane Stary (714) 624-5955

PHOTOGRAPHERS: Jeff Johnson, Cindy Collins, Bill Leung, Jr., Tony Duffy (England), Mike Bailey (Canada), Gladys Chai (Malaysia), Dodie Bump.

CORRESPONDENTS: South America - Gerardo Bonhoff; Austria - Erich Kemper; Australia - Bernie Cecins; Belgium - Nic Lemmons; Canada - Lyle Sanderson, Ted Radcliffe; Denmark - Palle Lassen; Czechoslovakia - Alfred Janecky, Milan Skocovsky; Finland - Torsten Lindquist; France - Andre Alberty; Africa - Yves Pinaud; East Germany - Ernst Elert, Wolfgang Gitter; West Germany - Heinz Cavalier, Max Heilrath, Fritz Steinmetz; Asia - Rolf Von Der Laage; Greece - Matthew Artavans; England - Andrew Huxtable, Mel Watman; Holland - J. Koumens; Hungary - Gabriel Szabo; Iceland - Oren Eidson; Israel - Abraham Green; Italy - Luigi Mengoni, Roberto Quercetani; Japan - Atsushi Hoshino, Wakaki Maeda; Malaysia - Gurbaksh Singh Kler; Philippines - Sy Yinchow; Puerto Rico - Fernando Rodil; Norway - Erik Aarset, Einar Otto Oren; Romania - Nicolae Marasescu; South Africa - Gert Le Roux; Spain - Alfonso Posada Sanchez, Jose Coraminos; Sweden - Owe Froberg; Turkey - Turhan Goker; USSR - Anatoli Kashcheyev, Ilya Lokshin, Vladimir Otkalenko; West Indies - Richard Ashenheim; Yugoslavia - Leo Lang; USA - Lester B. Hansen and 1423 SID's.

"Women's Track & Field World" (second class mail pending) is published monthly for \$14 per year by S. F. Vincent Reel, PO Box 371, Claremont, California 91711. Mailing address for contributions and subscriptions is PO Box 850, Cedar Glen, California 92321.

Cover photo of Sue Brodock by Victor Sailor.

165'0 and 164'3 (JT)...Eugene, Oregon, may change its name to Stress City. Leann Warren just had her second operation, now it's Eryn Forbes with the problem....Stanford is having injury problems. Michelle Mason is out, Kim Schnurpfel is questionable and Mary Osborne has disc problems....

When Tamara Bykova set her world mark in the high jump at the European Championships, she was over all heights on her first attempt up to and including 6'5 1/2. At 6'6 3/4 she didn't make it until her last try. At 6'7 1/2 she made it on her third effort. At 6'8 she did better - made it on her second attempt - her 15th jump of the competition. She took three more leaps at 6'8 3/4 and came close each time....The news release stated Dorothy Doolittle, in her fourth year of coaching, had been named coach of the American Junior Women's team for this coming summer. Which caused a few eyebrows to raise. What the release didn't say was Ms Doolittle was in her fourth year of coaching at the University of Houston. She began coaching in 1969 and wishes it known she did not get her assignment by fraternizing with the administrators....Wish we could get more results from the Junior College ranks. Such as did you know Mesa JC in Arizona won the State title six out of the last seven years?

Wisconsin/LaCrosse has 88 women on its track squad...Think the computer has anything else to offer toward streamlining our sport? Think again. Sherry Calvert at USC has come up with a computer trick that is really something. For next season, should you compete in a meet at USC, when you leave the field you will receive a printout of an alphabetized list for every athlete in the meet and what they did in every event. This year's competitors had to wait a day or two for the wheels to synchronize, but next year you'll be amazed. Every mark of every athlete in every event including field event series' and such.

England's ever-running Joyce Smith, born 1937, missed the European Championships with a stress fracture. Now she has been "bowled over by a dog", a golden labrador no less. She has been bitten twice by canines and says, "I have always been scared of dogs". Could that be why?...From "Athletics Weekly": In what has been described as a 'novel new form of sponsorship' - and it most certainly is, Twinlock Ltd has supplied the WAAA with 500 sets of thermal underwear for distribution to women marathon and cross country runners. Said Marea Hartman, head of the British women's organization who tested them, "They are superb. I wore them to Crystal Palace and was the only person who was warm. All the chaps were walking around with blue noses!" And AW had a photo of three lovely marathoners wearing the product....

Must be great to coach in the mid-west. A quote from Steve Miller, coach at Kansas State, "Here it is March 28 and we still aren't able to be outdoors. The weather makes it very difficult to train and gives the teams from the West such an advantage, which is evident in national

competition"...Reminder. Order of events has been OFFICIALLY changed via IAAF, et al, for the heptathlon. Second event is now the high jump. Shot is third....New publication called "Running Advice" by Jeff Conway. Concentrates on training, injuries, equipment. Contact "Running Advice", 576 Armour Circle, Atlanta, Georgia 30324. Cost is \$18 per year....

Let's check those rosters again, lads. At the Coastal Bend Relays in Kingsville, Texas, the 3000 was won by Jimmy Browning of Abilene Christian and third was taken by Mel Hennix of UTSA....Believe in numbers? Italy's Agnes Possamai finished 14th at the recent World XC Championships. Her time? 14:14....Radoslavka Racie runs for Rumania....How many times have you seen this happen? At the Ole Indoor Meet at St. Olaf's, they ran 9 heats in the 60, 8 heats in the 60 hurdles, 3 semis in the 60, 3 semis in the hurdles - all were FAT. When they ran the final, the FAT didn't work.... The name listed for second in the shot at a recent All Comers meet in Fresno was Lynn Graham, unattached. But it couldn't be. Could it?...Somewhere there's a long jumper named Smiri Milton...Rose Monday runs for the LATC and Duffer Heiler throws the disc for Puget Sound.

LETTERS

"Congratulations on the excellent format and content of Women's Track and Field World. Your magazine is such an improvement over your more well known competitor. We are especially impressed by the depth and completeness of your yearly lists. Collegiate women's track and field is certainly benefitting greatly from your periodical."

Debbie Hunt, Women's Track Coach
John Gartland, Assistant
Western Michigan University
Kalamazoo, Michigan

"When I received my copy of the March issue, I thought I had received a copy of 'Ebony'. With Hightower on the cover and pix of Nedd, Fitzgerald, Gallagher, Kym Carter, Denean Howard, Brenda Cliette, Diane Dixon, Candy Young, Debbie Roberson, Ashford, Alice Brown, Bolden, Kim Turner and Cuba's Silvia Costa - well, maybe WTFW isn't prejudiced after all!"

Name withheld by request



US WINS WORLD CROSS COUNTRY TITLE

By Barry Towbridge (From "Athletics Weekly")

Gateshead, England, March 20: Led by Jan Merrill's inspirational run, the USA team captured the World Cross Country title in a huge upset as the favored Russians surprisingly faded and faded and even dropped out over the final phase of the race. The Soviets were off like Gangbusters, but the USA crew gradually moved closer and closer and at the end, the opening fast pace took its toll of the Russians and the stars and stripes flew once again at the top of the mast.

As if to prove that last year's third place in Rome was "just one of those things", Grete Waitz showed that she is almost back to her supreme 1981 form, as she ran away from a talented field to secure her fifth World Cross Country Title and equal Doris Brown's (USA) record established between 1967 and 1971.

In what, for Grete, must have amounted to little more than a fast piece of fartlek work - the course measuring a mere 4072 meters - she waited, for once, until the last kilometer before upping the tempo and cruising to victory.

The opening of the race, which these days are run at breakneck speed, were similar to those of recent years in that a bevy of Soviet vests showed in front straight away. First up the hill was Tatyana Pozdnyakova followed closely by Alla Yushina, Svetlana Ulmasova and All Libutina completed the red sea, with Grete and Fita Lovin (USSR) close at hand.

Circulating the bowl for the first time, Pozdnyakova, Ulmasova and Waitz started to get away, and as they reached half way point they looked comfortably clear of Libutina, Alison Wiley (Can), Yushina, Lovin and Francine Peeters (Bel), with the American quartette - Joan Benoit, Jan Merrill, Margaret Groos and Betty Springs - caught up in the chasing bunch with Chris Benning (Eng), Lynn Kanuka (Can), Chris Boxer (Eng) and a fifth Soviet girl, Yelena Sipatova.

Around the bottom of the course, the leading trio interchanged positions, and by the time they had cleared the hill for the second, final, time they had a 30m buffer. Waitz and Ulmasova were slightly ahead, and the only real challenge to the three looked like coming from Alison Wiley, who had chased them hard and taken 80m out of the rest, now headed by Lovin, Benoit, Yushina, Peeters, Springs, Aurora Cunha (Por) - who had made up ground on the hill - Groos, Libutina, Merrill and Nancy Rooks (Eng).

With the finish now in sight, albeit some 800m away, Waitz changed a gear and the race was over. World 3000m record holder Ulmasova started to slow down, and with the sight of a red vest getting increasingly closer, Wiley also found some untapped energy and started chasing a medal. She said after the race that when she held fourth she was well satisfied, "but then, when the third girl (Ulmasova) died, I heard my coach shout 'go for it!'. And go for



Grete Waitz wins her fifth World Cross Country title. (Photo by Maxine Clarke from "Athletics Weekly")

it she most certainly did, and not only for third; for with a storming last furlong she just pipped Pozdnyakova at the line.

Behind them, Benoit and Springs also picked off the fading Ulmasova, and set up an unlikely USA team win, aided some by Libutina pulling out in the final kilometer; and with Anne-Marie Malone and Lynn Kanuka backing up the effort of Alison Wiley and Nancy Rooks, it was Canada that secured third place, taking their first-ever women's team medal.

After the race, Grete Waitz, who has had a knee injury recently, said "I expected it to be much harder; I had no idea of my shape. The start was very fast...it took me 700-800m to come up to the Russian girls in front. The race was different from the others for in those I led from the start and was running on my own all the way. It was easier to run with the other athletes, and the two Russians were making the pace. With 600-700m to go I felt



Joan Benoit, Jan Merrill and England's Chris Benning (49). (Photo by Maxine Clarke from "Athletics Weekly")

strong, and that was when I decided to make my bid". Grete hopes to go for the marathon in Helsinki.

Alison Wiley (19), born in Toronto of an Irish father (from Cork) and an English mother (from Leicester), paid - along with her teammates - \$400 towards travel, accommodation and food costs for the privilege of competing. A first-year student of human biology at Stanford University, California, Alison has a best 3000 time of 9:06 indoors. An injury last summer dashed hopes of making the Canadian team for the Commonwealth Games.



Soviet runners took command of the race early. Here's Tatyana Pozdnyakova (199), Yelena Sipatova (200), Alla Libutina and Svetlana Ulmasova (193) about a quarter-mile into the race setting the pace. (Photo by John Marshall from "Athletics Weekly")

RESULTS: 1-Grete Waitz (Nor) 13:29, 2-Alison Wiley (Canada) 13:37, 3-Tatyana Pozdnyakova (SU) 13:37, 4-JOAN BENOIT (USA) 13:57, 5-BETTY SPRINGS (USA) 14:00, 6-Svetlana Ulmasova (SU) 14:01, 7-Francine Peeters (Bel) 14:03, 8-Fita Lovin (SU) 14:04, 9-MARGARET GROOS (USA) 14:04, 10-Aurora Cunha (Port) 14:06, 11-Alla Yushina (SU) 14:08, 12-Nancy Rooks (Can) 14:09, 13-JAN MERRILL (USA) 14:12, 14-Agnese Possamai (Ita) 14:14, 15-Doina Melinte (Rom) 14:15, 16-Anne-Marie Malone (Can) 14:17, 17-Pilar Fernandez (Spa) 14:18, 18-Chris Benning (Eng) 14:19, 19-Chris Boxer (Eng) 14:20, 20-Carolyn Schuwalow (Aus) 14:20, 21-Yelena Sipatova (SU) 14:21, 22-Midde Hamrin (Swe) 14:21, 23-Lynn Kanuka (Can) 14:22, 24-Rosa Mota (Port) 14:24, 25-Nadia Dandolo (Ita) 14:24, 26-Chris Hughes (NZ) 14:26, 27-Sue Bruce (NZ) 14:26, 28-Kathy Binns (Eng) 14:26, 29-Jane Furniss (Eng) 14:27, 30-Jacqueline le Feuvre (Fra) 14:30...37-Wendy Van Mierlo (Can) 14:36...40-NAN DOAK (USA) 14:36...42-KATHY HADLER (USA) 14:38.

SCORES:

| | | | |
|------------|-----|--------------|-----|
| 1-USA | 31 | 10-Spain | 164 |
| 2-USSR | 41 | 11-Italy | 177 |
| 3-Canada | 53 | 12-France | 189 |
| 4-England | 94 | 13-Sweden | 191 |
| 5-Romania | 98 | 14-Belgium | 214 |
| 6-N.Zelnd | 122 | 15-Scotland | 248 |
| 7-Portugal | 122 | 16-Wales | 295 |
| 8-Norway | 149 | 17-Ireland | 298 |
| 9-Austral | 156 | 18-Holland | 370 |
| | | 19-N.Ireland | 412 |

HISTORY OF WORLD CROSS COUNTRY CHAMPIONSHIPS

(from "Athletics Weekly")

An International women's race was staged at Douai in France in 1931, with Gladys Lunn leading England to victory, but it wasn't until 1967 that a women's championship was established on a regular basis.

Doris Brown (USA), who was ahead of her time in training up to 100 miles a week, was the dominant figure in the early years, winning the title five times running. It should be noted, though, that in 1979 (the year of Doris' fourth success) there were two so-called Women's International Championships on the same weekend. While Mrs. Brown was winning in Frederick, Maryland, (a race supported by the British home countries), another race (won by Italy's Paola Pigni-Cacchi) was being held in conjunction with the men's event at Vichy. From 1971 onwards the race has always been staged together with the senior and junior men's races and from 1973 has been designated as the IAAF's World Championships.

The star name in recent years has been Norway's Grete Waitz - winner four years on the trot from 1978 to 1981 and again in 1983 - and by colossal margins (as much as 40 seconds in 1980!).

1967: 1-Doris Brown (USA) 14:28, 2-Rita Lincoln (Eng) 15:05, 3-Mullen (Ire) 15:07. Teams: 1-England 13, 2-Ireland 31, 3-Scotland 45.

1968: 1-Doris Brown (USA) 15:00, 2-Vicki Foltz (USA) 15:12, 3-Davies (Eng) 15:21. Teams: 1-USA 19, 2-England 20, 3-Scotland 55.

1969: 1-Doris Brown (USA) 14:46, 2-Maureen Dickson (USA) 14:51, 3-Val Robinson (NZ) 14:58. Teams: 1-USA 23, 2-New Zealand 35, 3-England 37.

1970 (Frederick): 1-Doris Brown (USA) 15:05, 2-Rita Ridley (Eng) 15:11, 3-Thelma Fynn (Can) 15:14. Teams: 1-England 18, 2-USA 46, 3-Ireland 48. (Vichy), 1-Paola Pigni-Cacchi (Ita) 10:39, 2-Kolakowska (Pol) 10:40, 3-Keizer (Hol) 10:44. Teams: 1-Holland 19, 2-France 39, 3-Italy 45.

1971: 1-Doris Brown (USA) 11:09, 2-Bernie Boxem (Hol) 11:22, 3-Joyce Smith (Eng) 11:24. Teams: 1-England 29, 2-New Zealand 42, 3-USA 50.

1972: 1-Joyce Smith (Eng) 16:11, 2-Eileen Claugus (USA) 16:13, 3-Rita Ridley (Eng) 16:19. Teams: 1-England 22, 2-USA 40, 3-Scotland 64.

1973: 1-Paola Pigni-Cacchi (Ita) 13:45, 2-Joyce Smith (Eng) 13:58, 3-Van Santberghe (Bel) 14:01. Teams: 1-England 40, 2-Finland 73, 3-USA 90.

1974: 1-Paola Pigni-Cacchi (Ita) 12:42, 2-Nina Holme (Fin) 12:48, 3-Rita Ridley (Eng) 12:54. Teams: 1-England 28, 2-Italy 50, 3-Finland 61.

1975: 1-Julie Brown (USA) 13:42, 2-Ludwichowska (Pol) 13:47, 3-Carmen Valero (Spa) 13:48. Teams: 1-USA 44, 2-New Zealand 50, 3-Poland 61.

1976: 1-Carmen Valero (Spa) 16:19, 2-Tatyana Kazankina (USSR) 16:39, 3-Gabriella Dorio (Ita) 16:56. Teams: 1-USSR 33, 2-Italy 59, 3-USA 64.

1977: 1-Carmen Valero (Spa) 17:26, 2-Ludmila Bragina (USSR) 17:28, 3-Gina Romanova (USSR) 17:35. Teams: 1-USSR 15, 2-USA 48, 3-New Zealand 76.

1978: 1-Grete Waitz (Nor) 16:19, 2-Natalie Marasescu (Rom) 16:49, 3-Maricicia Puica (Rom) 16:59. Teams: 1-Romania 30, 2-USA 37, 3-England 55.

1979: 1-Grete Waitz (Nor) 16:48, 2-Rita Smekhnova (USSR) 17:14, 3-Elison Goodall (USA) 17:18. Teams: 1-USA 29, 2-USSR 48, 3-England 68.

1980: 1-Grete Waitz (Nor) 15:05, 2-Irina Bondarchuk (USSR) 15:45, 3-Yelena Sipatova (USSR) 15:49. Teams: 1-USSR 15, 2-England 49, 3-USA 49.

1981: Grete Waitz (Nor) 14:07, 2-Jan Merrill (USA) 14:22, 3-Yelena Sipatova (USSR) 14:22. Teams: 1-USSR 24, 2-USA 36, 3-Italy 89.

1982: 1-Maricicia Puica (Rom) 14:39, 2-Fita Lovin (USSR) 14:41, 3-Grete Waitz (Nor) 14:44. Teams: 1-USSR 44, 2-Italy 57, 3-England 67.

1983: 1-Grete Waitz (Nor) 13:29, 2-Alison Wiley (Can) 13:37, 3-Tatyana Pozdnyakova (USSR) 13:37. Teams: 1-USA 31, 2-USSR 41, 3-Canada 53.

BALKAN XC CHAMPIONSHIPS

From Turhan Goker

Ankara, Turkey, March 13: Rumania captured both the senior and junior Balkan Cross Country Championships as the 28th Annual Championships were staged. The races were run on a course covered with snow which didn't seem to phase the girls from Rumania as they went 1-2-3 in both divisions.

RESULTS: Juniors (2000m),
1-Margareta Keszeg (Rum) 6:52.3,
2-Gyongy Komsza (Rum) 6:55.3, 3-Ann Algeorgei (Rum) 6:59.4, 4-Roumjana Vassileva (Bul) 7:08.8, 5-Hulya Kuvvetly (Tur) 7:10.6, 6-Violeta Beclea (Rum) 7:14.2; Scores, 1-Rumania 6, 2-Turkey 24, 3-Bulgaria 27, 4-Yugoslavia 30, 5-Greece 54.

Seniors (4000m), 1-Fita Lovin (Rum) 14:36.2, 2-Doine Melinte (Rum) 14:47.5, 3-Maria Radu (Rum) 14:54.5, 4-Roumjana Chavdarova (Bul) 15:03.8, 5-Midko Kezemeddieva (Bul) 15:09.5, 6-Radoslavka Racie (Yug) 15:15.2; Scores, 1-Rumania 6, 2-Bulgaria 16, 3-Turkey 30, 4-Greece 40.



GET RESULTS

California Track & Running News is THE publication for California's runners. Now in its eighth year. Monthly issues feature: state wide scheduling, results, rankings, profiles, features, photos, and more. For all Californians: Men, Women, Open, Masters, High School & College. Only \$12 for one year (12 monthly issues).

Mail \$12 for your one year subscription (12 issues) to: California Track & Running News, Box 6103, Fresno, CA 93703.

Name _____
Address _____
City _____
State _____ Zip _____

REEL OFF (CONTINUED)

there is one more issue coming on your present subscription. However, by the time you receive your May issue, the June issue is already at the printers, or nearly so. If you wait a week to notify us, your June issue is gone, but we do get your notice in time to adjust the "subscription printout". If you wait until receiving your "Final" notice, you're dead.

Here's where that old computer at the Mailing Service comes in. Your name is deleted for the July issue, then we get your renewal and your name is put back on the list. Unfortunately, you have missed the July issue.

Why not simply mail you a copy of the missed month? We make about 75 cents from each subscription - not per month, that's 75 cents for the YEAR. It costs 15 cents to take your name off the mailing list, another 15 cents to add your name back to the mailing list, 54 cents to mail the magazine in an envelope which cost 5 cents - plus he original cost of the magazine itself (about \$1.30) - and we are kaput.

So, when you get your first notice of subscription expiration, send us your renewal soon as possible. If you miss an issue, send us \$2 and we'll get it to you. We know all those pennies listed here don't sound like much, but we are on a close budget and if there are a couple hundred each month, we'll go broke in a hurry.

ASHLAND THE UNKNOWN

By Steve Gibas

Unforgettable, breathtaking and, at times, unbelievable may express some of the feelings of the Ashland College's womens cross country team for 1982, a first-year unit temporarily hidden in north central Ohio, yet now easily seen in the national running spotlight.

Seven freshmen harriers produced a glamorous 1982 season that sparkled brightly with a Great Lakes Regional championship and an eighth place finish in the NCAA Division II Nationals at St. Cloud State University in November.

"We had a fantastic year in women's cross country," said Coach Bill Gallagher. "I'm very proud of the effort our athletes put in and the dividends that work paid off. Ashland has a strong foundation built now for years to come."

Coach Gallagher must share in the accomplishments for it was he who recruited the Eagles team, featuring Alane Keefer, Debbie Gresens and Sue Borawski.

Keefer, at only 5'1 and 85 pounds

And the coach?

"He's great!" she said chuckling. "He always keeps the team going and he'll make a hard workout easy with his attitude."

Ashland's other All-American performer, Gresens, turned out strong efforts that few thought she could attain on the college level. Gallagher admits he too had doubts about her obtaining such milestones.

"No one was recruiting her," Gallagher expressed. "I knew she had the ability and good speed in short distances. I think she just needed to get in a good program."

Gresens, a graduate of Clarence Central High School in New York, functioned as the Eagles' third runner during the regular season but closed out the year as the 16th place finisher at the nationals. Her third-place position at regionals gained important points in the team's championships finish.

"I thought she might be our fifth or sixth runner," said Gallagher. "I feel a lot of her success was helped by the

said. "Our other girls wore long spikes."

Coach Gallagher and his sophomores-to-be are already setting sights on next fall's running adventures.

"We realize that what we did this year was the unexpected," commented Keefer. "I think what we've accomplished and our experience will be important in the coming year. We now look to the future - we'll see how we do!"

ANNUAL PROGRESSION OLGA MINEYEVA (USSR)

Born 1 October 1952; 5'10/132

| | 400 | 800 |
|-----------|-------|---------|
| 1970 (18) | 58.2 | 2:16.9 |
| 1971 (19) | 55.3 | xx |
| 1972 (20) | 52.9 | xx |
| 1973 (21) | 54.0 | xx |
| 1974 (22) | 53.7 | xx |
| 1975 (23) | xx | xx |
| 1976 (24) | 54.1 | xx |
| 1977 (25) | 53.5 | xx |
| 1978 (26) | xx | 2:05.7 |
| 1979 (27) | xx | 1:57.8 |
| 1980 (28) | 50.78 | 1:54.81 |
| 1981 (29) | xx | 1:58.78 |
| 1982 (30) | xx | 1:55.41 |



Ashland's top runners (from left): Sue Borawski, Debbie Gresens and Alane Keefer.



when soaking wet, is labled by Gallagher as a cross country "killer". She finished first in every regular season meet with the exception of a second place at the All-Ohio Championships.

By the campaign's end, after winning the 5000m run at regionals with a time of 17:52, she earned All-American honors with a 10th place finish at nationals.

When Keefer came to Ashland following a star-studded career at Northwestern High School in Pennsylvania, she set a goal of being an All-American by her senior year. "I was just as happy to do it this year," she said. "I didn't believe I could do it."

Keefer modestly sets aside her personal hard work and attributes the successful performances largely to her running mates and coach.

"We get along really great," she said of her cross country partners. "I wouldn't have made All-American without them."

presence of the other runners."

One of those was Borawski, a product of Kennedy High School in Sharon, Pennsylvania, and Ashland's number two harrier throughout the regular season.

"I would say that Sue looked the best coming into the season," the coach noted. "Based on her mile time, she seemed to have great ability and potential."

She didn't disappoint her instructor as she amended her times at a steady pace, allowing for impressive finishes with 12th at the All-Ohio Championships and a fifth at regionals.

At the national meet, Borawski clocked in at the 51st position which seemed somewhat disappointing for the young runner.

One setback for Borawski could have been the snow covered course. Gallagher claimed that she was particularly affected by the weather conditions because of the small-spiked shoes she wore.

"The ground was pretty slippery and the snow was hard packed," Gallagher

AUSTRALIAN REPORT

From Bernie Cecins

Results from the Australian Championships include: 400/200, Denise Boyd 51.48/23.09; 800, 1-Heather Barralet 2:01.50, 2-Maxine Corcoran 2:02.48, 3-Terri Carter 2:02.75; HJ, 1-Chris Stanton 6'3 1/2, 2-Katrina Gibbs 6'2 1/2; JT, Petra Rivers 210'7; SP/DT, Gael Mulhall 61'4 1/2-196'8; 4x100, Victoria 44.84; 400H, 1-Debbie Flinto 56.90, 2-Nunn 57.23; LJ, Robyne Strong 21'8 1/4.

FLASH! UCLA DOWNS OREGON

Eugene, Oregon, April 9: Using its speed in spite of bad weather, UCLA defeated Oregon 71-56 in a dual meet. No super outstanding marks were recorded. Jackie Joyner, UCLA, was a triple winner in the 200 (24.79), 100h (14.02) and long jump (19'6). UCLA freshman Polly Plumer dipped into the Oregon distance strength, winning the 1500 (4:20.10) and placing second in the 800 behind Caludette Groenendaal's 2:07.13. Details in next issue.

INDOOR REPORT

MOUNTAIN WEST CONFERENCE

Pocatello, Idaho, February 25/26: Janet Buntin led her Montana State team to the championship of the Mountain West Conference, a nine point margin over Idaho State.

Buntin captured the long jump at 19'10 1/2, was second in the 55, third in the 400 and led off the winning 4x400 relay team.

RESULTS: LJ, Janet Buntin (MS) 19'10 1/2; 4x800, 1-Montana State 9:18.29, 2-Idaho 9:21.54, 3-Idaho State 9:5.95; 3000, 1-M. L. Guyer (Montana St) 9:42.99, 2-Sherrie Grang (Idaho) 10:08.94; 55mH, 1-Karla Jacoby (Boise St) 8.2, 2-Lynn Wingle (Idaho St) 8.37 (8.29h); 55m, 1-Lori Chaki (Mont) 7.26 (7.25h), 2-Janet Buntin (MS) 7.36 (7.33h), 3-Lynn Wingle (Idaho St) 7.39 (7.35h); 400, 1-Allison Ryan (Id) 56.99, 2-Connie Kelly (Weber St) 57.01, 3-Janet Buntin (MS) 57.81; 1000m, 1-Kathy Reidy (Mont) 2:56.27, 2-Kathy Close (MS) 2:58.77, 3-Lisa Kindelan (Id) 2:59.24, 4-Doreen Espinoza (WS) 2:59.44; 600m, 1-Denise Clare (MS) 1:35.29, 2-Shellee Coleman (WS) 1:36.18; SP, 1-Carrie Albano (MS) 45'8 3/4, 2-Sue Doucette (Idaho St) 45'0 1/2; 800, Camille Davis (WS) 2:13.88; HJ, 1-(Tie) Kim Carroll (BS) and Cindy Stewart (BS) 5'7 3/4; 1500, 1-Kristjanson (Id) 4:42.28, 2-M. L. Guyer (MS) 4:45.77; 4x400, 1-Montana State 3:56.06, 2-Weber State 3:56.12, 3-Idaho State 3:56.52; Scores, 1-Montana State 102, 2-Idaho State 93, 3-Idaho 62, 4-Weber State 51, 5-Boise State 50, 6-Montana 43.

TEXAS SOUTHERN WINS NAIA

Kansas City, Missouri, February 25/26: Depth paid off for Texas Southern as they captured the NAIA title over Prairie View by nearly 30 points. The Lady Tigers won only one more event than Prairie View, but picked up many points in the non-winning places.

There were two double winners. Texas Southern's Kathrene Wallace (or Kathleen or Katherine - she's listed all those ways) took the 60 and the long jump and Cindy Schmidt of Saginaw Valley won the 880 and 1000.

Perhaps the meet will be remembered best for the fact that more than half of the finalists did not run as fast as they had in the trials.

RESULTS: 60y, 1-Kathrene Wallace (TS) 6.91 (6.86s), 2-Sheila Labome (PV) 6.96, 3-Eldece Clark (Hampton Inst) 7.00 (6.97s); 440, 1-Joyce Townson (TS) 56.87 (56.81h), 2-Lynn Gamble (PV) 57.39, 3-Julie Jenkins (Adams St) 57.55 (57.13h), 4-Sheila Labome (PV) 57.67 (57.23h); 600, 1-Easter Gabriel (PV) 1:23.76, 2-Joyce Townson (TS) 1:24.59 (1:23.77h), 3-Norrie McAfee (PV)

1:25.83; 880, 1-Cathy Schmidt (SV) 2:15.85, 2-Colleen Booms (SV) 2:17.16; 1000y, 1-Cathy Schmidt (SV) 2:37.43, 2-Lillie Taylor (PV) 2:37.49, 3-Paula Behrendt (Moorhead St) 2:41.17 (2:38.76h); Mile, 1-Leslie Devereaux (TS) 5:04.49 (5:01.09h), 2-Denise Falzone (AS) 5:05.64 (5:03.09h); 2M, 1-Tori Neabauer (Wis/LC) 10:22.21, 2-Katie Webb (Marquette) 10:23.52, 3-Leslie Devereaux (TS) 10:44.77 (10:43.18h); 60yH, 1-Arnita Epps (TS) 8.06 (8.00h), 2-Andrey Johnson (HI) 8.06, 3-Carmen Porter (TS) 8.13; 4x440, 1-Prairie View 3:48.31, 2-Texas Southern 3:51.48, 3-Adams State 3:51.94; 4x880, 1-Prairie View 9:18.69, 2-Saginaw Valley 9:25.88; DMed3, 1-Wisconsin (LaCrosse) 12:09.55, 2-Marquette 12:12.56, 3-Midland Lutheran 12:15.01; HJ, 1-Leanna Jackson (AS) 5'11, 2-Sybil Reddick (TS) 5'10; LJ, 1-Kathrene Wallace (TS) 20'7, 2-Lorie Risenhover (AS) 19'10 1/4; SP, 1-Karen Waddell (PV) 49'4, 2-LuAnn Soderling (NebWes) 46'9, 3-Vandora Wilson (FtHays) 46'3; Score, 1-Texas Southern 111, 2-Prairie View 83, 3-Adams State 51, 4-Saginaw Valley 44, 5-Hampton Institute 28, 6-Marquette 24, 7-Wisconsin (LaCrosse) 24, 8-Moorhead State 21, 9-Midland 14, 10-Nebraska Wesleyan 8, 11-Fort Hays State 6 3/4, 12-Wisconsin (Milwaukee) 6, 13-Wisconsin (Eau Claire) 5, 14-Wisconsin (Parkside) and Emporia State 2, 16-Kearney State 1, 17-Wayne State 3/4.

SOUTHERN MINNESOTA RELAYS

Mankato, Minnesota, March 5: Host Mankato State dominated the Southern Minnesota Relays, winning eight of the eleven events. Best performance was the 4:34.8 over 1500m by Mankato's Lori Bearson. No score was kept.

RESULTS: HJ, Shannon Hansen (Can) 5'5; 1500, 1-Lori Bearson (Man) 4:34.8, 2-Michele Soroka (Can) 4:45.7; 4x800, St. Thomas 9:39.5; 3000, Kathy Kaiser (Man) 10:05.8; 55m, 1-Jeri Domes (Man) 6.9, 2-Stephanie Farrington (Man) 7.1; 55mH, Kelli Powell (Man) 8.5.

INTERCONFERENCE MEET

Jackson, Mississippi, February 28: They did it again at Jackson State. Two weeks earlier, Kathrene Wallace zipped 50 meters in 6.12 for a new American record - and "Athlete of the Meet" honors went to a slowish distance runner who doubled. At this Interconference Meet, Jackson State's own Vivian Brown won the 50m in 6.13 to equal Evelyn Ashford's former AR - but the "Outstanding Athletes" mentioned were Sherry Scott (Jackson State) who

won the 1500 and 3000 in very pedestrian times of 4:56.88 and 10:03.66 and Gina Smith (Jackson State), who won the 1000m in a slow 3:04.41. Evidently the Conference is so loaded with sprinters, they aren't appreciated.

Karen Waddell lofted the shot 50'4 1/2 for a PR and Prairie View's Easter Gabriel had a good 1:32.95 for 600 meters.

RESULTS: 50mH, 1-Rhonda Scott (SUBR) 7.14, 2-Kathy Freeman (SUBR) 7.26, 3-Anita Johnson (JS) 7.4, 4-Linda Nelson (Al A&M) 7.4; HJ, Andronike Greene (JS) 5'8; 50m, 1-Vivian Brown (JS) 6.13, 2-Ester Hope (JS) 6.20, 3-Eunice Jones (JS) 6.38, 4-Lorna Chatman (JS) 6.61; LJ, 1-Eunice Jones (JS) (Winning distance listed as 19'19 1/2), 2-Lorna Chatman (JS) 19'4 1/2; 400, 1-Yolanda Small (Grambling) 55.02, 2-Gail Emmanw (Gram) 55.21, 3-Carol Williams (Missvly) 56.2; 800, 1-Cynthia Bosie (PV) 2:12.88, 2-Wanda Nicholson (SUBR) 2:13.79.

DRAKE TOPS IN CEDAR FALLS

Cedar Falls, Iowa, March 5: Drake University captured four individual events and all three relays to dominate the non-scoring triangular meet on the campus of Northern Iowa, scene of the now defunct AIAW Indoor Championships in 1982. Iowa State was the third participant.

Two double winners emerged from the evening's festivities. Holly Johnson of Drake captured the high jump and hurdles and Iowa State's Colleen Hanna took the short and long sprints.

RESULTS: 60yH/HJ, Holly Johnson (D) 8.1/5'10; 3m, 1-Randy Elsberry (NI) 16:40.6, 2-Bielke (IS) 16:58.0, 3-Sandy DeNoon (D) 17:15.6; 440, Federspiel (NI) 57.7; Mile, 1-Liz Hjalmarsson (D) 4:54.3, 2-Parks (D) 4:56.1, 3-Youngber (IS) 4:58.3; 60y, 1-Colleen Hanna (IS) 6.9, 2-Jackson (NI) 6.9; 300, 1-Colleen Hanna (IS) 36.5, 2-Groen (IS) 37.2; 2M, Margaret Davis (IS) 10:52.8; 4x220, 4x440, 4x880, Drake 1:44.9/3:54.3/9:25.6.

MIDLAND THE BEST

Lincoln, Nebraska, March 5: Midland Lutheran College, led by triple winner Denise Day, was an easy winner as the Nebraska Intercollegiate Athletic Conference staged its annual championship meet. The Warriorettes nearly doubled the score of runner-up Doane College piling up 87 points to 45.

Day was nothing short of sensational. She won the 300 in 37.42,

Continued on Page 10

HOW DOES YOUR CONFERENCE COMPARE?

Here's winning performances in some of the Indoor Conference Championships held at the conclusion of the 1983 indoor season. How does your Conference compare with the rest of the continent? We have included winning marks at the NCAA and TAC Championships

for comparison. The best mark in each of the standard events has been circled with the result that the Big-8, featuring NCAA Champion Nebraska, had the best in six events while the Big-10 was tops in five events.

* = CONVERTED MARK

| EVENT | TAC | NCAA | MOUNTAIN WEST | CANADIAN UNIVERSITY | SEC | SOUTH-WEST | BIG EAST | NEW ENGLAND | MASON DIXON | BIG B | BIG 10 | EAST COAST | NAIA | EAST AIAW | HEPS | SWAC |
|-------|----------|----------|---------------|---------------------|----------|------------|----------|-------------|-------------|----------|----------|------------|----------|-----------|----------|----------|
| 50m | | | | | | | | | | | | | | | | 6.12 |
| 60y | 6.58 | 6.75 | 7.26 | | 6.95 | 6.77 | 7.16 | | 7.31 | 6.75 | 6.92 | 7.33 | 6.91 | 7.03 | | |
| 60m | | | | 7.49 | | | | | | | | | | | | |
| 200m | 23.42* | | | | | | | 25.51 | | | | | | | | |
| 300y | | | | | 34.64 | | | | | 33.98 | 33.84 | | | | | |
| 300m | | | | 39.00 | | | 39.87 | | | | | | | | | |
| 400m | 53.64* | 53.33* | 56.99 | | 56.62* | 55.59* | 56.64 | 57.89 | 57.67 | 54.45* | 53.89* | | 56.73* | 53.15* | | 55.47 |
| 500m | | | | | | | 1:14.47 | | | | | | | | | |
| 600y | | 1:20.21 | | | 1:21.11 | 1:23.24 | | 1:24.09 | | 1:18.85 | 1:20.43 | 1:28.01 | 1:23.76 | 1:20.34 | | |
| 600m | | | 1:35.29 | 1:30.43 | | | | | | | | | | | | 1:34.77 |
| 800m | 2:02.40* | 2:05.32* | 2:13.88 | | | | 2:08.89 | 2:14.93 | 2:15.69 | 2:10.33* | 2:06.60* | 2:22.54 | 2:15.15* | 2:08.41* | 2:11.83 | 2:14.38 |
| 1000y | | 2:28.58 | | | 2:30.28 | 2:37.55 | | 2:37.60 | | 2:35.71 | | 2:49.70 | 2:37.43 | 2:31.83 | | |
| 1000m | | | 2:56.37 | 2:46.45 | | | 2:51.74 | | | | | | | | | 2:56.74 |
| 1500 | | | 4:42.28 | 4:27.73 | | | 4:31.62 | 4:33.45 | 4:39.55 | | | | | 4:42.23 | 4:23.68 | 4:43.74 |
| MILE | 4:33.29 | 4:44.87 | | | 4:46.10 | 4:55.25 | | | | 4:39.06 | 4:40.57 | 4:59.35 | 5:04.49 | | | |
| 2M | 9:40.46 | 9:45.54 | | | 10:39.28 | 10:40.59 | | | | 10:15.25 | 10:05.74 | 10:59.84 | 10:22.21 | 9:43.33 | | |
| 3000m | | | 9:42.99 | 9:14.69 | | | 9:51.76 | 9:42.34 | 10:05.31 | | | | | | 9:09.49 | 10:21.10 |
| 5000m | | | | | | | 17:15.66 | 17:18.94 | | | | | | | | 16:00.9 |
| 3M | | | | | 15:41.84 | | | | | 15:18.94 | 15:51.27 | 16:49.44 | | 16:00.89 | | |
| 50mH | | | | | | | 7.51 | | | | | | | | | 7.03 |
| 60yH | 7.36 | 7.49 | 8.44* | | 7.96 | 7.88 | | 8.04 | 8.28 | 7.75 | 8.11 | 8.41 | 8.06 | 7.89 | | |
| 60mH | | | | 8.50 | | | | | | | | | | | | |
| 4x220 | | | | 1:43.67* | | | | 1:33.39* | | | | | | | | |
| 4x440 | 3:42.35 | 3:37.08 | 3:56.20* | 3:53.02* | 3:42.44 | 3:47.99 | 3:53.86* | 3:58.89 | 3:59.42* | 3:45.08 | 3:41.96 | | 3:48.31 | 3:46.26 | 3:50.79* | 3:47.74 |
| 4x880 | | 8:53.64 | 9:21.19* | 8:51.17* | 8:54.13 | 9:35.53 | 9:13.52* | 9:20.36 | 9:43.54* | 9:01.39 | 8:49.64 | 9:46.44 | 9:18.69 | 8:55.56 | 9:01.34* | 9:11.34* |
| HJ | 6'3½ | 6'2 | 5'7¾ | 5'10½ | 6'0 | 5'10 | 5'9 | 5'10 | 5'6 | 5'10½ | 5'10 | | 5'11 | 5'11½ | | |
| LJ | 21'5¼ | 21'6½ | 19'10 | 17'10¼ | 20'0 | 20'11¼ | | | | 21'2 | 19'11 | | 20'7 | 19'4 | | 19'6¼ |
| SP | 55'2¾ | 56'11¾ | 45'8 | 47'8¾ | 53'7½ | 53'6 | | 46'1¼ | 43'6 | 49'0¼ | 51'0¼ | | 49'4 | 53'9 | | 49'1½ |
| PENT. | | | | | | | | 3486 | | 4071 | 4079 | | | 3722 | | |

won the 600 in 1:24.1, won the 1000 in 2:40.0 and ran a leg on the winning 4x440 relay team. Teammate Mary Drey captured the 440 and 880 and anchored the winning mile team.

RESULTS: SP, LuAnn Soderling (Wesleyan) 47'8"; 60y, Marla Hess (W) 7.27; 440/880, Mary Drey (M) 60.6/2:18.6; Scores, 1-Midland Lutheran 87, 2-Doane 45, 3-Wesleyan 30, 4-Concordia 25, 5-Hastings 12, 6-Dana 3.

PENN STATE WINS EASTERN AIAW

Cambridge, Massachusetts, March 5: 28 college and university teams gathered at hallowed Harvard but the scoring race came down once again to those two old favorites Penn State and Villanova. This time around it was Penn State that triumphed with 92 points to 65 for the Wildcats. Good marks were the rule. Best of all was the 53.29 440 turned in by Rutgers' Lori McCauley. This converts to 53.14 for 400m and is the second fastest ever by an American, just short of Sharon Dabney's 53.11. Harvard's Jenny Stricker toured the two miles in 9:43.33 to earn the #6 spot on the US All-Time List and Penn State's Tami Hart recorded 1:20.34 over 600y and now claims the #7 spot in that event.

There was good competition in the pentathlon. West Virginia's Sharon Pfister won it with 3722, but only 15 points separated second from fourth.

Another good result came in the 4x880 where Yale's 9:06.06 was only good for fifth place as both Villanova and Rutgers broke nine minutes.

RESULTS: 3M, 1-Natalie Updegrove (PS) 16:00.89, 2-Jan Yerkes (Vill) 16:14.09, 3-McGovern (BC) 16:33.67; Mile, 1-Doreen Startare (PS) 4:42.23, 2-Mary Ellen McGowan (V) 4:46.84, 3-Ruff (Princeton) 4:48.90; 440, 1-Lori McCauley (Rutgers) 53.29, 2-Hyacinth McBean (LIU) 55.45, 3-Parkinson (Temple) 56.69; 600y, 1-Tami Hart (PS) 1:20.34, 2-Woods (T) 1:21.74, 3-Patty Bradley (V) 1:23.14, 4-Atterton (BU) 1:23.18; 880, 1-Terri Pioli (PS) 2:09.11, 2-Teri Edgerly (Syr) 2:11.78, 3-Joanne Kehs (V) 2:11.87; 1000y, 1-Margaret Wynne (Yale) 2:31.83, 2-Barbara Higgins (BU) 2:33.10; 2M, 1-Jennie Stricker (H) 9:43.33, 2-Lynn Jennings (P) 9:57.57, 3-Kate Wiley (H) 10:00.36; Pent, 1-Sharon Pfister (WV) 3722, 2-Barb Lyon (G.Mason) 3636, 3-Tina Shriver (Townson) 3634, 4-Criste (PS) 3621, 5-Annie Jennings (BU) 3561; 60yH, 1-Maureen Prendergast (LIU) 7.89, 2-Toach Blandford (Rut) 7.97, 3-Allan (GM) 8.05, 4-Kathy Toole (NE) 8.07; 60y, 1-Henderson (WV) 7.03, 2-George (Syr) 7.08; 4x880, 1-Villanova 8:55.56, 2-Rutgers 8:57.14, 3-Penn State 9:02.09, 4-Georgetown 9:03.06, 5-Yale 9:06.06; 4x440, 1-Rutgers 3:46.26, 2-Temple 3:46.30, 3-Villanova 3:47.48; LJ, Vivian Riddick (PS) 19'4"; HJ, Peggy Stewart (V) 5'11 1/2"; SP, 1-Elaine Sobarsky (PS) 53'9", 2-Marilyn Senz (PS) 46'4"; Scores, 1-Penn State 92,



Action at the Eastern AIAW Championships with Harvard's Jenny Stricker leading Princeton's Lynn Jennings and teammate Kate Wiley in the two mile. The trio finished in that order. Stricker's time was 9:43.33. (Jeff Johnson photo)

2-Villanova 65, 3-Rutgers 40, 4-Temple 28, 5-Boston University 27, 6-West Virginia 25, 7-LIU 24, 8-Harvard 20, 9-Syracuse 16, 10-George Mason and Princeton 15, 12-Yale 14, 13-UVM 12, 14-James Madison 10 and 14 others.

NEW BIG-10 CHAMP

Madison, Wisconsin, March 4/5: For weeks, Wisconsin coach Pete Tegen has been saying, "It won't be easy". Meaning for Wisconsin to win its sixth consecutive Big-10 indoor championship. No other team had ever won this title. Pete was correct, of course. Michigan is the 1983 Big-10 indoor champion. But, as Pete Tegen says, "It wasn't easy"!

Seven of the teams were aiming at the gonfalon. Four of them were in the battle all the way - Michigan, Wisconsin, Indiana and Michigan State. The Wolverines tallied 82 points by virtue of winning three individual events plus the 4x880. Wisconsin was next with 71, Indiana third with 65 and Michigan State, which also won three individual events and a relay, was fourth with 60. Every team in the League, with the exception of Northwestern (which didn't score a point), and Minnesota, had at least one Big-10 champion.

Wins in the jumps gave Michigan the boost it needed for the title. Indiana lost its chances when Tina Parrott, one of the favorites to win the 600, failed to qualify for the final. Ohio State wasn't helped when Kim Willis, the favorite to win the hurdles, finished last after an argument with a barrier. This was the first time in Big-10 history that Wisconsin failed to score more than 120 points. The quality was very high for 1983. It was tough to make a final. For example, not one finalist in the 60y dash ran as fast as

she had in either the trials or semis. Only one of the hurdle finalists ran faster than in the trials, only two of the 300 finalists improved over her heat time, seven of the milers and half milers ran faster in the trials - and on and on.

The 4x880 was probably the best race from a competitive point of view. Michigan and Wisconsin staged a ding-dong battle with Michigan winning it 8:49.64 to 8:51.72 and sixth place was a swift 9:05.63. The first seven teams ran season bests. The 4x440 was almost as classy as the 4x880 with the first six teams running season bests.

Pentathlon winner Kathy Gillespie (Iowa) was best in only one event, the shot, and even then she was tied with Wisconsin's Helen Stoffel - who also won the long jump. Indiana's Annette Bohach, chagrined at having lost earlier in the year to Wisconsin's Karen Nitsch, got even with a new PR and Big-10 record in the shot as she lofted the sphere 51'0 1/4.

There was only one double winner - Judi Brown of Michigan State captured the hurdles and the 440. Ohio State's Diane Dixon came close with a win in the 300 and a close second in the 60. Her time of 33.83 in her 300 heat was a new American record. She ran a hundredth slower in the final. Another who came close was Purdue's Becky Cotta. Cotta won the three mile, was second in the two mile and added third place in the mile. Another busy Boilermaker was Jeanie Molohon who was 7th in the 880, 10th in the three mile, 5th in the mile and anchored the fourth place 4x880 team. Plus heats in the mile and 880.

Every event provided good, close competition and fine marks. A fitting way to wind up the Big-10 indoor season.

RESULTS: 60y, 1-Elaine Jones (Ia) 6.92 (6.91s), 2-Diane Dixon (OS) 6.96 (6.91s), 3-Sybil Perry (P) 6.99 (6.97s), 4-Vivian McKenzie (Ia) 7.05

(6.96s); 300y, 1-Diane Dixon (OS) 33.84 (33.83h), 2-Brenda Kazinec (M) 35.12, 3-Sybil Perry (P) 35.16, 4-Kim Dunlap (Ill) 35.34 (35.23h), 5-Vivian McKenzie (Ia) 36.58 (35.45h); 440, 1-Judi Brown (MS) 54.03, 1-Donithy Jones (OS) 55.08, 3-Vicki Davis (Ind) 55.10, 4-Jackie Malone (Wis) 55.91; 600y, 1-Gretchen Grier (Ill) 1:20.43, 2-Joyce Wilson (M) 1:20.50, 3-Donithy Jones (OS) 1:21.93, 4-Julie Boerman (MS) 1:21.99, 5-Cathy Gorecki (Mn) 1:22.32, 6-Kristi Kropp (W) 1:24.99 (1:23.73h); 880, 1-Jacqui Sedwick (MS) 2:07.30, 2-Rose Thomson (W) 2:10.53, 3-Barb Ennis (Ind) 2:11.04, 4-Sue Spalholz (W) 2:11.53; Mile, 1-Sue (Frederick) Foster (M) 4:40.57, 2-Julie Lantis (Ill) 4:40.91, 3-Becky Cotta (Pur) 4:44.28, 4-Cathy Branta (W) 4:44.74, 5-Jeanie Molohon (P) 4:46.38; Two Mile, 1-Cathy Branta (W) 10:05.74, 2-Becky Cotta (P) 10:07.17, 3-Katie Ishmael (W) 10:09.93, 4-Melanie Weaver (M) 10:11.89; Three Mile, 1-Becky Cotta (P) 15:51.27, 2-Katie Ishmael (W) 15:54.56, 3-Jill Washburn (MS) 15:57.59, 4-Jenny Spangler (Ia) 15:58.65; 60yH, 1-Judi Brown (MS) 8.11 (8.08h), 2-Kelly Graham (Ind) 8.16 (8.09h), 3-Elizabeth Happel (OS) 8.16...7-Kim Willis (OS) 8.71 (7.97h); HJ, 1-Joanna Bullard (M) 5'10, 2-Mary Mol (Ia) 5'10, 3-Dawn Rich (M) 5'9; LJ, 1-Lorrie Thornton (M) 19'11 3/4, 2-Trish Eiting (Ind) 19'8 1/4, 3-Cassandra Burkett (MS) 19'7 3/4, 4-Sherri Dunn (Ind) 19'5 1/2; SP, 1-Annette Bohach (Ind) 51'0 1/4, 2-Karen Nitsch (W) 48'7 1/2, 3-Fay Farrar (Mn) 48'0 1/2, 4-Gail Smith (Ia) 47'5; Pentathlon, 1-Kathy Gillespie (Ia) 4079, 2-Margot Rogus (Ind) 4055, 3-Melody Middleton (M) 3892, 4-Helen Stoffel (W) 3884, 5-Carla Battaglia (Ind) 3883, 6-Jan Lottes (Ill) 3851; 4x440, 1-Michigan State 3:41.96, 2-Ohio State 3:42.07, 3-Indiana 3:46.68, 4-Wisconsin 3:47.62, 5-Michigan 3:47.82, 6-Purdue 3:53.43; 4x880, 1-Michigan 8:49.64, 2-Wisconsin 8:51.72, 3-Minnesota 9:00.50, 4-Purdue 9:02.07, 5-Michigan State 9:04.88, 6-Ohio State 9:05.63, 7-Indiana 9:11.03; Scores, 1-Michigan 82, 2-Wisconsin 71, 3-Indiana 66, 4-Michigan State 60, 5-Purdue 51, 6-Ohio State 47, 7-Iowa 43, 8-Illinois 29, 9-Minnesota 15, 10-Northwestern 0.

NJCAA CHAMPIONSHIPS

Champaign, Illinois, March 4/5: Led by Tina Walls, Santa Fe City College of Gainesville, Florida, captured the National Junior College Indoor Championship by just three points over Macomb of Warren, Michigan. Each school had a double winner and Macomb added the 4x880 in their win column, but it wasn't quite enough to catch the Saints. Down to the last event, Macomb still had a chance to win it all as Santa Fe did not have a 4x440 team. But the Monarchs fell one place short as they finished fourth, less than a second back of third place Barton CC.

THREE WORLD RECORDS AT EUROPEAN CHAMPIONSHIPS

Budapest, Hungary, March 5/6: Europeans set three world indoor records as they staged their annual Championships on the boards. East Germany and the Soviet Union dominated the competition along with yet another Eastern European country, Czechoslovakia. Using the 5-3-2-1 scoring formula, the DDR outscored the other two with 32 points to 24 and 22.

Records were set in the 200, long jump and 60m hurdles. Marita Koch turned on the afterburners in the 200 to break her own WR with a super fast 22.39, nearly a full second in front of the runner-up. Russia's Tamara Bykova upped the high jump mark to 6'8, better even than the outdoor mark. The hurdle mark fell to East Germany's Bettine Jahn who zipped the distance in 7.75.

Sprinter Marlies Gohr came close to the record with her 7.09 clocking for the 60 meters and 32-year-old Jarmila Kratchovilkova of Czechoslovakia, spun the 400 in 49.69 to win by more than two seconds.

RESULTS: 60m, 1-Marlies Gohr (DDR) 7.09, 2-Silke Gladisch (DDR) 7.12, 3-Marisa Masullo (Ita) 7.19, 4-Beverly Kinch (GB) 7.19; 200, 1-Marita Koch (DDR) 22.39, 2-Joan Baptiste (GB) 23.37, 3-Christina Sussiek (FGR) 23.61, 4-Els Vader (Hol) 23.64; 400, 1-Jarmila

Kratchovilova (Cz) 49.69 (23.5 first 200), 2-Kirsten Siemon (DDR) 51.70, 3-Rossiza Stamenova (Bul) 52.36, 4-Judit Forgacs (Hun) 53.86 (5.49h); 800, 1-Svetlana Kitova (SU) 2:01.28, 2-Zushana Moravcikova (Cz) 2:01.66, 3-Olga Simakova (SU) 2:02.25, 4-Doina Melinte (Rum) 2:02.70; 1500, 1-Brigitte Kraus (FGR) 4:16.14, 2-Maria Radu (Rum) 4:17.16, 3-Ivana Kleinova (Cz) 4:17.21, 4-Gabriella Dorio (Ita) 4:17.42; 3000, 1-Yelena Sipatova (SU) 9:04.40, 2-Agnese Possamai (Ita) 9:04.41, 3-Yelena Malychina (SU) 9:04.52, 4-Vera Michallek (FGR) 9:06.71; 60mH, 1-Bettine Jahn (DDR) 7.75, 2-Kerstin Knabe (DDR) 7.96, 3-Tatyana Maluyvanez (SU) 8.07 (8.04h), 4-Ginka Sagortscheva (Bul) 8.08; HJ, 1-Tamara Bykova (SU) 6'8, 2-Larissa Kossizyna (SU) 6'4 1/2, 3-Maryse Epee (Fra) 6'3 1/2, 4-Emese Bela (Hun) 6'2 3/4; LJ, 1-Eva Murakova (Cz) 22'2 1/2, 2-Helga Radtke (DDR) 21'9, 3-Heike Daute (DDR) 21'8 1/4, 4-Gina Ghiroaie (Rum) 21'5; SP, 1-Helena Fibingerova (Cz) 67'7 1/2, 2-Helma Knorscheidt (DDR) 66'9 1/4, 3-Zdenka Silhava (Cz) 64'2, 4-Mihaela Loghin (Rum) 63'5; Scores, 1-East Germany 32, 2-Soviet Union 24, 3-Czechoslovakia 22, 4-West Germany 8, 5-Italy and Rumania 6, 7-Great Britain 4, 8-Bulgaria 3, 9-Hungary and France 2, 11-Netherlands 1.

Walls led the Santa Fe troops with wins in the 60y hurdles and 300 plus a second in the 60. Ella Willis was Macomb's bright star winning the 880 and two mile, and although relay team names are not supplied, our guess is Willis had the baton on the winning 4x880 team as well.

RESULTS: LJ, Cathy Fisher (Frederick) 19'2 1/2; 4x880, 1-Macomb 9:28.26, 2-Eastern Oklahoma 9:29.40, 3-Barton County 9:30.39; SP, Stephanie Travnicek (Butler) 42'7 1/2; 2M, 1-Ella Willis (Macomb) 10:38.81, 2-Alexa Kraft (Macomb) 10:51.98; HJ, Catharine Andersson (Ricks) 5'7 1/2; 60yH, 1-Tina Walls (SF) 8.07 (8.02h), 2-Janet Williams (Fredericks) 8.35 (8.34h); Mile, Marti Townsend (Lansing) 5:04.84; 60y, Renae Cook (Parkland) 7.08, 2-Tina Walls (SF) 7.14 (7.11h); 440, Octavia McAliley (CC of Baltimore) 57.05; 880, 1-Ella Willis (Macomb) 2:12.27, 2-Diana Horton (Barton) 2:15.75; 300y, 1-Tina Walls (SF) 35.09, 2-Renae Cook (Parkland) 35.86; 4x440, 1-Eastern Oklahoma 3:57.00, 2-Northeastern Oklahoma 3:57.28, 3-Barton County 3:58.87, 4-Macomb 3:59.49; Scores, 1-Santa Fe 56, 2-Macomb 53, 3-Eastern Oklahoma 47, 4-Barton County 34, 5-Ricks 23, 6-Fredericks and Northeastern Oklahoma 20, 8-CC of Baltimore and Parkland 18 and 15 others.

OLE INDOOR MEET

Northfield, Minnesota, March 11: Seventeen schools gathered for the 1983 Ole Indoor T&F Meet and Moorhead State came out on top with 116 points. Runner-up was Wisconsin/Eau Claire with 89 digits.

Donna Tiegs, competing unattached, was the outstanding performer with wins in the long jump and 60y hurdles, a tie for first in the high jump and third in the 300.

University of Wisconsin/Eau Claire captured four events to only three for Moorhead, but team depth of the Dragons was too much for the rest of the field.

Best mark of the day was the 10:26.0 two mile by St. Thomas' Deb Thometz.

RESULTS: 2M, 1-Deb Thometz (ST) 10:26.0, 2-Theresa Mayer (ST) 10:39.5, 3-Linda Channer (Bethel) 10:40.8; 60yH, 1-Donna Tiegs (Un) 8.5, 2-Vicky Schuh (EC) 8.5; 60y, 1-Michelle Kriffer (EC) 7.3, 2-Melissa Hamilton (Carleton); 600y, 1-Paula Behrendt (M) 1:26.7, 2-Tracy Fie (M) 1:30.0; 300y, 1-Joni Dickey (ST) 38.3, 2-Michelle Kieffer (EC) 38.6; HJ, (Tie) Erica Rohenstein (M) and Donna Tiegs (Un) 5'4; Mile, 1-Deanna Marchello (EC) 5:00.3, 2-Theresa Mayer (ST) 5:00.3, 3-Deb Thometz (ST) 5:02.8; 800, Pam Harty (M) 2:14.6; SP, 1-Laurie Mach (Aug) 39'6

NCAA TITLE TO NEBRASKA

Detroit, Michigan, March 11/12: Nebraska captured the First NCAA Indoor Championship for women by three points over Tennessee - and they did it the hard way. First of all, it was a middle-distance team's meet with the 600, 880, 1000 and mile plus the 4x440 and 4x880 relays Nebraska and the other sprint-oriented teams had only the 60 and 440 - and no sprint relays. Watching souls began to feel sorry for the Huskers when Nicole Ali was disqualified in the 600 semi-final, Marjan Goedhart failed to make it to the long jump final, Jennie Gorham was eliminated in the 440, Rhonda Blanford was relegated to sixth in the hurdles and Tennessee's Delisa Walton trounced Marcia Tate in the 600 final. But it made no never-mind to Coach Gary Pepin and his charges as they showed power and depth in taking the title in spite of a great battle by Tennessee. There were some great performances which are easier described event by event, but word must be said about the new world best 4x440 relay performance by Tennessee at 3:37.08 with Nebraska not that far behind in 3:38.16 - and the American record going to third place Morgan State at 3:39.58, Meg Ritchie's 56'11 3/4 mark in the shot and the fact that the eight qualifiers to the high jump final had to clear six feet to get there.

60 YARD DASH

Heats brought about no real surprises as nearly everyone expected to do so advanced to the next round. Only Irish champion Michelle Walsh of Arizona was the surprise eliminee.

The good ones advanced into the final for the most part. Big-10 1982 champion Sybil Perry (Purdue) and Tara Mastin (Houston) were the biggest names eliminated.

Lotsa speed in the final with Benita Fitzgerald (Tennessee) getting last in spite of a not-so-bad 7.00 flat performance. Nebraska fans feel they won the meet in this event by shutting out Fitzgerald and tallying first (Burke) and third (Thacker).

Heats (First 5 from each heat plus next fastest advance to semi-finals): Heat 1, 1-Janet Burke (Nb) 6.86, 2-Esther Hope (Jackson St) 6.91, 3-Benita Fitzgerald (Tn) 6.98, 4-Juliet Cuthbert (Tx) 7.06, 5-LaTanya Dawkins (UNLV) 7.16, 6-Tammy Henderson (W.Va) 7.17, 7-Dechanta Phillips (Howard) 7.27; Heat 2, 1-Angela Thacker (Nb) 6.88, 2-Lisa Thompson (UNLV) 6.97, 3-Rufina Ubah (Mo) 6.99, 4-Sharrieffa Barksdale (Tn) 7.01, 5-Belinda Little (Al) 7.11, 6-Tara Mastin (Hst) 7.12, 7-Eunice Jones (Jackson St) 7.13; Heat 3, 1-Michelle Glover (Hst) 6.92, 2-Regina Felder (Ky) 7.03, 3-Barbara Bell (NM) 7.04, 4-Sybil Perry (Pur) 7.12, 5-Vivien McKenzie (Ia) 7.14, 6-Lorrie Thornton (Mich) 7.15, 7-Michelle Walsh (Az) 7.16.

Semi-Finals (First 4 from each heat advance to final): Semi-final 1, 1-Thacker 6.82, 2-Hope 6.86, 3-Ubah 6.96, 4-Fitzgerald 7.00, 5-Bell 7.03,

6-McKenzie 7.09, 7-Cuthbert 7.12, 8-Mastin 7.14; Semi-final 2, 1-Burke 6.81, 2-Glover 6.83, 3-Thompson 6.88, 4-Felder 6.92, 5-Perry 7.04, 6-Barksdale 7.07, 7-Little 7.11, 8-Dawkins 7.15.

FINAL, 1-Burke 6.75, 2-Glover 6.87, 3-Thacker 6.88, 4-Thompson 6.90, 5-Hope 6.92, 6-Ubah 6.97, 7-Felder 6.99, 8-Fitzgerald 7.00.

440 YARD DASH

The elimination of Jennie Gorham was really the only excitement from the trials in an event which saw only 13 entries. It was a rough way to advance - only the three heat winners were assured of a spot in the final along with the next three fastest times.

Ohio State's Diane Dixon won over UTEP import Charmaine Crooks in the final with yet another good 1983 indoor performance at 53.47s with the rest of the field more than a second to the rear. Second through sixth were bunched.

Heats (Winners plus next three fastest times to final). Heat 1, Diane Dixon (Ohio State) 54.79, 2-Gloria Jackson (Morgan St) 55.37, 3-Stephanie Bonner (Aub) 56.32, 4-Vicki Davis (Indiana) 59.03, Yolanda Small (Grambling) did not finish. Heat 2, 1-Lisa Garrett (Va) 55.87, 2-Carlong Blackman (Drake) 56.07, 3-Jennie Gorham (Nb) 57.71, Judi Brown (Mich.St) disqualified. Heat 3, 1-Charmaine Crooks (UTEP) 55.91, 2-Lisa Sparks (Ark) 56.01, 3-Gail Emmanuel (Grambling) 56.78, 4-Hyacinth McBean (LIU) 57.05.

FINAL, 1-Dixon 53.47, 2-Crooks 54.71, 3-Blackman 55.12, 4-Garrett 55.33, 5-Sparks 55.50, 6-Jackson 55.89.

600 YARD RUN

The trials were murder. Four heats with only the winners qualifying plus the next two fastest times. Of course it wasn't too difficult for Michigan State's Julie Boerman in the fourth heat since she was the only runner who wasn't disqualified! But there were some goodies who watched the final from the bleachers such as Donithy Jones, Dana Wright, Tamie Hart, Lee Ann Van Landingham and Easter Gabriel.

With several of the finalists having run in the 1:18-1:19 range, it was surprising for Delisa Walton of Tennessee to win it in 1:20.21 - and again Nebraska felt the pressure with favored Marcia Tate finishing third, some three seconds behind her season best. But Nebraska watchers saw the meet being won here as Tate edged Tennessee's Rattray for third by 23/hundredths of a second.

Heats. Heat 1, 1-Delisa Walton (Tn) 1:21.76, 2-Lori McCauley (Rut) 1:21.90, 3-Tammie Hart (Penn State) 1:23.51, 4-Lee Ann Van Landingham (LSU) 1:26.30, 5-Gretchen Grier (Ill) 1:28.99; Heat 2, 1-Ovrill Brown (Fl.St) 1:22.51, 2-Cathy

Rattray (Tn) 1:23.14, 3-Easter Gabriel (PV) 1:24.97, 4-Joyce Wilson (Mich) 1:25.39, Ruth Waithera (Az) did not finish; Heat 3, 1-Marcia Tate (Nb) 1:22.12, 2-Dana Wright (Old D) 1:25.53, 3-Susan Shreckhise (J.Madison) 1:25.90, 4-Donithy Jones (Ohio St) 1:26.22, 5-Tina Parrott (Ind) 1:30.75, Annette Campbell (Ok) did not finish; Heat 4, 1-Julie Boerman (Mich.St) 1:30.11, Piper Bressant (Fl), Norphesia Conway (Air Force), Nicole Ali (Nb) and Mary Jones (Fl.A&M) all were disqualified.

FINAL, 1-Walton 1:20.21, 2-McCauley 1:21.76, 3-Tate 1:22.31, 4-Rattray 1:22.54, 5-Boerman 1:22.76, 6-Brown 1:29.87.

880 YARD RUN

No trials required with only nine entries and Tennessee picked up the maximum points as Joetta Clark captured the title by more than a second over Michigan State's Jacquie Sedwick in 2:06.02. It was not a strong field.

FINAL, 1-Joetta Clark (Tn) 2:06.02, 2-Jacquie Sedwick (Mich.St) 2:07.94, 3-Suzanne Sheffield (Tx A&M) 2:09.46, 4-Claudette Groenendaal (Ore) 2:09.75, 5-Jeanette Kelly (Va) 2:10.72, 6-Lana Zimmerman (LSU) 2:11.78, 7-Teri Pioli (Penn St) 2:13.12, 8-Barbara Ennis (Ind) 2:15.93, 9-Lynn Biggs (Mo) nt.

1000 YARD RUN

Another no-trial event and Nebraska picked up a second place with import Kirsti Voldness as Danish Clemsonite Tina Krebs won it in 2:28.58.

FINAL, 1-Tina Krebs (Clemson) 2:28.58, 2-Kirsti Voldness (Nb) 2:29.69, 3-Cindy Anzalone (Hst) 2:30.81, 4-Holly Straight (Ky) 2:32.19, 5-Jody Eder (Mn) 2:32.33, 6-Barbara Higgins (Boston U) 2:34.54, 7-Marie Simonsson (Drake) 2:37.49, 8-Beth Adkins (Fl) 2:41.25.

ONE MILE

The two trial heats saw the elimination of two pretty fair milers - Deb Pihl (Kansas State) and Jo White (Richmond) - both eliminated in the slowest heat! Liz Natale of Tennessee, who finished sixth in the second heat, would have been nearly two seconds in

OLE (CONTINUED)

1/2, 2-Pam Summers (GV) 39'5 1/4; LJ, Donna Tiegs (Un) 18'0 1/2; 4x440, Wis.EC 4:07.3; 4x880, St.Thomas 9:36.8; Scores, 1-Moorhead State 116, 2-Wis/EC 89, 3-St. Thomas 82, 4-St. Olaf 48, 5-Golden Valley Lutheran 23, 6-Central (Iowa) 16, 7-Augsburg 15, 8-Bethel 11, 9-Macalaster 10, 10-Carleton 9, 11-Winona State 8, 12-Southeast State 5, 13-Hamline 4, 14-St. Catherine 1, 15-Gustavus, River Falls and Mankato State 0.

front of the winner of the first heat, but that's the way it goes in the big time.

Irish lass Aisling Molloy of BYU took the final in a good 4:44.87 as seven of the eight finalists were under 4:49.

Heats (First four advance to final).
Heat 1, 1-Jill Haworth (Va) 4:53.17, 2-Aisling Molloy (BYU) 4:53.29, 3-Lynne Strauss (N.Car.St) 4:53.60, 4-Linda Detlefsen (Ga) 4:54.09, 5-Deb Pihl (Kan.St) 4:57.60, 6-Jo White (Richmond) 4:59.62, 7-Carolyn Forde (Md) 5:00.37;
Heat 2, 1-Doreen Startare (Penn St) 4:50.06, 2-Angela Chalmers (N.Az) 4:50.20, 3-Patti Sue Plumer (Stan) 4:50.22, 4-Julie Lantis (Il) 4:50.27, 5-Sue Foster (Mich) 4:50.41, 6-Liz Natale (Tn) 4:51.45, 7-Susan Hammock (Wich.St) 4:56.05.

FINAL, 1-Molloy 4:44.87, 2-Haworth 4:45.96, 3-Chalmers 4:46.13, 4-Detlefsen 4:47.06, 5-Plumer 4:47.39, 6-Strauss 4:47.66, 7-Startare 4:48.33, 8-Lantis 4:54.24.

TWO MILES

Would you like to see a two mile featuring such fine distance runners as Kerry Robinson, Paula Renzi, Andrea Fischer, Becky Cotta, Liz Hjalmarsson, Martha White, Melanie Weaver, Jill Washburn, Connie Jo Robinson, Wendy Van Mierlo, Bernadette Madigan, Mary Wright, Kate Wiley, Joan Nesbit, Margaret Wynne, Sara Schumacher and Katie Ishmael? Well, you won't see it at the 1983 NCAA Indoor Championships because all of them were eliminated in the trials! Seems the Games Committee could have qualified a couple more from each heat since they ran 12 in the first heat and 14 in the second, but only eight made it to the final. Again, the sixth place finisher in heat 1 would have won the second heat by more than five seconds! But, again, that's the way it goes in the big time.

Stanford's Patti Sue Plumer, the TAC three mile champion, added this NCAA title to her crown, winning by less than half a second over teammate Alison Wiley in 9:45.54. Plumer had a busy day with a heat and final in the mile and a heat and final in the two mile to occupy her time. The trials took something out of some of the finalists as Branta, Jennings and Farmer all ran much slower in the final than in the trials, and Betty Jo Springs scratched.

Heats (First four from each heat advance to final). Heat 1, 1-Patti Sue Plumer (Stan) 10:00.14, 2-Cathy Branta (Wis) 10:00.39, 3-Alison Wiley (Stan) 10:00.77, 4-Betty Jo Springs (N.Car.St) 10:00.83, 5-Connie Jo Robinson (N.Car.St) 10:00.85, 6-Jill Washburn (Mich.St) 10:03.80, 7-Melanie Weaver (Mich) 10:13.18, 8-Martha White (Va) 10:16.39, 9-Liz Hjalmarsson (Drake) 10:16.60, 10-Becky Cotta (Pur) 10:19.0, 11-Andrea Fischer (Mo) 10:24.1, 12-Paula Renzi (Penn.St) 10:31.2, Kerry Robinson (Clemson) did not finish.
Heat 2, 1-Lynn Jennings (Princeton) 10:05.79, 2-Jenny Stricker (Harv) 10:05.90, 3-Beth Farmer (Fl) 10:06.81, 4-Amy Harper (CP/SLO) 10:07.79, 5-Katie



NCAA Mile Champion, Aisling Molloy of BYU.

Ishmael (Wis) 10:16.25, 6-Sara Schumacher (Ill.St) 10:19.75, 7-Margaret Wynne (Yale) 10:25.86, 8-Joan Nesbit (N.Car) 10:30.54, 9-Kate Wiley (Harv) 10:35.3, 10-Mary Wright (Va) 10:41.0, 11-Bernadette Madigan (Ky) nt; Wendy Van Mierlo (Ill.St) did not finish.

FINAL, 1-Plumer 9:45.54, 2-Wiley 9:45.95, 3-Stricker 9:52.24, 4-Harper 9:59.91, 5-Branta 10:03.91, 6-Jennings 10:09.24, 7-Farmer 10:09.75, Springs did not run.

60y HURDLES

They show up at every big meet - Turner, Young and Fitzgerald. And they were here as a group once again, along with a smattering of other good barrier runners.

No one of importance was eliminated in the trials, but the semis saw the end of a couple of better-than-average performers in Gina Tempro, Pat Lavallias, Kim Willis, Kim Whitehead and Laura Lim, the latter two via disqualification.

Turner was red hot in the semis, clocking a speedy 7.47, but in the final she could do no better than third behind Young and Fitzgerald. Young won it in 7.49, Turner has the NCAA record and Nebraska presented Young with a special award for whipping Fitzgerald.

Heats (First 5 from each heat plus next fastest time advance to semi-finals). Heat 1, 1-Candy Young (Fairleigh Dickinson) 7.71, 2-Gina Tempro (E.Mich) 8.00, 3-Pat Lavallias (Hst) 8.03, 4-Kim Whitehead (Morgan St) 8.13, 5-Connie McKernan (Kan) 8.15, 6-Deborah DeCosta (Ga) 8.31, 7-Lynne Wingle (Id.St) 8.43; Heat 2, 1-Benita Fitzgerald (Tn) 7.74, 2-Sherifa Sanders (Ok) 7.91, 3-Lori Dinello (Fl) 7.98, 4-Laura Lim (Az) 8.09, 5-Myrtle Chester (Tn) 8.14, 6-Tosca Blandford (Rutgers) 8.46, 7-Toni Forward (Wash) 8.62, Kay Garnett (Ore) did not finish; Heat 3, 1-Kim Turner (UTEP) 7.73, 2-Maureen Prendergast (LIU) 7.97, 3-Rhonda Blanford (Nb) 7.98, 4-Stephanie Thomas (Nb) 7.99, 5-Janet Yarbrough (CP/SLO) 8.04, 6-Kim Willis (Ohio St) 8.18, 7-Kelly Toole (Northeastern) 8.36.

Semi-finals (First four advance to final). Semi-final 1, 1-Turner 7.47,

2-Fitzgerald 7.57, 3-Dinello 7.77, 4-Blanford 7.87, 5-Willis 8.19, 6-Lavallias 8.34, Whitehead and Lim were disqualified; Semi-final 2, 1-Young 7.61, 2-Prendergast 7.86, 3-Yarbrough 7.92, 4-Sanders 7.94, 5-Tempro 8.03, 6-Thomas 8.04, 7-Chester 8.20, 8-McKernan 8.23.

FINAL, 1-Young 7.49, 2-Fitzgerald 7.52, 3-Turner 7.56, 4-Yarbrough 7.84, 5-Prendergast 7.93, 6-Blanford 7.95, 7-Sanders 7.99, 8-Dinello 9.15.

ONE MILE RELAY (4x440)

In its all-seeing wisdom, the computer put Tennessee and Nebraska in the same qualifying heat resulting in a 3:41.51 by Nebraska - for second place! Tennessee finished three-one hundredths of a second in front. And Morgan State, who won the first heat in 3:43.01 wasn't exactly loafing.

The final, which was to determine the meet winner, was a doozy. Nebraska switched its running order from the trials and put Marcia Tate on anchor to tangle with Delisa Walton. Morgan State and Tennessee stuck to their original order.

Nebraska got off first with Janet Burke turning her leg in 54.3 to 55.1 for Cathy Rattray (Tn) and 55.5 by Morgan State's Willetta Page. Janet Dodson (Morgan State) had the fastest second leg with 54.2 and brought her team into second place ahead of Tennessee's Sharrieffa Barksdale and behind Nebraska's Nicole Ali.Old dependable, versatile Joetta Clark put Tennessee into the lead at the end of the third leg with her 54.2, but Morgan State's 54.7 by Kim Whitehead moved past Nebraska (Gorham at 55.9) and with the anchor runners coming up, it was Tennessee with two-tenths of a second lead over Morgan State and a full second over Nebraska. Swiftest anchor leg was the 52.8 by Nebraska's Tate, but Walton didn't lose that much at 52.9, winning with a world best of 3:37.08 to 3:38.16. Gloria Jackson brought Morgan State in third with 55.1 and the Bearettes get the American record as both Nebraska and Tennessee had foreign athletes on their teams.

Once again Nebraska escaped the Tennessee trap. By finishing second they won the team title. Third would have been disaster for the Cornhuskers.

Heats (First three in each heat advance to the final). Heat 1, 1-Morgan State 3:43.01, 2-Ohio State 3:47.43, 3-Oklahoma 3:48.02, 4-Virginia 3:48.69, 5-Rutgers 3:54.41; Heat 2, 1-Tennessee 3:41.48, 2-Nebraska 3:41.51, 3-Michigan State 3:48.37, 4-Grambling 3:50.02, 5-Kansas State 3:55.75.

FINAL, 1-Tennessee 3:37.08, 2-Nebraska 3:38.16, 3-Morgan State 3:39.58, 4-Michigan State 3:45.34, 5-Oklahoma 3:50.67, Ohio State did not run.

TWO MILE RELAY (4x880)

Anytime you think Pete Tegen doesn't have his sights set on that 4x880 outdoor title, you'd best begin rethinking. With Sue Spaltholz turning

in the fastest leg, Wisconsin won the indoor title by almost two seconds over Villanova. Strangely enough, it was hurdler/long jumper Patty Bradley of Villanova who had the fastest time of the day at 2:11.3.

FINAL. 1-Wisconsin (Olson 2:17.8, Brunner 2:14.6, Spalholz 2:12.5, Thomson 2:18.6) 8:53.5, 2-Villanova 8:55.3, 3-Minnesota 9:01.5, 4-Brigham Young 9:02.2, 5-Kentucky 9:04.1, 6-Florida 9:04.1, 7-Missouri 9:05.0, 8-Purdue 9:07.0, 9-Rutgers 9:05.9.

HIGH JUMP

Eight jumpers were over 6'0 to qualify for the final. Eliminated were a passel of fine jumpers including several "six footers". Two of the qualifiers, Disa Gisladdottir (Alabama) and Lisa Greenfield (Colorado) had no misses in the trials.

In the final, Gisladdottir continued her "no-miss" routine and was over 5'10, 6'0, 6'1 and 6'2 on her first tries, not missing until the bar was at 6'3. Only one other jumper could match her preliminary mark. Iowa's Mary Mol cleared 6'0 on her third effort to grab second. Four of the finalists were over 5'10 while two, Greenfield and Ohio University's Frances Daniell, didn't even make that height and went unplaced.

Qualifying. The following cleared 6'0 and advanced to the final: Lisa Greenfield (Colorado), Disa Gisladdottir (Alabama), Ann Bair (Va), Joanna Bullard (Mich), Linda McCurdy (UTEP), Wendy Markham (Fl.St), Mary Mol (Iowa) and Frances Daniell (Ohio University).

Non-qualifiers: Yvonne Heinrich (N.Car.St) 5'10, Sue McNeal (CP/SLO) 5'10, Jan Troutt (Ark.St) 5'10, Thea Ackerman (Mt.St.Mary's) 5'10, Holly Johnson (Drake) 5'10, Peggy Stewart (Vil) 5'10, Rita Graves (Kan.St) 5'10, Sally McCarthy (Ok) 5'8, Maria Zanandrea (BYU) 5'8, Julie White (Boston U) 5'8, Shari Collins (Ore) 5'8, Marietta Overwater (UTEP), Kimberly Carroll (Boise State), Kimberly Hatchett (Va) had no height.

FINAL: 1-Gisladdottir 6'2, 2-Mol 6'0, 3-Bullard 5'10, 4-Bair 5'10, 5-Markham 5'10, 6-McCurdy 5'10.

LONG JUMP

Top eight jumpers advanced to the final and it took favorite Carol Lewis three jumps to make it as she fouled her first effort, leaped a non-qualifying 19'5 3/4 on her second and made it with 20'11 3/4 on her final try. Lewis was not alone on "third effort" jumps. Donna Thomas, Kathy Rankins, Ingrid Boyce and Janet Buntin all had their best and qualifying jumps on their last chance. It took 19'8 1/4 to make the final eight.

Lewis was never behind in the final. She opened with 20'10 and when Nebraska's Angela Thacker leaped 20'11 1/4 on her second effort, Lewis answered with 21'0 1/4 and then improved in the third round to the winning mark of 21'6 1/2.

Qualifying: 1-Carol Lewis (Hst) 20'11 3/4, 2-Angela Thacker (Nb) 20'8, 3-Donna Thomas (N.Tx.St) 20'0 3/4, 4-Kathy Rankins (Ga) 10'0, 5-Lorrie Thornton (Mich) 19'11 1/2, 6-Halcyon McKnight (Kan) 19'10 3/4, 7-Ingrid Boyce (E.Mich) 19'9 3/4, 8-Janet Buntin (Mon) 19'8 1/2, 9-Eunice Jones (Jackson St) 19'6, 10-Pam Donald (Stan) 19'4 3/4, 11-Vivian Reddick (Penn St) 19'2 3/4, 12-Marjan Goedhart (Nb) 19'2 3/4, 13-Tamela Penny (Md) 19'0 1/4, 14-Deidre Jackson (PV) 18'8 1/2, 15-Cynthia Henry (UTEP) 18'7 3/4, 16-Cassandra Burkett (Mich.St) 18'0 3/4, 17-LaRita Hawes (SE Mo) 17'10 1/2.

FINAL, 1-Lewis 21'6 1/2, 2-Thacker 20'11 1/4, 3-Rankins 20'11, 4-Thomas 20'8 3/4, 5-McKnight 20'1 3/4, 6-Buntin 19'8 1/4, 7-Boyce 19'7 1/2, 8-Thornton 19'0 1/4.

SHOT PUT

Arizona's Meg Ritchie heaved the pellet 56'11 3/4 on her fourth try for the win, but Stanford's Carol Cady continued to give the USA some hope for the future as she continued to perform well as her mark of 54'7 1/2 will attest. Elaine Sobansky was third at practically 54 feet and Regina Cavanaugh, a freshman at Rice, was next with a good 52'2 3/4. She also received a special award medal from Nebraska as she moved Tennessee's Pat Walsh down to fifth.

FINAL, 1-Meg Ritchie (Az) 56'11 3/4, 2-Carol Cady (Stan) 54'7 1/2, 3-Elaine Sobansky (Penn St) 53'11 3/4, 4-Regina Cavanaugh (Rice) 52'2 3/4, 5-Patricia Walsh (Tn) 51'11 1/2, 6-Cindy Crapper (Ky) 51'3 3/4, 7-Karen Waddell (PV) 49'9 3/4, 8-Julie Jones (BYU) 48'11.

SCORES

| | | | |
|------------------|----|---------------|---|
| 1-Nebraska | 47 | Kansas | 2 |
| 2-Tennessee | 44 | Oklahoma | 2 |
| 3-Stanford | 28 | LIU | 2 |
| 4-Houston | 24 | 39-Florida | 1 |
| 5-UTEP | 17 | Missouri | 1 |
| Virginia | 17 | Montana State | 1 |
| 7-BYU | 14 | N.Car.State | 1 |
| Mich.State | 14 | Princeton | 1 |
| 9-Wisconsin | 12 | LSU | 1 |
| 10-Alabama | 10 | Boston Univ | 1 |
| Arizona | 10 | | |
| Clemson | 10 | | |
| F.Dickinson | 10 | | |
| Georgia | 10 | | |
| Ohio State | 10 | | |
| 16-CP/SLO | 8 | | |
| Villanova | 8 | | |
| Iowa | 8 | | |
| Minnesota | 8 | | |
| Rutgers | 8 | | |
| 21-Kentucky | 7 | | |
| Morgan State | 7 | | |
| 23-Harvard | 6 | | |
| Drake | 6 | | |
| Texas A&M | 6 | | |
| Penn State | 6 | | |
| N. Arizona | 6 | | |
| 28-Florida State | 4+ | | |
| 29-UNLV | 4 | | |
| N.Texas State | 4 | | |
| Oregon | 4 | | |
| Rice | 4 | | |
| 33-Michigan | 3 | | |
| 34-Arkansas | 2 | | |
| Jackson State | 2 | | |

CANADIAN COLLEGIATE CHAMPIONSHIPS

By Lyle Sanderson

Toronto, Canada, March 11/12: The level of competition in Canadian University Track and Field continues to improve. This was proven as the athletes gathered for the Third Annual CIAU Indoor Championships.

University of Saskatchewan sophomore Gwen Wall turned in perhaps the best of several fine marks in the women's competition as she front ran to a 1:30.43 for 600 meters. Passing 400m in 57.4, Wall held form very well and powered the straight on her way to what seemed sure to be a sub 1:29.0 clocking. A line on the track some five meters before the true finish line confused her causing her to stop early. She had slowed to a walk by the time she reached the real finish line. Wall's time is better than the listed Canadian record, but four athletes, including Wall herself, have better marks pending.

The female performer of the meet award went to Canadian Indoor 200m champion Tanya Brothers of the University of Manitoba for her 7.49 win in the 60 meters, 39.0 flat runaway win in the 300m and a strong lead-off leg on the 4x200 relay.

Christine Slythe of the University of Sherbrooke completed a fine double. She easily front ran to a 4:26.73 victory in the 1500m. In the 1000m she held off Mary Burzminski of the University of Alberta and recorded a fine 2:46.45 clocking to move to third on the Canadian All-Time List. Burzminski's 2:47.46 is the fifth best time ever recorded by a Canadian.

Burzminski contributed a fine 2:08.0 third leg on Alberta's 4x800 team. She was joined by Sue Kallal, Maureen Cush and Birgit Otto as the team lowered the Canadian record from 8:59.11 to 8.48.17.

RESULTS: 60mH, 1-Karen Bowen (W.Ont) 8.50, 2-Norma Love (Al) 8.77; **4x200,** 1-Manitoba 1:43.17, 2-Saskatchewan 1:44.37, 3-Queen's 1:44.70; **1500,** 1-Christine Slythe (Sher) 4:27.73, 2-Muffy McLeod (McMaster) 4:29.46, 3-Trish Wellman (Vic) 3:41.54; **600m,** 1-Gwen Wall (Sas) 1:30.43, 2-Camille Cato (York) 1:31.28, 3-Sue Kozak (McM) 1:31.90; **60m,** 1-Tanya Brothers (Man) 7.49, 2-Karen Bowen (W.Ont) 7.63; **300m,** 1-Tanya Brothers (Man) 39.00, 2-Alexis Paul-MacDonald (Ryerson) 40.24; **4x800,** 1-Alberta 8:48.17, 2-Saskatchewan 8:57.18, 3-Western Ontario 8:59.49; **1000m,** 1-Christine Slythe (Sher) 2:46.45, 2-Mary Burzminski (Al) 2:47.46, 3-Linda Orr (Western) 2:50.64; **3000,** 1-Anne Marie Malone (Q) 9:14.69, 2-Sandra Anchuett (Western) 9:17.79, 3-Birgit Otto (Al) 9:29.22; **4x400,** Saskatchewan 3:51.82; **HJ,** Alison Armstrong (Wst) 5'10 1/2; **LJ,** Tracy Sith (UBC) 17'10 1/2; **SP,** Doreen Garner (LHT) 47'8 3/4.



PURDUE OUTDOOR/ INDOOR INVITATIONAL

West Lafayette, Indiana, March 26: Purdue's Outdoor Invitational was forced into the barn by the antics of the Weather Person, but proceeded to produce a fine meet regardless of the site. The home team won the team trophy easily over the seven-team field and provided three double winners en route.

Becky Cotta had a fine double winning the mile in 4:49.33, just two-tenths in front of teammate Jeanie Molohon, and the two mile in 10:38.21. Sybil Perry annexed the 440 (56.73) and the 220 (25.42) and Yvonne Netterville took home golds in the long jump (18'7 1/4) and had a PR in the high jump at 5'11.

RESULTS: 5000, Maggie Lillis (W.Mich) 17:50.8; Mile, 1-Becky Cotta (P) 4:49.33, 2-Jeanie Molohon (P) 4:49.58, 3-Kayla Skelly (W.Mich) 4:56.68; 440, 1-Sybil Perry (P) 56.73, 2-Marie Shoup (W.Mich) 57.93; 60y, 1-Josephine Williams (W.Mich) 7.31, 2-Kathryn Mobley (Miami) 7.47 (7.42h); 60yH, 1-Cindy Tett (C.Mich) 8.20, 2-Marie Williams (P) 8.39; SP, Stacy Hartman (P) 43'5 1/4; 800, 1-Jeanie Molohon (P) 2:13.53, 2-Ann Simon (C.Mich) 2:14.77; 2M, 1-Becky Cotta (P) 10:38.21, 2-Melanie Decker (W.Mich) 10:45.86; 110, Sybil Perry (P) 25.42; 4x440, 1-Western Michigan 3:57.92, 2-Purdue 3:59.27; LJ/HJ, Yvonne

Netterville (P) 18'7 1/4-5'11; Scores, 1-Purdue 131, 2-Western Michigan 72, 3-Central Michigan 46, 4-Miami University 33, 5-Ball State 32, 6-Indiana Central 1, 7-Notre Dame 0.



Yale distance ace Margaret Wynne. (Jeff Johnson photo)

WESTERN MICHIGAN INVITATIONAL

Kalamazoo, Michigan, April 2: Western Michigan joined the other meet hosts who have had to move their outdoor Invitationals to the indoor stadia because of the weather. Only the 10000, the disc and javelin were held outdoors.

Purdue won the team competition over eight other competing schools and got some good performances from its usual star performers - Sybil Perry and Jeanie Molohon with Molohon winning both the 1500 and 3k. But the most prolific performer was Eastern Michigan's Ingrid Boyce who picked up golds in the 300, 400 and long jump.

RESULTS: (Outdoor), 10000, Cindy Reinhart (Saginaw Valley) 37:32.8; DT, Julie Ravary (CMich) 133'8; JT, 1-Janet Gamble (CMich) 131'3, 2-Julie Lavary (CMich) 130'3. (Indoor), SP, Lisa Mowers (WMich) 45'1; LJ/400/300m, Ingrid Boyce (EMich) 19'5/56.2/39.8; HJ, Yvonne Netterville (Pur) 5'6 1/2; 5000, 1-Melanie Decker (WMich) 16:47.3, 2-Kayla Skelly (WMich) 17:01.7, 3-Becky Cotta (Pur) 17:12.0; 1500, 1-Jeanie Molohon (Pur) 4:28.7, 2-Cathie Schmidt (SW Mich CC) 4:31.4, 3-Nancy Sanford (Pur) 4:32.9; 60mH, Gina Temprow (EMich) 8.4; 60m, 1-Sybil Perry (Pur) 7.5, 2-Gina Temprow (EMich) 7.6; 800, Nancy Sanford (Pur) 2:15.3; 200mH, Maria Shoup (WMich) 27.3; 3000, 1-Jeanie Molohon (Pur) 9:48.9, 2-Joann Stanich (NW) 9:54.8; 4x400, 1-Purdue, team of Hackel, Sias, Williams, Perry in 3:52.3, 2-Western Michigan 3:53.1; 4x800, Purdue, team of Cassell, Sanford, Cotta, Bonnavier in 9:14.1; Scores, 1-Purdue 150, 2-Western Michigan 112, 3-Central Michigan 96, 4-Eastern Michigan 79, 5-Saginaw Valley 47, 6-Northwestern 22, 7-Wis/Parkside 8, 8-Southwestern Michigan CC 7, 9-Grand Valley 4.



TRACK & FIELD WORLD

- RESULTS
- FEATURES
- STATISTICS
- TECHNIQUE
- PHOTOS

AND MUCH, MUCH MORE

- THE ONLY PUBLICATION IN THE WORLD DEVOTED EXCLUSIVELY TO WOMEN'S TRACK & FIELD.

- PUBLISHED MONTHLY

TO: WTFW
P.O. BOX 850
CEDAR GLEN
CA 92321

REGULAR
SUBSCRIPTION \$14.

PLEASE RUSH ME A ONE-YEAR SUBSCRIPTION AT \$14. SAVE \$4 OFF NEWSSTAND PRICE.

NAME _____
ADDRESS _____
CITY _____
STATE _____ ZIP _____

TO: WTFW
P.O. BOX 850
CEDAR GLEN
CA 92321

ATHLETE'S
SUBSCRIPTION \$12.

PLEASE RUSH ME A ONE-YEAR SUBSCRIPTION AT \$12. I AM A MEMBER OF THE FOLLOWING SCHOOL OR CLUB TEAM:

TEAM _____
NAME _____
ADDRESS _____
CITY _____
STATE _____ ZIP _____

CANADA & MEXICO, ADD \$2.00. FOR OTHER FOREIGN COUNTRIES, ADD \$6.00.

FINAL 1983 USA INDOOR LIST

+Not a US citizen
h=Made in trial heat
s=Made in semi-final
p=Made in pentathlon
°=Intermediate Time
d=Disqualified
q=Made in qualifying round

50 Yards (6.35)

| | | | | |
|------|-----|-----------------------------|-------------|------|
| 5.74 | (1) | Evelyn Ashford (Med TC) | San Diego | 2-18 |
| 5.79 | (2) | Alice Brown (WAC) | San Diego | 2-18 |
| 5.88 | (3) | +Jennifer Inmiss (CSLA/Guy) | San Diego | 2-18 |
| 5.91 | (3) | Diane Williams (IATC) | Los Angeles | 1-21 |
| 5.93 | (4) | Sandra Howard (IATC) | San Diego | 2-18 |
| 6.01 | (5) | Zelda Johnson (Mt. SAC JC) | Los Angeles | 1-21 |
| 6.03 | (5) | Lori Smith (SD State) | San Diego | 2-18 |
| 6.10 | (6) | Simmons (Cal HS) | Los Angeles | 1-21 |
| 6.16 | (5) | Alice Jackson (DC Int) | Toronto | 2-04 |
| 6.35 | (6) | Cheryl Gilliam (Un) | Toronto | 2-04 |

50 Meters (6.75) (*=hand time +0.24)

| | | | | |
|-------|-----|-------------------------------|---------------|-------|
| 6.12 | (1) | Katherine Wallace (Tx.Sth) | Jackson | 2-12 |
| 6.13 | (1) | Vivian Brown (Jcks St) | Jackson | 2-28 |
| 6.14 | (2) | +Esther Hope (Jcks.St/Tri.) | Jackson | 2-12 |
| 6.16 | (1) | Evelyn Ashford (Med TC) | Rosemont | 1-15 |
| 6.23 | (1) | Charitra Cheesborough (AW) | Nagoya | 3-11 |
| 6.24 | (2) | Alice Brown (Wilt's AC) | Rosemont | 1-15 |
| 6.30 | (2) | Elnice Jones (Jackson St) | Jackson | 12-04 |
| 6.31 | (2) | +Jennifer Inmiss (CSLA/Guy) | San Francisco | 2-10 |
| 6.31 | (3) | Ada Hay (IAM) | San Francisco | 2-10 |
| 6.36 | (2) | +Janet Burke (Neb/Jam) | Sherbrooke | 1-16 |
| 6.38h | () | C. Williams (Miss.Vly) | Jackson | 2-12 |
| 6.39h | () | Lillian Cole (AL.St) | Jackson | 2-12 |
| 6.40h | () | E. Ross (Southern) | Jackson | 2-12 |
| 6.40 | (5) | Sheila Labore (FV) | Jackson | 2-12 |
| 6.41h | (2) | Michelle Glover (Houston) | Rosemont | 1-15 |
| 6.41h | (2) | Jackie Washington (Houston) | Rosemont | 1-15 |
| 6.42h | () | Lorna Chatman (Jcks.St) | Jackson | 2-12 |
| 6.43h | () | Lynne Gamble (FV) | Jackson | 2-12 |
| 6.44 | (6) | Hollette Flowers (Southern) | Jackson | 2-12 |
| 6.46h | () | Easter Gabriel (FV) | Jackson | 2-11 |
| 6.46h | () | Donna Lazard (Tx.Sthn) | Jackson | 2-12 |
| 6.47h | () | R. Scott (Southern) | Jackson | 2-12 |
| 6.49h | () | C.Jackson (AL. St) | Jackson | 2-12 |
| 6.49h | () | Lisa Pinkney (Southern) | Jackson | 2-12 |
| 6.50h | () | P. Lake (AL. St) | Jackson | 2-12 |
| 6.51h | (4) | Tara Mastin (Houston) | Rosemont | 1-15 |
| 6.51h | () | M. Jenkins (Southern) | Jackson | 2-12 |
| 6.52h | () | Denise Williams (Alcom St) | Jackson | 2-12 |
| 6.52h | () | A. Kingland (Jcks.St) | Jackson | 2-12 |
| 6.53 | (2) | Alice Jackson (DC Int) | Saskatoon | 12-29 |
| 6.53h | () | M. White (AL. St) | Jackson | 2-12 |
| 6.53h | () | T. Watson (Alcom St) | Jackson | 2-12 |
| 6.54 | (4) | Donna Carley (CS Sacramento) | San Francisco | 2-10 |
| 6.54h | () | M. Jenkins (Gambling) | Jackson | 2-12 |
| 6.55h | () | Tracey Valentine (Tx.Sth) | Jackson | 2-12 |
| 6.58 | (4) | Zelda Johnson (MSPC JC) | Sherbrooke | 1-15 |
| 6.58h | () | R. Lloyd (Miss.Vly) | Jackson | 2-12 |
| 6.60 | (5) | Cathy Freeman (Southern) | Jackson | 12-04 |
| 6.62h | (3) | Debbie Jackson | Rosemont | 1-15 |
| 6.62h | (1) | Nannie MacAffee (FV) | Jackson | 2-12 |
| 6.64* | (1) | Lisa George (Syracuse) | Syracuse | 1-16 |
| 6.64h | () | C. Taylor (AL. St) | Jackson | 2-12 |
| 6.64* | (1) | Gardner (NY Tech) | Schenectady | 2-24 |
| 6.64* | (2) | +Maureen Prendergast (LIU/GB) | Schenectady | 2-24 |
| 6.64* | (3) | Shell Rice (St.John's) | Schenectady | 2-24 |
| 6.64* | (4) | Tennant (NY Tech) | Schenectady | 2-24 |
| 6.65h | () | Alice Bell (Tx.Sthn) | Jackson | 2-12 |
| 6.70h | () | A. Reese (AL.St) | Jackson | 2-12 |
| 6.71 | (4) | +Robin Marks (Arizona/Can) | Saskatchewan | 12-29 |
| 6.74h | (4) | Tina Parrett | Rosemont | 1-15 |

60 Yards/55m (6.99) (*=hand time +0.24)

| | | | | |
|--------|-----|--------------------------------|--------------|------|
| 6.55 | (1) | Evelyn Ashford (Med TC) | Los Angeles | 2-04 |
| 6.59 | (1) | Charitra Cheesborough (Athlwt) | Dallas | 2-05 |
| 6.65 | (1) | Wanda Fort (TSU) | Murfreesboro | 1-15 |
| 6.68h | (2) | Jeanette Bolden (UCLA) | Dallas | 2-05 |
| 6.68s | (1) | Alice Brown (WAC) | New York | 2-25 |
| 6.74ts | (2) | Diane Williams (IATC) | New York | 2-25 |
| 6.75s | (4) | +Jennifer Inmiss (SCC/Guy) | New York | 2-25 |

| | | | | |
|-------|-----|-----------------------------|---------------|-------|
| 6.75 | (1) | +Janet Burke (Nebraska/Jam) | Lincoln | 2-26 |
| 6.77 | (1) | Jackie Washington (Houston) | Fort Worth | 2-18 |
| 6.77h | (1) | Angela Thacker (Nebraska) | Lincoln | 2-25 |
| 6.78h | (1) | Tinger Peterson (UNLV) | Provo | 1-22 |
| 6.81h | (1) | Lafanya Dawkins (UNLV) | Provo | 1-22 |
| 6.82 | (2) | Michelle Glover (Houston) | Fort Worth | 2-18 |
| 6.83h | (1) | Sandy Harris (Alabama) | Ypsilanti | 12-28 |
| 6.84 | (2) | Jacqueline Vanzant (TSU) | Murfreesboro | 1-15 |
| 6.84 | (1) | Lisa Thompson (UNLV) | Provo | 1-22 |
| 6.85 | (3) | Lisa Jones (TSU) | Murfreesboro | 1-15 |
| 6.86h | (2) | +Rufina Ubah (Nebraska/Nig) | Lincoln | 2-25 |
| 6.86s | (3) | Zelda Johnson (SC Cheetahs) | New York | 2-25 |
| 6.86s | (1) | Katherine Wallace (Tx.Sth) | Kansas City | 2-25 |
| 6.86s | (2) | Esther Hope (Jackson St) | Detroit | 3-11 |
| 6.87 | (2) | Elaine Jones (Iowa) | Lincoln | 2-11 |
| 6.88s | (5) | +Angela Williams (FTC/Tri.) | New York | 2-25 |
| 6.89 | (1) | Dana Devan (Utah St) | Provo | 2-18 |
| 6.91 | (1) | Davis (Ms. HS) | Baton Rouge | 2-19 |
| 6.91s | (1) | Diane Dixon (Ohio State) | Madison | 3-04 |
| 6.92h | (2) | Michelle Stewart (UNLV) | Provo | 1-22 |
| 6.92s | (4) | Regina Felder (Kentucky) | Detroit | 3-11 |
| 6.93s | (1) | Sherriffea Barksdale (Tenn) | Johnson City | 1-14 |
| 6.94* | (1) | Cecilia Nunez (Rice) | Baton Rouge | 1-22 |
| 6.94 | (1) | Alicia McQueen (Wichita St) | Oklahoma City | 2-12 |
| 6.94 | (1) | Lorrie Thornton (Michigan) | Ypsilanti | 2-18 |
| 6.94 | (3) | Juliet Outhbert (Texas) | Fort Worth | 2-18 |
| 6.94* | (1) | Henderson (W.Virginia) | Morgantown | 2-26 |
| 6.94* | (1) | Randy Givens (Fl.State) | Gainesville | 3-04 |
| 6.95 | (1) | Kris Eiring (Wisconsin) | Madison | 1-15 |
| 6.95 | (1) | Sybil Percy (Purdue) | Lafayette | 1-28 |
| 6.95 | (1) | Smith (Central Missouri) | Warrensburg | 2-12 |
| 6.95h | (1) | Bev Kearney (THIC) | Ypsilanti | 2-18 |
| 6.96h | (4) | Sandra Howard (CSLA) | Los Angeles | 2-04 |
| 6.96s | (1) | Vivian McKenzie (Iowa) | Madison | 3-04 |
| 6.97 | (4) | Tara Mastin (Houston) | Fort Worth | 2-18 |
| 6.97s | (1) | Eldece Clark (Hampton inst) | Kansas City | 2-25 |
| 6.98s | (2) | Sheila Labore (FV) | Kansas City | 2-25 |
| 6.98h | (3) | Benita Fitzgerald (Tenn) | Detroit | 3-11 |
| 6.99h | (4) | Gwen Loud (Hawaii) | Los Angeles | 2-04 |

60 Meters (7.75)

| | | | | |
|-------|-----|----------------------------------|-------------|------|
| 7.29 | (1) | Evelyn Ashford (Med TC) | Albuquerque | 1-22 |
| 7.42 | (2) | +Jennifer Inmiss (CSLA/Guy) | Albuquerque | 1-22 |
| 7.43h | (1) | +Esther Hope (Jcks St/Tri.) | Louisville | 1-29 |
| 7.43 | (1) | Elaine Jones (Iowa) | Louisville | 1-29 |
| 7.45 | (3) | Jackie Washington (Houston) | Albuquerque | 1-22 |
| 7.47 | (1) | Lorrie Thornton (Michigan) | Windsor | 1-29 |
| 7.49h | (2) | Sherriffea Barksdale (Tennessee) | Louisville | 1-29 |
| 7.51 | (1) | Diane Dixon (Ohio State) | Normal | 2-19 |
| 7.53h | (2) | Wanda Fort (TSU TC) | Louisville | 1-29 |
| 7.53 | (2) | Brenda Kazinec (Michigan) | Windsor | 1-29 |
| 7.55h | (1) | Donithy Jones (Ohio State) | Columbus | 1-14 |
| 7.57 | (1) | Kris Eiring (Wisconsin) | Madison | 2-05 |
| 7.58h | (3) | Rose Gilmore (E.Kentucky) | Louisville | 1-29 |
| 7.60 | (4) | Diane Williams (IATC) | Albuquerque | 1-22 |
| 7.60 | (2) | Sybil Percy (Purdue) | Normal | 2-19 |
| 7.63h | (1) | Adriane Diamond (Ky. HS) | Louisville | 1-29 |
| 7.64h | (2) | Michelle Thompson (Ohio State) | Columbus | 1-14 |
| 7.65s | (1) | Alicia Bass (Ky. HS) | Louisville | 1-29 |
| 7.66h | (3) | Selina Christian (Ohio U) | Columbus | 1-14 |
| 7.66h | (3) | Jackie Vanzant (TSU TC) | Louisville | 1-29 |
| 7.68 | (2) | Michelle Thompson (Ohio State) | Louisville | 1-28 |
| 7.68 | (4) | Carli Burdette (Michigan St) | Windsor | 1-29 |
| 7.71h | (4) | Kim Schofield (Florida) | Louisville | 1-29 |
| 7.72h | (4) | Deborah Jackson (MYF) | Louisville | 1-29 |
| 7.74 | (5) | Barbara Bell (New Mexico) | Albuquerque | 1-22 |
| 7.75 | (3) | Lorna Chatman (Jackson State) | Louisville | 1-28 |

200 Meters (25.43) (*=hand time +0.24; #=220y -0.10)

| | | | | |
|---------|-----|-------------------------------|-------------|------|
| 23.42# | (1) | Charitra Cheesborough (AW) | New York | 2-25 |
| 24.00# | (2) | +Angela Williams (FTC/Tri.) | New York | 2-25 |
| 24.25# | (1) | +Grace Jackson (Atoms/Jam) | Princeton | 2-20 |
| 24.26# | (1) | Janet Dodson (Morgan St) | New York | 2-25 |
| 24.30# | (3) | Gervaise McCraw (SC Cheetahs) | New York | 2-25 |
| 24.39# | (1) | Davis (Ms HS) | Baton Rouge | 2-19 |
| 24.58 | (3) | +Janet Burke (Neb/Jam) | Sherbrooke | 1-15 |
| 24.68h# | (1) | Bev Kearney (THIC) | New York | 2-25 |
| 24.84* | (2) | Elna Brown (Atoms TC) | Boston | 1-23 |
| 24.92# | (3) | Olissa Stralls (Club NY) | Princeton | 2-20 |
| 25.02# | (4) | Marcelle Kendall (Club NY) | Princeton | 2-20 |

| | | | | | | | |
|---|-------------------------------------|---------------|-------|---|-----------------------------------|---------------|-------|
| 25.04* | (1) Diane Dixon (Ohio State) | Princeton | 12-19 | 40.05 | (1) Lisa Sparks (Arkansas) | Fayetteville | 1-29 |
| 25.04* | () Myrcian DeGraff (St. Francis) | | | 40.24* ^t | (4) Ruperta Charles (Howard) | Fairfax | 1-16 |
| 25.08#* | (1) Karen Askew (NY Masters) | Cambridge | 2-06 | 40.24* ^t | (4) Janise Dale (Del.State) | Fairfax | 1-16 |
| 25.14* | () Karen Yoke (Riu F) | | | 40.34* | (6) Carol Galloway (UMES) | Fairfax | 1-16 |
| 25.14#* | (1) Henderson (W.Virginia) | Morgantown | 2-26 | 40.54* | (5) Evalene Hatcher (Ms AC) | Fairfax | 12-11 |
| 25.24* | () Stephanie Woodson (Boston U) | | | 40.54* | (7) Glenda Truesdale (Temple) | Fairfax | 1-16 |
| 25.29# | (3) Jackie Malone (Wisconsin) | New York | 2-25 | 40.60 | (1) Sheila LaBore (Prairie View) | Jackson | 12-04 |
| 25.32 | (1) Sybil Perry (Purdue) | Lafayette | 2-12 | 40.60 | (1) Kim Dunlap (Illinois) | Madison | 2-05 |
| 25.34* | () Marva Pearson (Adelphi) | | | 40.60 | (2) Sharon Margaretha (Villanova) | Syracuse | 2-20 |
| 25.40# | (3) Jackie Varizant (Tenn) | New York | 2-25 | 40.64* | (2) Murphy (Howard) | Fairfax | 12-05 |
| 300 Yards (36.99) (*=Hand time +0.24) | | | | | | | |
| 33.83h | (1) Diane Dixon (Ohio State) | Madison | 3-04 | 40.64* | (1) Lori Dinello (Florida) | Gainesville | 12-09 |
| 33.98 | (1) Angela Thacker (Nebraska) | Lincoln | 2-26 | 40.64* ^h | (2) Michelle Thompson (Ohio St) | Columbus | 1-14 |
| 34.31 | (1) Janet Burke (No/Jam) | Lincoln | 2-05 | 40.64* | (8) Michelle Collins (Ms AC) | Fairfax | 1-16 |
| 34.64 | (1) Belinda Little (Alabama) | Baton Rouge | 2-26 | 40.64* | (1) Lisa George (Syracuse) | Syracuse | 1-30 |
| 34.83 | (2) Randy Givens (Florida St) | Lincoln | 2-11 | 40.64* | () Carter (Temple) | | |
| 35.04* | (2) Grace Jackson (Atoms) | Princeton | 1-02 | 40.64* | () Myra Bennett (Univ.DC) | | |
| 35.06h | (1) Elaine Jones (Iowa) | Madison | 3-04 | 40.69 | (3) Gail Counts (Pittsburgh) | Syracuse | 2-20 |
| 35.09 | (1) Tina Walls (Santa Fe CC) | Champaign | 3-12 | 40.70 | (2) Nina Thompson (Wichita St) | Fayetteville | 1-29 |
| 35.10 | (2) Jennie Gorham (Nebraska) | Lincoln | 2-05 | 40.74* | (2) Tina Walls (Santa Fe CC) | Gainesville | 12-09 |
| 35.10 | (2) Donna King (Kansas State) | Lincoln | 2-26 | 40.74* | (9) Beryl Parkinson (Temple) | Fairfax | 1-16 |
| 35.12 | (2) Brenda Kazinec (Michigan) | Madison | 3-05 | 40.74* | () Debra Murphy (Howard) | | |
| 35.16 | (3) Sybil Perry (Purdue) | Madison | 3-05 | 40.74* | () Noel Deskins (J.Madison) | | |
| 35.19 | (3) Vicki Lewis (Oklahoma State) | Lincoln | 2-26 | 40.83 | () Fedryl Parkinson (Temple) | | |
| 35.23h | (3) Kim Dunlap (Illinois) | Madison | 3-04 | 40.84* | (2) Eunice Jones (Jackson St) | Jackson | 12-04 |
| 35.26 | (1) Felicia Moore (Oklahoma) | Oklahoma City | 2-12 | 40.84* | (10) De Chanta Phillips (Howard) | Fairfax | 1-16 |
| 35.33 | (4) Dora Speman (Kansas) | Lincoln | 2-26 | 40.84* | (2) Damell Jeffries (Rutgers) | Syracuse | 1-30 |
| 35.34* | (3) Lori McCauley (Rutgers) | Princeton | 1-02 | 40.89 | (3) Gail Emanuel (Grambling) | Jackson | 12-04 |
| 35.34#h | (1) Nina Thompson (Wichita St) | Oklahoma City | 2-12 | 40.90 | (4) Esther Hope (Jsk.St/Tri.) | Jackson | 12-04 |
| 35.35 | (1) Benita Fitzgerald (Tenn) | Bloomington | 2-19 | 40.94* | (3) Wylene Jackson (Florida A&M) | Gainesville | 12-09 |
| 35.40 | (d) Sharrieffa Barksdale (Th) | Bloomington | 2-19 | 400 Meters (56.49) (*=Hand time +0.14; #=440y -0.14) | | | |
| 35.41 | (3) Teresa Barr (Un) | Oklahoma City | 2-12 | 53.15# | (1) Lori McCauley (Rutgers) | Cambridge | 3-05 |
| 35.45h | (1) Vivian McKenzie (Iowa) | Madison | 3-04 | 53.17 | (1) Diane Dixon (Ohio State) | E.Rutherford | 2-27 |
| 35.55 | (5) Crystal Hicks (Kansas State) | Lincoln | 2-26 | 53.20#* | (1) Delisa Walton (Th) | Johnson City | 1-15 |
| 35.64#h | (2) Treena Carpenter (Un) | Oklahoma City | 2-12 | 53.72# | (1) Gwen Gardner (IAM) | New York | 2-25 |
| 35.71 | (1) Carlyn Blackman (Drake) | Madison | 1-15 | 53.89# | (1) Judi Brown (Michigan St) | Madison | 3-05 |
| 35.82 | (2) Jackie Malone (Wisconsin) | Madison | 1-15 | 53.94 | (1) Grace Jackson (Atoms/Jam) | Boston | 2-11 |
| 35.82h | (2) Michelle Thompson (Ohio State) | Madison | 3-04 | 54.24#* | (3) Cathy Rattray (Th/Jam) | Johnson City | 1-15 |
| 35.86 | (2) Renee Cook (Parkland JC) | Champaign | 3-12 | 54.37# | (3) Chammaine Crooks (UIEP/Can) | New York | 2-25 |
| 35.91 | (3) Lisa Sparks (Arkansas) | Lincoln | 2-05 | 54.44* | (1) Stephanie Bonner (Auburn) | Gainesville | 2-11 |
| 36.04#h | (1) Sherifa Sanders (Oklahoma) | Oklahoma City | 2-12 | 54.48# | (2) Alice Jackson (Ms Int) | New York | 2-25 |
| 36.07h | (3) Rose Jackson (Missouri) | Lincoln | 2-25 | 54.49# | (1) Janet Burke (Nebraska/Jam) | Lincoln | 2-26 |
| 36.14#h | (1) Ondrea Lewis (Oklahoma St) | Oklahoma City | 2-12 | 54.64* | (1) Elna Brown (Atoms) | Fairfax | 12-05 |
| 36.18 | (4) Cardi Burkett (Mich.State) | Champaign | 2-19 | 54.67 | (1) Gail Conway (Air Force) | Flagstaff | 2-19 |
| 36.19 | (1) Veronica Walker (Georgia) | Lafayette | 1-29 | 54.93#h | (1) Donithy Jones (Ohio State) | Madison | 3-04 |
| 36.20 | (2) Sherri Hull (Iowa) | Lincoln | 1-29 | 54.96# | (3) Vicki Davis (Indiana) | Madison | 3-05 |
| 36.24 | (1) Mary Knoblauch (Iowa) | Iowa City | 2-12 | 54.98# | (3) Carlong Blackman (Drake) | Detroit | 3-11 |
| 36.34t | (2) Debbie Da Costa (Georgia) | Lafayette | 1-29 | 55.02 | (1) Yolanda Small (Grambling) | Jackson | 2-28 |
| 36.34t | (2) Jackie Malone (Wisconsin) | Lafayette | 1-29 | 55.19# | (4) Lisa Garrett (Virginia) | Detroit | 3-11 |
| 36.34#h | (1) Novaita Samuels (Tx A&M) | Oklahoma City | 2-12 | 55.21 | (2) Gail Emanuel (Grambling) | Jackson | 2-28 |
| 36.34#h | (2) Darlene Jefferson (Houston) | Oklahoma City | 2-12 | 55.23#h | (2) Gloria Jackson (Morgan St) | Detroit | 3-11 |
| 36.37 | (3) Holly Ashmore (Nebraska) | Lincoln | 1-29 | 55.27# | (1) Rosalyn Dunlap (Missouri) | Columbia | 1-21 |
| 36.47 | (5) Regina Felder (Kentucky) | Champaign | 2-19 | 55.31# | (2) Hyacinth McBean (LIU) | Cambridge | 3-05 |
| 36.54* | (1) Kim Whitehead (Morgan St) | Towson | 1-15 | 55.34# | (1) Debbie Roberson (Ms Int) | New York | 2-25 |
| 36.56 | (1) Beverly Kearney (IHIC) | Lafayette | 1-28 | 55.36# | (5) Lisa Sparks (Arkansas) | Detroit | 3-11 |
| 36.64* | (1) Lori Risenhover (Adams State) | Air Force | 1-21 | 55.45# | (1) Jennie Gorham (Nebraska) | Lincoln | 1-29 |
| 36.64#h | (1) Loretta Edwards (Tx Tech) | Oklahoma City | 2-12 | 55.49 | (3) Kim Barnes (Atoms) | Boston | 2-11 |
| 36.74 | (1) Smith (Central Missouri) | Warrensburg | 2-12 | 55.50 | (2) Sharrieffa Barksdale (Tenn) | Gainesville | 2-05 |
| 36.74* | (1) Colleen Hanna (Iowa St) | Qedar Falls | 3-05 | 55.58# | (3) Janice Reid (Boston Int) | New York | 2-25 |
| 36.79 | (4) Rufina Ubah (Missouri/Nig) | Columbia | 2-05 | 55.59# | (1) Maxine Underwood (Houston) | Fort Worth | 2-18 |
| 36.84#h | (2) Alicia McQueen (Wichita St) | Oklahoma City | 2-12 | 55.61# | (3) Latonya Echols (George Mason) | New York | 2-25 |
| 36.84#h | (2) Tara Mastin (Houston) | Oklahoma City | 2-12 | 55.68 | (3) Mary Jones (Florida A&M) | Gainesville | 2-05 |
| 36.84# | (1) Jere Dares (Mankato St) | Minneapolis | 2-26 | 55.72# | (2) Gayle Kellon (SC Cheetahs) | New York | 2-25 |
| 36.85 | (7) Yvonne Oldham (Illinois) | Champaign | 2-19 | 55.73 | (4) Kelia Bolton (Tennessee) | Gainesville | 2-05 |
| 36.98 | (7) Tanya Lowe (Kentucky) | Champaign | 2-19 | 55.74# | (1) Annette Campbell (Oklahoma) | Oklahoma City | 1-22 |
| 36.95 | (2) Renee Cook (Parkland) | Lafayette | 1-28 | 55.77# | (4) Jackie Malone (Wisconsin) | Madison | 3-05 |
| 36.97 | (3) Kelly Wenlock (Kan.St/GB) | Columbia | 1-29 | 55.84# | (3) Loma Tucker (Kansas) | Lincoln | 2-26 |
| 300 Meters (41.00) (*=Hand time +0.24) | | | | | | | |
| 37.50 | (1) Diane Dixon (Ohio State) | Normal | 2-19 | 56.04* | (5) Karen Hatchett (Virginia) | Gainesville | 2-05 |
| 38.42 | (2) Alice Jackson (Ms AC) | Saskatoon | 12-29 | 56.14* | (1) Tammie Hart (Penn State) | Morgantown | 1-29 |
| 39.08 | (1) Beverly Kearney (IHIC) | Ypsilanti | 2-18 | 56.14* | (1) Fawn Young (Auburn) | Gainesville | 2-11 |
| 39.17 | (2) Brenda Kazinec (Michigan) | Ypsilanti | 2-18 | 56.24# | (1) Stephanie Bonner (Auburn) | Baton Rouge | 1-22 |
| 39.26 | (2) Blackman (S.Ill/Carbondale) | Normal | 2-19 | 56.30# | (3) Andrea Berry (Houston) | Fort Worth | 2-18 |
| 39.34* | (1) Julie Brown (Michigan State) | Windsor | 1-29 | 56.32 | (2) Gervaise McCraw (SC Cheetahs) | Dallas | 2-05 |
| 39.64* | (1) Gloria Jackson (Morgan St) | Fairfax | 12-11 | 56.34* | (1) Geraldine Burns (NYPL) | Boston | 12-11 |
| 39.64* | (2) Janet Dodson (Morgan St) | Fairfax | 1-16 | 56.34* | (3) Carol Williams (Miss.Viy) | Jackson | 2-28 |
| 39.84* | (2) Kim Whitehead (Morgan St) | Fairfax | 12-11 | 56.34# | (5) Rolanda Conda (Illinois) | Madison | 3-05 |
| 39.84* | (1) Veronica Smith (UNLV) | Pocatello | 1-14 | 56.38# | (2) Hyllis Ruber (Amher OC) | New York | 2-25 |
| 39.84* | (2) Julie Boeman (Michigan) | Windsor | 1-29 | 56.39# | (1) Tanya McIntosh (Atoms) | Princeton | 2-20 |
| 39.87 | (1) Rene Henderson (Pittsburgh) | Syracuse | 2-20 | 56.44* | (1) Zedra Crawford (TSU) | Murfreesboro | 1-15 |
| 39.94* | (3) Zanderland Dixon (Morgan State) | Fairfax | 12-11 | 56.44* | (3) Susan Seebers (Florida) | Gainesville | 2-11 |
| 39.94* | () Joanne Gardner (NY Tech) | | | | | | |

FINAL 1983 USA INDOOR LIST

500 Yards (1:08.99) (*=Hard time +0.14)

| | | | | |
|----------|-----|-------------------------------|-------------|------|
| 1:04.74* | (1) | Deann Gutowski (IAM) | San Diego | 2-18 |
| 1:04.85 | (1) | Gwen Gardner (IAM) | Los Angeles | 1-21 |
| 1:05.46 | (2) | Sharon Dabney (CSIA) | Los Angeles | 2-04 |
| 1:05.48 | (3) | Lee Arbogast (AW) | Los Angeles | 2-04 |
| 1:06.44* | (2) | Brenda Peterson (UCIA) | Los Angeles | 1-21 |
| 1:06.54* | (4) | Latanya Sheffield (SD State) | Los Angeles | 2-04 |
| 1:07.24* | (3) | Garvaise McCraw (SC Cheetahs) | Los Angeles | 1-21 |
| 1:07.44* | (1) | Knighton (Calif HS) | Los Angeles | 1-21 |
| 1:07.94* | (2) | Gayle Kellon (Calif HS) | Los Angeles | 1-21 |
| 1:08.24* | (3) | Maxview (Calif HS) | Los Angeles | 1-21 |
| 1:08.44* | (4) | Rodgers (Calif HS) | Los Angeles | 1-21 |
| 1:08.64* | (5) | Trudy Palmer (Calif HS) | Los Angeles | 1-21 |
| 1:08.74* | (1) | Evans (Cal HS) | San Diego | 2-18 |
| 1:08.84* | (6) | Hensel (Calif HS) | Los Angeles | 1-21 |

500 Meters (1:17.0) (*=hard time +0.14)

| | | | | |
|----------|-----|----------------------------|------------------|-------|
| 1:11.14 | (1) | Rhna Brown (Atoms) | Morgantown | 12-04 |
| 1:12.54* | (1) | Debbie Roberson (DC Int) | Fairfax | 1-16 |
| 1:12.74* | (1) | Gail Conway (Air Force) | Colorado Springs | 2-25 |
| 1:13.04 | (1) | Dorothy Jones (Ohio State) | Morgantown | 2-11 |
| 1:13.05 | (2) | Ellen Hart (Penn State) | Morgantown | 2-11 |
| 1:13.34* | (2) | Wanda Trent (Ms AC) | Fairfax | 1-16 |
| 1:14.47 | (1) | Patty Bradley (Villanova) | Syracuse | 2-20 |
| 1:15.04* | (1) | +Dana Wright (Old D/Tri) | Richmond | 1-15 |
| 1:15.24* | (2) | Joy Meyen (Air Force) | Colorado Springs | 2-25 |
| 1:15.21 | (3) | +Robin Marks (Arizona/Can) | Saskatchewan | 12-29 |
| 1:15.24* | (1) | Tami Hart (Penn St) | Princeton | 1-09 |
| 1:15.27 | (1) | Janice Reid (BITC) | Hanover | 1-09 |
| 1:15.64* | (1) | Lori McCauley (Rutgers) | Syracuse | 1-30 |
| 1:15.86 | (2) | Adrienne Pitts (C.Ct) | Hanover | 1-09 |
| 1:15.99 | (3) | Genesia Robbins (Mass HS) | Hanover | 1-09 |
| 1:16.14* | (2) | Sheri Hatton (Princeton) | Princeton | 1-09 |
| 1:16.14* | (3) | Debra Murphy (Howard) | Fairfax | 1-16 |
| 1:16.30 | (2) | Teri Edgerly (Syracuse) | Syracuse | 2-20 |
| 1:16.34* | (3) | Terry Pioli (Penn St) | Princeton | 1-09 |
| 1:16.44* | (4) | Terry Dembeck (Rutgers) | Princeton | 1-09 |
| 1:16.44* | (4) | Karen Woods (Temple) | Fairfax | 1-16 |
| 1:16.44* | () | Hyacinth McBean (LIU) | () | () |
| 1:16.54* | (5) | Willetta Page (Morgan St) | Fairfax | 1-16 |
| 1:16.99 | (3) | Genesia Robbins (BITC) | Hanover | 1-09 |

600 Yards (1:25.99) (*=Hard time +0.14)

| | | | | |
|----------|-----|-------------------------------|-------------|------|
| 1:18.85 | (1) | +Marcia Tate (Nebraska/Jam) | Lincoln | 2-26 |
| 1:19.10 | (2) | +Nicole Ali (Nebraska/Can) | Lincoln | 2-26 |
| 1:19.94 | (1) | +Cathy Rattray (Tenn/Jam) | Bloomington | 2-19 |
| 1:20.08 | (3) | Annette Campbell (Oklahoma) | Lincoln | 2-26 |
| 1:20.16 | (1) | Ovriell Brown (Florida St) | Lincoln | 2-11 |
| 1:20.21 | (1) | Delisa Walton (Tennessee) | Detroit | 3-11 |
| 1:20.34 | (1) | Tammie Hart (Penn St) | Cambridge | 3-05 |
| 1:20.43 | (1) | Gretchen Grier (Illinois) | Cambridge | 3-05 |
| 1:20.50 | (2) | Joyce Wilson (Michigan) | Madison | 3-05 |
| 1:21.11 | (1) | Piper Bressant (Florida) | Baton Rouge | 2-26 |
| 1:21.52 | (1) | +Ruth Waithera (Arizona/Ken) | Flagstaff | 2-05 |
| 1:21.74 | (2) | Woods (Temple) | Cambridge | 3-05 |
| 1:21.76 | (2) | Lori McCauley (Rutgers) | Detroit | 3-11 |
| 1:21.93 | (3) | Dorothy Jones (Ohio State) | Madison | 3-05 |
| 1:21.99 | (4) | Julie Beeman (Mich.State) | Madison | 3-05 |
| 1:22.24 | (2) | Tina Parrott (Indiana) | Bloomington | 2-19 |
| 1:22.30 | (4) | Marcia Martin (Stanford) | Lincoln | 2-11 |
| 1:22.32 | (5) | Cathy Gorecki (Minnesota) | Madison | 3-05 |
| 1:22.42 | (1) | Lee Ann Van Landingham (LSU) | Baton Rouge | 1-22 |
| 1:22.44* | (1) | Montgomery (Indiana) | Bloomington | 1-14 |
| 1:22.74* | (1) | Kim Barnes (NY PAL) | Boston | 1-23 |
| 1:22.94* | (1) | Patty Bradley (Villanova) | Easton | 1-16 |
| 1:23.04 | (5) | Regina Jacobs (Stanford) | Lincoln | 2-11 |
| 1:23.13 | (1) | Angela Tyer (UMES) | Newark | 2-13 |
| 1:23.14* | (1) | Rhna Brown (Temple) | Princeton | 1-02 |
| 1:23.18 | (4) | Stacey Atterton (Boston U) | Cambridge | 3-05 |
| 1:23.24* | (1) | Terry Turner (Texas) | Fort Worth | 2-18 |
| 1:23.29 | (2) | Jackie Malone (Wisconsin) | Champaign | 2-19 |
| 1:23.33 | (1) | Karen Key (Alabama) | Baton Rouge | 1-30 |
| 1:23.34* | () | Janice Reid (BITC) | () | () |
| 1:23.54* | (2) | Veronica McIntosh (Villanova) | Easton | 1-16 |
| 1:23.54 | (1) | Lisa Davis (Lincoln) | Columbia | 2-04 |
| 1:23.55 | (6) | Lorna Tucker (Kansas) | Lincoln | 2-11 |
| 1:23.64* | (2) | Terry Pioli (Penn State) | Lewisburg | 2-19 |
| 1:23.72 | (5) | Suzie Stredkise (J.Madison) | Cambridge | 3-05 |
| 1:23.73h | (3) | Kristi Kropp (Wisconsin) | Madison | 3-04 |
| 1:23.74* | () | Melanie Stone (Fitchburg) | () | () |

| | | | | |
|----------|-----|-----------------------------|---------------|------|
| 1:23.76 | (1) | Easter Gabriel (IV) | Kansas City | 2-26 |
| 1:23.77h | (1) | Joyce Tison (Tx.Sth) | Kansas City | 2-25 |
| 1:23.80h | (2) | Ram Hall (Illinois) | Madison | 3-04 |
| 1:23.94* | (2) | Robin Blaine (Atoms) | Princeton | 1-02 |
| 1:24.05 | (4) | Lea Beilman (Oklahoma) | Lincoln | 2-26 |
| 1:24.09 | (2) | Rachel Clary (Houston) | Baton Rouge | 1-30 |
| 1:24.24* | (1) | Denise Day (Midland) | Lincoln | 3-05 |
| 1:24.27h | (3) | Marcy Vahsholtz (Kansas St) | Lincoln | 2-25 |
| 1:24.34h | (3) | Heidi Hackel (Purdue) | Madison | 3-04 |
| 1:24.48 | (2) | Chris Davenport (Iowa) | Iowa City | 2-12 |
| 1:24.55h | (4) | Mary Watson (Indiana) | Madison | 3-04 |
| 1:24.64* | () | Myma Mason (Elite Int.) | () | () |
| 1:24.78h | (3) | Robin Ogletree (Ohio State) | Madison | 3-04 |
| 1:24.81h | (3) | Laura Novell (Colorado) | Lincoln | 2-25 |
| 1:24.82 | (1) | March Vahsholtz (Kan.St) | Columbia | 1-29 |
| 1:24.84 | (3) | Anne Abengowe (Boston U) | Storrs | 2-26 |
| 1:25.11 | (3) | Cellie Watson (W.Illinois) | Iowa City | 2-12 |
| 1:25.14* | () | Bernard (NY Tech) | () | () |
| 1:25.16 | () | Kelly Vasold (Saginaw Vly) | Ann Arbor | 2-12 |
| 1:25.20 | (4) | Lynn Taylor (Mich.State) | Champaign | 2-19 |
| 1:25.21h | (4) | Jane Patton (Oklahoma St) | Lincoln | 2-25 |
| 1:25.22h | (5) | Lois Groen (Iowa State) | Lincoln | 2-25 |
| 1:25.31 | (2) | Adrienne Dixon (Morgan St) | Newark | 2-13 |
| 1:25.46 | (7) | Sonja Briscoe (UNLV) | Lincoln | 2-11 |
| 1:25.51 | (2) | Cyd Thomas (Missouri) | Columbia | 2-04 |
| 1:25.53h | (2) | +Dana Wright (Old Dom/Tri) | Detroit | 3-11 |
| 1:25.64* | (2) | Suzanne Sheffield (Tx A&M) | Oklahoma City | 2-12 |
| 1:25.70 | (2) | Bonnie Smith (Georgia) | Madison | 1-29 |
| 1:25.76 | (8) | Laura Novell (Colorado) | Lincoln | 2-11 |
| 1:25.83 | (3) | Norrie MacAfee (IV) | Kansas City | 2-26 |

600 Meters (1:34.99) (*=Hard time +0.14)

| | | | | |
|----------|-----|---------------------------------|--------------|-------|
| 1:26.58 | (1) | Delisa Walton (Tennessee) | Gainesville | 2-05 |
| 1:28.07 | (2) | +Cathy Rattray (Tenn/Jam) | Gainesville | 2-05 |
| 1:29.04* | (3) | Ovriell Brown (Florida St) | Gainesville | 2-05 |
| 1:29.54* | (4) | Piper Bressant (Florida) | Gainesville | 2-05 |
| 1:29.91 | (1) | Annette Campbell (Oklahoma) | Fayetteville | 1-29 |
| 1:31.02 | (1) | Deanne Gutowski (IAM) | Toronto | 2-04 |
| 1:31.17 | (1) | +Dana Wright (Old Dominion/Tri) | Fairfax | 2-19 |
| 1:31.34* | (5) | Wendy Knudson (AITC) | Gainesville | 2-05 |
| 1:31.73 | (2) | Lisa Garrett (Virginia) | Fairfax | 2-19 |
| 1:31.74* | (1) | Debbie Roberson (DC Int) | Fairfax | 12-11 |
| 1:31.85 | (2) | Tammie Etienne (Un) | Fayetteville | 1-29 |
| 1:32.14* | (2) | Mary Jones (Fl A&M) | Gainesville | 3-04 |
| 1:32.07 | (3) | +Charmaine Crooks (UIEP/Can) | Toronto | 2-04 |
| 1:32.32 | (4) | Diane Richburg (Gaz.Int) | Toronto | 2-04 |
| 1:32.95 | (1) | Easter Gabriel (IV) | Jackson | 2-28 |
| 1:33.04* | (3) | Torja Brown (FL.St.TC) | Gainesville | 3-04 |
| 1:33.14* | () | Suzie Stredkise (J.Madison) | () | () |
| 1:33.35 | (3) | Tracey Edwards (G.Mason) | Fairfax | 2-19 |
| 1:33.44* | (1) | Vogel Newsome (FL.A&M TC) | Gainesville | 2-11 |
| 1:33.54* | (2) | Tami Hart (Penn State) | Blacksburg | 1-21 |
| 1:33.74* | (2) | Joyce Wilson (Michigan) | Windsor | 1-29 |
| 1:33.74* | (2) | Sonja Braasch (Munckin TC) | Gainesville | 2-11 |
| 1:33.94* | (3) | Jackie Sedwick (Michigan St) | Windsor | 1-29 |
| 1:33.94* | (4) | Scoby Golden (Florida St) | Gainesville | 3-04 |
| 1:34.04 | (4) | +Nicole Ali (Neb/Can) | Sherbrooke | 1-15 |
| 1:34.34* | () | Karen Gascioyne (Howard) | () | () |
| 1:34.34* | (1) | Stephanie Green (Navy) | Annapolis | 2-04 |
| 1:34.54* | (3) | Bonnie Smith (Georgia) | Gainesville | 2-11 |
| 1:34.54 | (1) | Joyce Wilson (Michigan) | Ypsilanti | 2-18 |
| 1:34.54* | (5) | Alvenetta Pitts (Florida) | Gainesville | 3-04 |
| 1:34.74* | () | Wanda Trent (Ms Int) | () | () |
| 1:34.74* | (4) | Ella Willis (Macomb CC) | Windsor | 1-29 |
| 1:34.84* | (6) | Kim Hatchett (Virginia) | Gainesville | 2-05 |
| 1:34.94* | () | Willetta Page (Morgan St) | () | () |

800 Meters (2:11.99) (*=Hard time +0.14; #-880y -0.70)

| | | | | |
|----------|-----|------------------------------|--------------|------|
| 2:02.40# | (1) | Delisa Walton (Tennessee) | New York | 2-25 |
| 2:02.84# | (2) | Robin Campbell (Stanford TC) | New York | 2-25 |
| 2:03.47# | (3) | Lee Arbogast (AW) | New York | 2-25 |
| 2:03.84 | (2) | Joetta Clark (Tennessee) | New York | 1-28 |
| 2:04.44* | (1) | Darlene Beckford (Lib AC) | Boston | 1-23 |
| 2:05.14* | (1) | Diane Richburg (Gaz.Int) | Syracuse | 2-12 |
| 2:06.35 | (5) | +Dorian McLive (Atoms/Swi) | New York | 1-28 |
| 2:06.44# | (2) | Lee Ann VanLandingham (LSU) | Johnson City | 1-15 |
| 2:06.55* | (1) | +Tina Krebs (Clemson/Dan) | Boston | 2-11 |
| 2:06.60# | (1) | Jackie Sedwick (Mich.State) | Madison | 3-05 |
| 2:06.88 | (5) | Deann Gutowski (IAM) | E.Rutherford | 2-27 |
| 2:07.84# | (1) | Sue Addison (Ath.Wst) | Los Angeles | 2-04 |
| 2:08.37 | (6) | Lori McCauley (Rutgers) | E.Rutherford | 2-27 |
| 2:08.41# | (1) | Terri Pioli (Penn St) | Cambridge | 3-05 |

FINAL 1983 USA INDOOR LIST

| | | | | |
|----------|-----|--------------------------------|--------------|-------|
| 4:22.76 | (1) | Sara Schumacher (Ill.St) | Normal | 2-19 |
| 4:23.04 | (2) | +Jo White (Richmond/OB) | Ottawa | 1-15 |
| 4:23.98 | (6) | Carolyn Forde (Maryland) | E.Rutherford | 2-27 |
| 4:25.04 | (7) | Kristen Perini (Mass HS) | E.Rutherford | 2-27 |
| 4:25.12 | (2) | Becky Gotta (Purdue) | Normal | 2-19 |
| 4:25.14 | (2) | Nancy Rettie (Fl.St TC) | Gainesville | 2-05 |
| 4:25.14* | (5) | Ceci Hopp (Stanford) | San Diego | 2-18 |
| 4:25.14* | (6) | Michelle Hopper (Mad TC) | San Diego | 2-18 |
| 4:25.53 | (2) | Margaret Wynne (Yale) | Princeton | 2-19 |
| 4:25.64* | (1) | Doreen Startare (Penn State) | Morgantown | 2-11 |
| 4:26.10 | (4) | +Kirsti Volchness (Neb/Nor) | Saskatoon | 12-29 |
| 4:26.19 | (3) | Jeannie Molchon (Purdue) | Normal | 2-19 |
| 4:26.57 | (8) | Nancy Scardina (Nimbus) | E.Rutherford | 2-27 |
| 4:26.96 | (2) | Sandra Gregg (Washington) | Moscow | 1-19 |
| 4:27.21 | (3) | Ruff (Princeton) | New Haven | 2-27 |
| 4:27.60 | (1) | Julie Lantis (Illinois) | Madison | 2-05 |
| 4:29.34* | (4) | Linda Portasak (Tennessee) | Gainesville | 3-04 |
| 4:29.44* | (1) | +Aisline Malloy (BU/Ire) | Rocatello | 1-14 |
| 4:30.34* | (5) | Carla Borovicka (Florida St) | Gainesville | 3-04 |
| 4:30.44* | (1) | Paula Renzi (Penn State) | Morgantown | 1-29 |
| 4:30.92 | (3) | Marissa Schmitt (Virginia) | Gainesville | 2-05 |
| 4:31.26 | (1) | Martha White (Virginia) | Fairfax | 2-19 |
| 4:31.34* | (6) | Beth Adkins (Florida) | Gainesville | 3-04 |
| 4:31.62 | (1) | Mary Ellen McGowan (Villanova) | Syracuse | 2-20 |
| 4:31.74* | (4) | Gina Proccaccio (Florida St) | Gainesville | 2-05 |
| 4:31.83 | (1) | Cheryl Scheffer (E.Mich) | Ypsilanti | 1-28 |
| 4:32.15 | (2) | Cindy Slagle (James Madison) | Fairfax | 2-19 |
| 4:32.20 | (1) | Lisa Larsen (Michigan) | Ypsilanti | 2-18 |
| 4:32.28 | (2) | Melanie Weaver (Michigan) | Ypsilanti | 2-18 |
| 4:32.62 | (2) | Mary Small (Georgetown) | Syracuse | 2-20 |
| 4:33.02 | (3) | Stacy Bant (Minnesota) | Madison | 2-05 |
| 4:33.09 | (3) | Cheryl Tusto (Virginia Poly) | Fairfax | 2-19 |
| 4:33.44* | (5) | Carla Borovicka (Florida St) | Gainesville | 2-05 |
| 4:33.45 | (1) | Jackie McNiffe (Holy Cross) | Storrs | 2-26 |
| 4:33.54* | (3) | Shelly Stealy (Florida) | Gainesville | 2-11 |
| 4:33.70 | (2) | Kayla Skelly (W.Mich) | Ypsilanti | 2-18 |
| 4:33.94* | (2) | +Carey May (BU/Ire) | Rocatello | 1-14 |
| 4:34.34* | () | Kathy Good (Harvard) | | |
| 4:34.40 | () | Lori Fleming (Army) | | |
| 4:34.41 | () | Desiree Scott (Rutgers) | | |
| 4:34.48 | (1) | Cathy Stone (Arkansas) | Fayetteville | 1-29 |
| 4:34.94* | (1) | Lori Bearson (Marikato State) | Marikato | 3-05 |
| 4:34.95 | (4) | +Rose Thoreson (Wisconsin/Ken) | Madison | 2-05 |
| 4:34.95 | (1) | Gschwind (Yale) | New Haven | 2-12 |

One Mile (4:54.99) (*Hard time +0.14)

| | | | | |
|----------|-----|---------------------------------|-------------|------|
| 4:25.27 | (1) | Mary Decker Tabb (Ath.West) | New York | 1-28 |
| 4:30.12 | (3) | Darlene Beckford (Lib.AC) | New York | 2-08 |
| 4:31.24 | (2) | +Jo White (Richmond/OB) | Dallas | 1-24 |
| 4:32.42 | (4) | Cindy Bremser (Wis.Un) | New York | 1-28 |
| 4:33.35 | (1) | +Andrea Everett (Wyoming/Scott) | Provo | 2-18 |
| 4:36.48 | (1) | Joan Benoit (AW) | Cambridge | 2-06 |
| 4:37.12 | (3) | +Monica Joyce (Converse/Ire) | New York | 2-25 |
| 4:37.44* | (1) | Ratti Sue Plumer (Stanford) | San Diego | 2-18 |
| 4:37.45 | (6) | Francie Larriue (NBIC) | New York | 1-28 |
| 4:38.35 | (2) | Jill Holiday (BU) | Provo | 2-18 |
| 4:38.44* | (3) | Amy Harper (Cl Poly/SLO) | San Diego | 2-18 |
| 4:39.06 | (1) | Deb Pihl (Kansas State) | Lincoln | 2-26 |
| 4:39.14* | (4) | Angela Chalmers (N.Arizona) | San Diego | 2-18 |
| 4:39.65 | (4) | Cindy Wuss (Atons) | New York | 2-25 |
| 4:40.01 | (7) | Jan Merrill (AGAA) | New York | 1-28 |
| 4:40.38 | (2) | Jenny Stricker (Harvard) | Cambridge | 2-06 |
| 4:40.54* | (1) | Brenda Webb (Ath.West) | Louisville | 1-29 |
| 4:40.57 | (1) | Sue Foster (Michigan) | Madison | 3-05 |
| 4:40.91 | (2) | Julie Lantis (Illinois) | Madison | 3-05 |
| 4:40.97 | (8) | Sue Addison (AthWest) | New York | 1-28 |
| 4:42.23 | (1) | Doreen Startare (Penn St) | Cambridge | 3-05 |
| 4:42.79 | (1) | +Aisling Malloy (BU/Ire) | Los Angeles | 2-04 |
| 4:44.14 | (5) | Ceci Hopp (Stanford) | San Diego | 2-18 |
| 4:44.28 | (3) | Becky Gotta (Purdue) | Madison | 3-05 |
| 4:44.34 | (3) | Karen VanWagenen (BU) | Provo | 2-18 |
| 4:44.74 | (4) | Cathy Branta (Wisconsin) | Madison | 3-05 |
| 4:44.77 | (4) | Lory Stock (Wyoming) | Provo | 2-18 |
| 4:44.85 | (1) | Linda Detlefsen (Georgia) | Richfield | 2-19 |
| 4:45.14 | (3) | +Kate Wiley (Harvard/Can) | Lafayette | 2-12 |
| 4:45.30 | (2) | Andrea Fischer (Missouri) | Lincoln | 2-26 |
| 4:45.96 | (2) | Jill Haworth (Virginia) | Detroit | 3-11 |
| 4:46.34* | (1) | Kim Roth (Oregon) | Portland | 2-19 |
| 4:46.38 | (5) | Jeannie Molchon (Purdue) | Madison | 3-05 |
| 4:46.54* | (6) | Michelle Hopper (Mad TC) | San Diego | 2-18 |
| 4:46.62h | (3) | Jody Eder (Minnesota) | Madison | 3-04 |
| 4:46.63 | (1) | +Kirsti Volchness (Neb/Nor) | Lincoln | 2-11 |

| | | | | |
|----------|-----|----------------------------------|---------------|------|
| 4:46.74* | (2) | +Lisa Martin (Oregon/Aus) | Portland | 2-19 |
| 4:46.84 | (2) | Mary Ellen McGowan (Vil) | Cambridge | 3-05 |
| 4:46.95 | (3) | Suzanne Girard (Georgetown) | Cambridge | 2-06 |
| 4:47.39 | (4) | Walton (NY HS) | Cambridge | 2-06 |
| 4:47.39 | (5) | Rati Sue Plumer (Stanford) | Detroit | 3-11 |
| 4:47.64* | (1) | Joetta Clark (Tenn) | Princeton | 1-02 |
| 4:47.64* | (2) | Joan Nesbit (N.Car) | Louisville | 1-29 |
| 4:47.66 | (6) | Lynn Strauss (N.Car.St) | Detroit | 3-11 |
| 4:47.94* | (1) | Pat Walker (Maryland) | Boston | 2-11 |
| 4:48.32h | (3) | Sue Schroeder (Michigan) | Madison | 3-04 |
| 4:48.74* | (3) | +Bernadette Madigan (Ky/OB) | Louisville | 1-29 |
| 4:48.90 | (3) | Ruff (Princeton) | Cambridge | 3-05 |
| 4:49.34* | (4) | Kristin Perini (Liberty AC) | Louisville | 1-29 |
| 4:49.93h | (4) | Maureen Cogan (Ohio State) | Madison | 3-04 |
| 4:49.98 | (5) | Mary Herlihy (Liberty AC) | Cambridge | 2-06 |
| 4:50.23h | (5) | Joanne Stanich (Northwestem) | Madison | 3-04 |
| 4:50.63 | (1) | +Kerry Robinson (Clemson/Scott) | Bloomington | 2-05 |
| 4:50.94* | (1) | Jody Eder (Minnesota) | Minneapolis | 1-29 |
| 4:50.98 | (2) | Stacy Bant (Minnesota) | Champaign | 2-19 |
| 4:51.14 | (1) | Suzanne Sheffield (Tx A&M) | Oklahoma City | 2-12 |
| 4:51.34* | (2) | Chris Mullen (Ath.West) | Boston | 1-23 |
| 4:51.45h | (6) | Liz Natale (Tennessee) | Detroit | 3-11 |
| 4:51.54* | (1) | Sara Schumacher (Ill.State) | Ames | 1-22 |
| 4:51.71 | (1) | +Marit Risan (UIEP/Nor) | Baton Rouge | 1-30 |
| 4:51.74* | (5) | Judi St. Hilaire (AthWest) | Hanover | 1-09 |
| 4:51.94* | (2) | Susan Gregg (Washington) | Seattle | 2-27 |
| 4:52.12 | (2) | Katie Ishmael (Wisconsin) | Madison | 1-15 |
| 4:52.43h | (h) | Nancy Sanford (Purdue) | Madison | 3-04 |
| 4:52.51 | (4) | Glady's Prieur (Santa Monica TC) | Los Angeles | 2-04 |
| 4:52.54* | (2) | Sabrina Domboefer (Missouri) | Columbia | 1-29 |
| 4:52.70 | (1) | Sandy Sheffield (Tx A&M) | Oklahoma City | 1-22 |
| 4:53.24* | (6) | Nancy Scardina (Nimbus) | Hanover | 1-09 |
| 4:53.26 | (4) | Cindy Anzalone (Houston) | Dallas | 2-05 |
| 4:53.46 | (6) | Cossi (DC Cap) | Cambridge | 2-06 |
| 4:53.54* | (1) | +Doriane McClive (Un/Swi) | Syracuse | 1-16 |
| 4:53.64* | (5) | Schubert (Cal HS) | Los Angeles | 2-04 |
| 4:53.74* | (3) | Sandra Gregg (Washington) | Seattle | 1-15 |
| 4:53.74* | (1) | Denise Weinhoeft (Un) | Lafayette | 1-28 |
| 4:53.74* | (1) | Karen Goodberlet (Arkansas) | Lincoln | 2-05 |
| 4:53.94* | (2) | Jynette Bonnavier (Purdue) | Lafayette | 1-28 |
| 4:54.14* | (1) | Disa Lewis (Rice) | Baton Rouge | 1-22 |
| 4:54.36 | (3) | Denise Weirhoff (Un) | Champaign | 2-19 |
| 4:54.38 | (5) | Debbie Vetter (Kangaroos) | Dallas | 2-05 |
| 4:54.44* | (1) | +Liz Hjalmarsson (Drake/Nor) | Oscar Falls | 3-05 |
| 4:54.74h | (6) | Kelly McVee (Illinois) | Madison | 3-04 |
| 4:54.84* | (6) | Martel (UCSB) | Los Angeles | 2-04 |
| 4:54.98 | (1) | Kathy Goode (Harvard) | Cambridge | 2-05 |

3000 Meters (9:49.99) (*Hard time +0.14)

| | | | | |
|-----------|-----|----------------------------------|--------------|------|
| 8:53.54 | (1) | Ratti Sue Plumer (Stanford) | E.Rutherford | 2-27 |
| 8:53.55 | (2) | Joan Benoit (AW) | E.Rutherford | 2-27 |
| 8:54.94** | (1) | Mary Decker Tabb (AthWest) | Los Angeles | 1-21 |
| 9:08.40 | (3) | Cindy Bremser (Wis.United) | E.Rutherford | 2-27 |
| 9:09.49 | (1) | Jenny Stricker (Harvard) | New Haven | 2-27 |
| 9:11.14* | (1) | Kathy Hayes (Oregon) | Portland | 2-19 |
| 9:11.24* | (1) | +Alison Wiley (Stanford/Can) | Gainesville | 1-15 |
| 9:13.24* | (2) | +Geri Fitch (AIA/Can) | Portland | 2-19 |
| 9:16.85 | (2) | Margaret Wynne (Yale) | New Haven | 2-27 |
| 9:18.34* | (3) | Margaret Groos (Un) | Portland | 2-19 |
| 9:18.78 | (4) | Jan Merrill (AGAA) | E.Rutherford | 2-27 |
| 9:18.79 | (5) | Martha White (Virginia) | E.Rutherford | 2-27 |
| 9:19.94* | (4) | Michele Bush (UCA) | Portland | 2-19 |
| 9:20.69 | (2) | Beth Fauner (Florida) | Gainesville | 2-05 |
| 9:21.62 | (3) | Lynn Jennings (Princeton) | New Haven | 2-27 |
| 9:21.74* | (1) | Kim Roth (Oregon) | Nagoya | 3-11 |
| 9:21.88 | (1) | Cathy Branta (Wisconsin) | Madison | 2-05 |
| 9:22.44* | (2) | +Lisa Martin (Oregon/Can) | Nagoya | 3-11 |
| 9:23.76 | (1) | Cindy Wuss (Atons) | Ottawa | 1-14 |
| 9:24.34* | (2) | Katie Ishmael (Wisconsin) | Madison | 2-05 |
| 9:25.04* | (1) | Connie Jo Robinson (N.Car.St) | Chapel Hill | 2-19 |
| 9:26.04* | (3) | Mary Jean Wright (Va) | Gainesville | 2-05 |
| 9:27.27 | (1) | Jill Molen (Utah) | Rocatello | 1-29 |
| 9:27.54* | (1) | +Wendy Van Mierlo (Ill.St/Can) | Normal | 1-28 |
| 9:27.74* | (1) | Malone (Queens) | Ithaca | 1-22 |
| 9:25.56 | (3) | +Liz Hjalmarsson (Drake/Swe) | Madison | 2-05 |
| 9:28.54* | (1) | +Judith Shepherd (Clemson/Scott) | Boston | 2-11 |
| 9:29.04* | (2) | Carolyn Forde (Maryland) | Boston | 2-11 |
| 9:29.04* | (2) | +Kate Wiley (Har/Can) | Princeton | 2-19 |
| 9:29.74 | (2) | Becky Gotta (Purdue) | Normal | 2-19 |
| 9:31.14* | (1) | Monica O'Reilly (Tennessee) | Gainesville | 2-05 |
| 9:32.35 | (4) | Gschwind (Yale) | New Haven | 1-23 |
| 9:32.61 | (4) | Sara Schumacher (Illinois St) | Madison | 2-05 |
| 9:32.84* | (1) | Betty Springs (N.Car.St) | Blacksburg | 1-21 |

FINAL 1983 USA INDOOR LIST

50y Hurdles (7.50)

| | | | | |
|------|-----|--------------------------|---------|------|
| 6.50 | (1) | Stephanie Hightower (Un) | Toronto | 2-04 |
| 6.85 | (5) | Ram Page (LAIC) | Toronto | 2-04 |

50m Hurdles (7.99)

| | | | | |
|-------|-----|------------------------------|-------------|------|
| 6.85 | (1) | Candy Young (Far.Dick) | Rosemont | 1-15 |
| 6.93 | (2) | Stephanie Hightower (LAIC) | Rosemont | 1-15 |
| 7.01 | (3) | Kim Turner (UIEP) | Rosemont | 1-15 |
| 7.03 | (1) | Kathy Freeman (Southern) | Granbling | 2-19 |
| 7.04 | (2) | Rhonda Scott (Southern) | Granbling | 2-19 |
| 7.14 | (3) | Anthea Johnson (Jcks.St) | Granbling | 2-19 |
| 7.18 | (4) | Lillian Cole (Al.St) | Granbling | 2-19 |
| 7.19 | (5) | Amrita Epps (Tx.Sth) | Granbling | 2-19 |
| 7.21 | (4) | Ram Page (LAIC) | Rosemont | 1-15 |
| 7.23 | (6) | Camen Porter (Tx. Sth) | Granbling | 2-19 |
| 7.34* | (1) | Maureen Prendergast (LIU/GB) | Schenectady | 2-26 |
| 7.44* | (2) | Shell Rice (St.John's) | Schenectady | 2-26 |
| 7.45 | (4) | Rhonda Blanford (Nebraska) | Shedrooke | 1-16 |
| 7.54* | (1) | Teach Blanford (Rutgers) | Syracuse | 1-30 |
| 7.54 | (2) | Patty Bradley (Villanova) | Syracuse | 2-20 |
| 7.56 | (5) | Carol Lewis (Houston) | Rosemont | 1-15 |
| 7.64* | (4) | Linda Nelson (Alabama) | Jackson | 2-28 |
| 7.65h | () | D. Hughes (Southern) | Granbling | 2-19 |
| 7.69h | () | D. Howard (Miss.Vly) | Granbling | 2-19 |
| 7.74 | (3) | Deann Michaels (Ct) | Syracuse | 2-20 |
| 7.74* | (3) | Carson (NY Tech) | Schenectady | 2-26 |
| 7.78 | (4) | Peggy Stewart (Villanova) | Syracuse | 2-20 |
| 7.80h | (2) | Sandy Green (Ct) | Syracuse | 2-20 |
| 7.84* | (4) | Leggett (NY Tech) | Schenectady | 2-26 |
| 7.89 | (6) | Deanna Carroll (St. John's) | Syracuse | 2-20 |

60y/55m Hurdles (8.19) (*=hand time +0.24)

| | | | | |
|-------|-----|--------------------------------|---------------|------|
| 7.36 | (1) | Stephanie Hightower (Un) | New York | 2-25 |
| 7.47s | (1) | Kim Turner (UIEP) | Betroit | 3-11 |
| 7.49 | (1) | Candy Young (Far.Dic) | Detroit | 3-11 |
| 7.52 | (2) | Benita Fitzgerald (Tenn) | Detroit | 3-11 |
| 7.64h | (3) | Ram Page (LAIC) | New York | 2-25 |
| 7.75 | (1) | Rhonda Blanford (Nebraska) | Lincoln | 2-26 |
| 7.77s | (3) | Lori Dinello (Florida) | Detroit | 3-11 |
| 7.79h | (4) | Maureen Prendergast (LIU/GB) | New York | 2-25 |
| 7.80 | (4) | Carol Lewis (Houston) | New York | 1-28 |
| 7.81 | (2) | Sherifa Sanders (Oklahoma) | Lincoln | 2-26 |
| 7.83h | (3) | Kim Whitehead (Morgan St) | New York | 2-25 |
| 7.84h | (5) | Delores Gibbs (Sterling CP) | New York | 2-25 |
| 7.84 | (4) | Janet Yarbrough (Cal Poly/SLO) | Detroit | 3-11 |
| 7.93 | (3) | Stephanie Thomas (Nebraska) | Lincoln | 2-26 |
| 7.94 | (1) | Laura Lim (Arizona) | Flagstaff | 2-05 |
| 7.94 | (2) | Connie McKernan (Kansas) | Lincoln | 2-11 |
| 7.95 | (1) | Gina Tempo (E.Mich) | Ypsilanti | 2-18 |
| 7.96 | (2) | Flering (UNLV) | Flagstaff | 2-05 |
| 7.97h | (1) | Kim Willis (Ohio State) | Madison | 3-04 |
| 7.97 | (2) | Teach Blanford (Rutgers) | Cambridge | 3-05 |
| 7.99 | (2) | Pat Lavallias (Houston) | Fort Worth | 2-18 |
| 8.00h | (1) | Amrita Epps (Tx.Sth) | Kansas City | 2-25 |
| 8.01 | (4) | Connie McKernan (Kansas) | Lincoln | 2-26 |
| 8.02 | (1) | Key Garnet (Oregon) | Moscow | 2-04 |
| 8.02h | (1) | Tina Walls (Santa Fe CC) | Champaign | 3-11 |
| 8.04* | (1) | Soghia Hunter (Delaware St) | Fairfax | 1-16 |
| 8.04* | (2) | Almetha Roland (Santa Fe CC) | Gainesville | 2-11 |
| 8.04* | (3) | Debbie DaCosta (Georgia) | Gainesville | 2-11 |
| 8.04* | (2) | Toni Forward (Washington) | Seattle | 2-27 |
| 8.04 | (1) | Kelly Toole (Northeastern) | Stams | 2-26 |
| 8.04* | (3) | Myrtle Chester (Tennessee) | Gainesville | 3-04 |
| 8.05 | (3) | Donna Thomas (N.Tx.St) | Oklahoma City | 2-12 |
| 8.05 | (3) | Allan (G.Mason) | Cambridge | 3-05 |
| 8.06 | (1) | Barnett (Oregon) | Portland | 2-19 |
| 8.06 | (1) | Tonya Lowe (Kentucky) | Champaign | 2-19 |
| 8.06h | (2) | Donna Smitheman (Kansas) | Lincoln | 2-25 |
| 8.06 | (2) | Audrey Johnson (Hampton Inst) | Kansas City | 2-25 |
| 8.07 | (1) | Sherifa Sanders (Oklahoma) | Fayetteville | 1-29 |
| 8.07 | (2) | Judi Brown (Mich.State) | Champaign | 2-19 |
| 8.08 | (5) | Linda Weekly (Atoms) | Dallas | 2-05 |
| 8.08h | (2) | Amy Kopko (Illinois) | Madison | 3-04 |
| 8.09h | (3) | Kelly Graham (Indiana) | Madison | 3-04 |
| 8.11 | (1) | Kathy Van Hauls (Wyoming) | Provo | 2-18 |
| 8.11h | (2) | Natalie Spinks (Iowa) | Madison | 3-04 |
| 8.12 | (1) | Dowdy (Eastern Kentucky) | Morgantown | 1-15 |
| 8.12h | (4) | Maria Williams (Purdue) | Madison | 3-04 |
| 8.13h | (1) | Leisa Davis (Lincoln) | Warensburg | 2-12 |
| 8.13h | (1) | Susan Allen (G.Mason) | Fairfax | 2-19 |
| 8.13 | (3) | Camen Porter (Tx.Sth) | Kansas City | 2-25 |

| | | | | |
|-------|-----|--------------------------------|------------------|------|
| 8.14* | (1) | Thuesdale (Temple) | Princeton | 1-09 |
| 8.14 | (1) | Thoresina Busch (Hampton Inst) | Blacksburg | 1-21 |
| 8.14* | (1) | Darville (Colyear) | Cambridge | 2-06 |
| 8.14 | (4) | Annette Tamander (Col/Swe) | Lincoln | 2-11 |
| 8.14 | (5) | Vicki Fretwell (Ok.State) | Oklahoma City | 2-12 |
| 8.14 | (2) | Tosca Blanford (Rutgers) | Newark | 2-20 |
| 8.14* | (1) | Renea Toliver (Air Force) | Colorado Springs | 2-25 |
| 8.14 | (5) | Weeks (Penn St) | Cambridge | 3-05 |
| 8.15 | (3) | Glenda Truesdale (Temple) | Newark | 2-20 |
| 8.16 | (2) | Julie White (Boston U/Can) | Stams | 2-26 |
| 8.16 | (3) | Beth Happel (Ohio State) | Madison | 3-11 |
| 8.17h | (1) | Connie Davenport (Lincoln) | Warensburg | 2-12 |
| 8.18 | (1) | Lori McCauley (Rutgers) | University Park | 1-15 |
| 8.19 | (1) | Rene Burgamer (Wichita State) | Columbia | 2-05 |
| 8.19 | (2) | Joanna Bullard (Michigan) | Ypsilanti | 2-18 |
| 8.20 | (2) | Judy Thomas (Kentucky) | Johnson City | 1-15 |

60m Hurdles (9.10) (*=hand time +0.24)

| | | | | |
|-------|-----|----------------------------|------------|------|
| 8.02 | (1) | Stephanie Hightower (Un) | Louisville | 1-29 |
| 8.18 | (2) | Benita Fitzgerald (Tn) | Louisville | 1-29 |
| 8.59 | (3) | Lori Dinello (Fl) | Louisville | 1-29 |
| 8.68h | (1) | Kim Willis (Ohio State) | Columbus | 1-14 |
| 8.74 | (1) | Penny Sellers (W.Illinois) | Madison | 2-05 |
| 8.82 | (2) | Amy Kopko (Illinois) | Madison | 2-05 |
| 8.83 | (2) | Linda Dowdy (E.Kentucky) | Louisville | 1-28 |
| 8.84* | (1) | Sellers (Wisconsin) | Normal | 1-28 |
| 8.85 | (3) | Myrtle Chester (Tennessee) | Louisville | 1-28 |
| 8.86h | (3) | Judy Thomas (Kentucky) | Louisville | 1-29 |
| 8.87h | (3) | Tonya Lowe (Kentucky) | Louisville | 1-29 |
| 8.88 | (4) | Beth Happel (Ohio State) | Louisville | 1-28 |
| 8.90 | (3) | Jessica Harris (Ill.State) | Madison | 2-05 |
| 8.91 | (2) | Joanna Bullard (Michigan) | Windsor | 1-29 |
| 8.99 | (p) | Annette Tamander (Col/Swe) | Lincoln | 2-25 |
| 9.02t | (4) | Jan Lottes (Illinois) | Madison | 2-05 |
| 9.02t | (4) | Lisa Allen (W.Illinois) | Madison | 2-05 |
| 9.04 | (6) | Ram Hall (Illinois) | Madison | 2-05 |

4x220 (1:44.99) (#=800m +0.5; *=hand time +0.14)

| | | | | |
|-----------|-----|------------------------|---------------|-------|
| 1:39.54 | (1) | Tennessee State TC | Louisville | 1-29 |
| 1:39.54* | (1) | Morgan State | Newark | 2-13 |
| 1:39.94* | (1) | Michigan | Windsor | 1-29 |
| 1:40.64* | (1) | Ohio State | Columbus | 1-14 |
| 1:40.94* | (3) | Jackson State | Louisville | 1-29 |
| 1:42.14 | (1) | Arkansas | Lafayette | 2-12 |
| 1:42.30 | (1) | Oklahoma | Fayetteville | 1-29 |
| 1:42.44* | (1) | Wisconsin | Madison | 2-05 |
| 1:42.54* | (2) | Illinois | Madison | 2-05 |
| 1:42.63 | (2) | Wichita State | Fayetteville | 1-29 |
| 1:42.75** | (1) | New York PAL | Boston | 12-11 |
| 1:42.94* | (4) | Tennessee | Louisville | 1-29 |
| 1:43.14* | (2) | Delaware State | Newark | 2-13 |
| 1:43.44* | (1) | Maryland/Eastern Shore | Princeton | 2-05 |
| 1:43.68 | (1) | Dynamite TC | Princeton | 2-20 |
| 1:43.70# | (1) | Old Dominion | Fairfax | 2-19 |
| 1:43.97 | () | St. John's | | |
| 1:44.04** | (2) | Boston University TC | Boston | 12-11 |
| 1:44.24** | (1) | James Madison | Fairfax | 1-22 |
| 1:44.44* | (2) | Boston Int TC | Chestnut Hill | 12-27 |
| 1:44.44* | (1) | Eastern Illinois | Normal | 1-28 |
| 1:44.44* | () | Minnesota | Minneapolis | 2-26 |
| 1:44.74* | () | Boston University | | |
| 1:44.84* | () | James Madison | | |
| 1:44.93 | (2) | New York Tech | Princeton | 2-20 |
| 1:44.97 | (2) | Harvard | Boston | 2-05 |

4x440 (3:55.0) (#=1600m +1.20 *=hand time +0.14)

| | | | | |
|----------|-----|----------------------|--------------|------|
| 3:37.08 | (1) | Tennessee | Detroit | 3-11 |
| 3:38.16 | (2) | Nebraska | Detroit | 3-11 |
| 3:39.58 | (3) | Morgan State | Detroit | 3-11 |
| 3:41.96 | (1) | Michigan State | Madison | 3-05 |
| 3:42.07 | (2) | Ohio State | Madison | 3-05 |
| 3:42.35 | (1) | Ms International | New York | 2-25 |
| 3:42.76 | (2) | Florida State | Lincoln | 2-11 |
| 3:43.18# | (2) | Virginia | Gainesville | 2-05 |
| 3:43.63 | (3) | Boston International | E.Rutherford | 2-27 |
| 3:43.64# | (1) | Florida | Gainesville | 3-04 |
| 3:45.00h | (1) | Atoms TC | New York | 2-25 |
| 3:45.09 | (5) | Villanova | E.Rutherford | 2-27 |
| 3:45.11h | (2) | Morgan State | New York | 2-25 |
| 3:46.26 | (1) | Rutgers | Cambridge | 3-05 |
| 3:46.30 | (2) | Temple | Cambridge | 3-05 |
| 3:46.44 | (1) | New York PAL | Allston | 2-06 |
| 3:46.68 | (3) | Indiana | Madison | 3-05 |

| | | | | | | | | | |
|---|-----|-----------------------|------------------|-------|---|-----|--------------------------------|---------------|-------|
| 3:46.98 | (2) | Houston | New York | 1-28 | 9:25.74* | (1) | Drake | Oedar Falls | 3-05 |
| 3:47.44 | (1) | LSU | Baton Rouge | 2-26 | 9:25.84* | () | Bishop Loughlin HS, NY | Kansas City | 2-25 |
| 3:47.62 | (4) | Wisconsin | Madison | 3-05 | 9:25.88 | (2) | Saginaw Valley State | Granbling | 2-19 |
| 3:47.82 | (5) | Michigan | Madison | 3-05 | 9:25.94#* | (3) | Southern University | Ithaca | 2-06 |
| 3:48.02h | (3) | Oklahoma | Detroit | 3-11 | 9:25.95# | (1) | Syracuse | Chestnut Hill | 12-27 |
| 3:48.31 | (1) | Prairie View | Kansas City | 2-26 | 9:26.84#* | (1) | Dynamite TC | Morgantown | 1-29 |
| 3:48.62h | (2) | UNLV | New York | 2-25 | 9:27.14#* | (2) | Ohio University | Champaign | 3-12 |
| 3:48.64#* | (2) | Howard | Fairfax | 12-11 | 9:28.26 | (1) | Macomb JC | Champaign | 2-19 |
| 3:49.59 | (1) | Princeton | New Haven | 2-27 | 9:28.69 | (4) | Iowa | Fairfax | 12-11 |
| 3:49.89 | (2) | Texas | Fort Worth | 2-18 | 9:29.04#* | (1) | Morgan State | Champaign | 3-12 |
| 3:50.02h | (4) | Granbling | Detroit | 3-11 | 9:29.40 | (2) | Eastern Oklahoma JC | Newark | 2-20 |
| 3:50.06# | (3) | Florida A&M | Gainesville | 3-04 | 9:29.84 | (3) | Wagner | | |
| 3:50.17 | (1) | Illinois | Champaign | 2-19 | | | | | |
| 3:50.35 | (2) | Drake | Champaign | 2-19 | | | | | |
| 3:50.67 | (5) | Oklahoma State | Detroit | 3-11 | <u>Distance Medley (12:29.99) (*=Hand time +0.14)</u> | | | | |
| 3:50.89 | (3) | Kansas | Lincoln | 2-26 | 11:43.38 | (1) | Virginia | Fairfax | 2-19 |
| 3:51.04#* | (3) | UMES | Fairfax | 12-11 | 11:43.98 | (1) | Michigan | Ann Arbor | 1-21 |
| 3:51.16 | (4) | Missouri | Fairfax | 12-11 | 11:44.35 | (1) | Liberty AC | Hanover | 1-09 |
| 3:51.48 | (2) | Texas Southern | Lincoln | 2-26 | 11:48.85 | (2) | Yale | Hanover | 1-09 |
| 3:51.94#* | (4) | Delaware State | Kansas City | 2-26 | 11:49.24* | (1) | Princeton | Princeton | 2-05 |
| 3:51.94 | (3) | Adams State | Fairfax | 12-11 | 11:51.04* | (2) | Penn State | Princeton | 2-05 |
| 3:51.24* | (1) | Air Force Academy | Kansas City | 2-26 | 11:56.64* | (1) | Ridgewood HS, NJ | New Haven | 1-22 |
| 3:52.34* | (2) | Old Dominion | Colorado Springs | 2-25 | 11:56.74* | (1) | Florida | Baton Rouge | 2-26 |
| 3:52.84#* | (3) | Jackson State | Louisville | 1-29 | 11:58.94* | (3) | Maryland | Princeton | 2-05 |
| 3:53.04* | (3) | Indiana State | Granbling | 2-19 | 11:59.78 | (2) | Western Michigan | Ann Arbor | 1-21 |
| 3:53.14* | (1) | Tennessee State | Louisville | 1-29 | 12:01.44* | (4) | Georgetown | Princeton | 2-05 |
| 3:53.15 | () | Boston University | Murfreesboro | 1-15 | 12:01.54* | (2) | Barnards HS, NJ | Princeton | 2-05 |
| 3:53.24#* | (2) | Auburn | Gainesville | 2-11 | 12:07.44* | (5) | Rutgers | Princeton | 2-05 |
| 3:53.43 | (6) | Purdue | Madison | 3-05 | 12:09.55 | (1) | Wisconsin/La Crosse | Kansas City | 2-26 |
| 3:53.61 | (2) | Gazelle Striders | Princeton | 2-20 | 12:11.24* | (3) | Simon Gratz HS, NJ | Princeton | 2-05 |
| 3:53.94* | () | Princeton | Johnson City | 1-15 | 12:12.56 | (2) | Marquette, Wisconsin | Kansas City | 2-26 |
| 3:53.95 | (5) | Georgia | Princeton | 2-05 | 12:15.01 | (3) | Midland Lutheran | Kansas City | 2-26 |
| 3:54.41 | (6) | Penn State | Princeton | 12-19 | 12:18.15 | (3) | Brown | Hanover | 1-09 |
| 3:54.94* | (1) | New York Tech | Princeton | 12-19 | 12:21.04* | () | Bay Shore HS, NY | | |
| 3:54.94* | (3) | Eastern Kentucky | Louisville | 1-28 | 12:22.24* | () | Syracuse | | |
| | | | | | 12:16.14* | (4) | Columbia HS, NJ | Princeton | 2-05 |
| | | | | | 12:26.10 | (4) | Moorehead State | Kansas City | 2-26 |
| | | | | | 12:26.58 | (4) | Dartmouth | Hanover | 1-09 |
| | | | | | 12:26.58 | () | Holy Cross | | |
| | | | | | 12:26.94* | () | Pearl River HS, NY | | |
| | | | | | 12:27.19 | (5) | Wisconsin/Parkside | Kansas City | 2-26 |
| | | | | | 12:27.44* | (1) | Hartwick | Schenectady | 2-26 |
| | | | | | 12:27.33 | (3) | Bowling Green TC | Ann Arbor | 1-21 |
| | | | | | 12:27.94* | (2) | Virginia Tech | Morgantown | 1-21 |
| <u>4x880 (9:29.99) (##=3200m +3.0; *=Hand time +0.14)</u> | | | | | | | | | |
| 8:49.64 | (1) | Michigan | Madison | 3-04 | <u>High Jump (5'10)</u> | | | | |
| 8:51.72 | (2) | Wisconsin | Madison | 3-04 | 6' 6 | (1) | Louise Ritter (PCC) | Nagoya | 3-11 |
| 8:52.44* | (1) | Stanford | Gainesville | 1-15 | 6' 3 | (1) | +Disa Gisladottir (Al/Ice) | Detroit | 3-11 |
| 8:54.84* | (1) | Villanova | Princeton | 2-05 | 6' 2 | (2) | Joni Huntley (PCC) | New York | 1-28 |
| 8:57.14 | (2) | Rutgers | Cambridge | 3-05 | 6' 1 | (2) | Sharrl Collins (Oregon) | Portland | 2-19 |
| 8:57.41 | (1) | BYU | Lincoln | 2-11 | 6' 0 1/2 | (1) | Cindy Greiner (Ath.Wst) | Seattle | 1-15 |
| 8:58.66 | (1) | Penn State | University Park | 2-26 | 6' 0 | (2) | Kym Carter (Houston) | Ottawa | 1-15 |
| 8:59.59 | (2) | Missouri | Lincoln | 2-11 | 6' 0 | (1) | Rita Graves (Kansas St) | Oklahoma City | 2-12 |
| 8:59.74* | (2) | Munchkin TC | Gainesville | 1-15 | 6' 0 | (2) | Sally McCarthy (Oklahoma) | Oklahoma City | 2-12 |
| 9:00.50 | (3) | Minnesota | Madison | 3-04 | 6' 0 | (g) | Lisa Greenfield (Colorado) | Detroit | 3-11 |
| 9:01.16# | (1) | Virginia | Fairfax | 2-19 | 6' 0 | (g) | Ann Bair (Virginia) | Detroit | 3-11 |
| 9:01.34#* | (1) | Pennsylvania | New Haven | 2-27 | 6' 0 | (g) | Joanna Bullard (Michigan) | Detroit | 3-11 |
| 9:01.84#* | (2) | Harvard | New Haven | 2-27 | 6' 0 | (g) | Linda McCurdy (UIEP) | Detroit | 3-11 |
| 9:02.07 | (4) | Purdue | Madison | 3-04 | 6' 0 | (g) | Wendy Markham (Florida St) | Detroit | 3-11 |
| 9:02.54#* | (3) | Princeton | New Haven | 2-27 | 6' 0 | (g) | Frances Daniell (Ohio Univ) | Detroit | 3-11 |
| 9:03.06 | (4) | Georgetown | Cambridge | 3-05 | 6' 0 | (2) | Mary Mol (Iowa) | Detroit | 3-11 |
| 9:03.97 | (5) | Kentucky | Detroit | 3-11 | 5'11 1/2 | (1) | Peggy Stewart (Villanova) | Cambridge | 3-05 |
| 9:04.29 | (6) | Florida | Detroit | 3-11 | 5'11 1/4 | (1) | Thea Ackeman (Mt.St.Mary's) | Annapolis | 2-18 |
| 9:04.36 | (3) | Kansas State | Lincoln | 2-11 | 5'11 | (1) | Leanna Jackson (Adams State) | Kansas City | 2-25 |
| 9:04.88 | (5) | Michigan State | Madison | 3-04 | 5'10 3/4 | (4) | Bonnie Harrington (Ball St.TC) | New York | 2-25 |
| 9:05.63 | (6) | Ohio State | Madison | 3-04 | 5'10 1/2 | (1) | Yolanda Gibson (Atoms) | Rosant | 1-15 |
| 9:06.06 | (5) | Yale | Cambridge | 3-05 | 5'10 1/4 | (1) | Jan Trout (Ark.St) | Monroe | 2-18 |
| 9:08.74#* | (2) | Florida State | Gainesville | 2-05 | 5'10 1/4 | (4) | Mary Harrington (Ball St TC) | New York | 2-25 |
| 9:10.39 | (1) | Nebraska | Lincoln | 2-26 | 5'10 | (1) | Tamela Penny (Maryland) | Fairfax | 12-11 |
| 9:10.59 | (1) | Gazelle International | Hanover | 1-09 | 5'10 | (2) | Yvonne Heinrich (NC State) | Johnson City | 1-14 |
| 9:11.03 | (7) | Indiana | Madison | 3-04 | 5'10 | (1) | Kim Hatchett (Virginia) | Gainesville | 2-05 |
| 9:11.34#* | (1) | Prairie View | Granbling | 2-19 | 5'10 | (1) | +Julie White (Boston U/Can) | Boston | 2-05 |
| 9:12.64#* | (2) | Texas Southern | Granbling | 2-19 | 5'10 | (3) | Marietta Overwater (UIEP) | Oklahoma City | 2-12 |
| 9:13.29# | (2) | Richmond | Fairfax | 2-19 | 5'10 | (1) | Lesvia Jackson (Temple) | Newark | 2-13 |
| 9:13.64# | (3) | George Mason | Fairfax | 2-19 | 5'10 | (1) | Carol Lewis (Houston) | Fort Worth | 2-18 |
| 9:14.44 | (2) | Georgia | Madison | 1-29 | 5'10 | (1) | Fehman (Az HS) | Flagstaff | 2-19 |
| 9:15.04* | (1) | Illinois | Lafayette | 1-29 | 5'10 | (2) | Sybil Reddick (Dx.Sth) | Kansas City | 2-25 |
| 9:20.36 | (1) | Connecticut | Stams | 2-26 | 5'10 | (1) | Hilly Johnson (Drake) | Oedar Falls | 3-05 |
| 9:20.86 | (2) | Boston University | Stams | 2-26 | | | | | |
| 9:21.29# | (1) | Montana State | Rocatello | 2-25 | | | | | |
| 9:22.52 | (2) | Connecticut | Syracuse | 2-20 | | | | | |
| 9:22.74#* | (3) | Weber State | Rocatello | 1-14 | | | | | |
| 9:22.96 | (4) | Colorado | Lincoln | 2-26 | | | | | |
| 9:23.24* | (5) | Army | Princeton | 2-05 | | | | | |
| 9:23.41 | (1) | Arkansas | Fayetteville | 1-29 | | | | | |
| 9:23.74* | (1) | Air Force Academy | Colorado Springs | 1-21 | | | | | |
| 9:24.34* | () | Connell | | | | | | | |
| 9:24.54# | (2) | Idaho | Rocatello | 3-05 | <u>Long Jump (19'6)</u> | | | | |
| 9:24.87 | (5) | Oklahoma State | Lincoln | 2-26 | 21' 6 1/2 | (1) | Carol Lewis (Houston) | Detroit | 3-11 |
| 9:25.69 | (1) | Wichita State | Oklahoma City | 2-12 | 21' 2 1/2 | (1) | Angela Thacker (Nebraska) | Lincoln | 2-05 |
| | | | | | 21' 2 1/2 | (2) | Jennifer Inmiss (SCC/Guy) | New York | 2-25 |
| | | | | | 20'11 3/4 | (3) | Donna Thomas (N.Tx.St) | New York | 2-25 |
| | | | | | 20'11 1/4 | (5) | Kathy McMillan (ISUIC) | New York | 2-25 |

FINAL 1983 USA INDOOR LIST

| | | | | |
|-----------|-----|--------------------------------|-----------------|-------|
| 20'11 | (3) | Kathy Rankins (Georgia) | Detroit | 3-11 |
| 20' 8 1/2 | (6) | Jodi Anderson (LAIC) | New York | 2-25 |
| 20' 7 | (1) | Katherine Wallace (Tx.,Sth) | Kansas City | 2-25 |
| 20' 5 1/4 | (2) | Halycon McKnight (Kansas) | Lincoln | 2-25 |
| 20' 5 1/4 | (7) | Gwen Loud (Hawaii) | New York | 2-25 |
| 20' 5 | (1) | Patela Penny (Maryland) | Fairfax | 12-11 |
| 20' 5 | (1) | Toni Rucker (Maryland) | Morgantown | 1-21 |
| 20' 2 1/2 | (1) | Kim Schofield (Florida) | Gainesville | 2-05 |
| 20' 2 1/2 | (8) | Bvalene Hatcher (Un) | New York | 2-25 |
| 20' 1 1/2 | (2) | Veronica Bell (SC Cheetahs) | Sherbrooke | 1-16 |
| 20' 0 | (g) | Lorrie Thornton (Michigan) | Detroit | 3-11 |
| 19'11 1/2 | (1) | Trish Eiting (Indiana) | Bloomington | 2-19 |
| 19'10 1/2 | (p) | Marjan Goodhart (Neb/Ibl) | Lincoln | 2-25 |
| 19'10 1/2 | (1) | Janet Buntin (Montana St) | Pocatello | 2-25 |
| 19'10 1/4 | (1) | Vivian Riddick (Penn State) | University Park | 2-26 |
| 19'10 1/4 | (2) | Lori Risenhover (Adams St) | Kansas City | 2-25 |
| 19' 9 3/4 | (g) | Ingrid Boyce (E.Michigan) | Detroit | 3-11 |
| 19' 8 3/4 | (1) | Deirdra Jackson (Prairie View) | Jackson | 12-11 |
| 19' 8 1/4 | (2) | Bunice Jones (Jackson St) | Jackson | 12-11 |
| 19' 8 1/4 | (2) | Vogel Newsome (Florida A&M TC) | Gainesville | 2-05 |
| 19' 7 3/4 | (3) | Cassandra Burkett (Mich.St) | Madison | 3-04 |
| 19' 7 1/2 | (3) | Dean Stewart (Southern) | Jackson | 12-11 |
| 19' 7 1/2 | (1) | Tracey Amstead (Cartland) | Syracuse | 1-16 |
| 19' 7 1/2 | (1) | Pat Johnson (Un) | Madison | 2-05 |
| 19' 7 1/2 | (1) | Leggett (NY Tech) | Schenectady | 2-26 |
| 19' 6 3/4 | (1) | Kelly Wenlock (Kan.St/GB) | Columbia | 2-05 |
| 19' 6 1/2 | (1) | Cindy Greiner (Ath.Wst) | Seattle | 1-15 |

Shot Put (46'0)

| | | | | |
|-----------|-----|--------------------------------|---------------|------|
| 56'11 3/4 | (1) | Mag Ritchie (Az/GB) | Detroit | 3-11 |
| 55'10 1/2 | (1) | Leslie Deniz (Arizona St) | Flagstaff | 2-05 |
| 55' 7 1/4 | (1) | Denise Wood (Knoxville TC) | Louisville | 1-28 |
| 55' 2 3/4 | (1) | Ria Stalman (LAIC/Hbl) | New York | 2-25 |
| 54' 7 1/2 | (2) | Carol Cady (Stanford) | Detroit | 3-11 |
| 54' 6 1/2 | (1) | Elaine Sobarsky (Penn State) | Morgantown | 1-29 |
| 53' 6 1/2 | (1) | Regina Cavanaugh (Rice) | Fort Worth | 2-18 |
| 53' 1 | (1) | Nini Davis (NY PAL) | Brooklyn | 1-16 |
| 52'10 3/4 | (4) | Lorna Griffin (AW) | New York | 2-25 |
| 52' 9 | (1) | Sandy Burke (Northeastern) | Hanover | 1-0 |
| 51'11 1/4 | (5) | Patricia Walsh (Tenn) | Detroit | 3-11 |
| 51' 3 3/4 | (6) | Cindy Crapper (Ky/Can) | Detroit | 3-11 |
| 51' 0 1/4 | (1) | Annette Bohach (Indiana) | Madison | 3-05 |
| 50' 7 | (2) | Sharon Mitnik (Un) | Hanover | 1-09 |
| 50' 4 1/2 | (1) | Karen Waddell (PV) | Jackson | 2-28 |
| 50' 1 1/2 | (1) | Quema Beasley (Oregon) | Seattle | 2-27 |
| 49'11 3/4 | (1) | Pia Jacovo (Alabama) | Jackson | 1-22 |
| 49' 9 1/2 | (2) | Cecil Hansen (Un/Nor) | Oklahoma City | 2-12 |
| 49' 7 3/4 | (1) | Nadine Cox (Ohio State) | Normal | 2-19 |
| 49' 7 1/2 | (2) | Karen Nitsch (Wisconsin) | Madison | 3-05 |
| 49' 2 | (1) | Julie Jones (BYU) | Provo | 1-22 |
| 49' 0 1/4 | (1) | Karen Wood (Nebraska) | Lincoln | 2-26 |
| 48'11 | (1) | Lisa Perry (Houston) | Baton Rouge | 1-30 |
| 48' 6 1/4 | (3) | Stephanie Thomas (Tennessee) | Gainesville | 2-05 |
| 48' 5 1/2 | (1) | Jodi Reidel (RSU) | Ypsilanti | 2-18 |
| 48' 4 | (3) | Lorriane Costanza (Arizona St) | Flagstaff | 2-05 |
| 48' 2 3/4 | (2) | Victoria Gay (Tx.Sthn) | Granbling | 2-19 |
| 48' 2 | (2) | Gail Smith (Iowa) | Lincoln | 2-11 |
| 48' 2 | (1) | Vicki Warberg (Neb.Wesleyan) | Kearney | 2-19 |
| 48' 1 | (2) | Tracey Toon (Virginia Tech) | Morgantown | 1-21 |
| 48' 0 1/2 | (3) | Fay Farrar (Minnesota) | Madison | 3-05 |
| 47' 7 1/4 | (1) | Marcia Macklenberg (NSU TC) | Pocatello | 1-14 |
| 47'10 3/4 | (3) | Stine Lerdahl (Kansas/Nor) | Lincoln | 2-11 |
| 47' 8 | (1) | LuAnn Soderling (wesleyan) | Lincoln | 3-05 |
| 47' 6 3/4 | (1) | Marilyn Senz (Penn St) | Lewisburg | 2-19 |
| 47' 3 1/4 | (5) | Julie Marrazzo (Indiana) | Madison | 3-05 |
| 46'11 3/4 | (2) | Diane Nordstrom (Wisconsin) | Champaign | 2-19 |
| 46'11 | (2) | Jacque Norton (BYU) | Provo | 1-22 |
| 46' 9 | (2) | LuAnn Soderling (Nb.Wesleyan) | Kansas City | 2-25 |
| 46' 8 3/4 | (2) | Reidel (Kansas State) | | |
| 46' 7 1/2 | (3) | Pinky Suggs (Kansas St) | Oklahoma City | 2-12 |
| 46' 7 | (4) | Early Douglas (Tx Tech) | Oklahoma City | 2-12 |
| 46' 6 3/4 | (2) | Pam Dukes (Stanford) | Gainesville | 1-15 |
| 46' 6 1/2 | (1) | Smith (W.Virginia) | Morgantown | 2-26 |
| 46' 4 1/4 | (6) | Becky Fetting (Minnesota) | Madison | 3-05 |
| 46' 3 | (3) | Vandora Wilson (Ft.Hayes) | Kansas City | 2-25 |
| 46' 2 1/2 | (6) | Patsy Walker (Houston) | Oklahoma City | 2-12 |
| 46' 2 | (4) | Jackie Wallace (Tennessee) | Gainesville | 2-05 |
| 46' 1 1/4 | (1) | Mary Hyder (Missouri) | Columbia | 2-04 |
| 46' 1 1/4 | (1) | Katrina Gaurkink (Vermont) | Storrs | 2-26 |

Pentathlon (3300)

| | | | | |
|------|------|---------------------------------|-------------|-------|
| 4284 | (2) | Cindy Greiner (Oregon TC) | Toronto | 2-12 |
| 4143 | (3) | Mary Harrington (Un) | Toronto | 2-12 |
| 4079 | (1) | Kathy Gillespie (Iowa) | Madison | 3-04 |
| 4071 | (1) | Annette Tamander (Colorado/Swe) | Lincoln | 2-25 |
| 4066 | (2) | Marjan Goodhart (Nebraska/Hbl) | Lincoln | 2-25 |
| 4055 | (2) | Margot Rogus (Indiana) | Madison | 3-04 |
| 3980 | (1) | Myrtle Chester (Tennessee) | Gainesville | 2-05 |
| 3943 | (3) | Cathy Seybold (Nebraska) | Lincoln | 2-25 |
| 3892 | (3) | Melody Middleton (Michigan) | Madison | 3-04 |
| 3884 | (4) | Helen Stoffel (Wisconsin) | Madison | 3-04 |
| 3883 | (5) | Carla Battaglia (Indiana) | Madison | 3-04 |
| 3851 | (6) | Jan Lottes (Illinois) | Madison | 3-04 |
| 3834 | (7) | Renee Nickles (Oklahoma) | Toronto | 2-12 |
| 3816 | (1) | Heidi Mann (Florida) | Gainesville | 12-09 |
| 3815 | (7) | Chris Davenport (Iowa) | Madison | 3-04 |
| 3794 | (1) | Catherine Williams (Ohio State) | Normal | 2-19 |
| 3781 | (2) | Amy Kopko (Illinois) | Champaign | 2-19 |
| 3735 | (2) | Ann Bair (Virginia) | Gainesville | 2-05 |
| 3722 | (1) | Sharon Pfister (W.Virginia) | Cambridge | 3-05 |
| 3678 | (1) | Beth Sheehan (Virginia) | Fairfax | 2-19 |
| 3636 | (2) | Barb Lyon (G.Mason) | Cambridge | 3-05 |
| 3635 | (9) | Melissa Castetter (Ohio State) | Madison | 3-04 |
| 3634 | (3) | Tina Shriver (Twson St) | Cambridge | 3-05 |
| 3621 | (4) | Criste (Penn St) | Cambridge | 3-05 |
| 3598 | (11) | Laura Graf (Wisconsin) | Madison | 3-04 |
| 3586 | (1) | Wendy Limbaugh (Utah State) | Pocatello | 1-14 |
| 3561 | (5) | Annie Jennings (Boston U) | Cambridge | 3-05 |
| 3506 | (1) | Shoup (Western Mich) | Ann Arbor | 1-21 |
| 3506 | (4) | Helen Stoffel (Wisconsin) | Champaign | 2-19 |
| 3486 | (1) | Sandy Green (Connecticut) | Storrs | 2-26 |
| 3485 | (4) | Lisa Greenfield (Colorado) | Lincoln | 2-25 |
| 3456 | (1) | Barbara Lyon (George Mason) | Fairfax | 12-11 |
| 3449 | (2) | Sheila Tarr (UNLV) | Pocatello | 1-14 |
| 3436 | (1) | Caryl Sann (Ithaca) | Schenectady | 2-26 |
| 3432 | (1) | Sharon Lukerda (Lafayette) | Princeton | 2-20 |
| 3427 | (3) | Sandy Wilber (Springfield) | Storrs | 2-26 |
| 3424 | (12) | Theresa Owens (Purdue) | Madison | 3-04 |
| 3419 | (1) | Charlene Dewey (Bradley) | Kalamazoo | 1-15 |
| 3398 | (14) | Wendy Limbaugh (Utah State) | Toronto | 2-12 |
| 3387 | (3) | Lynne Wingle (Idaho State) | Pocatello | 1-14 |
| 3387 | (1) | Anne Jennings (Boston Un) | Boston | 2-05 |
| 3379 | (3) | Tammy Burke (Ohio U) | Columbus | 1-14 |
| 3340 | (4) | Lianne Supple (Boston Clg) | Storrs | 2-26 |



LATE ADDITIONS

60m, 7.74* Gina Temporo (E.Mich); 200m, 24.74 *Odessa Smalls (Granbling), 24.83 Nelson (York), 24.86 Jackson (Flashettes), 24.86 Fearon (Adelphi); 300y, 35.26 *Angela Williams (NHS/Tri); 300m, 39.94* Ingrid Boyce (E.Mich), 40.34* Cheri Laycock (C.Mich); 400m, 54.74* *Grace Jackson (Atoms/Jam), 56.34* Ingrid Boyce (E.Mich).

600y, 1:21.30 Buber (PaHS), 1:22.61 Grant (NHS); 600m, 1:34.90 Maria Shoup (E.Mich); 1000y, 2:32.96 McGee (NHS), 2:33.92 Rosenfeld (NHS), 2:34.04* Joy Meyen (Air Force); 1000m, 2:53.13 Williams (NHS), 2:53.19 Dorothy Best (NHS), 2:53.49 Dierdre Best (NHS), 2:54.33 Haberi (NHS).

1500, 4:24.14#* Rowen (NHS), 4:26.07 Sue Shea (Un), 4:31.50 Kayla Skelly (W.Mich), 4:31.54* Cathie Schmidt (SW Mich CC), 4:33.04* Nancy Sanford (Pur), 4:34.24* Tynette Bonnavier (Pur); Mile, 4:43.16 Rowen (NHS), 4:45.36 Sarah Schumacher (Ill.St), 4:45.82 Hamrock (Wichita St).

3000, 9:49.04* Jeanie Molchon (Pur); Two Miles, 9:56.34* Wendy Van Mierlo (Ill.St/Can), 10:38.39 Kayla Skelly (W.Mich); Three Miles, 15:20.94 *Wendy Van Mierlo (Ill.St/Can); 5000, 16:47.44* Melanie Decker (W.Mich), 16:52.48 Schiro (NHS), 17:01.84* Kayla Skelly (W.Mich), 17:12.14* Becky Ota (Pur), 17:23.14* Anita Kelly (Northwestern).

60mH, 8.64* Gina Temporo (E.Mich); 4x220, 1:41.84 Hempstead HS, NY; Dis.Med, 11:58.04 Bernards HS, NY; HJ, 6'0 Leena Jackson (Adams St), 5'11 Yvonne Netterville (Pur), 5'10 *Maria Zanandrea (BYU); SP, 50'7 1/2 Julie Jones (BYU), 48'5 3/4 Jacque Norton (BYU); Heptathlon, 3543 Maria Shoup (W.Mich)

HIGH SCHOOL TRACK By RICH EDE

VENTURA INV

Ventura, Ca--March 12: Denise Yamada (Dos Pueblos/ Santa Barbara) high jumped 5'8-1/2" and Tammy Bryant (Ventura) horizontal jumped 19'1-1/2" and 36'4" to highlight this all-girls affair. An extremely slow track makes the running marks less than spectacular.

Results: 100--Jasper (Oxnard) 12.3; Mile-- Katie Manning (Louisville/ Woodland Hills) 5:23.6; 2Mi--Rizzo (Hart frosh) 11:27.9; 880R--West Torrance 1:49.0; MiR--Dos Pueblos (Santa Barbara) 4:10.6; DMR--Louisville 13:17.0; HJ--Denise Yamada (Dos Pueblos) 5'8-1/2"; LJ--Tammy Bryant (Ventura) 19'1-1/2"; 2. Motley (Wilson/ Long Beach) 18'0-1/2"; TJ--Bryant 36'4".

Irvine, ca--March 12: Soph Laura Catavera (Mira Costa/ Redondo Beach)

IRVINE INV me in letting people had started as she soloed 4:37.8 in the 1500 on the Atlas track at Irvine HS. Because of the rains, this was the season opener for many Californians.

Results: 100--Lisa Winston (Jordan/ Long Beach) 11.9; 200--Winston 24.8, 2. Rogers (University/ Irvine) 25.6; 400--Hillard (Jordan) 57.8; 800--Saleine (University) 2:15.5; 1500--Laura Catavera (Mira Costa/ Redondo Beach soph) 4:37.8, 2. Partin (University) 4:47.7, 3. McLaughlin (University) 4:56.1; 3000--Teresa Barrios (University) 10:32.0; 100H--Lee (Irvine) 15.5; 300H--MaryAnn Bullard (Esperanza/ Anaheim) 46.6; 400R/1600R--Jordan 47.8/3:59.9; LJ--Linda Ransom (El Toro) 17'2".

NORTHRIDGE INV

Northridge, Ca--March 19: Hawthorne's all-soph quartet took the 400, 880 and mile relays (46.96, 1:40.82, 3:53.99) over tough competition in this early season speed burner. Despite no seating and poor on-site facilities, this meet and Northridge's fast track has attracted most of the top teams in the Los Angeles area each year. Tanya Fischer (Chaminade/ Canoga Park) ran a nation-leading 1500 (4:51.13) and took second in the 800 (2:16.01). Dorsey's 400 relay team, one of the most experienced sprint teams in the area, was disqualified for three different colored T-shirts under their uniforms.

Results: 100--Lisa Winston (Jordan/ Long Beach) 11.74, 2. Robin Simmons (Crenshaw/ LA) 12.08; 400--Andrea Rolfe (Dorsey/ LA) 55.77; 800--Michelle Taylor (Ganesha/ Pomona soph) 2:12.93, 2. Tanya Fischer (Chaminade) 2:16.01; 1500--Fischer 4:35.91, 2. Paula Bresnan (Kennedy/ Granada Hills) 4:51.13; 3000--Abraham (Foothill/ Tustin)

10:13.22, 2. Jennifer Liu (Monroe/ LA) 10:14.16, 3. O'Hara (Palos Verdes) 10:18.06, 4. Rizzo (Hart) 10:28.96; 100H--White (Dorsey) 14.79, 2. King (Fremont/ LA) 14.88, 3. Price (Hawthorne) 14.98, 4. Young (Banning/ Wilmington) 14.99; 330H--Johnson (Monroe) 45.8, 2. MaryAnn Bullard (Esperanza/ Anaheim) 46.2; 400R--Hawthorne 46.96, 2. Compton 47.97, 3. Crenshaw 47.99 (Dorsey ran 47.59 and disq for uniform violation); 880R--Hawthorne 1:40.82, 2. Dorsey 1:41.73, 3. Crenshaw 1:43.29, 4. Compton 1:44.48; MileR-- Hawthorne 3:53.99, 2. Dorsey 3:55.63, 3. Compton 3:56.96; 2MiR--Manual Arts (LA) 9:45.6, 2. Foothill 9:51.50; 4MiR-- uena (Ventura) 21:58.32, 2. Edison (Huntington Beach) 22:20.88; SpMedRel--Edison 4:06.77, 2. Hawthorne 4:10.33; DMR--Edison 12:23.56, 2. Louisville (Woodland Hills) 12:26.33, 3. Buena 12:57.82; HJ--Meadors (Newbury Park) 5'2"; LJ--Robinson (Manual Arts) 17'10"; TJ--Robinson 35'9"; 2. Gayle Wadsworth (Hawthorne) 35'6"; SP--Sprague (Santa Monica) 38'4"; DT--Thobe (Foothill) 116'11".

EL DORADO INV

Placentia, Ca--March 19: National record holder Gayle Kellon (Walnut) ran her expected national-leader in the 300 hurdles (44.68) and added a 15.62 in the 100H on a mushy dirt track. California's rains delayed the start two hours.

Results: 200--Banks (El Dorado/ Placentia) 26.76; 400--Hensel (Valencia/ Placentia) 58.74; 800--Bogovich (Corona) 2:12.11; 1600--Escobosa (El Dorado) 5:25.45; 3200--Bean (El Dorado) 11:47.59; 100H/300H-- Gayle Kellon (Walnut) 15.65/44.68; 1600R--Corona 4:11.9; HJ--DeWitte(Indio) 5'6-1/4"; LJ--Roberts (Cerritos) 17'9-1/4"; TJ--Roberts 36'10"; 2. Toni Compton (Rosemead) 36'8-1/4"; 3. Whitfield (Dana Hills) 36'1"; 4. Taylor (Valencia) 36'0-1/2"; SP--Alexander (Arlington) 40'4"; DT--Hernandez (Nogales) 111'1".

LADY GATOR CLASSIC

Gainesville, Fla--March 19: The eighth annual Lady Gator Classic produced nation-leading marks by sister acts in both open and relay events. Janet Davis (Gentry/ Indianola, Miss) ran a pair of 11.4's (prelims and final) to take the lead at 100 meters, then teamed with sister Janice, Sharon Stringfellow (second in the 300 hurdles in 45.5) and somebody named Conrod to win the mile relay (3:57.0). Meanwhile, Sandra and Sonia Braasch (Orange Park, Fla) went 1-2 in the 800 (2:12.8 and 2:14.6) then joined Betty Lacouture and Sheri Rahm to take the national 2 mile relay lead with 9:14.1. Karol Dorsett (St. Petersburg Catholic)

took both distances, running 4:38.3 for 1500 and 10:15.6 for 3000.

Results: 100--Davis 11.4, 2. Michelle Finn (Oakridge/ Orlando) 11.7, 3. Tangela Johnson (Southridge/ Miami) 11.8, 4. Dee Henry (N. Ft. Myers) 12.0; DivII-- 1. Kathy Harrison (Marist) 12.1; 200-- Finn 24.9, 2. Mary Dunbar (Plant/ Tampa) 25.1; DivII-- Harrison 25.8; 400--Karen Lawson (N. Miami) 56.8, 2. Iyieachia Petrus (St. Croix Central) 57.6; 800-- Sandra Braasch 2:12.8, 2. Sonia Braasch 2:14.6; 1500--Dorsett 4:38.3, 2. Loretta Simeon (Orange Park) 4:46.4, 3. Lisa Reed (London-West) 4:48.2, 4. Carmen Gardner (Spruce Creek/ Daytona Beach) 4:49.0, 5. Laurie Little (Leto/ Tampa) 4:49.5, 6. Bonnie Ramsdell (St. Pete Catholic) 4:50.0; 3000-- Dorsett 10:15.6, 2. Gardner 10:26.1, 3. Simeon 10:35.9, 4. Teena Williams (Zephyrills) 10:39.3, 5. Elizabeth Fatterson (Edgewater/ Orlando) 10:44.2, 6. Mindy Lukens (Lassiter/ Marietta, Ga) 10:44.6; 100mH-- Andrea Hunter (Oakridge) 14.3, 2. Schowonda Williams (Lyman/ Longwood) 14.4, 3. Janice Herd (London-West) 14.5, 4. Priscilla Reed (Pinellas Park/ Largo) 14.6, 5. Lisa Reiss (Brandon) 14.6, 6. Sharon Stringfellow (Gentry/ Indianola, Miss) 14.8; 300mH--Williams 44.0, 2. Stringfellow 45.5, 3. Kim Jones (Twin Lakes/ W. Palm Beach) 45.6, 4. Carla Redwood (Glades Central/ Belle Glade) 45.8, 5. Reiss 46.1, 6. Margaret Turman (Oakridge) 46.2; 400R--Oakridge 48.5, 2. Northridge 49.0; MiR--Gentry 3:57.0; 2MiR--Orange Park 9:14.1, 2. St. Pete Catholic 9:39.5, 3. Lassiter 9:41.9, 4. St. Croix Central 9:46.0, 5. Lake Peacock 9:48.4; DT-- Donna Williams (Riverdale/ Ft. Myers) 130'2"; HJ--Lori Carroll (Lyman) 5'8"; SP-- Donna Williams 45'11", 2. Renata Bell (Palmetto) 40'3-1/2"; LJ--Dee Henry (N. Ft. Myers) 18'10-1/4"; Pent--Lyndsey Almond (Miss.) 3525, 2. Sandra Almond (Miss.) 3266, 3. Angie Winegart (Lake Braddock, Va) 3217, 4. Suscia Bathgate (Palmetto) 3065.

SANTA BARBARA RELAYS

Santa Barbara, Ca--March 26: Denise Yamada (Dos Pueblos/ Santa Barbara) upped her HJ best this year to 5'9" and Ventura's Tammy Bryant leaped 18'10" to provide the fireworks at waterfront La Playa Stadium. Results: 100--Tammy Bryant (Ventura) 12.6; 2Mi--Plante (Ventura) 11:21.0; HJ--Denise Yamada (Dos Pueblos/ Santa Barbara) 5'9"; LJ--Bryant 18'10"; TJ--Karla Gasman (Glendale) 35'3"; SP--Baker (San Marcos/ Santa Barbara) 36'6-1/4"; MiR/880MedR--Dos Pueblos 4:07.0/1:52.5; DMR--Saugus 13:10.9.

continued on Page 27



ON THE ROAD AGAIN By Jack Welch

It is no easy task to write a monthly column. Honest. Even an effort such as the one you are reading places some onerous burdens upon its author. My editor has only two rules to which he requests - note that he hasn't demanded - that I adhere. The first of these requirements is that the content should relate to women's road racing. The second mandate is that the material reach his hands at a time which will permit its inclusion in the forthcoming edition. In other words, literary aside, he doesn't ask much. (And that's what he gets - Ed.)

A couple of months ago Mr. Reel moved and forgot (or so he claims) to notify me of his address change. Last month, the victim of sloth, inertia and lethargy, not to mention lassitude, I failed to submit a column. I was vacationing in a retirement community in Florida and found myself with less energy than those long-toothed elderly by whom I was surrounded. When this month's deadline rolled around, I awoke in a quasi-honeymoon weekend retreat,



Winner of the Empire State Run up 86 stories and 1575 steps was BURKE KONSELIK shown here finishing on top of the building. (Victor Sailor photo).

dismayed that I had overlooked yet another deadline. I had been real busy.

Writing has become a little too much like the training I once did to compete in marathons. I seem too alone often weighted down by too little enthusiasm and too much stress. I could respond similarly as I did then; I could stop trying to perform to the best of my ability, and just get fat. No, I couldn't. If I stop writing, I'll get obese in the head. Such rambling may violate Vince Reel's second requirement, but I am struck by the similarities between writing and racing/training. Both require energy, self-discipline, desire and maturity. I feel infinitely better when I do both as well as I can. I promise to start now, but I'll concentrate on writing first of all. My knees hardly ever ache when I write.

Wendy Smith Sly's knees probably seem a little tender at times, but she felt no pain after winning the Gasparilla 15k (Tampa, Florida, Feb.5) with a time of 48:18. The time is superlative of course, but perhaps no more noteworthy was the name of the second place finisher - Grete Waitz. Sly pulled away from Mrs. Waitz with 300m remaining to win by 12 seconds. This was the first time Grete had lost an event in the USA that she has finished. Said Sly, "I feel like a child at Christmas. Grete is an idol of mine and I respect her very much, but it feels good to finally beat her."

Eleanor Simonsick finds herself #3 on the All-Time US List after placing 3rd here in 50:08. Following were Betty Springs (50:20), her North Carolina State teammate Kerry Robinson (50:35), Kellie Cathey (51:02), Anne Hird (51:05) and Marjorie Kaput (51:14). So deep was the field that Kaput's time makes her the 8th fastest American ever.

Positions 10 through 20 included a group of outstanding performers so well known that most any other event would have been ecstatic to host the "also-rans". Ellen Hart was 11th in 51:36, trailed by Sue King (51:46), Kathy Schilly (52:09), Mary Shea (52:24), Jacqueline Gareau (52:39), Cosgrove (52:40), Marita Rintous and 20th, but not least, Sande Cullinane at 53:27. Your basic embarrassment of riches.

Mrs. Sly may have become somewhat wealthier by winning the prestigious Continental Homes 10k (Phoenix, Arizona, March 5) with a 32:05. 58 seconds back was Betty Springs whose time here earned her the last position on the top 10 list among US performers. Norway's Ingrid Kristiansen finished 3rd at 33:07 ahead of Ellen Hart (33:19). Only Margaret Groos tried to stay with Sly as the latter sped through an initial 4:55 mile. Groos learned something about discretion being the better part of valor as she faded to 8th (33:52).

This month's candidate for most-winnable marathon was the Philippides of Oregon held in Salem on March 27th. Only Mary Russell could best 3:20 and she did it with but a single second to spare.

Cincinnati's Julie Ispording won an Avon 15k in Washington, DC (March 5) in 52:31. This is the fastest mark for an American in a women's-only race, making the time a record of some sort. Lisanne Bussiers of Montreal was the



CHARLOTTE TESKE won 10k at Philadelphia in 33:02 and Jacksonville River Run in 50:17. (Victor Sailor photo)

runnerup in 52:47 with Suzanne Girard next at 53 flat.

The Philadelphia Federation of Teachers Health and Welfare Fund 10k (really!) had one entrant with an international reputation. West Germany's Charlotte Teske put on quite an exhibition, winning by more than 3 1/2 minutes. Teske's 33:02 confirmed what everyone knew before the gun sounded. Lena Hallman, second in 36:40, was probably glad to see Charlotte leave town. There is no truth to the rumor that Ms. Hallman drove Teske to the airport.

Anne Hird set a course record at the Brooklyn Half Marathon (New York, March 13) with a winning time of 1:14:41. Laura DeWald captured the 3rd Annual Phoenix Marathon (Arizona, February 20) in 2:41:09. Jane Wipf posted a second place finish at 2:42:46.

Running in warm, humid conditions which led to sub-par times, Linda McLennan won the Hyatt 10k (Hilton Head Island, SC - in this late report - Dec.4) in 35:02. Eileen Claugus got an easy win at the Mercury News Race (San Jose, California, March 20) with a time of 34:02. The Mercer Island Half-Marathon (Seattle, Washington, February 13) went to Gail Volk, a veteran competitor in her early twenties.

Volk's 1:16:50 was 23 seconds too quick for Linda Edgar, a neophyte (or is that "tyro"?) in her thirties. I don't really think your knees care how old you are, but how you are old!

I somehow managed to lose the date of the 18th Mardi Gras Marathon (New Orleans, La). If you really care, you can look it up yourself. Whenever it happened, defending champion Angela Piskchys was the first one done. Her time was 2:41:38.

Charlotte Teske continued her hot streak appropriately enough in Florida at the Jacksonville River Run (March 12). Teske's 50:17 earned her \$2500 - 2 grand for the win and 500 more for breaking 51 minutes. A sub-50 would have been worth an additional \$1000. While Teske was looking for a shortcut or slow clock, hardcharging Eleanor Simonsick (50:48) outkicked Ingrid Kristiansen (50:51) and Jacqueline Gareau (51:04). Linda McLennan took 5th at 51:46.

A 29-year-old woman should have more sense but said Burke Konselik after winning the Empire State Building Run Up (New York City, Feb.17): "Athletes like to prove they can do things. I wanted to win." Normally admirable sentiments, but here we are reporting a race up 86 stories, as in 1575 steps, won in 13:40. We should petition to have this event added to the Olympics! Wouldn't that get some East Europeans out of the marathon!

To ensure that Vince Reel publishes this tardy submission, I will do what no other man has ever done before. I hereby predict the winners of the 1983 Boston Marathon will be Greg Meyer and Eleanor Sionsick. I don't know if either athlete is even entered in the race, but then again I don't imagine that information would have much impact on my prognostication.

HIGH SCHOOL (CONTINUED) MAINE EAST INV

Park Ridge, Ill--March 26: Maine West (Del Plaines) clocked a 9:45.0 two mile relay to highlight the Maine East Invitational.

EL SEGUNDO RELAYS

El Segundo, Ca--March 26: St. Monica of Santa Monica DHR'd 12:52.8 in the only reported result from this meet.

EL PASO INTERNATIONAL INV

El Paso, Tex--March 26: Andress High of El Paso easily captured the team title on the Tartan at UTEP, outscoring runner-up Eastwood 122 to 70. B. Fleming (Irvin) took the 800/1500 and D. Laverty (Andress) won the 3000 and ran second in the 800 nearly back to back. Unfortunately, very few first names accompanied the results.

Results: 100--C. Johnson (Bel Air) 12.8; 200--Patty Pope (Andress) 25.1; 400--B. McBurrows (Andress) 62.0; 800--B. Fleming (Irvin) 2:23.5; 1500--Fleming 5:06.6; 3000--D. Laverty (Andress) 10:48.8, 2. C. Ross (Coronado) 10:54.2; "110m Hurtles"--B. Green (Hanks) 14.7, 2. T. Grant (Burgess) 14.9; 400R--Eastwood 51.1; 800R--Andress 1:49.0; 1600R--Irvin 4:11.5, 2. Andress 4:11.5; SP/LT--Elena Salazar (Bowie) 36'2"/ 136'8"; HJ--F. Jones (Andress) 5'0"; LJ--C. Glover (Eastwood) 16'10"; TJ--E. Headen (Parkland) 35'0-3/4".

TORO RELAYS

Dominguez Hills, Ca--April 1: The top sprinter in Southern California (Lisa Winston of Long Beach Jordan) and the top sprint teams in the area (Hawthorne and Dorsey) came together and produced no particular fireworks. Winston ran 11.85 in the 100 and Hawthorne won the mile relay in a slow 4:06.21 but Jordan took the 400 relay with Dorsey back in 4th. Both Dorsey and Hawthorne were holding athletes out for the next night's Eisenhower Invitational.

Results: 100--Lisa Winston (Jordan/Long Beach) 11.85; Mile--Paoletti (West Torrance) 5:21.79; 300H--Felicia Price (Hawthorne) 46.66; 400R--Jordan (Long Beach) 48.27, 2. Beverly Hills 49.25, 3. Westchester (Los Angeles) 49.27; MiR--Hawthorne 4:06.21; 2MiR--Manual Arts (Los Angeles) 9:59.53; SPMedR--Beverly Hills 4:11.86; HJ--Maldonado (Hawthorne) 5'2"; LJ/TJ--Robinson (Lynwood) 17'11"/ 37'9".

EISENHOWER INV

Rialto, Ca--April 2: In what is fast becoming one of the outstanding invitationals in the West (drawing teams from San Diego to British Columbia), high winds have always favored the sprinters at Eisenhower and hampered distances. Robin Simmons (Creshaw/ L.A.) rode the breezes to 12.11 and 24.82 clockings while White of Dorsey (L.A.) took both hurdle races (14.54w and 45.52). Gayle Wadsworth (Hawthorne, soph) literally breezed to a 37'3" triple jump.

Results: 100--Simmons (Crenshaw) 12.11w; 200--Simmons 24.82w, 2. Pullins (Dorsey) 25.06w, 3. Hardison (Western/Las Vegas) 25.07w; 400--Andrea Rolfe (Dorsey) 57.70; 800--Brown (Crenshaw) 2:24.10; 1500--Almanderez (St. Monica/Santa Monica) 5:02.5; 3000--Almanderez 10:28.85, 2. Panno (San Pasqual/Escondido) 10:37.81; 100H--White (Dorsey) 14.54w, 2. Knighton (Locke/L.A.) 14.84w, 3. King (Fremont/L.A.) 14.93w; 300H--White 45.52, 2. McCray (Locke) 46.82; 400R--Crenshaw 47.69, 2. Dorsey 48.53; 1600R--Dorsey 3:55.88, 2. Crenshaw 3:57.42; DMR--Millikan (Long Beach) 12:52.84; LJ--Willis (Dorsey) 17'6"w; TJ--Gayle Wadsworth (Hawthorne, soph) 37'3"w, 2. Campbell (Overfelt/ San Jose) 35'6"w.

KING GAMES

Stanford, Ca--April 1: Cory Schubert (Del Mar/ San Jose) led an outstanding 3000 field with her 9:31.0 and Del Mar claimed both DMR and 2MiR (12:12.1 and 9:33.0) over cross-town rival Leland (12:34.9 and 9:44.7). Multi-event prospect Wendy Brown (Woodside) won the long jump (18'1-3/4") and took third in the high jump at 5'6-1/2". Carol Mannea (Seaside/ Monterey) won both throws (41'3-1/4" and 138'5"). Sister Cora took 4th in the discus.

Results: 3000--Cory Schubert (Del Mar/San Jose) 9:31.0, 2. Katie Dunsmuir (Palisades/ Pacific Palisades) 9:38.2, 3. Tanya Fischer (Chaminade/ Canoga Park) 9:40.1, 4. Gladys Prieur (Le Lycee Francais/ Los Angeles) 9:41.2, 5. Mooney (Vacaville) 10:14.9, 6. Nanette Garcia (Silver Creek/ San Jose) 10:25.0; 400R--Foothill (Bakersfield) 49.7; MiR--Los Altos 4:01.0; DMR--Del Mar (San Jose) 12:12.2, 2. Leland (San Jose) 12:34.9; 2MiR--Del Mar 9:33.0, 2. Leland 9:44.7; HJ--Morford (Foothill) 5'7-1/2"; LJ--Wendy Brown (Woodside) 18'1-3/4"; SF/DT--Carol Mannea (Seaside/ Monterey) 41'3-1/4" / 138'5".

SUN ANGEL CLASSIC

Tempe, Az--April 2: Natalie Kaaiawahia (Fullerton, Ca) upped her nation-leading shot to 51'4-1/4" in the open shot in the Sun Angel Classic.

OUTDOOR RESULTS

FLORIDA DERBY FESTIVAL

Miami, Florida, February 19: Sonia Harris of Miami Dade CC North, captured three events to highlight the running of the Florida Derby Festival/FIU Track & Field Classic. Harris won the 100 (12.71), the 200 (26.4) and the 100m hurdles (14.9). Shelly Gornick of Florida International took the 800 (2:19.7) and 1500 (4:41.4). A good showing was made by Catholic University of Puerto Rico as they won the 4x100 (48.7) and 4x400 (4:12.0). Adrian Lilburn, Florida JC, won the 5k in 17:59.4 for another good mark.

MESA WINS

Mesa, Arizona, February 25: Mesa Community College hosted Pima CC in a dual conference meet and dominated the affair 89-42. The Thunderbirds qualified seven athletes for their national championships.

RESULTS: SP, Tori Lawrence (M) 43'4 1/2; 100H, Camille Brewer (M) 14.5; 100/200, Jennine Foster (M) 12.4/25.6; 4x100, Mesa (Dougherty-Foster-Jones-Brewer) 47.9.

LONG BEACH RELAYS

Long Beach, California, March 6: Once upon a time, the Long Beach Relays signified the opening of the outdoor season in the USA. Teams and individuals came from thousands of miles to take part. The stands were packed and standing room only was filled. In 1983, teams came from as far away as Thousand Oaks, California, and one could get a seat in the lonesome section.

Only one good performance came out of the 1983 affair. CSLB's Peggy Pollak tossed the shot 52'2 3/4 for a five foot margin over teammate Annie McElroy. Cal State Bakersfield had a good early season 4x200.

RESULTS: JT, 1-Denna Bernstein (Un) 158'9, 2-Beth Owens (Cal Lutheran) 140'10; SP, 1-Peggy Pollak (CSLB) 52'2 3/4, 2-Annie McElroy (CSLB) 47'4 1/4, 3-Deborah Corley (CSB) 46'3 1/4, 4-Sharon Hamilton (CSB) 45'11 1/2; LJ, Chandra Roberts (CSLB) 19'2 3/4; 4x880, Occidental 9:26.3; 4x100/4x220, CS Bakersfield 47.5/1:41.0; DMed, CS Northridge 12:06.8; 3000, Sheila Ralston (Un) 9:39.3; 400H, Vasquez (Un) 61.7; 5000, Nagle (Claremont/Scripps) 17:14.2; 4x440, Coast Athletics 3:55.8; DT, Diane Clements (Saddleback JC) 749'9.

ARIZONA WHIPS TWO

Tucson, Arizona, March 5: The University of Arizona had an easy time downing visiting Northern Arizona and the University of New Mexico in a three-way meet. The Wildcats whipped Northern Arizona 75-47 and New Mexico 72-45. Northern Arizona, surprisingly, had an easy time dispensing of NM, 65-46.

Meg Ritchie provided the best mark of the competition with her toss of 54'7 1/2 to win the shot. Laura Lim continued to surprise with her meet record of 13.61 in the 100m hurdles. Northern Arizona's Angela Chalmers whipped Kim Gallagher in the 1500 with a good early season 4:24.65 to 4:26.38. Michelle Walsh won both the 200 and 400 and teammate Anthea James scored an unusual double with wins in the 3000 and 400 hurdles - although it must be told she was the only entry in the latter event.

RESULTS: SP, 1-Meg Ritchie (Az) 54'7 1/2, 2-Lorraine Costanzo (Az) 47'1; JT, Martha Hart (Az) 160'3; 3000, 1-Anthea James (Az) 9:48.75, 2-Simmons (NA) 10:04.97; 4x100, Northern Arizona 48.03; 1500, 1-Angela Chalmers (NA) 4:24.65, 2-Kim Gallagher (Az) 4:26.38, 3-Sylvie Velay (NM) 4:33.76, 4-Lisa Mitchell (NM) 4:33.96; 100mH, Laura Lim (Az) 13.61; 400, 1-Michelle Walsh (Az) 56.14, 2-Mindy Meyer (NA) 56.76; 100, Barbara Bell (NM) 11.89; 800, 1-Margaret Metcalf (NM) 2:14.01, 2-Joan Sterrett (NM) 2:15.08, 3-Robin Marks (Az) 2:17.26; 200, 1-Michelle Walsh (Az) 25.09, 2-Robin Marks (Az) 27.09; 4x400, New Mexico 3:53.26; DT, 1-Becky Levi (Az) 171'4, 2-Esthermarie Hillman (Az) 158'1; HJ, Katrina Johnson (Az) 5'8.

BORDER OLYMPICS

Laredo, Texas, March 4/5: In years past, the Border Olympics has produced some excellent early season marks. Not so in 1983. Best mark was the 53'8 1/2 toss of the shot by Rice freshman Regina Cavanaugh. Cavanaugh also took top honors in the disc.

The University of Texas used its depth to capture the team title by a huge margin over the rest of the 16 team field. The Austin group won just five individual events, but captured all three relays. The Longhorns were led by sprinter Susan Shurr who won both sprints and ran legs on two winning relay teams.

RESULTS: 5000, Julie Browning (Ab.Christian) 17:42.0; 1500, 1-Suzanne Sheffield (Tx A&M) 4:32.5, 2-Lori Nelson (Tx) 4:40.9...7-Tara Arnold (Tx) 4:48.5; JT, 1-Mary Chrobak (Tx) 150'1, 2-Lori Kokkola (Tx) 146'7; 4x800, 1-Texas 9:15.39, 2-Abilene Christian 9:30.00, 3-North Texas 9:39.93; HJ, 1-Karen Hill (Houston) 5'7, 2-Donna

Thomas (N.Tx) 5'7; LJ, Carla Jackson (ACC) 18'10; DT, 1-Regina Cavanaugh (Rice) 153'3, 2-Early Douglas (Tx Tech) 147'9, 3-Lisa Ferry (Hst) 145'11, 4-Jo Beth Palmer (Tx) 145'11; 3000, 1-Disa Lewis (Rice) 9:40.45, 2-Laurie Taylor (ACC) 9:45.95, 3-Lori Nelson (Tx) 9:55.76; 4x100, 1-Texas 46.57, 2-North Texas 47.32, 3-Abilene Christian 47.99; 100m, 1-Susan Shurr (Tx) 11.8 (11.6h), 2-Laura Wright (Rice) 11.9 (11.7h); 800, Florence Walker (Tx) 2:12.4; 400H, Melanie Muller (Baylor) 63.59; 200, Susan Shurr (Tx) 24.74 (24.53h); 400, 1-Terri Turner (Tx) 54.81, 2-Ella Smith (N.Tx) 55.53; 100H, 1-Pat Lavallais (Hst) 14.20 (14.0h), 2-Donna Thomas (N.Tx) 14.52 (14.4h); SP, 1-Regina Cavanaugh (Rice) 53'8 1/2, 2-Jo Beth Palmer (Tx) 46'10 1/4, 3-Lisa Ferry (Hst) 46'9 1/2, 4-Early Douglas (Tx Tech) 46'7 1/4; 4x400, 1-Texas 3:42.01, 2-Texas Christian 3:54.36; Scores, 1-Texas 172, 2-Abilene Christian 62, 3-North Texas State 51, 4-Rice 49, 5-Houston 32, 6-Texas A&M 30, 7-Texas Tech 26, 8-Texas Christian 23, 9-Baylor and Weyland Baptist 16, 11-Angelo State 15, 12-Ranger JC 14, 13-Stephen Austin 8, 14-Texas/San Antonio 6, 15-Texas A&I 5, 16-Pan American University 4.

FLORIDA OPEN

Gainesville, Florida, March 4: Florida and Florida State dominated the first places as Florida staged an Open meet for all comers. The Staters captured five events to four for the home team. There were no double winners.

Brenda Webb, Athletics West, had a fine 4:17.5 in the 1500 and Wendy Markham nearly got the magic 1.83 in the high jump. Randy Giuens had a swift 6.7 in the 55m and Lori Dinello likewise in the hurdles at 7.7s.

RESULTS: 55m, 1-Randy Givens (FS) 6.7, 2-Sandy Harris (Ala) 6.9, 3-Belinda Little (Al) 6.9, 4-Alice Bennett (FS) 6.9; 400, 1-Kelia Bolton (Tn) 56.2, 2-Fawn Young (Aub) 56.4, 3-Jennifer White (FS) 56.8; 600m, 1-Ovrill Brown (FS) 1:29.3, 2-Mary Jones (Fl A&M) 1:32.0, 3-Tonja Brown (FSTC) 1:32.9, 4-Scooby Golden (FS) 1:33.8, 5-Alveretta Pitts (Fl) 1:34.4; 800, Kelley Hackler (FS) 2:12.6; 1000m, 1-Gina Procaccio (Fl) 2:48.0, 2-Margaret Comber (FS) 2:48.5; 1500, 1-Brenda Webb (AW) 4:17.5, 2-Lynne Strauss (N.Car.St) 4:21.2, 3-Liz Natale (Tn) 4:22.0, 4-Linda Portasik (Tn) 4:29.2, 5-Carla Borovicka (FS) 4:30.2; 3000, 1-Kathy Hadler (Tn) 9:36.8, 2-Kim Sharp (NCS) 9:44.9; 55mH, 1-Lori Dinello (Fl) 7.7, 2-Almeha Roland (SFCC) 7.8, 3-Myrtle Chester (Tn) 7.8, 4-Tina Walls (SFCC) 7.9; LJ, Alice Bennett (FS) 18'8; HJ, Wendy Markham (FS) 5'11 1/4; SP, 1-Denise Wood (KTC) 52'6 1/4, 2-Stephanie Thomas (Tn) 47'11 1/4, 3-Pia Iacova (Al) 47'3 1/4; 4x400, 1-Florida 3:42.44, 2-All Stars 3:42.89, 3-Florida A&M 3:48.86.

RECORDS FOR WASHINGTON

Seattle, Washington, March 5: Washington University coach Al Bonney must be sleeping well these nights with visions of greatness in his dreams. His University of Washington subjects performed quite well, thank you, at a Developmental meet on this early outdoor date.

Best mark must be credited to Regina Joyce who ankled ten thousand meters in a quick 33:25.7, more than three minutes in front of the runner-up and good enough for a new field record. The UW javelin throwers appear ready to threaten Oregon for spear superiority of the northwest as Deanna Carr wafted the wand 181'2 and Vicki Smiley whipped it out 164'9.

As expected, Donna Dennis performed well in her outdoor debut with a new school mark of 24.4 in the 200, and veteran Julie Hansen threw the disc 174'10.

RESULTS: JT, 1-Deanna Carr (W) 181'2, 2-Vicki Smiley (W) 164'9, 3-Rhonda Haag (Seattle Pacific) 150'8; 1500, 1-Sandra Gregg (W) 4:24.5, 2-Susan Gregg (W) 4:27.3; 400H, Kris Klausmann (SP) 62.2; 100H, Toni Forward (W) 14.4; 800, Sara Coulson (W) 2:13.8; SP, Jackie Henry (W) 44'9; HJ, Maggie Garrison (Un) 5'10 1/2; LJ, Shiri Milton (Un) 19'1 3/4; DT, Julie Hansen (Un) 174'10.

SULLIVAN WINS TWO

Ellensburg, Washington, March 5: Heather Sullivan, University of Puget Sound, was the lone double winner as Central Washington opened the 1983 outdoor season. Sullivan captured the 800 (2:21.7) and 1500 (4:44.1). Best mark of the non-scoring competition was the 147'9 javelin mark by Central Washington's Lorna Martinson.

STANFORD DOWNS FRESNO

Fresno, California, March 5: Fresno State University, which won its first-ever dual meet one week ago, bit off too much for its second-ever appearance and was soundly, but not surprisingly, trounced by visiting Stanford 93-46 in a ho-hum affair on the Bulldogs track.

Double winners were all over the place - seven of them - which must be some sort of record. Carol Cady took the shot and discus, Pam Donald won the 100 and long jump, Regina Jacobs took the 800/1500, Denise Gaztamibide won the javelin and high jump, Marcia Martin captured the 200 and 400 and Fresno State produced a couple of

doublers in Merika Reed (both hurdles) and Renee Wyckoff (3 and 5 k's).

Cady's 52'1 3/4 and 180'10 were the meet's best marks.

RESULTS: 4x400, Stanford 3:52.09; 3000/5000, Renee Wyckoff (FS) 10:37.4/17:46.64; 4x100, Stanford 48.68; 100/LJ, Pam Donald (S) 12.60/18'3 3/4; 800/1500, Regina Jacobs (S) 2:07.8/4:26.82; 100H/400H, Merika Reed (FS) 16.06/64.8; JT/HJ, Denise Gaztamibide (S) 5'4/124'11; 200/400, Marcia Martin (S) 25.5/56.24.

SW TEXAS INV

San Marcos, Texas, March 10: Prairie View scuttled the rest of the 10 team field to easily annex the Southwest Texas State Invitational. The Pantherettes scored 186 points to 68 for second place Texas/San Antonio.

As expected in this part of the country, the short races provided all the good marks with Prairie View's 45.9 for 4x100 the best of the day. Lynn Gamble led the winners with two victories in the long jump and 400 hurdles plus legs on both winning relay teams.

RESULTS: 3000, Melanie Hennis (UTSA) 10:34.0; LJ, Lynn Gamble (PV) 19'2 1/2, 2-Demetra Fort (Wayland Baptist) 19'1; 400, 1-Norris MacAfee (PV) 55.5, 2-Welma Colebrook (San Jacinto) 56.5; 100, Pamela Floyd (PV) 11.8; 100H, Bernadette Powell (SJ) 14.4; SP, Paula Phillips (S.F.Austin) 44'6; 800, Cynthia Bosie (PV) 2:14.3; 400H, Lynn Gamble (PV) 60.8; 200, 1-Sheila LaBome (PV) 24.0, 2-Pamela Floyd (PV) 24.6; 4x100, Prairie View, Team of Gamble, MacAfee, Floyd, LaBome, 45.9; 4x400, Prairie View, Team of MacAfee, Gamble, Taylor, LaBome, 3:47.5; Scores, 1-Prairie View 186, 2-UTSA 68, 3-S.F.Austin 62, 4-Texas A&I 56, 5-Wayland Baptist 40, 6-San Jacinto 35, 7-Pan American 28, 8-Southwest Texas 11, 9-Texas Lutheran 6, 10-Laredo JC 2.

UCLA DOGS IT

Los Angeles, California, March 12: UCLA entertained Cal Poly/Pomona, Cal State Northridge and Cal State Bakersfield in a non-scoring four-way meet and no one seemed to work too hard. Bakersfield's Gurtha Pounds downed UCLA's LaShon Nedd twice in the sprints, but the times were nothing to write home about. Pounds was the meet's only double winner.

The Bruins, even on slow motion, managed to win eight events with freshman Polly Plumer's 4:28.8 1500 probably the best performance.

RESULTS: JT, Jamie Anderson (UCLA) 134'2, (Barba Moro, WAC, threw 161'5 as guest); LJ, Jewel Lovelady (Un) 19'1 1/4; SP, 1-Susie Ray (UCLA) 47'3,

2-Sharon Hamilton (CSB) 47'0 1/4, 3-Deborah Corley (CSB) 46'4; 3000, 1-Nena Manriquez (CSN) 9:49.0...3-Vicki Cook (UCLA) 9:59.1; HJ, Kari Gosswiller (UCLA) 5'6; 4x100, CS Bakersfield (Miller-Burleson-Pounds-Gill) 46.3, 2-UCLA (Jerald-Nedd-Ray-Griffith) 46.5; 1500, 1-Polly Plumer (UCLA) 4:28.8, 2-Carol Keller (CSN) 4:37.3, (Sheila Ralston, guest, 4:24.5); 100H (+2.37), 1-Missy Jerald (UCLA) 14.38, 2-Susie Ray (UCLA) 14.87; 400, 1-Florence Griffith (UCLA) 54.7, 2-Toi Lark (CSN) 56.3; 100, 1-Gurtha Pounds (CSB) 11.8, 2-LaShon Nedd (UCLA) 11.9, 3-Missy Jerald (UCLA) 11.9; 800, 1-Linda Goen (UCLA) 2:12.8, 2-Jenny Stachura (CSN) 2:15.0, 3-Ann Regan (UCLA) 2:17.5...9-Susie Ray (UCLA) 2:26.4; 200, 1-Gurtha Pounds (CSB) 24.23, 2-LaShon Nedd (UCLA) 24.41; DT, Kim Shakir (CSB) 142'11

BOISE STATE ALL COMERS

Boise, Idaho, March 12: They ventured out of doors in Boise in early March and were met with windy, wet, 35 degree weather, but still managed some good performances. The home team's Sandy Johnson took the shot and discus and Idaho State's Jackie Huxtable won the 100 hurdles and long jump.

RESULTS: 4x100, Boise State (Jacoby-Wirth-Dodds-Dworak) 48.91; 1500, Tresa Wimmer (BS) 4:54.94; LJ/100H, Jackie Huxtable (IdSt) 18'0 1/4-14.94; SP/DT, Sandy Johnson (BS) 45'10 1/2-134'3; 100m, Debbie Florke (BS) 12.54; 400H, Diane Dodds (BS) 63.84; 800, Darla Hasselquist (BS) 2:19.14; HJ, Cindy Stewart (BS) 5'6; 200, Val Dworak (BS) 25.34; 3000, Wendy Wolfgram (BS) 10:46.54; 4x400, Boise State 3:59.44.

SUN DEVIL OPEN

Tempe, Arizona, March 12: Arizona State staged its Annual Sun Devil Open, but the marks were far below par for this yearly competition. Only good performance was the 20'10 3/4 mark in the long jump byt ASU's Rhonda Paine. Paine also won the 100 hurdles in ordinary time.

RESULTS: 4x100, Mesa CC 48.3; SP, 1-Jennifer Lamy (AS) 49'1, 2-Mary Ann Barry (AS) 46'7 3/4, 3-Tori Lawrence (Mesa) 46'6 1/4; 3000, 1-Andrea Everett (Wyo) 9:40.7, 2-Maria Trujillo (Un) 10:06.1; 100H, 1-Rhonda Paine (AS) 14.6, 2-Barbara Veasley (AS) 14.6; JT, Dodie Campbell (AS) 158'6; 100, 1-Sharon Ware (AS) 11.8, 2-Teri Chapple (AS) 11.9...4-Marbella Washington (AS) 12.3; 800, Sandy Beach (AS) 2:14.4; LJ, 1-Rhonda Paine (AS) 20'10 3/4, 2-Anna Van (AS) 19'4 3/4; 400H, Denise Leavy (AS) 62.0; 200, 1-Teri Chapple (AS) 24.5, 2-Michelle Stewart (UNLA) 24.7, 3-Sharon Ware (AS) 24.9, 4-Marbella Washington (AS) 25.5; DT, Diane Arens (Un) 142'9; 1500, Lori Stock (Wyo) 4:45.5; HJ, Tana Tate (AS) 5'7.

OREGON INVITATIONAL FLORIDA A&M RELAYS

By Lester B. Hansen

Eugene, Oregon, March 12: The Oregon Open/Invitational (depending on which side of the program you read) provided moments of good competition, and a few very satisfying early season marks. Competitors came from as far away as Simon Fraser University of Vancouver B.C., Canada, Colorado State, Washington and Idaho; also from the University of Portland, Portland State, Oregon State, the Titan TC of Lane CC, the Mt. Hood TC, the Milbrae Lions TC, the Clark-Hatch TC and Athletics West.

It has rained in Oregon and, as of this writing, continues to rain every day since the 6th of February. So it was with some good fortune that the meet at Hayward Field in Eugene was spared - all but for about five minutes of a very light shower - throughout the afternoon. The temperature ranged from the high 50s to low 60s, there was a slight headwind for the sprinters, and the one brief shower was just annoying enough to slicken the approach to the high jump pit, resulting in a couple of nasty spills.

Javelin thrower Karen Martin (Oregon), whose previous best in competition was 143'0, threw 163'1 first time up, instantly achieving her 1983 goal of NCAA qualification. Other NCAA qualifiers were Julie Benzel (Colorado State) in the 10000 (35:29.74), and Kathy Hayes (Oregon) in the 1500m (4:19.07).

Julie Hansen made the trip down from Seattle to not only defend, but improve upon her meet record in the discus. Hansen's toss of 171'9 beaters by 10 inches her old mark set in 1980.

Quenna Beasley (Oregon) put the shot 51'1 1/2, bettering a meet record of 50'6 set by Caryl Van Pelt (Washington) in 1980, and also improved on her own school record of 50'1 1/2 set earlier this year.

RESULTS: LJ, Cindy Greiner (AW) 19'3 1/4; JT, 1-Karen Martin (Ore) 163'1, 2-Sherry Schoenborn (Idaho) 156'11, 3-Julie Vobora (Ore) 154'3; 10000, Julie Benzel (Col.St) 35:29.74; 4x100, Simon Fraser 49.79; 1500, 1-Kathy Hayes (Ore) 4:19.07, 2-Ulla Marquette (Port.St) 4:22.17; 100H, 1-Lexie Beck (Ore) 14.75, 2-Cindy Greiner (AW) 14.82; SP, 1-Quenna Beasley (Ore) 51'1 1/2, 2-Kam Johnson (Ore.St) 46'11 3/4; 400, Carla Johnson (Ore) 56.71; 100/200, Asa Pennington (Ore.St) 72.41/25.62; 800, 1-Ranza Clark (Ore) 2:13.23, 2-Karen Drake (Ore) 2:14.22, 3-Susan Gramson (Un) 2:14.97; 400H, Lexie Beck (Ore) 62.76; HJ, 1-Carina Westover (Ore.St) 5'10, 2-Cindy Greiner (AW) 5'9, 3-Maggie Garrison (CHTC) 5'7; 3000, 1-Cindy Grant (Simon Fraser) 9:29.08, 2-Sherrie Crang (Idaho) 9:39.15; DT, 1-Julie Hansen (Un) 171'9, 2-Quenna Beasley (Ore) 165'4.

Tallahassee, Florida, March 12: Swift relay times by Florida State and South Carolina State highlighted the staging of the annual Florida A&M Relays. Florida State nipped SCS in the 4x100 with a nation-leading 45.00, but the Lady Bulldogs reversed positions in the 4x200 which they won in 1:35.45.

Marita Payne took the 100 in a good 11.54 for the best of the rest although Linda Cole (Alabama State) was swift in the hurdles at 13.60. Cole also won the long jump at 19'10.

RESULTS: 100, 1-Marita Payne (FS) 11.54, 2-Clark (SCS) 11.83, 3-Young (Al A&M) 11.94; 100H, 1-Linda Cole (Al.St) 13.60, 2-Williams (SCS) 14.12; 400, 1-Paula Taylor (SCS) 56.35, 2-Austin (SCS) 56.38; 800, 1-Carla Borovicka (FS) 2:13.37, 2-Wood (FS) 2:13.80; 400H, Sharon Moffatt (Al A&M) 62.80; 1500, Linda McDonald (Fl JC) 4:41.71; 3000, Janet Regis (Fl JC) 10:07.70; 4x100, 1-Florida State 45.00, 2-South Carolina State 46.26, 3-Alabama A&M 47.15, 4-Florida A&M 47.37, 5-Alabama State 47.48; 4x200, 1-SCS 1:35.45, 2-FS 1:35.90, 3-Fl A&M 1:39.84; 4x800, St. Augustine 9:26.45; 4x400, 1-SCS 3:48.74, 2-Fl A&M 3:51.14; LJ, 1-Linda Cole (Al.St) 19'10, 2-Douglas (St.A) 19'2; HJ, Eastman (SCS) 5'8; JT, Wendy Griffith (SCS) 151'2; SP, Jeanette Poirier (St.A) 44'11.

SALZMAN RELAYS

Tacoma, Washington, March 12: In a tightly contested meet, Western Washington managed to come out on top of a pack of chasers. The WW team won with 97 points. Seattle Pacific matched the Vikings in first places, but fell off in quantity, falling to third behind University of Puget Sound. There were no double winners.

RESULTS: 3000, Connie Benson (SP) 10:16.9; 5000, Kristy Purdy (PL) 17:39.6; SMed/4x400, Western Washington 1:55.3/4:07.1; 100H, Chris Klausman (SP) 14.8; 1500, Heather Sullivan (PS) 4:49.2; 400H, Karen Bell (PL) 64.8; DT, Diane Beddell (SP) 138'4; Scores, 1-Western Washington 97, 2-Puget Sound 73, 3-Seattle Pacific 71, 4-Pacific Lutheran 63, 5-Central Washington 60, 6-Whitman 30.

RAIN MEET TO HAYWARD

Turlock, California, March 12: Cal State Hayward, Sonoma State and UC Davis gathered on the Turlock campus of Cal State Stanislaus for a four-way competition scheduled for the same date as the now famous "Rains of California". Through the courtesy of the all-weather track, the meet was held, but results were far from

monumental - except for the fact that they were completed.

Hayward outscored the other three schools without too much difficulty. There were three double winners with Hayward's Delphina Banks recording the most unusual - the 800/200 double. Other two-times winners were Patti Gray of Davis in the 1500 and 5k, and Joy Upshaw (Hayward) in the 400 hurdles and long jump. Upshaw also picked up a second in the 100 hurdles and Gray added a second in the 3000 for a long day's work. Best marks were recorded by Hayward's weight duo of Diane Oswalt and Glenda Ford.

RESULTS: JT, Marsh (D) 141'5; SP, Diane Oswalt (H) 43'5; LJ/400H, Joy Upshaw (H) 17'5/65.6; TJ, Smith (D) 32'9; DT, 1-Glenda Ford (H) 159'1, 2-Diane Oswalt (H) 147'11; 5000, Patti Gray (D) 17:19.3; 4x100, Hayward 48.1; 800/200, Delphina Banks (H) 2:20.9/24.9; 1500, 1-Patti Gray (D) 4:39.6, 2-Kathy Koudela (H) 4:39.7, 3-Kathy Way (H) 4:41.7; 3000, 1-Debbie Morris (H) 9:57.7, 2-Patti Gray (D) 9:57.7, 3-Kathy Koudela (H) 10:09.0; Scores, 1-Cal State Hayward 92, 2-UC Davis 55, 3-CS Stanislaus 11, 4-Sonoma State 10.

NORTHRIDGE RELAYS

Northridge, California, March 12: Not much excitement at the Annual Northridge Relays. Diane Clements of Saddleback Junior College was a double winner tossing the shot 47'1 3/4 and the disc 139'10. Deana Bernstein or Moorpark threw the javelin 151'4 and the Pasadena City College 4x100 team ran 48.28 for the only good marks.

LONG BEACH EDGES USC BY TWO

Long Beach, California, March 12: Cal State Long Beach outscored USC 68-66 in a dual meet on the Long Beach campus. The demise of the Trojans came in the distance runs where the 49-er's captured 1-2 in the 3000, 1-2 in the 5000 and 1-2-3 in the 1500. Laura Koterba-Buss did the most damage winning the 1500 and 3k. Sabrina Williams won both sprints for Old SC, Cindy Johnson had a good discus toss and heptathletes Kerry Bell and Sharon Hatfield were all over the place and the Trojans won 9 events to 7 for the victors, but it wasn't enough to overcome the Long Beach advantage in the long runs.

RESULTS: 5000, Shelley Prochaska (LB) 18:11.5; 4x100/4x400, USC 48.4/3:58.4; 100H, 1-Kerry Bell (USC) 14.9, 2-Sharon Hatfield (USC) 15.2; 400, Donna Curtis (USC) 56.6; 100/200, Sabrina Williams (USC) 12.2/24.8; 800, Rennie Durand (USC) 2:16.9; 1500/3000, Laura Buss (LB) 4:36.6/10:14.2; LJ, Chandra Roberts (LB) 19'8; DT, 1-Cindy Johnson (USC) 160'4, 2-Peggy Pollak (LB) 143'5; JT, Sharon Hatfield (USC) 132'10; SP, Peggy Pollak (LB) 51'8.

KUTZTOWN WINS

East Stroudsburg, Pennsylvania, March 12: Kutztown State won the 14th Annual East Stroudsburg State Invitational by a huge margin as eight teams gathered for the festivities. The Golden Bears won only three events, but had placers in all individual events for their advantage. There were no double winners.

Scores: 1-Kutztown 113, 2-Millersville 66, 3-East Stroudsburg 57, 4-Montclair 54, 5-Mansfield 30, 6-Queens 19, 7-Seton Hall 18, 8-Clarion 0.

NE LOUISIANA WHIPS TWO

Monroe, Louisiana, March 15: Northeast Louisiana easily trounced visiting Southern Illinois and Grambling Universities in a triangular meet held in Brown Stadium.

It was Grambling's Gail Emmanuel, however, who turned in the best mark of the competition. Emmanuel toured the oval in 53.80 to win the 400 in excellent early season time. Emmanuel joined teammate Millie Jenkins, Yolanda Small and Verone Webber in a good 4x400 in 3:41.60. Emmanuel added a third in the 200 to complete her high scoring day.

The home team was led by double winners Pam LeBlanc (800/1500) and Lauri Young (100H/HJ).

RESULTS: 4x100, 1-Grambling 47.6, 2-NE La 48.0; 800/1500, Pam LeBlanc (NL) 2:13.87/4:43.18; 100H/HJ, Lauri Young (NL) 14.91/5'8; 100m, 1-Clotee Cowans (NL) 11.89, 2-Denise Blackman (SI) 11.97; 400, 1-Gail Emmanuel (G) 53.80, 2-Debra Davis (SI) 55.06; 400H, Lisa Owens (NL) 62.66; 200, 1-Denise Blackman (SI) 24.06, 2-Clotee Cowans (NL) 24.21, 3-Gail Emmanuel (G) 24.32; DT, Rhonda McCausland (SI) 141'8; 4x400, 1-Grambling 3:41.60, 2-NL 3:48.06; **Scores**, 1-NE Louisiana 77, 2-Southern Illinois 47, 3-Grambling 35.

BYU SHARP

Provo, Utah, March 19: Brigham Young captured most of the events at a non-scoring meet on the Provo campus. Best marks were the throws with BYU's Julie Jones taking the shot (50'9 3/4) and discus (173'3) and Idaho State's Sonya Smith the javelin at 163'9.

RESULTS: 1500, Avril McClung (BYU) 4:43.91; HJ, Lauri Dew (BYU) 5'6, 100/200, Elaine Martin (BYU) 11.9/25.6; LJ, Melody Jones (BYU) 18'11 1/2; SP, 1-Julie Jones (BYU) 50'9 3/4, 2-Sandy Johnson (Boise St) 45'4 1/2, 3-Sue Doucette (IdSt) 45'3 3/4; DT, 1-Julie Jones (BYU) 173'3, 2-Jacque Norton (BYU) 163'2, 3-Anna Nilsson (Ricks) 150'6.

LADY GATOR CLASSIC

Gainesville, Florida, March 18/19: The Eighth Annual Lady Gator Classic produced a passel of fine performances. Best of the two days was Chandra Cheeseborough's sprint times of 11.2 and 22.6, but she was not alone in the good performances department.

Florida and Florida State turned on the burners in the 4x100 and 4x400 relays with Florida State winning the short race in 44.6 and edging the home team in the 4x400 with 3:39.4 to 3:39.7.

In the Intercollegiate/Open Division competition on Friday, Denise Wood out-threw Pat Walsh to win the discus 180'8 to 174'5. The next day in the Invitational event, the order was reversed with Walsh winning at 184'6 to 183'10 for Alabama's Pia Iacova and 179'2 for Wood.



LORI MCCAULEY, Rutgers, won the Lady Gator Classic 400 in 52.9s. (Jeff Johnson photo).

Piper Bressant toured the oval over hurdles in the nation's best to date at 58.3, just a step in front of Florida State's Angie Wright and Tennessee's Sharrieffa Barksdale, both clocked at 58.4

Lori McCauley covered the same distance without hurdles in 52.9 and Bernadette Madigan (Ky) won the 1500 in 4:19.1.

Last year's NCAA high jump champ, Iceland's Disa Gisladdottir (Alabama) won that event at 6'1 1/2 and Myrtle Chester (Tennessee), now a US citizen, captured a good heptathlon with 5479 points with four others over the 5000 mark.

RESULTS: (Intercollegiate/Open Division); 5000, 1-Kim Bird (E.Tn.St) 16:23.8, 2-Alison Quelch (Tn) 16:29.5, 3-Monica O'Reilly (Tn) 16:38.1; 4x880, 1-Florida 8:57.4, 2-LSU 9:10.5; SP,

1-Denise Wood (KTC) 54'10 1/2, 2-Pat Walsh (Tn) 46'8; HJ, Yvonne Heinrich (N.Car.St) 5'7 3/4; JT, Nancy Racza (Fl) 147'2; 100H, Sue Kameli (Can) 13.8; 1500, Wendy Knudson (Ath.Int) 4:30.3; 100m, 1-Rose Gilmore (E.Ky) 11.88, 2-Regina Felder (Ky) 11.89; 4x100, 1-Alabama 45.50, 2-Tennessee 46.18, 3-Eastern Kentucky 46.69; 400, Mary Jones (FAMU) 55.24; 400H, 1-Ovriell Brown (Fl.St) 59.87, 2-Sybil Perry (Purdue) 60.30, 3-Sally Anderson (Princeton) 60.32; 800, Susan Kozak (Can) 2:11.58; 200, 1-Belinda Little (Al) 24.43, 2-Oralee Fowler (Fl) 24.52, 3-Kelia Bolton (Tn) 24.52; 3000, 1-Beth Farmer (Fl) 9:23.0, 2-Sandy Cullinane (N.Car.St) 9:36.7; 4x440, 1-Florida A&M 3:45.8, 2-Georgia 3:52.0; DT, 1-Denise Wood (KTC) 180'8, 2-Pat Walsh (Tn) 174'5, 3-Karen McDonald (Tn) 154'11; 10000, 1-Darien Andreu (Gulfcoast TC) 34:23.4, 2-Kim Bird (E.Tn.St) 34:43.1.

Invitational Division: DT, 1-Pat Walsh (Tn) 184'6, 2-Pia Iacova (Al) 183'10, 3-Denise Wood (KTC) 179'2, 4-Kelly Landry (Al) 159'0, 5-Karen McDonald (Tn) 155'9; JT, Donna O'Carroll (PAL) 157'10; 400H, 1-Piper Bressant (Fl) 58.3, 2-Angie Wright (Fl.St) 58.4, 3-Sharrieffa Barksdale (Tn) 58.4, 4-Sybil Perry (Purdue) 60.2; 100, 1-Chandra Cheeseborough (AW) 11.2, 2-Randy Givens (FlSt) 11.4, 3-Marita Payne (FlSt) 11.4, 4-Regina Felder (Ky) 11.6; SP, 1-Denise Wood (KTC) 53'2 1/2, 2-Nini Davis (PAL) 48'4; 4x100, 1-Florida State, team of Wright, Payne, Bennett, Givnes, 44.6, 2-Louisiana State 45.6, 3-Florida 45.9; 1500, 1-Bernadette Madigan (Ky) 4:19.1, 2-Becky Cotta (Purdue) 4:23.3, 3-Jeannie Molothon (Purdue) 4:25.1, 4-Gina Procaccio (Fl) 4:27.4, 5-Beth Farmer (Fl) 4:27.8; 400, 1-Lori McCauley (Rutgers) 52.9, 2-Scobby Golden (FlSt) 53.9, 3-Kelia Bolton (Tn) 54.8; 100H, 1-Sue Kameli (Can) 13.3, 2-Sharon Danville (NBTC) 13.5, 3-Lori Dinello (Fl) 13.5, 4-Debbie DaCosta (Ga) 13.7, 5-Kelly Graham (Ind) 13.9, 6-Tonya Lowe (Ky) 13.9; 800, 1-Grace Verbeek (Can) 2:06.0, 2-Ovriell Brown (FlSt) 2:06.6, 3-Wendy Knudson (AthInt) 2:08.5, 4-Barb Ennis (Ind) 2:08.8, 5-Kelly Hackler (FlSt) 2:09.8, 6-Nancy Schaffer (Un) 2:10.0; 200, 1-Chandra Cheeseborough (AW) 22.6, 2-Randy Givens (FlSt) 22.9, 3-Marita Payne (FlSt) 23.3; 4x440, 1-Florida State 3:39.4, 2-Florida 3:39.7, 3-LSU 3:45.3; LJ, 1-Alice Bennett (FlSt) 19'7 1/2, 2-Kathy Rankins (Ga) 19'2; HJ, 1-Disa Gisladdottir (Al) 6'1 1/2, 2-Wendy Markham (FlSt) 5'11 3/4; Heptathlon, 1-Myrtle Chester (Tn) 5479, marks were 14.2, 5'8, 35'2, 25.7, 18'6 1/2, 98'9, 2:17.4, 2-Allison Armstrong (Can) 5366, 3-Heidi Mann (Florida) 5345, 4-Carla Battaglia (Ind) 5308, 5-Margot Rogus (Ind) 5222, 6-Carol Crosbie (Ga) 4736.



EARLY BIRD RELAYS

Huntington, West Virginia, March 19: Ohio University, winning four of the six relays, captured the Third Annual Marshall Early Bird Relays. Led by Kimbrough, Braxton, Christian and Brown, who were each on three winning relays, the Bobcats tallied 86 points, 14 more than runner-up Kent State. Kent State won three of the four field events to stay close.

All field events were two-person teams as was the 3000.

RESULTS: DT, Kent State 268'10 (Sue Fitzgerald 135'11); 4x880, 1-Indiana University (Pa) 9:22.5, 2-Ohio University 9:26.7; LJ, Kent State 36'1; 2x3000, Marquette 20:39.0; 4x220, Ohio U 1:43.0; DMed, 1-Marquette 12:20.5, 2-Indiana 12:20.9; SP, Kent State 85'2 (Jodi Reifel 45'3); HJ, Ohio U 10'10; 4x110, Ohio U 49.0; SPMed, Ohio U 1:47.8; 4x440, Ohio U 3:57.6; Scores, 1-Ohio University 86, 2-Kent State 72, 3-West Virginia 67, 4-Indiana (Pa) 38, 5-Ashland 34, 6-Marquette 30, 7-Marshall 9, 8-Rio Grande 4, 9-Walsh 1, 10-West Virginia Wesleyan, Glenville, West Virginia State and Centre 0.

UCLA 4-WAY

Los Angeles, California, March 19: While the rest of the country is producing 3:39 4x400 relays, and 21 foot long jumps and 58 second 400 hurdles and 200 foot discus marks, UCLA is content to develop slowly as shown by their performances in this competition against Cal Poly/SLO, UC Irvine and Hawaii. The Bruins won four individual events and both relays while Cal Poly captured five events including a 1-2-3-4 finish in the 3000. It was a desultory meet.

There were two double winners. Hawaii's Gwen Loud, who is right at home in Los Angeles, won the 200 and long jump and UCLA's Lindy Toman took the shot and discus.

Fortunately for UCLA, it was a non-scoring affair. Using the 5-3-2-1 system, Cal Poly outscored the Bruins 64-49 with Hawaii not that far behind with 35.

RESULTS: JT, 1-Barbara Moro (WAC) 168'5, 2-Danella Barnes (CP) 157'5, 3-Susie Ray (UCLA) 152'10; LJ, 1-Gwen Loud (H) 20'9 3/4, 2-Janet Yarbrough (CP) 19'7 1/2; SP, 1-Lindy Toman (UCLA) 44'6 1/2, 2-Joan Gago (H) 43'6 1/2; HJ, 1-Sue McNeal (CP) 6'0, 2-Kari Gosswiller (UCLA) 5'10; 4x100, UCLA 46.6; 1500, 1-Gonzales (UCI) 4:31.0, 2-Ellingson (CP) 4:33.6; 100H, 1-Janet Yarbrough (CP) 13.9, 2-Missy Jerald (UCLA) 14.4; 400, 1-Florence Griffith (UCLA) 54.2, 2-VanWarmerdam (CP) 54.8; 100m, 1-Holland (CP) 11.7, 2-LaShon Nedd (UCLA) 11.8; DT, 1-Lindy Toman (UCLA) 165'2, 2-Joan Gago (H) 150'10; 800, 1-Brenda Peterson (UCLA) 2:11.3, 2-Arlise Emerson (UCLA) 2:11.5; 400H, Dubois (CP) 63.6; 200, 1-Gwen Loud (H) 23.7, 2-LaShon Nedd (UCLA) 24.3; 3000, White (CP) 9:37.6; 4x400, UCLA 3:45.5.

ARIZONA CRUSHES UTEP

Tucson, Arizona, March 19: Powerful University of Arizona won every event except the long jump to completely dominate a dual meet against visiting UTEP winning 79-26. Ruth Waitthera and Meg Ritchie were double winners for the Wildcats, while Cynthia Henry was the lone winner for the Texans as she leaped a quarter-inch less than 20 feet.

Ritchie's marks in the weights were outstanding. She tossed the shot 56'8 1/4 for the best mark in the US to date, and spun the disc 204'5. Newcomer Katrena Johnson was all over the place with a win in the high jump at 5'9 1/4, second in the long jump and second in the 100 hurdles.

RESULTS: 1500, Anthea James (Az) 4:30.41; 100H, 1-Laura Lim (Az) 14.29, 2-Katrina Johnson (Az) 14.63; 400, 1-Ruth Waitthera (Az) 55.84, 2-Robin Marks (Az) 58.57; 100, Michelle Walsh (Az) 11.84; 800, 1-Janet Vetter (Un) 2:13.87, 2-Kathy Hildebrand (Az) 2:16.21; 200, 1-Ruth Waitthera (Az) 24.75, 2-Michelle Walsh (Az) 24.76...5-Robin Marks (Az) 25.55; 5000, 1-Leslie Heywood (Az) 17:00.13, 2-Deb Vetter (Un) 17:06.4; JT, Martha Hart (Az) 155'5; SP, 1-Meg Ritchie (Az) 56'8 1/4, 2-Jennifer Schmidt (UTEP) 47'4 1/2, 3-Esthermarie Hillman (Az) 45'9 3/4; DT, 1-Meg Ritchie (Az) 204'5, 2-Becky Levy (Az) 165'10. 3-Esthermarie Hillman (Az) 147'8; LJ, 1-Cynthia Henry (UTEP) 19'11 3/4, 2-Katrena Johnson (Az) 18'6; HJ, Katrena Johnson (Az) 5'9 1/4.

WASHINGTON OPEN

Seattle, Washington, March 19: The throws, as is usually the case in early season meets, produced the best marks at the Annual Washington Open. All three weight events were won by unattached athletes. Julie Hansen threw the disc 177'3, Marcia Mecklenberg won the shot at 50'8 1/4 and Vickie Smiley took the javelin with 164'10. Best of the rest was the 34:36.5 for 10000 meters by Montana State's Mary Lynn Guyer. Wet, windy weather slowed down the other events although Regina Joyce had an acceptable 1500 in 4:29.60.

RESULTS: 10000, 1-Mary Lynn Guyer (MS) 34:36.5, 2-Connie Benson (Seattle Pacific) 36:42.3; JT, 1-Vickie Smiley (Un) 164'10, 2-Shanna Hanley (Mont) 153'11; 4x880, Montana State 9:48.63; 100H, Kay Garnett (Ore) 14.60; 400, Colleen Richardson (Wa) 55.39; SP, 1-Marcia Mecklenberg (Un) 50'8 1/4, 2-Carrie Albano (MonSt) 45'4; 100/200, Donna Dennis (Wa) 12.19/24.68; 800, Sandra Gregg (Wa) 2:11.83; 400H, 1-Chris Klausman (SP) 62.08, 2-Laurie Coaston (Wa) 62.47; HJ, Maggie Garrison (Hatch) 5'9; LJ, Janet Buntin (MS) 19'7; 1500, 1-Regina Joyce (Wa) 4:29.60, 2-Susan Gregg (Wa) 4:33.94; 5000, Bridget Baker (Un) 17:28.00; 4x440, Washington 3:54.09.

RECORD FOR DENIZ

Tempe, Arizona, March 19: Leslie Deniz opened the discus competition with a throw of 210'4, a new American record. She then threw four consecutive fouls and finished the day with a throw of 211'1, thereby establishing her as the Numero Uno of platter throwers in the USA. The mark has been a long time coming for from her first days as a collegian, folks have been expecting her to get the record. Getting records is not that easy however, and she wisely threw and threw, knowing someday the good one would come. Strangely, Deniz throw was not a field record, that being held by Arizona's British import Meg Ritchie. When these two tangle this season, it should be interesting.

Arizona State captured the three dual meets it was engaged in, defeating the Los Angeles Track Club 67-59, Kansas State 74-62 and Kansas 78-54. The LATC competition was interesting as the Sun Devils got off to a 21-1 lead and after five events were in front 30-6 in spite of the 44.29 win by Los Angeles in the 4x100. The Track Club pulled even at 45-45 after 11 events and went into the lead 50-49 with only four events remaining. The clubbers, however, were shut out in both the disc and 3000 and managed only nine more points to lose 67-59.

In addition to Deniz' discus mark, there were other good performances. Teammate Jennifer Lemke had a PR to win the shot at 51'3 1/2, the Track Club sped that swift 44.29 relay with a team of Jodi Anderson, Sandra Howard, Rhonda Bell and Diane Williams, Williams had a good 11.52 century and the Debus team won the 4x400 in 3:41.0 with a team of Howard, Sharon Dabney, Sandra Farmer and Rosalyn Bryant.

Deb Pihl led the Kansas State troops with her 4:26.79 in the 1500 and 2:11.44 in the 800, both good for wins.

RESULTS: JT Dodie Campbell (AS) 151'5; SP, 1-Jennifer Lemke (AS) 51'3 1/2, 2-Stine Lerdahl (Kan) 49'11 1/4, 3-Pinky Suggs (KanSt) 49'0 1/4; 5000, Barbie Ludovise (KS) 17:08.34; 4x100, 1-LATC 44.29, 2-LATC "B" 46.10, 3-Kansas State 46.35, 4-Kansas 46.43, 5-Arizona State 48.37; LJ, 1-Rhonda Paine (AS) 19'5 1/2, 2-Anna Van (AS) 19'3 1/2, 3-Kelly Wenlock (KS) 19'3 1/2; 1500, 1-Deb Pihl (KS) 4:26.79, 2-Rose Monday (LA) 4:39.78; 100H (-1.3), 1-Pam Page (LA) 13.96, 2-Marlene Harmon (LA) 14.17...6-Jodi Anderson (LA) 14.94; 400, 1-Sharon Dabney (LA) 54.18, 2-Lorna Tucker (K) 54.83; 100 (-0.8), 1-Diane Williams (LA) 11.52, 2-Sandra Howard (LA) 11.56, 3-Sharon Ware (AS) 11.93; 800, 1-Deb Pihl (KS) 2:11.44, 2-Rose Monday (LA) 2:11.50, 3-Sandy Beach (AS) 2:14.42; 400H, 1-Sandra Farmer (LA) 60.42, 2-Roberta Bell (LA) 61.41; HJ, 1-Phyllis Blunston (LA) 5'10, 2-Rita Graves (KS) 5'8; DT, 1-Leslie Deniz (AS) 211'1, 2-Lisa Bossch (K) 150'1; 200 (-3.0), 1-Dora Spearman (K) 25.00...4-Rosalyn Bryant (LA) 25.37, 5-Jodi Anderson (LA) 25.38; 3000, 1-Betsie Silzer (KS) 9:53.20, 2-Barbie Ludovise (KS) 10:12.52; 4x400, 1-LATC 3:41.0, 2-Kansas 3:48.42, 3-LATC "B" 3:49.26.

SAN DIEGO OVER USC AND CSLA

Los Angeles, California, March 19: San Diego State, which has an enviable dual meet record, notched up numbers 27 and 28 without a defeat as they downed Cal State Los Angeles 78-47 and USC 75-46 in a double dual held on the Trojans track. CSLA outscored USC 66-59.

The vaunted sprint power of the Diablos was much in evidence. Diane Williams led a 1-2-3 sweep in the 100 in 11.61, Sharon Dabney led a 1-2 finish in the 200 and Denean Howard galloped 52.6 to win the 400. Two weeks earlier, San Diego State trounced CSLA in both the 4x100 and 4x400 relays, but not today. In spite of slower times than in their first meetings, the LA school won both baton events in 46.6 and 3:40.0.

San Diego won only four events, USC captured five and CSLA took top honors in six events, but the Aztecs all-around depth carried them to victory as they went 1-2-3 in both the javelin and 3000 and 2-3-4 in the discus and 1500 - that's a lotta points.

USC provided the double winners as Donna Curtis won the 800 and 1500 and Cindy Johnson took the shot and discus.

RESULTS: JT, Liz Mueller (SD) 162'1"; HJ, 1-Lori Clark (SD) 5'7", 2-Kerry Bell (USC) 5'7"; 3000, Debra Chaddock (SD) 10:01.53; 200, Sharon Dabney (CSLA) 24.44; DT, 1-Cindy Johnson (USC) 164'11", 2-Laura DeSnoo (SD) 144'9"; LJ, Sabrina Williams (USC) 18'11"; 4x100, 1-CSLA 46.6, San Diego did not finish; 1500, 1-Donna Curtis (USC) 4:38.36, 2-Tina Allen (SD) 4:41.20, 3-Eli Garcia (SD) 4:41.24; SP, Cindy Johnson (USC) 43'10" 1/2; 100H, 1-Lori Smith (SD) 14.0, 2-Sandra Farmer (CSLA) 14.4; 400, 1-Denean Howard (CSLA) 52.6, 2-Latanya Sheffield (SD) 54.6..4-Tina Howard (CSLA) 56.5; 100, 1-Diane Williams (CSLA) 11.61, 2-Jennifer Inniss (CSLA) 12.14, 3-Stephanie Brown (CSLA) 12.17; 800, 1-Donna Curtis (USC) 2:14.20, 2-Annie Arens (CSLA) 2:14.88; 400H, Sandra Farmer (CSLA) 62.3; 4x400, 1-CSLA 3:40.0, 2-SD 3:42.2.

HOUSTON WHIPS TWO

Houston, Texas, March 20: No one seemed to work too hard as Houston easily defeated Texas A&M and North Texas State in a triangular meet on the Cougars track. Only Patsy Walker was very busy during the day. Walker won the javelin, was second in the shot and long jump and fifth in the 100 hurdles. A&M's Suzanne Sheffield won the 800 and 1500 in pedestrian times of 2:20.71 and 5:01.6 and Houston's Lisa Ferry captured the shot and disc.

RESULTS: SP, 1-Lisa Ferry (Hst) 48'1" 1/2, 2-Patsy Walker (Hst) 42'4" 3/4; HJ, Karen Hill (Hst) 5'5"; LJ, 1-Donna Thomas (NTx) 19'5", 2-Patsy Walker (Hst) 19'5"; JT, Patsy Walker (Hst) 136'11"; 100H, 1-Carol Lewis (Hst) 13.85w, 2-Pat Lavallias (Hst) 13.89w, 3-Chandai

Phillips (A&M) 14.45w, 4-Donna Thomas (NTx) 14.72w, 5-Patsy Walker (Hst) 14.74w; 400, 1-Maxine Underwood (Hst) 56.14, 2-Andrea Berry (Hst) 57.18; 100, Novaita Samuels (A&M) 11.82, 2-Tara Mastin (Hst) 11.89; 200, Michelle Glover (Hst) 24.62; 3000, Esther Dedricks (A&M) 10:27.49; DT, Lisa Ferry (Hst) 151'1"; 4x400, Houston 3:57.64.

PAPER TIGER INV

Baton Rouge, Louisiana, March 25: Kathy Freeman (Southern) and Pai Iacovo (Alabama) were both double winners as LSU staged the Annual Paper Tiger Invitational. Alabama captured eight events to top the non-scoring meet.

RESULTS: 4x100, 1-LSU 45.95, 2-Southern 46.70; 4x200, LSU 1:37.21; DMed, Alabama 12:07.10; LJ, Tandra Burrell (Al) 18'6"; 100H, 1-Kathy Freeman (Sth) 13.83, 2-Rhonda Scott (Sth) 13.90; DT, 1-Pia Iacovo (Al) 173'11", 2-Kelly Landry (Al) 165'7"; 400, 1-Belinda Little (Al) 54.26, 2-Lisa Pinkney (Sth) 54.30; SP, Pia Iacovo (Al) 48'2" 1/2; HJ, Yutta Shelton (Al) 5'9" 1/4; 100, Michelle King (LSU) 11.98; 800, Lee Ann VanLandingham (LSU) 2:08.35; 400H, Kathy Freeman (Sth) 61.06; 3000, Kathy Box (Al) 10:03.85; 4x400, 1-Southern, team of Pinkney, Freeman, Nabers, Nicholson in 3:42.34, 2-LSU 3:44.18.

PRAIRIE VIEW SPRING RELAYS

Prairie View, Texas, March 26: Lynn Gamble captured SEVEN gold medals to lead the Prairie View Pantherettes as they staged the 53rd Annual Prairie View Spring Relays. Gamble won the 200, long jump, triple jump, 400 hurdles and ran legs on the winning 4x100, 4x400 and sprint medley relays. Actually, her best performance came in the triple jump where she three stepped 39'4". Her 400 hurdles win was an acceptable 60.17 for her best performance on the track.

Teammate Sheila LaBome also went home with a fistful of golds. LaBome captured the 100 in a very swift 11.22, was third in the 200 and ran on three winning relay teams. LaBome poses a puzzle - her 100 was the fastest in the USA so far this season, but her 200 was a pedestrian 24.91.

Texas Southern was led by Anita Epps who recorded the best flight of 100 hurdles in the States to date with a 13.53 clocking. Victoria Gay was the other Tigerette to do well as she captured the disc and javelin. No score was kept.

RESULTS: 200, 1-Lynn Gamble (PV) 24.13, 2-Deirdre Jackson (PV) 24.47, 3-Sheila LaBome (PV) 24.91; 4x800, Prairie View, team of Bennett, Taylor, Smith and Bosie in 9:16.70; 1500, Leslie Devereaux (TS) 4:40.08; 400, 1-Joyce Townson (TS) 54.58, 2-Norrie

McAfee (PV) 55.44; 100, 1-Sheila Labome (PV) 11.22, 2-Deirdre Jackson (PV) 11.81, 3-Lisa Jenkins (Sth) 11.91; 100H, Anita Epps (TS) 13.53; 800, Cynthia Bosie (PV) 2:12.19; 4x400, Prairie View, team of LaBome, McMackey, Gamble, Bosie in 3:42.53, 2-Texas Southern 3:44.47; 400H, Lynn Gamble (PV) 60.17; SP, Karen Waddell (PV) 49'3"; LJ, Lynn Gamble (PV) 18'6"; 3000, Lori Brooks (PV) 9:24.70; SMed, Prairie View, team of Gamble, Jackson, LaBome, Gabriel in 1:41.19, 2-Jackson State 1:45.33; TJ, 1-Lynn Gamble (PV) 39'4", 2-Easter Gabriel (PV) 39'0", 3-Leslie Henderson (TS) 38'7"; JT/DT, Victoria Gay (TS) 131'1/162'7"; 4x100, 1-Prairie View, team of Gamble, Jackson, LaBome, Gabriel in 45.28, 2-Texas Southern 46.81, 3-Jackson State 47.19, 4-Southern 47.39.

WHITMAN INV

Walla Walla, Washington, March 26: Antonette Blythe of Northwest Nazarene College won the 100 and long jump to become the only double winner at the Whitman Invitational. Seven school took part in the non-scoring competition.

RESULTS: SP, Colette Tompkins (Whit) 39'8"; 4x100/4x400, Eastern Washington 51.9/4:12.5; 100/LJ, Antonette Blythe (NWC) 12.7/17'9"; 1500, Cheryl Flom (EW) 4:48.5; DT, Sandy Early (NWC) 129'9"; 3000, Michelle Ballentine (EW) 10:52.1.

EL PASO INVITATIONAL

El Paso, Texas, March 26: The El Paso International Invitational may have been so named because of its location across the river from Mexico, for only one foreigner was a winner. Holland's Jennifer Smit, competing unattached, won the shot for the only out-of-States gold.

The meet actually was hot and cold with some good marks and some not so good, such as the 118'11 winning mark in the javelin. There were two double winners. Debbie Greene (UTEP) won the long jump and 200, Smit captured the disc in addition to her shot win. Kim Turner won the 100m hurdles in a good 13.4 - three seconds in front of the second placer.

RESULTS: LJ, 1-Debbie Greene (UTEP) 19'9", 2-Cynthia Henry (UTEP) 19'2"; DT, 1-Jennifer Smit (Un) 150'4", 2-Pat Jefferson (Tx Tech) 149'2", 3-Early Douglas (Tx Tech) 145'5"; HJ,

1-Overwater (UTEP) 5'8", 2-Linda McCurdy (UTEP) 5'8"; SP, 1-Jennifer Smit (Un) 50'11" 3/4, 2-Early Douglas (Tx Tech) 50'2" 1/2; 100, Merry Johnson (MetStr) 11.9; 200, 1-Debbie Greene (UTEP) 23.4, 2-Merry Johnson (MS) 23.8, 3-Cynthia Henry (UTEP) 24.3.

BIG THREE MEET

Austin, Texas, March 26: Three of the top teams in the nation tangled in the Texas University Memorial Stadium. Tennessee, Ranked #2 for 1983, Nebraska, just returned from winning the NCAA indoor title - and with Merlene Ottey now competing, and the home team University of Texas plus the University of New Mexico. It was no surprise that Tennessee won easily. The surprise was that Texas defeated Nebraska 39-36 for second spot. It was Nebraska's weakness in the disc and javelin which contributed to their downfall, but there were some surprise performances along with that. Susan Shurr won over Angela Thacker in the 100, for example. And Texas won both relays! It was a great day for the Lone Starers.

As for Tennessee, they performed with class, as usual. Benita Fitzgerald was the big gun with victories in the 100, 200 and 100 hurdles and clockings of 11.2, 23.0 and 13.5.

The 400 was the best race of the day with Ottey returning to the wars with a 51.59 victory over fellow Jamaican, Tennessee's Cathy Rattray who ran an impressive 51.82.

Nebraska was definitely below par and Coach Phil Delavan's crew hit them on the right day. The Husker's Janet Burke, for example, an 11.40/23.60 sprinter, finished sixth in the 400, Jennie Gorham ended up 7th in the 200 and was in the long jump (6th), Nicole Ali not up to snuff and Angie Thacker was not exactly red hot - and so it went. Nebraska could have nabbed second place by winning the 4x400, but they did not enter a team.

RESULTS: HJ, Kathy Seybold (Nb) 5'6; 5000, 1-Kathy Hadler (Tn) 16:57.8, 2-Monica O'Riley (Tn) 17:08.8, 3-Allison Quelch (Tn) 17:08.9; 4x100, Texas, team of Johnson, Turner, Bean, Shurr in 45.31, 2-Nebraska, team of Ashmore, Gorham, Thacker, Blanford in 45.67, Tennessee disqualified; 1500, 1-Joetta Clark (Tn) 4:27.86, 2-Tara Arnold (Tx) 4:30.32, 3-Liz Natale (Tn) 4:31.64, 4-Linda Portasik (Tn) 4:33.24...8-Kirsti Voldness (Nb); 100H, 1-Benita Fitzgerald (Tn) 13.5, 2-Rhonda Blanford (Nb) 14.1, 3-Myrtle Chester (Tn) 14.5; DT, 1-Pat Walsh (Tn) 180'4, 2-Jackie Wallace (Tn) 163'1, 3-Jo Beth Palmer (Tx) 156'9, 4-Stephanie Thomas (Tn) 151'8, 6-Dedi Kavanaugh (Tx) 145'3, (Gayle Zapharapolis, Un, threw 156'7); LJ, 1-Angie Thacker (Nb) 19'11, 2-Marjan Goedhart (Nb) 19'9 3/4, 3-Tracey Hopkins (Tn) 19'9 3/4, 4-Nicole Ali (Nb) 19'0; 400, 1-Merlene Ottey (Nb) 51.59, 2-Cathy Rattray (Tn) 51.82, 3-Kelia Bolton (Tn) 53.10, 4-Terry Turner (Tx) 53.31...6-Janet Burke (Nb) 54.38; 100, 1-Benita Fitzgerald (Tn) 11.2, 2-Veronica Findley (Tn) 11.4, 3-Susan Shurr (Tx) 11.6, 4-Angie Thacker (Nb) 11.6, 5-Sharrieffa Barksdale (Tn) 11.7; 800, 1-Delisa Walton (St) 2:03.56, 2-Tara Arnold (Tx) 2:08.03, 3-Kirsti Voldness (Nb) 2:09.06...6-Margaret Metcalf (NM) 2:10.78; 400H, 1-Sherrieffa Barksdale (Tn) 59.10, 2-Tracey Nelson (Tn) 60.84,

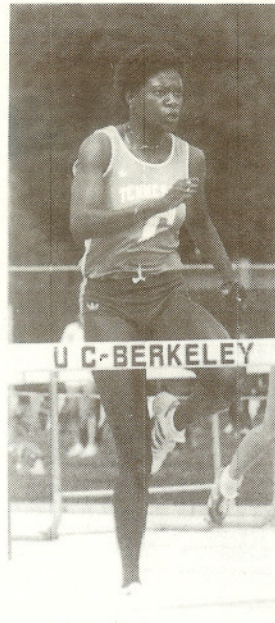

Tennessee's BENITA FITZGERALD won the 100, 200 and hurdles against Nebraska and Texas. (Bill Leung photo)

3-Nicole Ali (Nb) 61.58; 200 (+1.8), 1-Benita Fitzgerald (Tn) 23.0, 2-Veronica Findley (Tn) 23.2, 3-Angie Thacker (Nb) 23.4, 4-Susan Shurr (Tx) 23.4, 5-Barbara Bell (NM) 23.8, 6-Rhonda Blanford (Nb) 23.8, 7-Jenny Gorham (Nb) 23.9; 3000, 1-Sylvia Velay (NM) 9:32.1, 2-Allison Quelch (Tn) 9:34.4, 3-Kathy Hadler (Tn) 9:37.7; SP, 1-Pat Walsh (Tn) 50'8, 2-Karen Wood (Nb) 50'1 1/2, 3-Stephanie Thomas (Tn) 49'1 3/4, 4-Jo Beth Palmer (Tx) 47'4 1/2, 5-Jackie Wallace (Tn) 45'1 3/4; JT, 1-Mary Chrobak (Tx) 167'8, 2-Lorri Kokkola (Tx) 150'8, 3-Lorin Weaver (Tn) 143'4; 4x400, 1-Texas, team of Shurr, Walker, Bean, Turner in 3:41.97, 2-New Mexico 3:51.28; Scores, 1-Tennessee 97, 2-Texas 39, 3-Nebraska 36, 4-New Mexico 10.

SALUKI RELAYS

Carbondale, Illinois, March 26: The Annual Saluki Relays for 1983 became the Relays that weren't as the event had to be called off in mid-meet due to horrendous weather. Conducted in rain, with winds up to 50mph, congratulations go to all those who took part.

RESULTS: 10000, Threse Kent (S.Ill/Carbondale) 39:23.9; LJ, Nina Williams (SI/C) 18'8; 400 (Trials), Debra Davis (SI/C) 57.6; SP, Lisa Naumann (Ind.St) 41'11; DT, Donna Hollingsworth (Ill.St) 148'9; 5000, Astrid Neuman (Ill.St) 17:56.9; 400H, (trials) Val Lemoignan (MSU) 62.3; JT, Rhonda McCausland (SI/C) 136'1; 1500, Sara Schumacher (Ill.St) 4:38.3; 4x100, SI/C 48.2.

TOWSON INV

Towson, Maryland, March 26: Morgan State won five events and George Mason only three, but the Patriots depth made the team scores far apart as they won the 8th Annual Towson State Invitational with 109 points to 72 for the Bearettes.

There were no double winners and the Morgan State clockings in the 4x100 and 4x200, along with Thea Ackerman's 5'10 mark in the high jump, were the best marks of the day, but the best race was the 800 where the first four finishers crossed the line in a tight bunch.

RESULTS: 10000, Denise Fleenor (GM) 37:18.8; 3000, Mercedes O'Connor (Indiana, Pa) 10:15.07; SP, Cheryl Baker (Md) 43'0 1/4; HJ, 1-Thea Ackerman (Mt.St.Mary's) 5'10, 2-Simmons (Wm&M) 5'8; 100H, Susan Allen (GM) 14.54; 4x100/4x200, Morgan State 47.11/1:38.64; 1500, Alda Cussi (DC Cap) 4:36.05; DT, Beth Tomasek (GM) 133'10; 400, Gloria Jackson (Morgan St) 54.72; 100, Janet Dotson (MS) 12.02; 800, 1-Peggy Rufenach (Un) 2:10.35, 2-Best (BOHAA) 2:10.82, 3-Walker (Md) 2:10.96, 4-Stephanie Green (Navy) 2:11.71; 400H, Stephanie Green (Navy) 63.64; 200, Zanderland Dixon (MS) 24.87; 4x400, 1-BOHAA 3:49.47, 2-Morgan State 3:52.44; Scores, 1-George Mason 109, 2-Morgan State 72, 3-Navy 40, 4-William & Mary 37, 5-Indiana of Pa. 34, 6-Shippensburg State 32, 7-(Tie) Millersville and Mt. St. Mary's 31, 9-University of DC 24, 10-Maryland 20, 11-Towson State 19, 12-DC Capitols 12, 13-Frostburg State 10, 14-(Tie) Baltimore CC and Hagerstown JC 2.

DAVIDSON RELAYS

Davidson, North Carolina, March 26: Appalachian State outscored 16 other institutions to grab top honors at the 24th Annual Davidson Relays with 131 points - just four digits in front of Virginia Poly. The Lady Apps won five of the six relays to pick off the team title. There were two double winners, neither from the number one team. Gietta Slade from Winston-Salem State took the gold in the 100 and long jump and VPI's Darcey Smith won the shot and discus.

RESULTS: 10000, Roxanne Polo (VPI) 35:33.5; SP/DT, Darcey Smith (VPI) 40'10/129'8; HJ, Vanessa Smith (WS) 5'4 1/4; DMed, VPI, team of Tonini, Davis, Tuosto, King in 12:14.38; 100/LJ, Gietta Slade (WS) 13.39/16'11; 3000, Linda King (VPI) 10:21.05; Appalachian State won the 4x110, 4x220, 4x880, 4x440 and Sprint medley relays in 49.12, 1:46.57, 9:50.9, 4:04.87 and 4:19.30; Scores, 1-Appalachian State 131, 2-VPI 127, 3-Towson State 53, 4-Winston-Salem 52, 5-Cortland State 26, 6-Emory 21, 7-(Tie) Davidson and Rochester 19, 9-Siena Heights 7, 10-(Tie) Alfred and Campbell 6, 12, Lynchburg 3, 13-(Tie) UNC/Wilmington and Piedmont 2, 15-(Tie) Carson-Newman, JC Smith and NC A&T 0.

BERKELEY MEET OF CHAMPIONS

Berkeley, California, March 26: New California coach Tony Sandoval ran off his first Golden Bear/Nike Meet of Champions on a chilly afternoon in Berkeley and was rewarded with some excellent early season performances.

Probably the best of the day came from Oregon's Australian distancer Lisa Martin who cavorted around the oval for 10000 meters in 33:12.1, the fourth best ever by a collegian. Hot on Martin's trail as the best performance came the 2:02.8 800m run by veteran Robin Campbell. After piddling around between 2:06 and 2:05 for seemingly umpteenth years, Campbell had her PR last year at 2:01.02 and now, with added maturity and experience, appears ready to run with the best of them.

Other good marks came from Cal Poly/SLO's Amy Harper, who whipped Oregon's Kathy Hayes in the 5k, 15:50.4 to 15:51.2, from the Cal State LA 4x100 team and from Cal's Louise Romo who moved up to the 1500 and turned in the best US mark to date with 4:17.0. Best competition came in the discus where 160'9 was good for only fifth place as Stanford's Carol Cady continued her fine 1983 season with a winning throw of 184'4. For those watching this first clash of such powers as Stanford, Cal, Washington, Oregon and CSLA, not much was settled. Stanford, Washington and Cal State LA each won two events and Oregon won three. But Division II Cal Poly of San Luis Obispo won four.

RESULTS: 10000, 1-Lisa Martin (Ore) 33:12.1, 2-Kathy Way (CS Hayward) 35:51.5; HJ, 1-Sue McNeal (CP/SLO) 5'11 1/2, 2-Shari Collins (Ore) 5'9 3/4; SP, 1-Carol Cady (Stan) 51'9, 2-Quenna Beasley (Ore) 47'6 1/2, 3-Sue Springer (Cal) 45'6 1/2, 4-Pam Dukes (Stan) 45'1 3/4; 5000, 1-Amy Harper (CP/SLO) 15:50.4, 2-Kathy Hayes (Ore) 15:51.2; JT, 1-Deanna Carr (Wa) 172'11, 2-Roz Rouse (Ore) 165'9, 3-Karen Martin (Ore) 155'3, 4-Julie Vobora (Ore) 153'2, 5-Danella Barnes (CP/SLO) 151'6; 4x100, 1-CSLA 45.35, 2-UNLV 45.61, 3-CP/SLO 46.11, 4-Oregon 48.64; 1500, 1-Louise Romo (Cal) 4:17.0, 2-Regina Jacobs (Stan) 4:19.4, 3-Sandra Gregg (Wa) 4:23.1, 4-Kim Roth (Ore) 4:27.0; 100H (+3.7mps), 1-Janet Yarbrough (CP/SLO) 13.72w, 2-Kay Garnett (Ore) 13.80w...Lexie Miller (Ore) dnf, won heat in 13.9; LJ, Sonya Wortham (UNLV) 19'0; 400, 1-Sharon Dabney (CSLA) 54.16, 2-Dephinia Banks (CSH) 54.90...7-Tena Howard (CSLA) 57.40; 100 (+1.49), 1-Donna Dennis (Wa) 11.63, 2-Donna Carley (CS Sacramento) 11.76, 3-Tamela Holland (CP/SLO) 11.89, 4-Stephanie Brown (CSLA) 11.93 (11.86h); 800, 1-Robin Campbell (Stan TC) 2:02.8, 2-Claudette Groenendaal (Ore) 2:08.1, 3-Regina Jacobs (Stan) 2:09.4, 4-Susan Gregg (Wa) 2:09.8; 400H, Lexie Miller-Beck (Ore) 60.89, 2-Laurie Coaston (Wa) 63.08; 200 (+0.17), 1-Lisa Thompson (UNLV) 24.01, 2-Denean Howard (CSLA) 24.13, 3-Donna Dennis (Wa) 24.16, 4-Donna Carley (CS Sac) 24.67; DT, 1-Carol Cady (Stan) 184'4, 2-Julie Hansen (Un) 175'1,



California's LOUISE ROMO moved up to the 1500 at the Berkeley Meet of Champions and won with a PR 4:17.0.

3-Glenda Ford (CSH) 168'4, 4-Quenna Beasley (Ore) 161'9, 5-Karen Nickerson (Stan) 160'9, 6-Diane Oswald (CSH) 154'1, 7-Leslie Hoerner (AIA) 153'2; 3000, 1-Rosa Gutierrez (Ore) 9:31.8, 2-Tori Lopez (CP/SLO) 9:40.7, 3-Irene Crowley (CP/SLO) 9:41.1; 4x400, 1-Cal Poly/SLO 3:47.0, 2-CS Hayward 3:53.4, 3-UNLV 3:54.0, 4-Washington 3:55.2.

RITCHIE DOES IT

Tucson, Arizona, March 26: Arizona's Meg Ritchie, in one toss of the shot, "made" the Willie Williams Memorial Classic a classic. Her throw of 59'3 set a new British Commonwealth record, a new United Kingdom record, a new American Collegiate record, a new NCAA record, a new Western Collegiate AA record, a new Arizona Open record, a new Stadium record and a new school record. Ritchie won by nearly ten feet from Julie Jones of BYU, a good collegiate performer. She came back to win the discus with "only" 186'6.

Surprising Laura Lim, Arizona, continued to perform well. She beat Robin Marks in the 100m hurdles and then captured the 200, both in good time.

BYU's Carey May spun the 10k in 34:11 for another good mark although the officials apparently timed that race as they would a cross country gallop.

RESULTS: 10000, 1-Carey May (BYU) 34:11, 2-Margaret Davis (Iowa St) 35:28, 3-Francine Sandoval (Iowa St) 35:46; 3000, 1-Suzanne Youngberg (ISU) 9:36.86, 2-Leslie Heywood (Az) 9:40.77, 3-Janell Neeley (BYU) 9:42.65; LJ,

Melody Jones (BYU) 18'10; JT, 1-Martha Hart (Az) 159'9, 2-Katherine Zuniga (BYU) 153'1; 100H, 1-Laura Lim (Az) 13.82, 2-Robin Marks (Az) 14.39, 3-Nancy Roeller (ISU) 14.65; 1500, 1-Anthea James (Az) 4:25.34, 2-Deb Vetter (Un) 4:26.29, 3-Judy Eder (Minn) 4:27.29, 4-Avril McClung (BYU) 4:31.36; 4x100, BYU, team of Thayner, Marti, Driggs, Jones in 47.67; 400, Ruth Waithera (Az) 55.01; 100, 1-Colleen Hanna (ISU) 12.13, 2-Michelle Walsh (Az) 12.20; SP, 1-Meg Ritchie (Az) 59'3, 2-Julie Jones (BYU) 49'10 1/2, 3-Lorraine Costanza (Az) 48'4 3/4, 4-Jackie Norton (BYU) 46'0 1/2; 800, 1-Aisling Molloy (BYU) 2:10.16, 2-Jennifer Davidson (BYU) 2:12.74, 3-Jan Vetter (Un) 2:13.16; 200, 1-Laura Lim (Az) 23.98, 2-Ruth Waithera (Az) 24.52, 3-Colleen Hanna (ISU) 24.92; 400H, 1-Robin Marks (Az) 60.86, 2-Cathy Gorecki (Mn) 61.46, 3-Nancy Roeller (ISU) 63.27; HJ, Katrina Johnson (Az) 5'8; DT, 1-Meg Ritchie (Az) 186'6, 2-Becky Levi (Az) 165'9, 3-Jackie Norton (BYU) 165'7, 4-Julie Jones (BYU) 160'7, 5-Lynne Anderson (Un) 158'5, 6-Lorrena Anderson (Mn) 149'9; Heptathlon, 1-Cindy Holmes (Kangaroo TC) 4924, 2-Katrena Johnson (Az) 4814; 4x400, Minnesota 3:53.41.

BAIR WINS HEPTATHLON

Charlottesville, Virginia, March 26: University of Virginia's all-rounder Ann Bair captured the Invitational Heptathlon as The Cavaliers opened the outdoor season. Bair's winning score was 5237 with marks of 15.0, 34'4, 5'6, 25.8, 17'8, 107'0 and 2:24.8. Runner-up was teammate Beth Sheehan with 4937. James Madison's Lisa Diggs, with 4447 points, was third.

FRESNO STATE WINS

Fresno, California, March 26: Fresno State scored a surprisingly easy win over visiting UC Santa Barbara, Cornell University and Boise State in a four-way affair in the central California city.

No outstanding marks were recorded. Fresno's Shari Veliz was a double winner in the 200 and long jump, the latter at 19'0 1/4.

RESULTS: SP, Nadine Ramirez (SB) 42'1 1/2; 4x100, 1-Fresno State, team of Veliz, Klope, Reed, Johnson in 48.64, 2-Cornell 49.84; 1500, 1-Melissa Martel (SB) 4:30.21, 2-Renee Wyckoff (FS) 4:31.77; 800, Pam Carter (C) 2:13.60; JT, JoAnne Davis (SB) 141'9; 3000, Renee Wyckoff (FS) 9:55.46; 4x400, Santa Barbara, team of Taylor, Stuekle, Arthur, Martell in 3:57.6; DT, Nadine Ramirez (SB) 135'7; Scores, 1-Fresno State 70, 2-UCSB 54, 3-Cornell 30, 4-Boise State 3.

AIR FORCE WINS REDLANDS INV

Redlands, California, March 26: A group of aggressive runners from the Air Force Academy walked off with the team title at the Eighth Annual Redlands Invitational. In a meet where Meet Records are held by such as Karin Smith, Lorna Griffin, Tammie Etienne, Joan Hansen, Pam Spencer, Andrea Lynch et al, new meet records were at a premium, but the Academy athletes showed southern California what a group of determined individuals can do. Joy Meyon led the Falcons with wins in the 800 and 1500, the latter over a constantly overstriding Cindy Nagel, but she received plenty of help from Gail Conway who took the high jump and ran on three or four winning relay quartettes, and by Sharon Rucker who won the 100 and long jump and also scamped on a couple of baton teams. Air Force superiority in the baton events was overpowering. They won the sprint medley by nine seconds, won the 4x100 by two seconds, won the 4x880 by 34 seconds and won the 4x440 by 22 seconds.

RESULTS: 10000, Cindy Rogers (Occidental) 37:17.4; 4x880, 1-Air Force 9:01.2, 2-Occidental 9:35.7; DT, 1-Corrine Dejong (Azusa Pacific) 130'7, 2-Brenda McIntyre (Pomona-Pitzer) 129'6; HJ, Gail Conway (AF) 5'6; SPMed, Air Force 1:47.7; LJ/100, Sharon Rucker (AF) 17'3/12.60; JT Beth Owens (Cal Lutheran) 153'3; 1500, 1-Joy Meyon (AF) 4:37.6, 2-Cindy Nagel (CMS) 4:39.8; 100H (+1.50), Reena Toliver (AF) 14.75; 800, Joy Meyon (AF) 2:12.75; 4x100, Air Force 50.14; 5000, Liz Garman (AF) 17:59.6; 4x440, Air Force 3:55.6; Scores, 1-Air Force Academy 131, 2-Azusa Pacific 43, 3-Occidental 34, 4-Cal Lutheran 19, 5-UC Riverside 17, 6-Claremont-Mudd-Scripps 16, 7-Point Loma 14, 8-Caltech 5, 9-Pomona-Pitzer and Whittier 4, 11-Oregon State 1.

ARKANSAS INV

Fayetteville, Arkansas, March 26: Cold weather and rain took care of outstanding marks at the annual Arkansas Invitational, but there was good competition in the non-scoring meet.

In spite of the bad weather, good marks were recorded in the 4x100 by Kansas (46.4) and the home team (46.9) and by double winners Renee Baumgarner and Alicia McQueen, both of Wichita State. Kansas' Halcyon McKnight had a creditable 20'3 mark in the long jump.

RESULTS: HJ, Mary Ann Chapman (Mo) 5'6; LJ, 1-Halcyon McKnight (Kan) 20'3, 2-Kelee Eubanks (Mo) 19'0 1/2; DT, 1-Mary Hyder (Mo) 152'7, 2-Becky McGranahan (Kan) 152'6; JT, Debbie Smallwood (Ok.St) 136'3; SP, Stine Lerdahl (Kan) 47'; 100 (Wind-aided), 1-Alicia McQueen (WS) 11.3, 2-Rufina Ubah (Mo) 11.5, 3-Stephanie Adams (Ark) 11.5; 200 (Wind-aided), Alicia McQueen

(WS) 24.4; 400, Lorna Tucker (Kan) 56.2; 800, Sharon Goodberlet (Un) 2:20.0; 1500, Sharon Little (Ark) 4:41.2; 3000, Sabrina Dornhoeffler (Mo) 10:07.1; 5000, Andrea Fischer (Mo) 16:54.6; 10000, Sandy DeNoon (Drake) 39:16.1; 100H (wind-aided), 1-Renee Baumgarner (WS) 13.8, 2-Donna Smitherman (Kan) 14.0, 3-Connie McKernan (Kan) 14.1; 400H, 1-Renee Baumgarner (WS) 62.8, 2-Donna Smitherman (Kan) 63.2; 4x100, 1-Kansas 46.4, 2-Arkansas 46.9, 3-Wichita State 47.4; 4x400, Drake 3:54.2; 4x800, Missouri 9:16.9.

HOUSTON WINS TWO AGAIN

Houston, Texas, March 26: Carol Lewis led the University of Houston to a 14 point victory margin over visiting Arizona State and an easy win over Oklahoma. Lewis won three events, the high jump with a new PR at 5'11, the long jump with a leap of 20'10 3/4 and the 100m hurdles in a wind-aided 13.64.

At first glance, it is difficult to see how the Cougars won over Arizona State. Known mainly for its speedsters, Houston lost the 100 to ASU's Sharon Ware and were one-twoed in the 200 by Terry Chapple and Ware, they lost the 400 to Oklahoma's Annette Campbell and they lost the 4x400 to Oklahoma, anchored by Campbell. Houston won only five individual events to eight for the Sun Devils and they are not known for their depth - but when the score was tallied, they had pulled it out. Leslie Deniz led Arizona State with wins in the shot (52'10) and disc (205'11).

RESULTS: 5000, Lisa Pfuhl (AS) 17:35.87; 4x100, 1-Houston, Team of Mastin, Washington, Jefferson, Glover, 45.06, 2-Oklahoma 46.60, 3-ASU 47.15; 1500, 1-Cindy Anzalone (Hst) 4:36.43, 2-Alicia Moss (Ok) 4:42.68; HJ, 1-Carol Lewis (Hst) 5'11, 2-Jane Clough (Ok) 5'9, 3-Sally McCarthy (Ok) 5'6; 100H (+3.58), 1-Carol Lewis (Hst) 13.64, 2-Pat Lavallias (Hst) 13.98, 3-Sharifa Sanders (Ok) 14.02, 4-Patsy Walker (Hst) 14.60; 400, 1-Annette Campbell (Ok) 53.84, 2-Andrea Berry (Hst) 54.96, 3-Maxine Underwood (Hst) 55.27; SP, 1-Leslie Deniz (AS) 52'10, 2-Jennifer Lemke (AS) 49'10 3/4, 3-Mary Ann Barry (AS) 47'7 3/4, 4-Lisa Ferry (Hst) 46'11, 5-Patsy Walker (Hst) 44'1 1/4; 100 (+2.51), 1-Sharon Ware (AS) 11.75, 2-Jackie Washington (Hst) 11./80, 3-Terry Chapple (AS) 11.93, 4-Felicia Moore (Ok) 12.04, 5-Marbella Washington (AS) 12.34; 800, 1-Sandy Beach (AS) 2:12.64, 2-Cindy Anzalone (Hst) 2:13.32; Race won by Essie (Kelly) Washington competing unattached in 2:06.06; LJ, 1-Carol Lewis (Hst) 20'10 3/4, 2-Rhonda Paine (AS) 18'1 3/4, 3-Patsy Walker (Hst) 18'1 1/4; 400H, 1-Rachel Clary (Hst) 60.34, 2-Denise Leavy (AS) 62.92; 200 (+0.04), 1-Terry Chapple (AS) 24.60, 2-Sharon Ware (AS) 24.67, 3-Michelle Glover (Hst) 24.87,

4-Darlene Jefferson (Hst) 25.02, 5-Marbella Washington (AS) 25.77; JT, 1-Dodie Campbell (AS) 157'9,...5-Patsy Walker (Hst) 127'2; 3000, Sabrina Peters-Stearn (AS) 9:52.80; DT, 1-Leslie Deniz (AS) 205'11, 2-Lisa Ferry (Hst) 152'11, 3-Jorunn Tangen (Ok) 148'9; 4x400, 1-Oklahoma, Team of Moore, Bielman, Sanders, Campbell, 3:43.76, 2-Houston 3:44.82; Scores, Houston 75, ASU 61; Houston 95, Oklahoma 31; ASU 85, Oklahoma 43.



CINDY GREINER tallied 5796 to win the heptathlon at the USC Invitational, the nation's highest score to date. (Jeff Johnson photo).

USC INVITATIONAL

Los Angeles, California, March 27/28: The weight events and the heptathlon provided the best performances as USC Coach Sherry Calvert staged her Annual Invitational. Athletics West's Cindy Greiner put together a good series of events to win the heptathlon with the nation's highest score to date, 5796 points. Four others were over 5000 points with Iowa's Kathy Gillespie second with 5448.

Shot, discus and javelin provided the closest competition. Peggy Pollak (CSLB) and former teammate Ramona Pagel were both over 51 feet in the shot, Lorna Griffin took the disc with 179'9, and old rivals Liz Mueller (San Diego State) and Deena Bernstein (Coast Athletics) were both beyond 160 with the spear.

Best on the track was the 4x100 with the IA Track Club zipping 44.86, Hawaii 45.94 and Iowa 46.28. Seven teams were under 48 seconds including Hawthorne High School in fourth with 47.03.

RESULTS: 4x100, 1-LATC 44.86, 2-Hawaii 45.94, 3-Iowa 46.28, 4-Hawthorne HS 47.03, 5-El Camino CC 47.66, 6-CS Northridge 47.73, 7-Pasadena CC 47.98; 1500, 1-Michelle Hopper (MedTC) 4:29.37, 2-Sue Zika (Orange Coast) 4:38.09, 3-Tara Slatton (CSN) 4:38.91; 400H, 1-Latanya Sheffield (SDS) 59.68, 2-Roberta Belle (LATC) 62.25, 3-Angela Williams (Hawaii) 62.68; 3000, 1-Eliana Garcia (SDS) 9:56.88, 2-Kim Devetis (Occidental) 9:57.06; 100H, 1-Pam Page

(LATIC) 13.60, 2-Gayle Watkins (Un) 13.80 (13.70h), 3-Jackie Joyner (UCLA) 14.15, 4-Sandra Farmer (LATIC) 14.21, 5-Natalie Spinks (Iowa) 14.51; 400, 1-Mary Knonlauch (Iowa) 56.08, 2-Patricia Dubox (Ha) 56.78, (Jackie Pusey ran heat in 55.72, did not run final); 100, 1-Sandra Howard (LATIC) 11.81, 2-Vivien McKenzie (Iowa) 12.00...6-Rosalyn Bryant (LATIC) 12.52; 800, 1-Cynthia Warner (LAM) 2:06.46, 2-Michelle Hopper (MedTC) 2:10.26, 3-Trescia Palmer (Un) 2:11.46; 5000, 1-Debra Chaddock (SDS) 17:03.96, 2-Lisa Gonzales (UC Irvine) 17:15.64, 3-Anne Dobrowski (Iowa) 17:33.30; HJ, 1-Phyllis Blunston (LATIC) 5'9, 2-Chandra Roberts (CSLB) 5'9, 3-Mary Mol (Iowa) 5'9; 10000, 1-Jenny Spangler (Iowa) 34:49.20, 2-Cindy Nagle (CMS) 35:48.00; 4x400, 1-San Diego State 3:46.40, 2-Hawaii 3:47.39, 3-CS Northridge 3:51.28, 4-El Camino CC 3:53.93, 5-Hawthorne HS 3:57.51; DT, 1-Lorna Griffin (AW) 179'9, 2-Natalie Kaaiwahia (Cal HS) 169'10, 3-Joan Gago (Ha) 165'10, 4-Ramona Pagel (Un) 153'8, 5-Laura DeSnoo (SDS) 148'8, 6-Gail Smith (Iowa) 146'9; JT, 1-Liz Mueller (SDS) 163'5, 2-Deena Bernstein (CA) 160'10, 3-Bonnie Dasse (CA) 158'7, 4-Debbie Dibb (SDS) 145'10; LJ, 1-Sandy Crabtree (CA) 19'9 1/2, 2-Chandra Roberts (CSLB) 19'2 3/4, 3-Sabrina Williams (USC) 19'2 1/2; SP, 1-Peggy Pollak (CSLB) 51'8 1/2, 2-Ramona Pagel (Un) 51'1 3/4, 3-Natalie Kaaiwahia (Cal HS) 49'10, 4-Lorna Griffin (AW) 47'5 1/2, 5-Bonnie Dasse (CA) 46'3 1/2, 6-Cheryl Kennedy (CA) 45'2 1/2; Heptathlon, 1-Cindy Greiner (AW) 5796 with 14.20, 5'11 3/4, 42'2 3/4, 25.80, 18'11 1/4, 105'8, 2:14.50, 2-Kathy Gillespie (Iowa) 5448, 3-Carrie McLaughlin (SDS) 5397, 4-Kerry Bell (USC) 5348, 5-Janet Nicols (CP/Pomona) 5020, 6-Sue Patterson (LA Valley CC) 4757

COASTAL BEND RELAYS

Kingsville, Texas, March 28: Robin Gordon of Texas A&I won the shot, discus and javelin - and Abilene Christian won everything else to capture the team title with a whopping 221 points. Laurie Taylor had a good 4:26.97 clocking for 1500 meters and Carla Jackson took the long jump and 200.

RESULTS: SP/DT/JT, Robin Gordon (Tx A&I) 41'9/144'3/132'7; HJ, Susan Ogle (AC) 5'6; 3000, Jimmy Browning (AC) 10:23.12; LJ/200, Carla Jackson (AC) 19'11/25.17; 1500, Laurie Taylor (AC) 4:26.97; 400, Stacy Atkinson (AC) 57.93; 100, Paula DeVane (AC) 12.22; 4x100/4x400, Abilene Christian 47.79/3:57.18; Scores, 1-Abilene Christian 221, 2-Texas A&I 85, 3-UTSA 49, 4-Southwest Texas 34, 5-Pan American University 30, 6-McMurray 16, 7-Texas Lutheran 8.

PHILLY SIX

West Chester, Pennsylvania, March 27: Villanova captured the team title at the Philly Six Outdoor T&F Meet without too much stress and strain. McGowan won the 1500 and 3000 for the winners, and Parkinson of Temple took both dashes. Villanova's Patty Bradley won the long jump and 400 hurdles. Villanova won all three relays.

RESULTS: LJ/400H, Patty Bradley (V) 17'5/62.6; 5000, Jan Yerkes (V) 17:46.2; 1500/3000, Ellen McGowan (V) 4:39.0/10:19.7; 100H, Truesdale (Temple) 14.3; 100/200, Parkinson (T) 12.4/25.9; Scores, 1-Villanova 191, 2-West Chester 136, 3-Temple 79, 4-Pennsylvania 76, 5-LaSalle 15, 6-St. Joseph's 8.

KEARNEY RELAYS

Kearney, Nebraska, March 31: Kearney State captured four of the six relays to dominate the running events at its own Relay Meet.

RESULTS: D.Med,S.Med,4x800,4x400, Kearney State 12:49.6,1:51.2,10:09.4,4:06.6; 4x200, Wayne State 1:45.7; Shuttle Hurdles, Northern Colorado 1:05.1; SP, LuAnn Soderling (Nb.Wesleyan) 7'9 1/2; DT, Vandore Wilson (Ft.Hayes) 149'6; HJ, Cindy Koehler (NCol) 5'5.

CENTRAL WASH INVITATIONAL

Ellensburg, Washington, March 31: Double winners were all over the place as Central Washington staged their Invitational. Julie Smith of the home team had a legit double in the two dashes, but the other two double winners produced unusual combinations. Lisa Carson (CW) captured the 100 hurdles and the discus; Lona Joslin (CW) won the shot and the long jump. Best mark was the 134'3 toss of the spear by Central Washington's Lisa Carlson.

RESULTS: 100H/DT, Lisa Carson (CW) 16.9/119'9; 100/200, Julie Smith (CW) 12.9/17.5; SP/LJ, Lona Joslin (CW) 41'6/16'0.

COLONIAL RELAYS

Williamsburg, Virginia, March 31/April 2: Richmond and Howard Universities sped speedy relays, Jo White (Richmond) had a good 1500, Sharon Danville ran 13.85 in the 100 hurdles and three long jumpers were beyond 20 feet, including

one high schooler, to highlight the running of the Colonial Relays.

RESULTS: 4x800, 1-Richmond 9:02.0, 2-St. Augustine's 9:12.8; SP, Janette Poiter (StA) 44'6; 5000, Michelle Hullet (Boston Clg) 16:53.9; DT, Woodside (Hampton Inst) 139'3; 4x100, 1-Howard, team of Phillips, Wilson, Murphy and Charles in 46.41, 2-St. Augustine's 47.80; 100, Denise Day (StA) 12.04; 100H, 1-Sharon Danville (NBTC) 13.85, 2-Hunter (DelSt) 14.14, 3-Pat Davis (StA) 14.15; 4x400, 1-Howard, team of Charles, Wilson, Brooks and Murphy in 3:47.1, 2-St. Augustine's 3:53.0, 3-Hampton Institute 3:57.2; 1500, 1-Jo White (Richmond) 4:27.5, 2-Alda Cossi (DC Cap) 4:30.3, 3-Julie Powers (W.Chester) 4:34.4; LJ, 1-Robin Taylor (Old D) 20'4, 2-Claire Donnor (NJ HS) 20'3, 3-Sarrina Douglas (StA) 20'1, 4-Brenda Bailey (How) 19'11.

BULLDOG BABE INV

Athens, Georgia, April 1/2: Wisconsin captured seven events to lead the way at the Third Annual Bulldog Babe Invitational on the Georgia University campus. Best performance came from Cindy Bremser (Wisconsin United) who captured the 1500 and 3000 in good early season times. Wisconsin's Cathy Branta and Katie Ishmael had good 5000m times, Georgia's Debbie DaCosta had a top flight 5498 score in the heptathlon including a 13.8 flight of hurdles, Disa Gisladdottir was over six feet in the high jump once again and Georgia upset Alabama to win the 4x100 relay.

RESULTS: 5000, 1-Cathy Branta (Wis) 16:20.40, 2-Katie Ishmael (Wis) 16:30.29; 4x800, Georgia 9:07.73; 10000m (Road Race), 1-Karen Harris (Wis) 38:39, 2-Annette Kavanaugh (Wis) 39:21; SE, 1-Karen Nitsch (Wis) 47'7, 2-Pia Iacovo (Al) 46'9; 100H, 1-Clara Hairston (Aub) 14.56, 2-Barbara Scott (Al) 14.72; 1500, 1-Cindy Bremser (WisUn) 4:24.72, 2-Ellen Olson (Wis) 4:39.77; 4x100, 1-Georgia, team of Rankins, Thompson, King and Walker in 46.16, 2-Alabama 46.22; 400, Stephanie Hines (Ga) 55.99; 100, 1-Belinda Little (Al) 11.64, 2-Sandy Harris (Al) 11.71, 3-Kris Eiring (Wis) 11.77, 4-Veronica Walker (Ga) 11.81; LJ, 1-Dorthea Brown (Wis) 19'9 3/4, 2-Renee Thompson (Ga) 19'6 3/4, 3-Kathy Rankins (Ga) 19'5w; Heptathlon, 1-Debbie DaCosta (Ga) 5498 with marks of 13.8, 5'6 1/4, 37'8, 25.2, 18'8, 110'6 and 2:29.56, 2-Yutta Shelton (Al) 4830, 3-Laura Graff (Wis) 4789; 4x1500, Clemson 18:32.59; HJ, Disa Gisladdottir (Al) 6'0; 800, 1-Rose Thomson (Wis) 2:14.67, 2-Sue Spalholz (Wis) 2:15.02; D.Med, Wisconsin 12:07.16; 400H, Barbara Scott (Al) 64.43; 200, Fawn Young (Aub) 24.84; JT, Iris Gronfeldt (Al) 151'7; 3000, 1-Cindy Bremser (WisUn) 9:28.66, 2-Judy Parker (Un) 10:18.33; DT, 1-Pia Iacovo (Al) 179'1, 2-Kelly Landry (Al) 145'10; 4x400, Wisconsin, team of Golemb, Spalholz, Thomson, Malone in 3:53.68.

OREGON OVER WASH

From Lester B. Hansen

Eugene, Oregon, April 2: The dual meet between Oregon and Washington was supposed to be a lot closer than it turned out. Many believed it would come down to the mile relay, due to the absence of some key Oregon performers either injured or sidelined for disciplinary reasons, and the presence of outstanding sprinters from Washington, and their splendid distance corps led by Regina Joyce, whose only effort of the day turned out to be a mediocre third (9:18.9) in the 3000m.

Washington coach Al Bonney said, "With all their injuries, we should have won going away. Instead, we let them off the hook."

Oregon's 72-55 victory marked the sixth win in a row over the Huskies in dual meet competition.



Oregon's LEXIE MILLER BECK was a double winner in dual meet against University of Washington. (Bill Leung photo).

A good part of Oregon's success was due to the gutsy performances by Lexie Miller Beck, who could be counted in 15 of the Duck's points, including wins in an exhausting back-to-back 100 hurdles/400m parlay...plus a 58.1 anchor lap in the mile relay. More unexpected Oregon points came when Karen Drake took second in the 1500m

between Washington's talented Gregg sisters, Sandra and Susan. A win in the javelin by Lynda Hughes didn't hurt Oregon's chances. The nation's leading thrower to date, Deanna Carr of Washington with a mark of 181'2, could do no better than third, more than 20 feet back of her 1983 best.

Two of Washington's five first places were recorded by widely recruited Donna Dennis in the 100 and 200, although the times were very slow.

Most marks were sub-par, even for so early in the season, due to Ma Nature's weather clinic which included splendid examples of rain, sleet, hail, lightning (less than a mile from the field) and thunder, in 48 degree temperature and 10-20 mph winds in the faces of the sprinters and long jumpers.

RESULTS: LJ, 1-Sharon Johnson (O) 18'2 1/2; JT, 1-Lynda Hughes (O) 169'9, 2-Vicki Smiley (W) 161'5, 3-Deanna Carr (W) 160'1; 3000, 1-Kathy Hayes (O) 9:12.3, 2-Lisa Martin (O) 9:15.8, 3-Regina Joyce (W) 9:18.9; 4x100, 1-Washington, team of Benjamin Forward, Davis, Dennis in 47.82, 2-Oregon 48.80; 100H, Lexie Beck (O) 14.47; 400, 1-Lexie Beck (O) 56.47, 2-Colleen Richardson (W) 56.70; 100/200, Donna Dennis (W) 12.23/25.21; 800, 1-Claudette Groenendaal (O) 2:10.30, 2-Ranza Clark (O) 2:10.96, 3-Susan Gregg (W) 2:13.17; 400H, 1-Lisa Nicholson (O) 62.88, 2-Laurie Coaston (W) 63.56; SP, 1-Quenna Beasley (O) 49'3 1/4, 2-Jackie Henry (W) 46'6 3/4; HJ, Diane Baumann (W) 5'8; 1500, 1-Sandra Gregg (W) 4:26.51, 2-Karen Drake (O) 4:32.26, 3-Susan Gregg (W) 4:32.74; DT, 1-Quenna Beasley (O) 152'7, 2-Melanie Morrison (O) 143'2; 4x440, 1-Oregon, team of Groenendaal, Hilsenteger, Nicholson, Beck in 3:55.03, 2-Washington 3:56.39.

W. WASHINGTON WINS

Bellingham, Washington, March 31: Western Washington entertained Simon Fraser University (Canada) and Seattle Pacific in about as even a triangular meet as possible. The Canadians and Seattle Pacific split all the running events and the home team won four of the five field events, yet the Vikings had clinched the meet before the final event, the mile relay, where they finished last! But it was close. Western Washington won with 54 points to 52 for Seattle Pacific and 47 for Simon Fraser. The double winners were all doing the expected - Lori Ewing (SF) won the two dashes, Chris Klausman (SP) took the two hurdles and Kristy Dees (WW) won the two jumps. Simon Fraser won the two relays as well.

RESULTS: 4x100/4x400, Simon Fraser 49.6/4:01.4; HJ/LJ, Kristy Dees (WW) 5'6/15'8; 1500, Lisa Koeligen (SP) 4:35.7; DT, Diane Bedell (SP) 129'0; 100H/400H, Chris Klausman (SP) 15.3/61.6; 100/200, Lori Ewing (SF) 12.3/25.5; 800, Leah Pells (SF) 2:14.5; SP, Lisa Herrold (WW) 37'1; JT, Joan Williamson (WW) 138'1; 5000, Connie Benson (SP) 17:20.3.

BOISE STATE THE WINNER

Boise, Idaho, April 2: Boise State downed visiting Montana University 82-54 in a dual meet which was conducted in weather not conducive to world-class marks. The winners had two double victors in sprinter Val Dworak and weight person Sandy Johnson.

RESULTS: JT, Carla Damiano (BS) 130'1; 4x100/4x400, Boise State 49.24/4:05.24; 5000, Dede Hathhorn (M) 16:57.14; SP/DT, Sandy Johnson (BS) 43'11/142'0; 100H, Karla Jacoby (BS) 14.84; 100/200, Val Dworak (BS) 12.54/25.94; HJ, Kim Carroll (BS) 5'6.

MIDLAND WINS INV.

Maryville, Missouri, April 2: Midland College captured the team title at the 1983 Northwest Missouri State Invitational by one point over the host team, 119-118. The winners did it by taking the final event, the mile relay, while NWMS was finishing fourth. Midland had two double winners in Denise Day in the 400 and 400 hurdles and Janet Essman who won the disc and javelin. Linda Elsasser of UNO also went home with two golds in the 800 and 1500.

RESULTS: LJ, Lisa Moats (NEMO) 19'0; 5000, Cindy Trickey (NE) 18:57.36; SP, Pam Schmidt (Mid) 38'8; 800/1500, Linda Elsasser (UNO) 2:20.15/5:04.42; 400H/400, Denise Day (Mid) 70.24/61.96; DT/JT, Janet Essman (Mid) 116'4/117'9; 100, Kristy Bundy (UNO) 12.38; HJ, Beth Kerschinske (UNO) 5'5 3/4; Scores, 1-Midland 119, 2-NWMS 118, 3-UNO 103, 4-NEMO 80, 5-Park 25, 6-School of the Ozarks 9, 7-Kansas Wesleyan 4.

BAYOU CLASSIC

Houston, Texas, April 2: Fine marks in nearly every event made the Rice-Converse-Bayou Classic truly that. The Texas wind negated such performances as an 11.1 century by Michele Glover, a 23.2 furlong by Novaita Samuels and the 13.23 hurdles by Kim Turner, but lap races were all swift including a 44.94 by the Houston 4x100 team and 3:39.67 by Prairie View's 4x400 squad. Houston annexed the team title 95-64 over Prairie View.

RESULTS: 5000, Jody Pease (Hst) 17:38.58; 4x100, 1-Houston 44.94, 2-Prairie View 46.05, 3-Texas Southern 47.45, 4-UTEP 48.10; 1500, 1-Suzanne Sheffield (Tx A&M) 4:28.67, 2-Leslie Deveraux (TxSth) 4:30.73, 3-Carol Urish (HstHarriers) 4:31.32, 4-Patsy Norman (UTEP) 4:32.19; 100H (+3.31), 1-Kim Turner (UTEP) 12.23, 2-Arnita Epps (TxS) 13.55, 3-Pat Lavalias (Hst)

13.57, 4-Chandi Phillips (Tx A&M) 13.96; 400, 1-Easter Gabriel (PV) 53.06, 2-Loretta Edwards (Un) 54.33, 3-Merry Johnson (MetStr) 54.96; 100, 1-Michelle Glover (Hst) 11.1w, 2-Novaita Samuels (Tx A&M) 11.3w, 3-Clotee Cowans (N.La) 11.5w, 4-Sheila LaBome (PV) 11.7w; 800, 1-Essie Kelly (Un) 2:09.41, 2-Disa Lewis (Rice) 2:10.12, 3-Stacey Zartler (MetStr) 2:12.34; 400H, 1-Lynne Gamble (PV) 59.85, 2-Rachel Clary (Hst) 60.09, 3-Teresa Hoyle (MetStr) 60.48, 4-Melanie Muller (Baylor) 60.78; 200 (+5.04), 1-Novaita Samuels (Tx A&M) 23.2, 2-Clotee Cowan (N.La) 24.0 (?), 3-Debbie Greene (UTEP) 23.7, 4-Loretta Edwards (Un) 23.9, 5-Maxine Underwood (Hst) 24.3; DT, 1-Victoria Gay (TxS) 157'10, 2-Lisa Ferry (Hst) 157'9; 3000, 1-Marit Risan (UTEP) 9:41.96, 2-Cindy Anzalone (Hst) 9:41.98, 3-Carol Urish (HH) 9:46.92; HJ, 1-Lilliana Cacaeres (Lamar) 5'9, 2-Laurie Young (N.La) 5'9, 3-Marietta Overwater (UTEP) 5'9; LJ, 1-Cynthia Henry (UTEP) 208 3/4w, 2-Melba Allen (Un) 20'4w; 4x400, 1-Prairie View, team of LaBome, McAfee, Gamble and Gabriel in 3:39.67, 2-Houston 3:44.67, 3-Texas Southern 3:47.08; Scores, 1-Houston 95, 2-Prairie View 64, 3-Texas Southern 62, 4-UTEP 58, 5-Texas A&M 54, 6-Lamar 43, 7-Northern Louisiana 30, 8-Rice 22, 9-Texas A&I 9, 10-San Jacinto 8, 11-Stephen F. Austin State 3, 12-Harvard and UT/San Antonio 1.

RALPH HIGGINS INVITATIONAL

Stillwater, Oklahoma, April 2: Kansas State grabbed most of the events as the University of Oklahoma staged its Annual Ralph Higgins Invitational. The Wildcats captured seven events and provided the days brightest star in sprinter Donna King who won both dashes in good times and defeated Missouri's import Rufina Ubah in the furlong. Other good marks were turned in by Kellee Eubanks (Missouri) with 20'2 3/4 in the long jump and KSU's Rita Graves with 5'10 in the high jump.

RESULTS: JT, 1-Debbie Smallwood (OkSt) 140'3; HJ, 1-Rita Graves (KS) 5'10, 2-Sally McCarthy (Ok) 5'8, 3-Jane Clough (Ok) 5'8; 4x100, Kansas State, team of Hicks, Maxey, Wenlock and King in 47.25; 1500, 1-Deb Pihl (KS) 4:37.40, 2-Sabrina Dornhoefer (Mo) 4:41.93; 100H, Rene Bumgarner (Wichita St) 14.37; SP, Mary Hyder (Mo) 45'0; 100, 1-Donna King (KS) 11.71, 2-Vicki Lewis (OkSt) 11.95; 800, Cyd Thomas (Mo) 2:17.12; 400H, Rene Bumgarner (WS) 62.98; 200, 1-Donna King (KS) 23.78, 2-Rufina Ubah (Mo) 24.28; 400, Michelle Maxey (KS) 57.00; LJ, 1-Kellee Eubanks (Mo) 20'2 3/4, 2-Kelly Wenlock (KS) 19'9; 3000, Andrea Fisher (Mo) 9:41.45; DT, 1-Pinky Suggs (KS) 151'3, 2-Mary Hyder (Mo) 149'10; 4x400, Eastern, team of Draper, Burton, Norman and Marshall in 3:53.02, 2-Wichita State 3:54.58, 3-Missouri 3:55.80.



LESLIE DENIZ, Arizona State, upped the American Record in the discus for the second time this season with a throw of 212'0 at the Sun Angel Classic.

SUN ANGEL CLASSIC

Tempe, Arizona, April 2: Perish the thought that a discus thrower can waft the platter 211 feet in an American competition - and lose! That's what happened to Holland's Ria Stalman at the Sun Angel Classic as Leslie Deniz broke the American record for the second time this season with a throw of 212'0. It was quite a duel. Stalman opened with 204'0, Deniz answered with 205'5. Stalman whipped one out 206'4 on her second effort and Deniz finished it off right then with 212'0 (64.62). Deniz series was 205'5, 212'0, 209'4, 208'11, foul, 204'2. Stalman's series wasn't so bad either: 204'0, 206'4, 211'0, 198'11, 198'0, 207'11.

But the discus wasn't the only outstanding event in Tempe. Carol Lewis hopped 22'1 3/4 to win the long jump over the Atoms' Dorothy Scott (21'6 1/4); high schooler Natalie Kaaiawahia won the shot at 51'4 1/4; Sandra Farmer ran 400h in 57.85 and the relays were all scintillating - feel for the Atoms' 4x400 team which ran 3:36.27 and finished third and their 4x800 team which ran 8:50.73 and lost by five seconds! and their 4x100 team which ran 45.50 and finished third again! and their sprint medley team with a clocking of 1:41.99 - you guessed it - third again!

RESULTS: 5000, Maria Trujillo (Un) 17:10.19; LJ, 1-Carol Lewis (Hst) 22'1 3/4, 2-Dorothy Scott (Atoms) 21'6 1/4, 3-Karen Nelson (Canada) 20'6, 4-Sonja Wortham (UNLV) 19'10 1/2, 5-Rhonda Paine (AzSt) 19'10 1/4, 6-Virginia Avent (N.Az) 19'10 1/4...9-Veronica Bell (SCC) 18'11 1/3; 100H, 1-Pam Page (LATC) 13.69, 2-Laura Lim (Az) 13.71, 3-Karen Nelson (Can) 13.78, 4-Marlene Harmon (LATC) 13.93, 5-Linda Weekly (Atoms) 14.34, 6-Robin Marks (Az) 14.51; SP, 1-Natalie Kaaiawahia (Cal HS) 51'4 1/4, 2-Julie Jones (BYU) 50'3 1/4, 3-Jennifer Lenke (AzSt) 49'0 1/4; 4x800, 1-LA Mercurettes, team of Hacche, Warner, Ward and Gutowski in 8:45.71, 2-Atoms 8:50.73, 3-Arizona 9:12.39, 4-Northern Arizona 9:22.56; JT, 1-Dodie Campbell (AzSt) 162'10, 2-Martha Hart (Az) 155'10; 4x100,

1-LATC, team of Page, Sandra Howard, Belle and Pussey in 44.82, 2-UNLV 45.28, 3-Atoms 45.50, 4-Arizona State 45.67, 5-LATC "B" 45.86, 6-Mesa CC 47.16; 400H, 1-Sandra Farmer (LATC) 57.85, 2-Edna Brown (Atoms) 58.70, 3-Kim Whitehead (Morgan St) 60.79, 4-Sonja Briscoe (UNLV) 61.19; 3000, 1-Anthea James (Az) 9:23.30, 2-Sabrina Peters (AzSt) 9:24.48, 3-Joy Hansen (Un) 9:37.39; 1500, 1-Cherri Vanderzande (Canada) 4:21.77, 2-Cindy Wuss (Atoms) 4:22.06, 3-Debbie Vetter (Un) 4:29.35; SPMed, 1-Morgan State, team of Dodson, Whitehead, Page and G.Jackson in 1:39.86, 2-LATC 1:40.37, 3-Atoms 1:41.99, 4-Arizona 1:42.00, 5-Arizona State 1:44.43; HJ, Katrina Johnson (Az) 5'10 3/4; DT, 1-Leslie Deniz (AzSt) 212'0, 2-Ria Stalman (Un) 211'0, 3-Julie Jones (BYU) 168'4, 4-Jacque Norton (BYU) 160'4, 5-Natalie Kaaiawahia (Cal HS) 159'10; 100, 1-Lisa Thompson (UNLV) 11.64, 2-Lisa Hopkins (LATC) 11.67, 3-Sharon Ware (AzSt) 11.68, 4-Sandra Howard (LATC) 11.72, 5-Janet Dodson (MorgSt) 11.84, 6-Michelle Walsh (Az) 12.12, 7-Ileith Hodges (LATC) 12.13; 4x400, 1-LATC, team of Farmer (54.3), Pussey (53.1), Belle (54.1) and Bryant (52.6) in 3:34.54, 2-Morgan State 3:55.88, 3-Atoms 3:36.27, 4-UNLV 3:39.09, 5-LA Mercurettes 3:43.30.

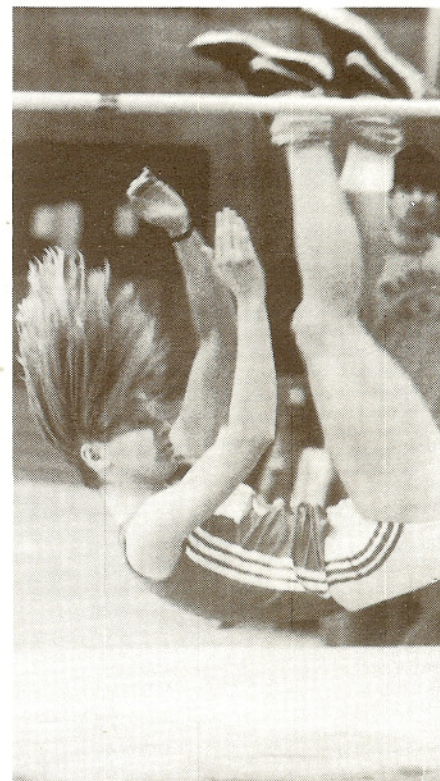

Another hair-raising jump for Boston University's JULIE WHITE. (Jeff Johnson photo)

OUTDOOR MARKS

1983 Outdoor Marks received to 9 April

(Send additions and/or corrections to
PO Box 850, Cedar Glen, California
92321).

+Not a US Citizen
h=Made in trial heat
q=Made in quarter final
s=Made in semi final
h=Made in heptathlon
t=Tie
Q=Made in qualifying round

100 Meters (11.69) (*=Hand time +0.24)

| | | |
|--------|-----|-----------------------------|
| 11.22 | (1) | Sheila LaBore (PV) |
| 11.44* | (1) | Chandra Cheeseborough (AW) |
| 11.44* | (1) | Benita Fitzgerald (Tenn) |
| 11.52 | (1) | Diane Williams (LAIC) |
| 11.54 | (1) | +Marita Payne (Fl.St./Can) |
| 11.56 | (2) | Sandra Howard (LAIC) |
| 11.63 | (1) | Donna Dennis (Washington) |
| 11.64* | (1) | Gentry (Florida HS) |
| 11.64* | (2) | Randy Givens (Fl.State) |
| 11.64* | (2) | +Veronica Findley (Th/Jam) |
| 11.64 | (1) | Lisa Thompson (UNLV) |
| 11.64 | (1) | Belinda Little (Alabama) |
| 11.67 | (2) | Lisa Hopkins (LAIC) |
| 11.68h | (1) | Donna Corey (CS Sacramento) |
| 11.68 | (3) | Sharon Ware (Az State) |
| 11.68 | (1) | Alicia McQueen (Wichita St) |

Wind Aided

| | | |
|--------|-----|-----------------------------|
| 11.34* | (1) | Michelle Glover (Houston) |
| 11.54* | (1) | Alicia McQueen (Wichita St) |
| 11.54* | (2) | Novaita Samuels (Tx A&M) |

200 Meters (23.99) (*=Hand time +0.24)

| | | |
|--------|-----|-----------------------------|
| 22.75 | (1) | Chandra Cheeseborough (AW) |
| 23.04* | (1) | Randy Givens (Fl.State) |
| 23.24* | (1) | Benita Fitzgerald (Tenn) |
| 23.44* | (2) | +Veronica Findley (Th/Jam) |
| 23.54* | (3) | +Marita Payne (Fl.St./Can) |
| 23.64* | (1) | D. Green (UIEP) |
| 23.64* | (3) | Angela Thacker (Nebraska) |
| 23.64* | (4) | Susan Shurr (Texas) |
| 23.78 | (1) | Donna King (Kansas) |
| 23.84* | (2) | Merry Johnson (MetStriders) |
| 23.94* | (1) | Owen Loud (Hawaii) |
| 23.98 | (1) | Laura Lim (Arizona) |

Wind Aided

| | | |
|--------|-----|--------------------------|
| 23.44* | (1) | Novaita Samuels (Tx A&M) |
|--------|-----|--------------------------|

400 Meters (53.99) (*=Hand time +0.14)

| | | |
|--------|-----|------------------------------|
| 51.59 | (1) | +Merlene Ottey (Neb/Jam) |
| 51.82 | (2) | +Cathy Rattray (Th/Jam) |
| 52.74* | (1) | Denean Howard (CSLA) |
| 53.04* | (1) | Lori McCauley (Rutgers) |
| 53.06 | (1) | Easter Gabriel (PV) |
| 53.10 | (3) | Kelia Bolton (Tennessee) |
| 53.31 | (4) | Terry Turner (Texas) |
| 53.44* | (3) | Robin Campbell (Stanford TC) |
| 53.45 | (1) | Florence Griffith (UCLA) |
| 53.80 | (1) | Gail Emanuel (Grabling) |
| 53.84 | (1) | Annette Campbell (Oklahoma) |

800 Meters (2:07.99) (*=Hand time +0.14; #=880y -0.70)

| | | |
|----------|-----|--------------------------------|
| 2:02.84* | (1) | Robin Campbell (Stanford TC) |
| 2:03.56 | (1) | Delisa Walton (Tennessee) |
| 2:04.44* | (2) | Louise Roro (California) |
| 2:04.54* | (3) | Joetta Clark (Tennessee) |
| 2:04.80 | (1) | +Tina Krebs (Clem/Den) |
| 2:05.26 | (1) | Cynthia Warner (IAM) |
| 2:06.06 | (1) | Bessie Washington (Un) |
| 2:06.74* | (2) | Ovrill Brown (Fl.State) |
| 2:07.13 | (1) | Claudette Groenendaal (Oregon) |

| | | |
|----------|-----|--------------------------|
| 2:07.32 | (2) | Donna Curtis (USC) |
| 2:07.39 | (3) | Kerry Zaleski (Un) |
| 2:07.94* | (1) | Regina Jacobs (Stanford) |

1500 Meters (4:23.99) (*=Hand time +0.14)

| | | |
|----------|-----|-------------------------------|
| 4:17.14* | (1) | Louise Roro (California) |
| 4:18.82 | (1) | Suzanne Sheffield (Texas A&M) |
| 4:19.04* | (1) | +Allison Wiley (Stanford/Can) |
| 4:19.07 | (1) | Kathy Hayes (Oregon) |
| 4:19.24* | (1) | +Bernadette Madigan (Ky/GB) |
| 4:19.25 | (2) | Tara Arnold (Texas) |
| 4:19.54* | (2) | Regina Jacobs (Stanford) |
| 4:20.19 | (1) | Rolly Plumer (UCLA) |
| 4:20.94* | (1) | +Monica Joyce (Converse/Ire) |
| 4:21.35 | (3) | Everett (Wyoming) |
| 4:21.84 | (4) | Disa Lewis (Rice) |
| 4:22.06 | (2) | Cindy Wuss (Atons) |
| 4:22.17 | (2) | Ulla Marquette (Portland St) |
| 4:22.79 | (1) | Regina Jacobs (Stanford) |
| 4:23.13 | (3) | Sandra Gregg (Washington) |
| 4:23.44* | (2) | Becky Cotta (Purdue) |
| 4:23.45 | (5) | Leslie Deveraux (Tx.Sthn) |
| 4:23.78 | (6) | Risen (UIEP) |
| 4:23.94 | (3) | Kim Roth (Oregon) |

3000 Meters (9:29.99) (*=Hand time +0.14)

| | | |
|----------|-----|-------------------------------|
| 9:09.88 | (1) | Brenda Webb (AW) |
| 9:12.14* | (1) | Kathy Hayes (Oregon) |
| 9:14.65 | (2) | Connie Jo Robinson (N.Car.St) |
| 9:14.75 | (3) | Alison Quelch (Tenn) |
| 9:15.04 | (4) | Kane (Knoxville TC) |
| 9:15.94* | (2) | +Lisa Martin (Ore/Can) |
| 9:16.34* | (1) | +Allison Wiley (Stanford/Can) |
| 9:16.94 | (5) | Weickert (Clemson) |
| 9:19.04* | (3) | +Regina Joyce (Wash/Ire) |
| 9:21.17 | (6) | +Judith Shepherd (Clem/Scott) |
| 9:23.14* | (1) | Beth Farmer (Florida) |
| 9:23.30 | (1) | Anthea James (Arizona) |
| 9:24.48 | (2) | Sabrina Peters (Az State) |
| 9:26.54* | (1) | Michelle Bush (UCLA) |
| 9:28.66 | (1) | Cindy Bremer (Wis.United) |

5000 Meters (16:39.99) (*=Hand time +0.14)

| | | |
|-----------|-----|-------------------------------|
| 15:36.11 | (1) | Francie Larriau (NBIC) |
| 15:40.78 | (2) | +Middle Hamrin (Lanar/Swe) |
| 15:50.54* | (1) | Amy Harper (CP/SLO) |
| 15:51.34* | (2) | Kathy Hayes (Oregon) |
| 15:53.47 | (1) | +Allison Wiley (Stanford/Can) |
| 16:01.24* | (1) | Julie Brown (LAIC) |
| 16:03.54* | (2) | +Carey May (BU/Ire) |
| 16:19.90 | (3) | Suzanne Youngberg (IaSt) |
| 16:20.40 | (1) | Cathy Branta (Wisconsin) |
| 16:23.94* | (1) | Kim Bird (E.Tenn.St) |
| 16:28.35 | (2) | Ellen Lyons (Stanford) |
| 16:29.09 | (1) | Martha White (Virginia) |
| 16:29.64* | (2) | Alison Quelch (Tennessee) |
| 16:30.29 | (2) | Katie Ishmael (Wisconsin) |
| 16:33.97 | (1) | Rolly Plumer (UCLA) |
| 16:35.40 | (2) | Leslie White (CP/SLO) |
| 16:38.24* | (3) | Monica O'Reilly (Tennessee) |

10000 Meters (34:59.99) (*=Handtime +0.14)

| | | |
|-----------|-----|---------------------------|
| 33:12.24* | (1) | +Lisa Martin (Oregon/Aus) |
| 33:25.84* | (1) | +Regina Joyce (Wash/Ire) |
| 33:41.04* | (1) | Jill Molen (Utah) |
| 34:11.14* | (1) | +Carey May (BU/Ire) |
| 34:23.54* | (1) | Darien Andreu (Gulfcoast) |
| 34:23.84* | (2) | Rati Gray (UC Davis) |
| 34:23.84* | (3) | Janel Neeley (BU) |
| 34:29.14* | (4) | Alison Quelch (Tennessee) |
| 34:31.44* | (5) | Nichols (CP/SLO) |
| 34:36.64* | (1) | Mary Guyer (Montana St) |
| 34:43.24* | (2) | Kim Bird (E.Th.State) |
| 34:49.20 | (1) | Jenny Spangler (Iowa) |
| 34:56.14* | (6) | Debra Chadlock (SD State) |

100m Hurdles (13.99) (*=Hand time +0.24)

| | | |
|--------|-----|----------------------------|
| 12.87 | (1) | Benita Fitzgerald (Th) |
| 13.03 | (2) | Stephanie Hightower (Un) |
| 13.17 | (1) | Kim Turner (UIEP) |
| 13.41 | (2) | Laura Lim (Az St) |
| 13.45 | (3) | Carol Lewis (Houston) |
| 13.47 | (1) | Cannon (CA) |
| 13.53 | (1) | Amrita Epps (Tx.Sth) |
| 13.54 | (1) | Lori Smith (SD State) |
| 13.60 | (1) | Linda Cole (Alabama St) |
| 13.60 | (1) | Pam Page (LAIC) |
| 13.70h | (1) | Gayle Watkins (Un) |
| 13.70 | (4) | Sharifa Sanders (Oklahoma) |
| 13.74* | (2) | Sharon Darville (NBIC) |
| 13.74* | (3) | Lori Dinello (Florida) |
| 13.77 | (4) | Forgrave (GOIC) |
| 13.77 | (5) | Kathy Freeman (Southern) |
| 13.77 | (6) | Rhonda Blanford (Nebraska) |
| 13.82 | (2) | Janet Yarbrough (CP/SLO) |
| 13.90 | (2) | Rhonda Scott (Southern) |
| 13.93 | (4) | Marlene Hamon (CSN) |
| 13.94* | (4) | Debbie DaCosta (Georgia) |
| 13.94* | (1) | Carly Young (FD) |

Wind Aided

| | | |
|-------|-----|--------------------------|
| 13.57 | (3) | Pat Lavalias (Houston) |
| 13.80 | (2) | Kay Garrett (Oregon) |
| 13.96 | (4) | Charci Phillips (Tx A&M) |

400m Hurdles (60.99) (*=Hand time +0.14)

| | | |
|--------|-----|------------------------------|
| 57.85 | (1) | Sandra Farmer (LAIC) |
| 58.44* | (1) | Piper Bressant (Florida) |
| 58.46 | (1) | Lynn Garbile (PV) |
| 58.54* | (2) | Angie Wright (Fl.State) |
| 58.54* | (3) | Sharriffa Barksdale (Th) |
| 58.79 | (2) | Kathy Freeman (Southern) |
| 59.61 | (3) | +Nicole Ali (Mo/Can) |
| 59.68 | (1) | Latanya Sheffield (SD State) |
| 59.70 | (2) | Elna Brown (Atons) |
| 59.02 | (1) | Lexie Beck (Oregon) |
| 59.87 | (1) | Ovrill Brown (Fl. State) |
| 60.01 | (1) | Gayle Kellon (Cal HS) |
| 60.09 | (2) | Rachel Clary (Houston) |
| 60.30 | (2) | Sybil Perry (Purdue) |
| 60.32 | (3) | Sally Anderson (Princeton) |
| 60.48 | (3) | Teresa Hoyle (MetStr) |
| 60.59 | (2) | Sandy Leung (UCLA) |
| 60.78 | (4) | Melanie Miller (Baylor) |
| 60.79 | (3) | Kim Whitehead (Morgan St) |
| 60.84 | (2) | Troacy Nelson (Tennessee) |
| 60.86 | (1) | +Robin Marks (Az/Can) |

High Jump (5'10)

| | | |
|----------|-----|-----------------------------|
| 6' 5 1/4 | (1) | Coleen Somner (Adidas) |
| 6' 1 1/2 | (1) | +Disa Gisladottir (Ala/Ire) |
| 6' 0 | (1) | Sue McNeal (CP/SLO) |
| 5'11 3/4 | (2) | Wendy Markham (Fl.State) |
| 5'11 3/4 | (p) | Cindy Greiner (AW) |
| 5'11 1/4 | (1) | Larson (USC) |
| 5'11 | (1) | Carol Lewis (Houston) |
| 5'10 3/4 | (1) | Katrina Johnson (Arizona) |
| 5'10 1/2 | (1) | Maggie Garrison (Un) |
| 5'10 | (1) | Paula Jones (Ratona-Pitzer) |
| 5'10 | (3) | Lori Clark (SD State) |
| 5'10 | (1) | Carina Westover (Oregon St) |
| 5'10 | (1) | Ephyllis Blunston (LAIC) |
| 5'10 | (2) | Kari Goswiler (UCLA) |
| 5'10 | (2) | Tonya Alston (UCLA) |
| 5'10 | (1) | Rita Graves (Kansas St) |
| 5'10 | (1) | Thea Ackeman (Mt.St.Mary's) |
| 5'10 | (1) | Jane Clough (Oklahoma) |

Long Jump (20'0)

| | | |
|-----------|-----|----------------------------|
| 22' 1 3/4 | (1) | Carol Lewis (Houston) |
| 21' 6 1/4 | (2) | +Dorothy Scott (Atoms/Jam) |
| 21' 2 3/4 | (1) | Gwen Loud (Hawaii) |
| 20'10 3/4 | (1) | Rhonda Paine (Az.State) |
| 20' 5 | (1) | Veronica Ball (SCC) |
| 20' 4 | (1) | Robin Taylor (Old D) |
| 20' 3 | (2) | Claire Donnor (NJ HS) |
| 20' 3 | (1) | Halcyn McKnight (Kansas) |
| 20' 2 3/4 | (1) | Kelly Babanks (Mo) |
| 20' 1 | (3) | Sarina Douglas (St.Aug) |

Wind Aided

| | | |
|-----------|-----|----------------------|
| 20' 8 3/4 | (1) | Cynthia Henry (UIEP) |
| 20' 4 | (2) | Melba Allen (Un) |

Heptathlon (4900)

| | | |
|------|-----|-------------------------------|
| 5796 | (1) | Cindy Greiner (AW) |
| 5498 | (1) | Debbie DeCosta (Georgia) |
| 5479 | (1) | Mrytle Chester (Tennessee) |
| 5448 | (2) | Kathy Gillespie (Iowa) |
| 5397 | (3) | Carrie McLaughlin (S.D.State) |
| 5348 | (4) | Kerry Bell (USC) |
| 5345 | (3) | Heidi Mann (Florida) |
| 5308 | (4) | Carla Battaglia (Indiana) |
| 5237 | (1) | Ann Bair (Virginia) |
| 5222 | (5) | Margot Rogus (Indiana) |
| 5020 | (5) | Janet Nicols (CP/Rarona) |
| 4927 | (2) | Beth Sheehan (Virginia) |
| 4924 | (1) | Cindy Holmes (Kangaroo TC) |

Shot Put (48'0)

| | | |
|-----------|-----|--------------------------------|
| 59' 3 | (1) | +Meg Ritchie (Az/CB) |
| 55' 8 | (1) | +Marita Walton (Md/Ire) |
| 55' 4 1/2 | (2) | Lorna Griffin (AW) |
| 54'10 1/2 | (1) | Denise Wood (Knoxville TC) |
| 53' 8 1/2 | (1) | Regina Cavanaugh (Rice) |
| 53' 2 1/2 | (4) | Carol Cady (Stanford) |
| 52'10 | (1) | Leslie Deniz (Az.State) |
| 52' 5 1/2 | (1) | Lorna Griffin (AW) |
| 52' 2 3/4 | (1) | Peggy Pollak (CS Long Beach) |
| 52' 0 1/2 | (1) | Ranona Pagel (Un) |
| 51' 5 1/4 | (3) | Natalie Kaiaiwahia (Cal HS) |
| 51' 4 1/4 | (1) | Quenna Basley (Oregon) |
| 51' 3 1/2 | (1) | Jennifer Lenke (Az State) |
| 50'11 3/4 | (1) | +Jennifer Smit (Un/Hbl) |
| 50' 9 3/4 | (1) | Julie Jones (BYU) |
| 50' 8 1/4 | (1) | Marcia Mecklenberg (Un) |
| 50' 8 | (1) | Pat Walsh (Tennessee) |
| 50' 2 1/2 | (2) | Early Douglas (Texas Tech) |
| 50' 1 1/2 | (2) | Karen Wood (Nebraska) |
| 49'11 1/4 | (2) | Stine Lerdahl (Kansas) |
| 49' 9 | (1) | Sharon Hamilton (CS Bakersfld) |
| 49' 4 1/2 | (3) | Jo Beth Palmer (Texas) |
| 49' 3 | (1) | Karen Waddell (PV) |
| 49' 1 3/4 | (3) | Stephanie Thomas (Tenn) |
| 49' 0 1/4 | (3) | Pinky Suggs (Kansas St) |
| 48' 6 1/4 | (2) | Susie Ray (UCLA) |
| 48' 4 3/4 | (3) | Lorraine Costanzo (Arizona) |
| 48' 4 3/4 | (5) | Bonnie Dasse (CA) |
| 48' 4 | (2) | Nini Davis (PAL) |
| 48' 2 1/2 | (1) | Pia Jacovo (Alabama) |
| 48' 1 1/2 | (1) | Lisa Ferry (Houston) |

Discus Throw (155'0)

| | | |
|--------|-----|-----------------------------|
| 212' 0 | (1) | Leslie Deniz (Az State) |
| 211' 0 | (2) | +Ria Stalman (Un/Hbl) |
| 207' 3 | (1) | +Meg Ritchie (Az/CB) |
| 197' 8 | (2) | Carol Cady (Stanford) |
| 191' 6 | (3) | Lorna Griffin (AW) |
| 184' 6 | (1) | Pat Walsh (Tennessee) |
| 183'10 | (2) | Pia Jacova (Alabama) |
| 180' 8 | (1) | Denise Wood (Knoxville TC) |
| 177' 3 | (1) | Julie Hansen (Un) |
| 173'11 | (1) | Natalie Kaiaiwahia (Cal HS) |
| 173' 3 | (1) | Julie Jones (BYU) |
| 171' 4 | (1) | Becky Levi (Arizona) |
| 170' 5 | (5) | +Marita Walton (Md/Ire) |
| 168' 4 | (3) | Glenda Ford (CS Hayward) |
| 167' 8 | (1) | Karen Wood (Nebraska) |
| 167' 5 | (2) | Cindy Johnson (USC) |

| | | |
|--------|-----|----------------------------|
| 165'10 | (3) | Joan Gago (Hawaii) |
| 165' 7 | (2) | Kelly Landry (Alabama) |
| 165' 7 | (3) | Jackie Norton (BYU) |
| 165' 4 | (2) | Quenna Basley (Oregon) |
| 165' 2 | (1) | Lindy Toran (UCLA) |
| 164'10 | (2) | Ranona Pagel (Un) |
| 164' 7 | (1) | Jackie Wallace (Tennessee) |
| 164' 1 | (1) | Diane Oswalt (CS Hayward) |
| 164' 1 | (2) | Karen Nickerson (Stanford) |
| 163' 2 | (2) | Victoria Gay (Tx.Stn) |
| 163' 1 | (1) | Karen Martin (Oregon) |
| 161' 3 | (3) | Dede Kavanaugh (Texas) |
| 158' 8 | (5) | Sue Springer (California) |
| 158' 7 | (4) | Jefferson (Tx Tech) |
| 158' 5 | (5) | Lynne Anderson (Un) |
| 158' 1 | (2) | Esthemarie Hillman (Ariz) |
| 157' 9 | (2) | Lisa Ferry (Houston) |
| 156'11 | (2) | Sherry Schoenborn (Idaho) |
| 156' 9 | (3) | Jo Beth Palmer (Texas) |
| 156' 7 | (4) | Gale Zacharopolis (Un) |
| 156' 6 | (6) | Leslie Hoerner (ATA) |
| 155' 9 | (5) | Karen McDonald (Tennessee) |
| 155' 9 | (6) | +Jorunn Tangen (Ok/Nor) |

Javelin throw (155'0)

| | | |
|--------|-----|----------------------------|
| 191' 0 | (1) | Kathy Schmidt (FCC) |
| 190' 8 | (1) | +Denise Thienard (Nb/Swi) |
| 181' 2 | (1) | Deanna Carr (Washington) |
| 178' 1 | (1) | Suzie Ray (UCLA) |
| 171' 9 | (2) | Liz Mueller (SD State) |
| 171' 9 | (1) | Roz Rouse (Oregon) |
| 169' 9 | (1) | Lynda Hughes (Oregon) |
| 169' 4 | (2) | Danela Barnes (CP/SLO) |
| 168' 5 | (1) | Barbara Moro (WAC) |
| 167' 8 | (1) | Mary Chrobak (Texas) |
| 164'10 | (1) | Vicki Smiley (Washington) |
| 163' 9 | (1) | Sonya Smith (Idaho St) |
| 162'10 | (1) | Dodie Campbell (Az.State) |
| 160'10 | (2) | Deana Bernstein (SD State) |
| 159'10 | (1) | Carol Cady (Stanford) |
| 159' 9 | (1) | Martha Hart (Arizona) |
| 159' 7 | (1) | Nelson (Un) |
| 158' 7 | (3) | Bonnie Dasse (CA) |
| 157'10 | (1) | Donna O'Carroll (PAL) |
| 157' 4 | (3) | Jane Frederick (AW) |
| 156' 7 | (3) | +Lori Kakkola (TX/Can) |
| 156' 7 | (2) | Beth Owens (Cal Luth) |
| 156' 5 | (1) | Davis (Un) |
| 155' 3 | (3) | Karen Martin (Oregon) |

4x100 (46.49) (*=Hand time plus 0.14)

| | | |
|--------|-----|----------------------|
| 43.98 | (1) | Nebraska |
| 44.12 | (2) | Houston |
| 44.29 | (1) | Los Angeles TC |
| 44.74* | (1) | Florida State |
| 44.81 | (1) | Tennessee |
| 45.00 | (3) | Prairie View |
| 45.11 | (2) | UCLA |
| 45.28 | (2) | UNLV |
| 45.31 | (1) | Texas |
| 45.35 | (1) | CS Los Angeles |
| 45.41 | (1) | San Diego State |
| 45.50 | (1) | Alabama |
| 45.50 | (3) | Atoms TC |
| 45.66 | (5) | Jackson State |
| 45.67 | (4) | Arizona State |
| 45.74* | (2) | Louisiana State |
| 45.94 | (2) | Hawaii |
| 46.00 | (2) | Cal Poly SLO TC |
| 46.04* | (3) | Florida |
| 46.06 | (3) | Cal Poly/SLO |
| 46.12 | (6) | Kansas |
| 46.16 | (1) | Georgia |
| 46.21 | (4) | CS Bakersfield |
| 46.26 | (2) | South Carolina State |
| 46.28 | (3) | Iowa |
| 46.35 | (3) | Kansas State |
| 46.41 | (1) | Howard |



The nation's leading prep miler to date is MEG WALDRON of Bernards HS, New Jersey, with a time of 4:47.39 indoors. (Jeff Johnson photo).

4x200 (1:39.99) (*=Hand time +0.14) (#=4x220 -0.50)

| | | |
|----------|-----|----------------------|
| 1:35.45 | (1) | South Carolina State |
| 1:35.90 | (2) | Florida State |
| 1:36.89 | (1) | Cal Poly SLO TC |
| 1:37.40 | (2) | California |
| 1:38.14# | (1) | Morgan State |
| 1:39.55 | (3) | San Diego State |
| 1:39.84 | (3) | Florida A&M |

4x400 (3:44.99) (*=Hand time +0.14; #=4x400 - 1.20)

| | | |
|-----------|-----|-------------------------|
| 3:34.00 | (1) | Prairie View |
| 3:34.44#* | (1) | Tennessee |
| 3:34.54 | (1) | Los Angeles TC |
| 3:34.65 | (2) | Nebraska |
| 3:35.88 | (2) | Morgan State |
| 3:36.27 | (3) | Atoms TC |
| 3:37.64#* | (2) | Cal State LA |
| 3:38.66 | (3) | Texas |
| 3:39.09 | (4) | UNLV |
| 3:39.12 | (1) | San Diego State |
| 3:39.54* | (1) | Florida State |
| 3:39.84* | (2) | Florida |
| 3:39.91 | (4) | Grambling |
| 3:40.68 | (3) | California |
| 3:41.48 | (5) | Southern |
| 3:42.50 | (4) | Stanford TC |
| 3:42.50 | (1) | Oklahoma |
| 3:43.40 | (5) | Los Angeles Mercuresses |
| 3:44.18 | (2) | LSU |
| 3:44.47 | (2) | Texas Southern |
| 3:44.67 | (2) | Houston |

4x800 (9:08.99) (*=Hand time +0.14; #=2M -3.00)

| | | |
|-----------|-----|-------------------|
| 8:45.71 | (1) | LA Mercuresses |
| 8:50.73 | (2) | Atoms TC |
| 8:54.54#* | (1) | Florida |
| 8:55.16 | (1) | Texas Southern |
| 9:01.34* | (1) | Air Force Academy |
| 9:02.14* | (1) | Richmond |
| 9:07.73 | (1) | Georgia |

Sprint Medley (1:44.99) (*=Hand time +0.14)

| | | |
|----------|-----|------------------------------|
| 1:36.05 | (1) | Nebraska |
| 1:39.86 | (1) | Morgan State |
| 1:40.08 | (2) | Prairie View |
| 1:40.37 | (2) | Los Angeles TC |
| 1:41.99 | (3) | Atoms TC |
| 1:42.00 | (4) | Arizona |
| 1:42.54* | (1) | Southern California Cheetahs |
| 1:44.43 | (5) | Arizona State |

DEBIE THOMETZ

By Dave Schwartz

What does a five time All-American, national champion and four time runner-up, collegiate woman track and cross country runner do for an encore? Run a marathon, Debbie Thometz said.

Thometz, who led the College of St. Thomas' (St. Paul, Minnesota) women's cross country team to two consecutive national titles, plans to run the Grandma's marathon in Duluth next June. This is her last major goal in competitive running.

"I want to try a marathon, that's my big goal," Thometz, smiling eagerly, said. "I'd like to run it once just to see how it goes."

Joe Sweeney, who's coached Thometz for three years said she may turn heads of the top female runners at Grandma's.

"The longer she runs, the better she does," Sweeney said. "If she's trained well, I think she can surprise a lot of people - even in her first marathon."

After the marathon, Thometz said she will probably retire from competition. But Thometz, a 1979 graduate of St. Cloud Tech High School, will continue to run because she wants to stay in shape and finds running to be a release from pressure.

"Running is really relaxing for me," a softspoken Thometz said. "It gives me a chance to run off my frustrations. During final exams I put in more miles than any other time of the year."

Thometz started running at age nine in summer programs and continued throughout high school where she placed fifth in the state in the two mile run. Thometz wasn't sure if she was going to compete in college because she wanted to concentrate on her studies. But Thometz did compete, and said she did poorly her freshman year - fifth best runner on the team and 64th in the nationals - because she didn't take running seriously. The next year St. Thomas hired Sweeney as coach and Thometz's times and attitude changed.

"He (Sweeney) really expected things out of us," Thometz said thoughtfully. "And I think when somebody really expects you to do something, you're going to try a lot harder."

Sweeney developed the women's cross country program at St. Thomas by introducing a summer running schedule and new training techniques. That year, St. Thomas made its first trip to nationals and placed fourth, while Thometz took second place and became St. Thomas' first female All-American.

"She was someone who was just waiting for something big to happen, no matter who came along to coach her," Sweeney said. "Debbie went from 64th in the nation to Number Two in one year. The greatest thing about it was that it's been an inspiration to everyone else."

As a junior, Thometz won state, regional and the AIAW Division III national championships, and broke three course records in the process. Sweeney said Thometz's low resting pulse, fast recovery rate, and mental toughness are her biggest assets.

"There's nothing spectacular about

her form, she's short for a runner which is never an advantage," Sweeney said. "The biggest thing she has going for her is that she has a very low metabolism."

Thometz leadership abilities also helped St. Thomas win its first national women's cross country title.

"She's not super outgoing, even a bit shy, but she leads by example," Sweeney said. "She's quiet, but around us she has a very good sense of humor and personality."



"She's got what we call on the team, 'Quiet confidence'. I don't like to see a lot of singing, jumping up and down and rah-rah-rah. Debbie's in control, she knows what she has to do, and she does it."

Last fall, St. Thomas moved to the NCAA Division II after the AIAW folded. Sweeney pitted his team against Division I and II runners because he wanted to better prepare them for national competition. As a returning national champion, and with tougher competition, Thometz began to feel the pressure.

"Some people don't really understand and they just look at how you did last year," Thometz said, and added with a laugh, "so if you go up against Division I and II schools, the competition is a lot better, and if you weren't coming out on top they were wondering what's wrong."

Thometz was the national runner-up this fall, but wasn't disappointed. She was happy to participate again in what she called a great experience.

"She keeps everything in perspective," Sweeney said. "She's got her studies, a social life, ...she's got a little bit of everything, and that's the way it should be in a school like this."

Thometz, who was the national runner-up in the 5000 and 10000 meter runs, is now into the track season. She missed track season last year because she was studying in London. Sweeney has high hopes for his team this spring.

"Debbie's fast recovery rate allows us to use her in more than one race in a short period of time," Sweeney said. "In the state finals two years ago Debbie ran the 10000m on Friday, the 3000 and 5000 within an hour of each other on Saturday, and won all three."

Next fall, Thometz plans to go to graduate school in psychology. She'd like to enroll in an industrial-psych program at the University of Minnesota and someday work in corporate relations. Sweeney said he and the team will miss her, but her contributions to the program would be remembered for a long time.

"Debbie's very cooperative, she always trusts my judgement," Sweeney said. "I've never had anyone so cooperative and coachable."

Ulrike Meyfarth (West Germany), youngest-ever Olympic champion, age 16 in 1972.

Born 4 May 1956; 6'2 and 157.

| | |
|-----------|---------|
| 1971 (15) | 5'11 |
| 1972 (16) | 6'3 1/2 |
| 1973 (17) | 6'0 |
| 1974 (18) | 6'0 3/4 |
| 1975 (19) | 6'2 1/2 |
| 1976 (20) | 6'2 3/4 |
| 1977 (21) | 6'0 |
| 1978 (22) | 6'4 3/4 |
| 1979 (23) | 6'3 1/2 |
| 1980 (24) | 6'4 1/2 |
| 1981 (25) | 6'5 1/4 |
| 1982 (26) | 6'6 1/4 |

THE SALES PROS AT FOOT LOCKER. EXPERTS EVEN THE EXPERTS LOOK UP TO.



“When I play basketball I know the right shoes to put on my feet. But now I’m into other sports, too. So I came to Foot Locker because only Foot Locker has all the top name sport shoes for most every sport in all styles and sizes.”

“What I found out is that the Foot Locker salesmen—the guys in the striped shirts—know sports and sports shoes like I know basketball and basketball shoes. And that’s saying something. Real pros, those guys!””

Wilt Chamberlain

Foot Locker.

America’s most complete athletic footwear store™

Major credit cards accepted.



PUT AN END TO WOMEN'S SUFFERAGE.

There is no such thing as the gentle sex.

When it comes to battering the body, women runners are every bit men's equal. With each step, they send a shock wave roaring through the bones of their foot, up the skeleton to the brain—at over 200 miles per hour.

And you wonder why proper cushioning is so important? Without it, runners are flirting with stress fractures, tendinitis, lower back pain and migraine headaches.

If you're the female of the species, the best place to cool your heels may well be in our new Aurora.

It is the only woman's shoe that features the full-length NIKE-Air™ midsole.

In tests at our Sport Research Lab, we found the simple addition of the NIKE-Air midsole will automatically increase a shoe's cushioning ability a full 12 percent.

And the Aurora will take all the abuse you can dish out. Whereas most EVA midsoles can lose a good fourth of their cushioning after just 500 miles, the NIKE-Air midsole shows no loss

whatsoever. Even after 10,000 miles.

NIKE-Air™ midsole

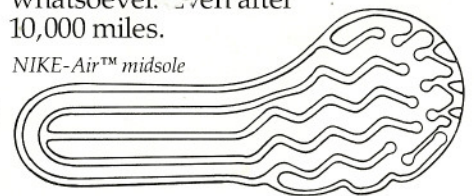

We should point out, however, that this shoe discriminates on the basis of sex. It is strictly for women. Made on our new woman's curved last. Compared to its male counterpart, the Columbia, the new Aurora is more narrow in the forefoot, more trim at the instep and more snug at the heel.

Of course, that doesn't mean the Aurora is functionally superior to the men's Columbia. We don't think women want those sort of special favors.

We just want to make sure they're on equal footing.

NIKE
Beaverton, Oregon

