

OFFICIAL PROGRAM

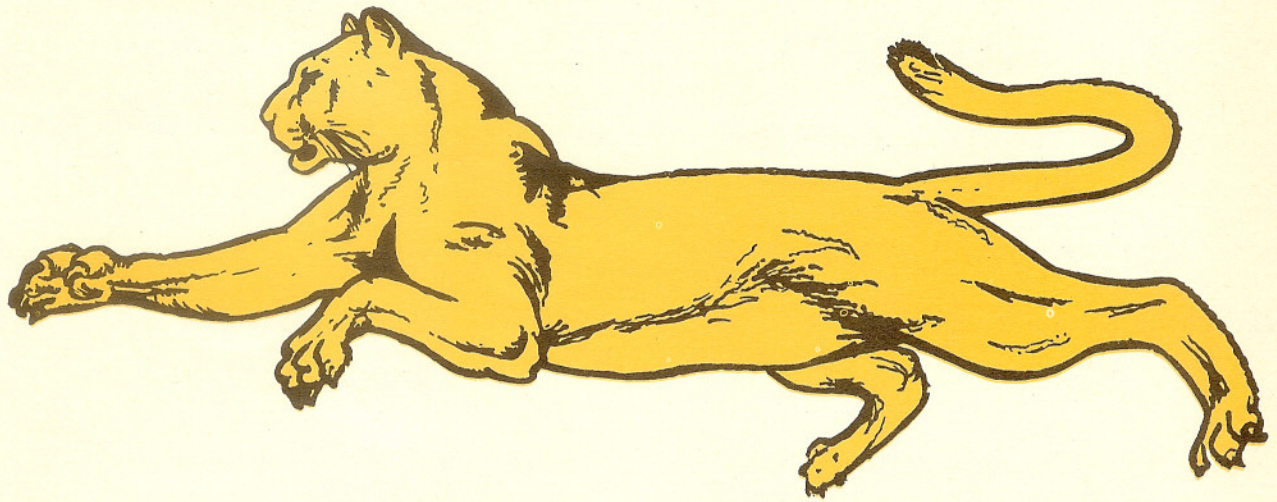

COUGARS

CUBBERLEY vs.

SEQUOIA

October 4, 1957

In Palo Alto
IT'S
ELLISON'S
FOR
**AUTO BODY & FENDER
RADIATOR SERVICE**

SINCE 1927

841 Alma DA 3-4822



Complete Sporting Equipment

**MIDTOWN
SPORT
SHOP**

- Hobbies
- Schwinn Bikes

KEYS MADE
DA 2-7558

Bike Repairs and Accessories

2740 MIDDLEFIELD RD., P.A.

**DICK'S
"GIANT"
BURGER**

ONE'S A MEAL

2999 EL CAMINO REAL
SOUTH PALO ALTO

STYLES THAT SCORE

JERAHIAN'S
Boys' Shop

AND YOUNG MEN

KNEE-HI 6-12
JUNIOR HIGH 13-20
COLLEGE HIGH 35-42

Town & Country Village

*After the Game
Stop by for a Delicious Milk Shake*

Foster's *freeze*
HAMBURGERS

1805 EL CAMINO REAL - PALO ALTO

"FOR MOST EVERYTHING"

PENINSULA HARDWARE

OPEN SUNDAY - 9-4

HARDWARE -- HOMEWARE
GARDEN SUPPLIES
DUTCH BOY PAINTS

2676 MIDDLEFIELD RD. DA 5-3491

Your Local Independent Dairy
HOME DELIVERED
OR
AT YOUR FAVORITE FOOD STORE

Peninsula Creamery

DA 3-3115
875 ALMA ST. PALO ALTO

KEEBLE'S -- EASTMAN KODAK, GRAFLEX, POLAROID, MINOX

CUBBERLEY 1957 VARSITY SQUAD



AFTER THE GAME, LET'S ALL MEET AT

Bonander's

RESTAURANT AND DRIVE-IN

"THE BEST FOUR BY FOUR HAMBURGER ON THE PENINSULA"

2515 EL CAMINO REAL

SOUTH PALO ALTO



What is unusual about the WINTER CLUB?

It is the only outdoor ice rink in this climate zone, and it gives the Peninsula its only true, hearty, outdoor winter sport—that can be enjoyed by the whole family.

Its unique "sunshade roof" which protects the ice from the afternoon sun, is the only one of its kind, and is a forerunner of designs being advanced for the Olympic rink at Squaw Valley.

It is available by season ticket only, an admissions system being pioneered by Recreation Engineering Co., Inc., to provide a finer type of family recreation for communities like ours.

What the *Winter Club* offers your family

- An outdoor ice surface of 8000 sq. ft. (64 ft. x 125 ft.) 40% of which is sheltered by clubhouse roof.
- Clubhouse with lounge, fireplace, dressing rooms, lockers, skate shop, refreshments.
- Twenty-four weeks of skating (October 7 - March 23), every afternoon and evening, plus special skating periods for adults only, adults with pre-schoolers, and families with children on double sessions.
- Instruction available.

**BOY'S HOCKEY LEAGUE
GUEST PRIVILEGES**

ANNUAL "WINTER CARNIVAL" ICE SHOW

ADMISSION BY SEASON TICKET ONLY. TICKETS ARE LIMITED IN NUMBER

12 weeks	Family \$30	Individual \$15
24 weeks	Family \$50*	Individual \$25*

** Full season rate applies only if paid by Nov. 1*

RECREATION ENGINEERING COMPANY, INC.

3009 MIDDLEFIELD ROAD

DAVENPORT 4-3222

TAKE MOVIES OF THE GAME WITH A BROWNIE -- ONLY \$29.95 -- KEEBLE-LOHMAN

CUBBERLEY

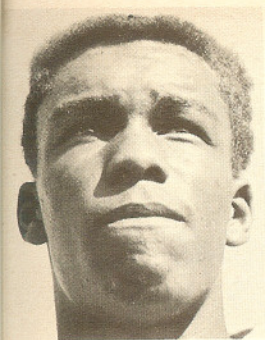

Mike Nichols

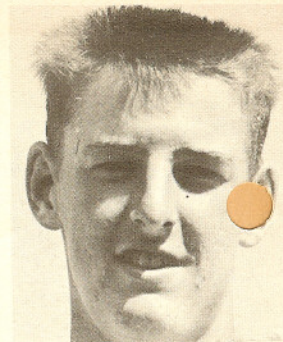

John Worthinaton

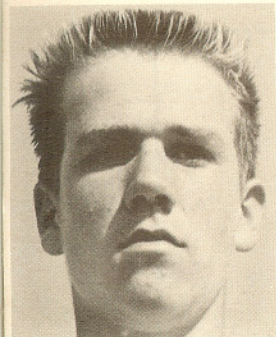
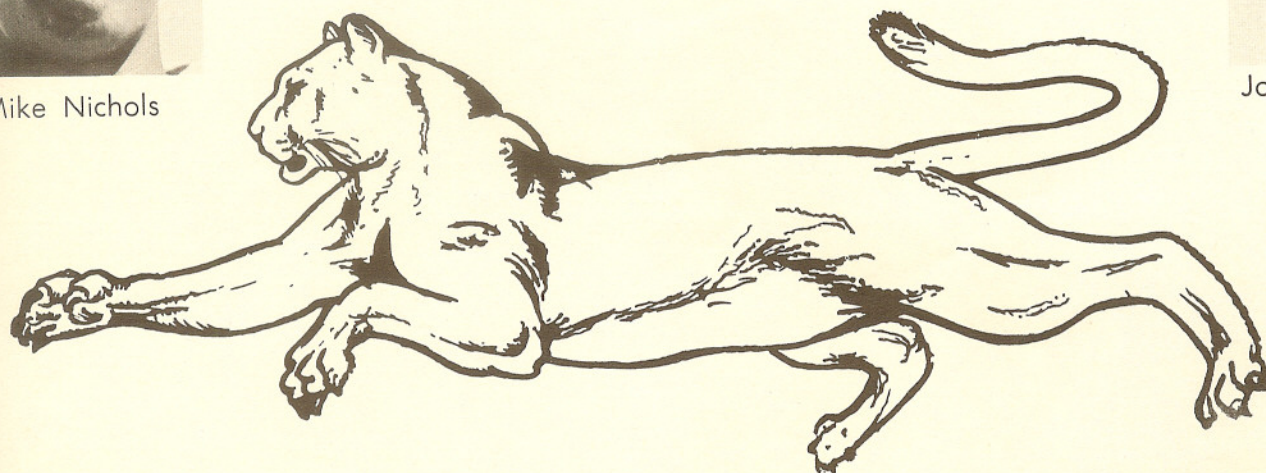

Jim Gould

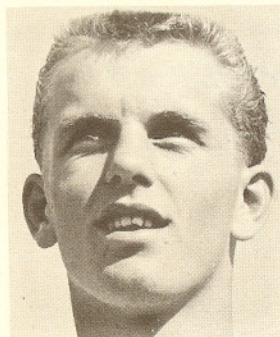

Alan Wenzel

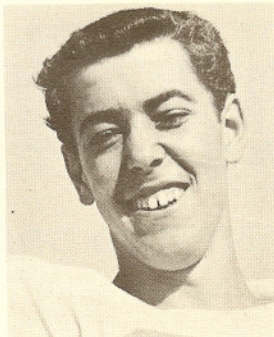

Ron Sira

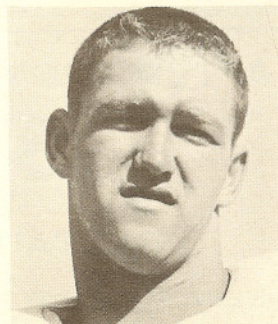

Larry Oakes

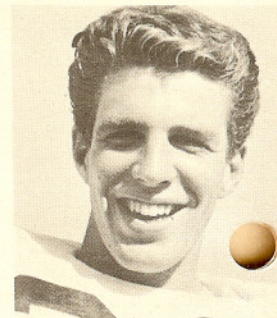

Mike Williams

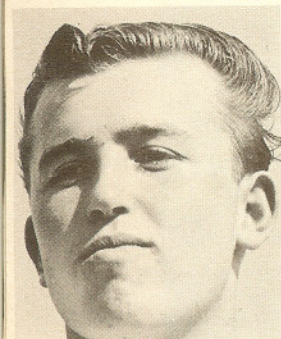

Bill Fenical

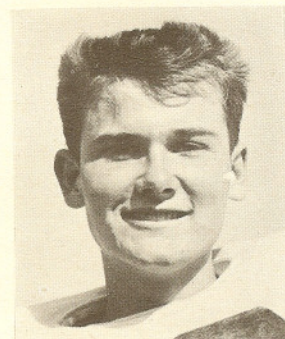

John Pletsch

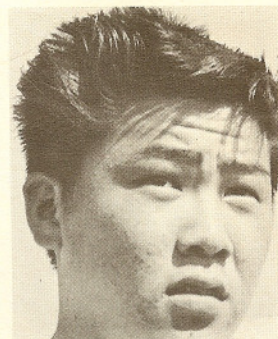

Shibun Tana

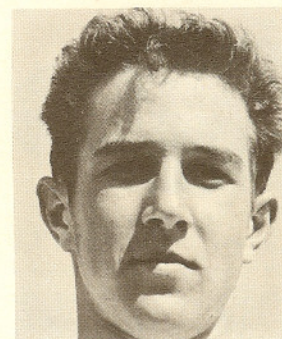

Jeff Gardiner

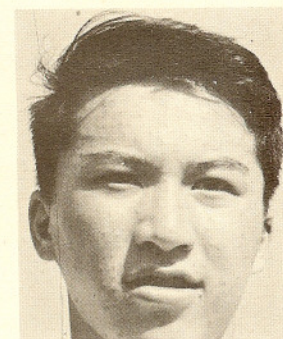

Winston Chew

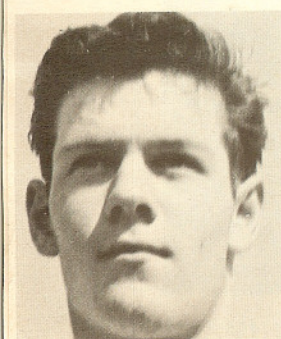

Jim Bishop

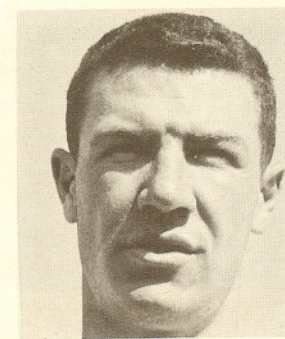

Dave Kilbourne

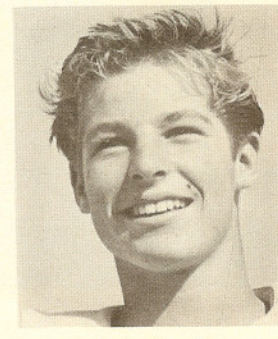

Bill Cady

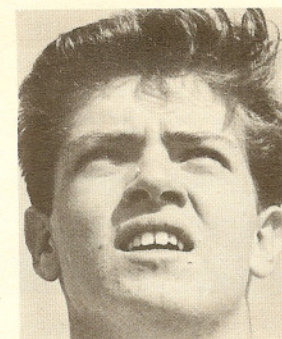

Abe Bailey

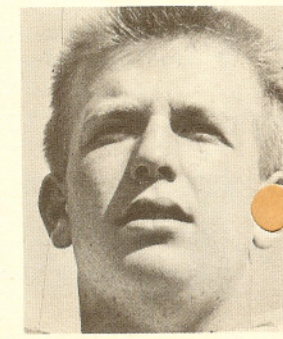

Roger McCurdy



CUBBERLEY IN ACTION
 Ted Tollner, QB
 Leonard Nelson, T Dick Wentz, G



Piers

DAIRY PRODUCTS

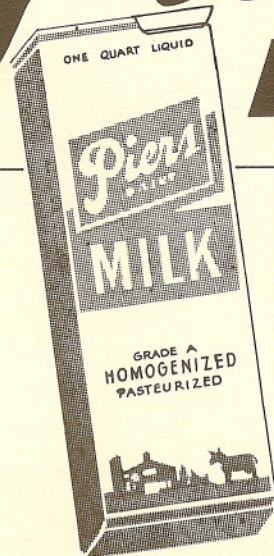

*The Symbol
 of Quality...*

Enterprise 1-0236

DAvenport 3-5183

3070 LOUIS ROAD, PALO ALTO

KEEBLE'S AND KEEBLE-LOHMAN WISH YOU BEST LUCK IN YOUR GAME

ENGINE HOUSE

ELECTRIC TRAINS PLASTIC MODELS
HO-S-O KITS & PAINT

Open 10 A.M. to 9 P.M. Daily

DA 5-4549

3777 EL CAMINO PALO ALTO



CY PENNEL'S Chevron Station

ATLAS
TIRES, BATTERIES & TUBES

DA 2-0637
MIDDLEFIELD & COLORADO
PALO ALTO

PACIFIC STORES

HEADQUARTERS FOR
POLISHED COTTON IVY LEAGUES
AND
CINCH-BACKS BY LEVI
IVY LEAGUE SPORT COATS BY
VAN HUESEN

See us first for your Clothing and
Sporting Goods Needs

HAMILTON & EMERSON, P.A. • DA 3-5080

robert John

CARMEL PALO ALTO

IN TOWN & COUNTRY VILLAGE

MIDTOWN TOY WORLD

"Toys For Everyone"

BICYCLES
SCHOOL SUPPLIES
GYM SUITS

2625 MIDDLEFIELD ROAD
PALO ALTO

40 Grass Tees

Nite Lights

PENINSULA GOLF FAIRWAYS

DRIVING RANGE -- PITCH & PUTT
NO AGE LIMIT - 1 TO 101
Open 8 A.M. - 10 P.M.

3 MILES SOUTH OF STANFORD ON EL CAMINO REAL
2299 EL CAMINO REAL, LOS ALTOS
R. E. DODGE, PROFESSIONAL

RAY ATWATER'S

PENINSULA CHEVROLET CO.



Palo Alto

THE HOUSE THAT SERVICE BUILT.

HOBBY SUPPLIES

*The Peninsula's Most Complete
Line of Leather & Jewelry Supplies*

DA 3-1514

MINIATURE TRAVELS

3345 EL CAMINO PALO ALTO

KENYON PHARMACY

425 UNIVERSITY



DORN'S *Safety Service*

COMPLETE BRAKE SERVICE

BRAKES • Adjusted • Relined

FRONT END ALIGNING • WHEEL BALANCING

STEERING ADJUSTED OR REBUILT

ALSO A

COMPLETE AUTO ELECTRIC DEPT.

Satisfaction Guaranteed

OFFICIAL BRAKE & HEADLIGHT STATION

Pick-Up & Delivery Service

Call DAvenport 3-3928

801 ALMA STREET PALO ALTO, CALIFORNIA

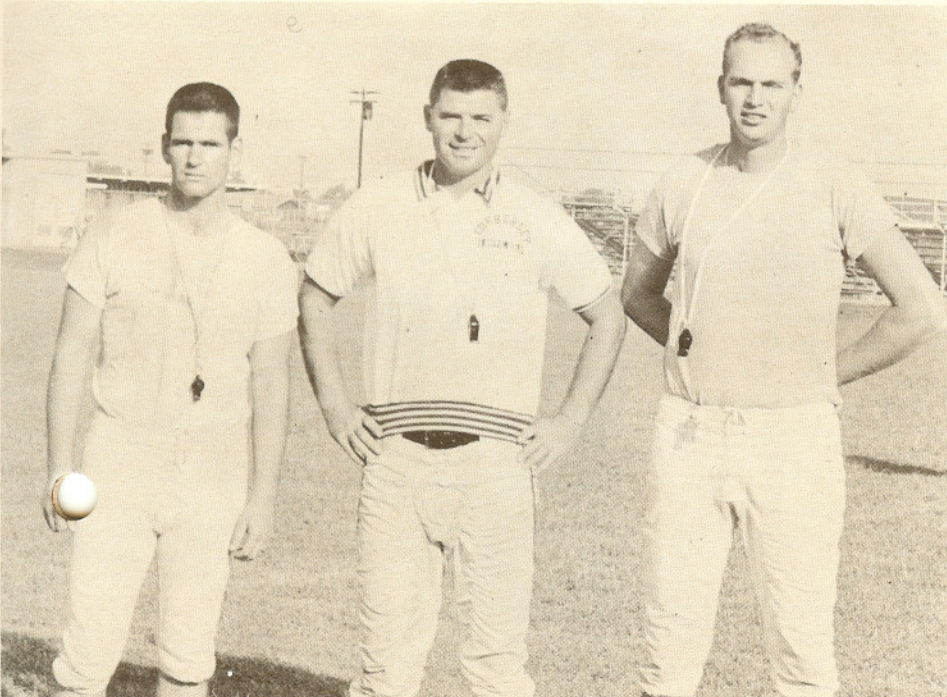

CUBBERLEY COACHING STAFF

Bud Pressley, Bob Jones (Head Coach), and Jerry Hathaway

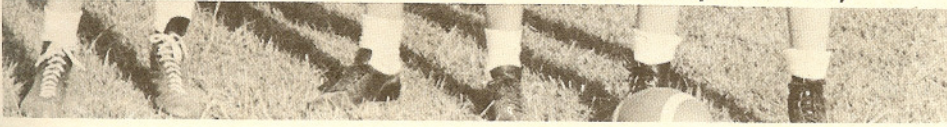

PRESCRIPTION PHARMACISTS

- PRESCRIPTIONS
- PHOTO SUPPLIES
- COSMETICS
- SCHOOL SUPPLIES

PHONE

For Free Hourly Delivery

DA 2-4658

2675 MIDDLEFIELD RD.

PALO ALTO

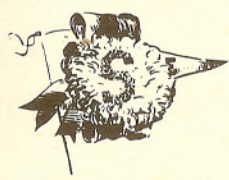

MID-TOWN MARKET

2701 MIDDLE FIELD ROAD

FEATURING

DUCA & HANLEY MEATS

"THE FINEST IN TOWN"

KEEBLE'S GIVES YOU TOP BRANDS: LEICA, BOLEX, ZEISS



CUBBERLEY 1957 VARSITY ROSTER

No.	NAME	Pos.
12	Jake Ahrens	QB
14	John McWilliam	QB
16	Shibun Tana	Q - FB
*18	Ted Tollner	QB
19	John Roberts	HB
20	Bill Dean	HB
*21	Ernie Stevenson	HB
22	Louie Sugimoto	HB
*34	Dave Kilbourne	FB
35	Bill Cady	HB
36	John Pletsch	QB
37	Mike Williams	FB
*40	Yasuto Tawa	HB
41	Larry Oakes	FB
48	Bill Schulte	E
50	Phil Benson	T
51	Jim Gould	C
*52	Abe Bailey	T
53	John Worthington	C
62	Ken McLaughlin	G
63	Ron Sira	QB
64	Winston Chew	G
65	Steve Unnevehr	G
66	Mike Couch	G
*67	Dick Wentz	G
*68	Roger McCurdy	G
70	Bill Sherman	T
*71	Jim Bishop	T
73	Ernie Hansen	T
77	Leonard Nelson	T
78	Jerry Katsell	T
79	Bill Fenical	T
*80	Mike Nichols	E
81	Art Linton	E
82	Glenn Cook	E
83	Bill Scally	E
*84	Jeff Gardiner	E
85	Bill Skinner	E
86	Alan Wenzel	E

* Denotes probable starting lineup
 Managers: Ken Such, Art Robinson,
 George Sanchez, Mike Porter, and Larry Dalhivist
 Coaches: Bob Jones (Head Coach),
 Bud Pressley, and Jerry Hathaway



A GOOD PLACE

THE HOME OF THE ORIGINAL

(Double Patty - Cheese)

Phone 7

ON EL CAMINO REAL - CORNER



SEQUOIA HIGH SCHOOL 1957 VARSITY ROSTER

No.	NAME	Pos.	Ht.	Wt.
*10	Lauricella, Don	WB	5'9"	160
*11	Kawaye, Jim	BB	5'7"	160
12	Gonzales, Dave	TB	5'10"	165
13	Thorp, Bob	WB	5'7"	150
14	Carvalho, Ron	TB	5'6"	170
16	Wright, Walt	FB	6'0"	185
*17	Trammell, Dick	TB	5'11"	165
18	Godtfredsen, Charles	BB	5'9"	150
19	Fitts, Jim	WB	5'7"	135
20	McGregor, John	TB	5'8"	155
21	Claire, Dick	FB	5'8"	170
22	Hunter, Joe	WB	5'8"	150
*23	Danz, Jim	BB	5'11"	190
24	Dunning, Leigh	FB	5'11"	175
*25	Young, Phil	FB	5'11"	170
26	Lindores, Colin	BB	6'0"	170
27	Fell, Doug	WB	5'11"	165
28	Zentil, Joe	E	5'8"	150
29	Milam, Leroy	E	5'6"	140
30	Adair, Robin	E	5'1"	165
*31	Devine, Mike	C	6'1"	165
36	Godtfredsen, Walt	C	5'11"	165
37	Pucci, Rudy	E	5'8"	155
38	Thornton, Paul	C	6'2"	175
39	O'Brien, Mike	T	6'0"	185
41	Romander, Al	T	6'6"	212
43	Villamov, Greg	G	5'8"	165
*44	Lopez, Dayne	G	5'9"	165
45	Hubbard, Gordon	G	5'9"	155
46	Myers, Lorin	G	5'7"	160
*47	Farley, Pat	G	5'8"	170
48	Byram, Dick	E	5'11"	145
49	Cirelli, Charles	G	5'11"	170
*50	Hauss, L. J.	G	6'0"	190
51	Querantes, Dennis	T	5'7"	185
52	Durelli, Joe	C	6'0"	195
53	Perez, Nick	E	5'11"	165
*54	Ware, Dick	E - HB	5'8"	150
*55	Lawrence, Bill	T	6'3"	207
*56	Bastasini, Jerry	G	6'1"	180
57	Leslie, Jack	T	6'0"	190
58	Currier, Dick	T	6'1"	195
59	Floyd, Dan	E	6'3"	160
*60	Mashburn, Jim	T	5'10"	190
61	Devine, Tony	E	5'11"	175
62	Rayer, Curtis	E	5'9"	145
63	Cabell, Roger	E	6'3"	185
64	Masini, Gene	E	6'1"	175
65	Green, Harlan	E	6'1"	170
*66	Swan, Ron	E - WB	5'10"	153
67	Ferretti, Paul	E	5'10"	165
68	Bautista, Keith	E	5'6"	145

* Probable starting lineup will be chosen from this list



LACE TO EAT

AL FRENCH DELUXE BURGER

(Cheese - Bar-B-Q Sauce)

YO 8-2208

R OF ESCUELA - MOUNTAIN VIEW

Complete HOME Service

• REAL ESTATE

RESIDENTIAL - COMMERCIAL - INDUSTRIAL
NEW & RESALE - FREE APPRAISALS
MEMBER MULTIPLE LISTING SERVICE

• GENERAL CONTRACTOR

CUSTOM HOMES - COMMERCIAL BUILDINGS

• LAND DEVELOPMENT • INSURANCE

REALTOR

"SERVICE IS OUR BUSINESS"

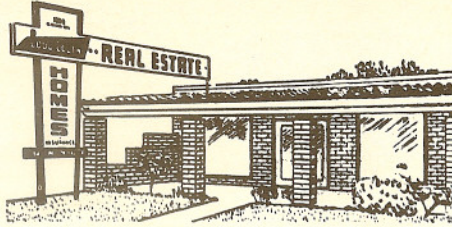

Davenport 2-4621

1955 EL CAMINO REAL
PALO ALTO

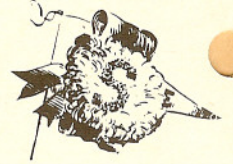

CUBBERLEY CHEER LEADERS AND POM POM GIRLS

Front (Cheer Leaders): Pat Nicholas, DeLoris Peters, Sally Hipkins (Head Cheer Leader), Carol Smith, and Pat Eliopolos. Back Row (Pom Pom Girls): La Rae Herring, Ardis Brush, Vicki Glanville, Kathy Malo, Anna Lange, Ieva Lange, and Marvina Tupper.

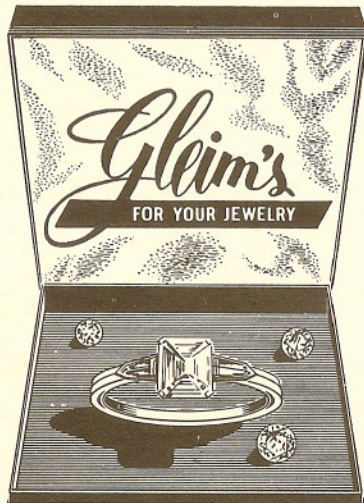
Gleim's
FOR YOUR JEWELRY

119 STANFORD SHOPPING CENTER
322 UNIVERSITY AVE · PALO ALTO
408 CALIFORNIA · SOUTH PALO ALTO



MY Dress came from

The Richardsons

THE Fashion Center for
Girls and Sub-teens!
Town and Country Village

CROCKER-ANGLO
NATIONAL BANK

MIDDLEFIELD-COLORADO OFFICE
2775 MIDDLEFIELD RD., PALO ALTO

PALO ALTO OFFICE
250 UNIVERSITY AVE., PALO ALTO

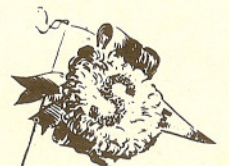

Defrees

OFFICE EQUIPMENT

2098 EL CAMINO RL.
PALO ALTO

Portable typewriters and rentals

DAvenport 3-4129

California's Favorite Apparel Shops

**PHELPS
TERKEL**

FOR MEN & WOMEN

DA 2-2193

219 UNIVERSITY AVENUE



3833 MIDDLEFIELD ROAD
PALO ALTO, CALIFORNIA

PRESCRIPTION SPECIALISTS

FREMONT PHARMACY
MIDDLEFIELD RD. & COLORADO AVE.
PALO ALTO, CALIF.

DAVENPORT 5-2703

Phone



**Chinese
Kitchen** for

PIPING HOT CHINESE FOOD
READY TO TAKE HOME OR DELIVERED
TO YOU **QUICKLY**

DA 2-6247 or DA 6-5454

4160 EL CAMINO REAL, SO. PALO ALTO

F SPECIALISTS IN SLACKS

R \$17.95 to \$25.00

A Men's Suits & Slacks Made to Measure

N DA 5-2454

K 2127 EL CAMINO, PALO ALTO

SLACK SHOP

POST OFFICE SUB-STATION AT

VELARDE PHARMACY

4232 EL CAMINO REAL PHONE  SOUTH PALO ALTO, CALIF. DA 5-8635

Open

9:00 A.M. to 11 P.M. Daily
PRESCRIPTION SERVICE
FREE DELIVERY

T. C. CHRISTY CO.
170 UNIVERSITY AVENUE

Headquarters for
"CUBHI" WEAR

FEATURING

PENDLETON SHIRTS
McGREGOR JACKETS
A-1 and ROUGH RIDER
PANTS • PEBBLE BEACH
SWEATERS

Dress up at Christy's



Fashions for the Campus

PALO ALTO

Stanford Shopping Center

SAN MATEO

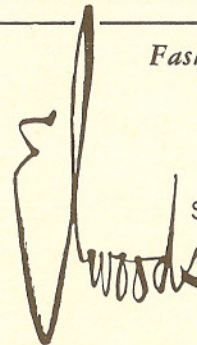

KEEBLE'S FOR THE BEST IN PHOTOFINISHING

SEQUOIA HIGH SCHOOL

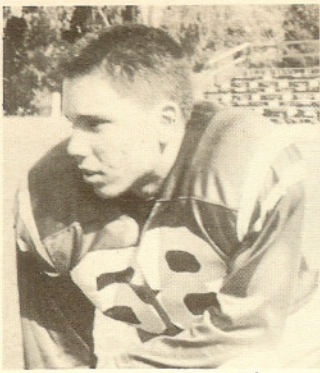

68 Bautista, Keith



59 Floyd, Dan

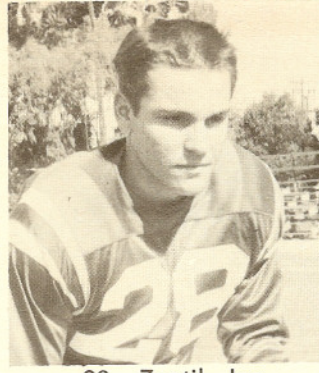

28 Zentil, Joe

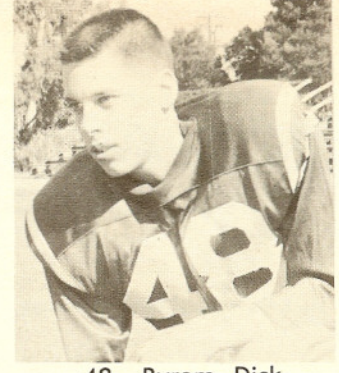

48 Byram, Dick



37 Pucci, Rudy

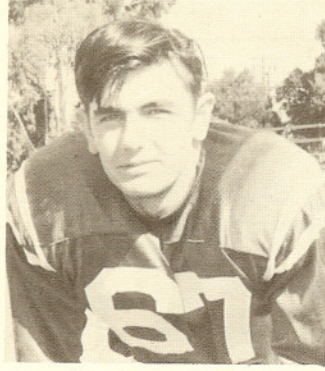

67 Ferretti, Paul

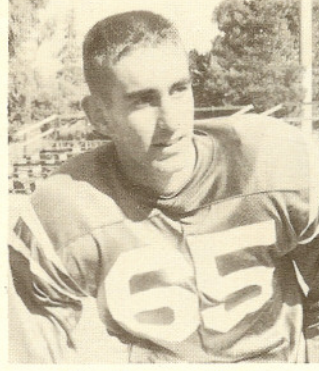

65 Green, Harlan



45 Hubbard, Gordon

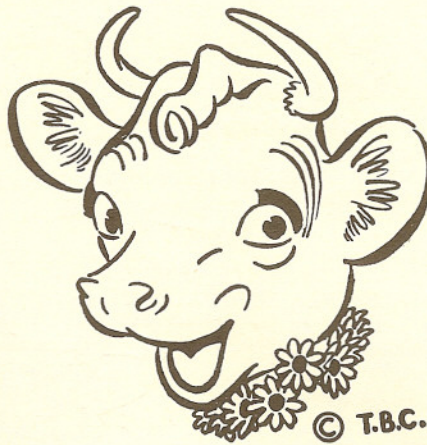

© T.B.C.



For Over 100 Years, Folks Have Been Saying –
"IF IT'S BORDEN'S, IT'S GOT TO BE GOOD"

ELSIE, ELMER, BEULAH, BEAUREGARD, LARRABEE AND LOBELIA
WISH ALL THEIR FRIENDS AT CUBBERLEY HIGH A MOST
SUCCESSFUL FOOTBALL SEASON!

AT YOUR DOOR OR FAVORITE STORE

The Home of the Mechanically Refrigerated Trucks

BORDEN'S

762 SAN ANTONIO ROAD, PALO ALTO

DA 3-1351

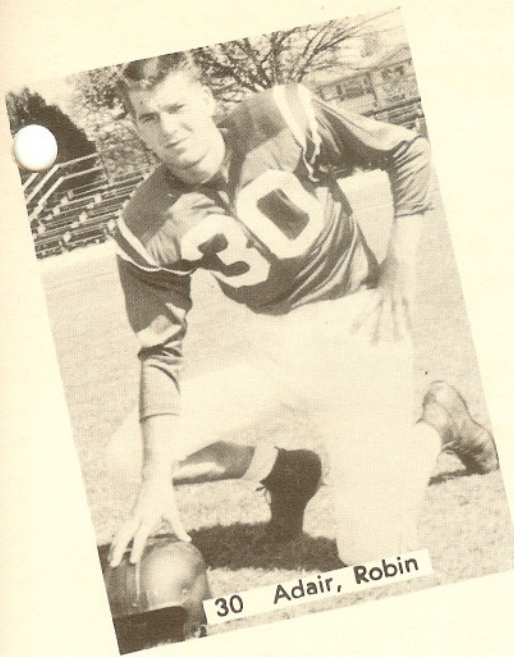

30 Adair, Robin

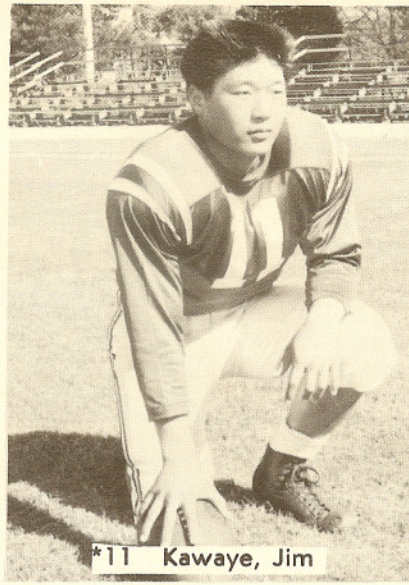

*11 Kawaye, Jim



*50 Hauss, L. J.

SEQUOIA

SEQUOIA HALL OF FAME

FOOTBALL	BASKETBALL	BASEBALL	TRACK	SWIMMING	WATER POLO	WRESTLING	BOXING	GYMNASTICS	TENNIS	GOLF
		JIM HENGE 1977								
		HENRY MEYER								
		ROBERT FOX								
STANLEY WARD	OSCAR 1938	OLSEN 1938								
		LOUIS LOON AL ROBERTSON	FRANK BARNES	JIM FOX 1937						
AL THORNTON		JOE CHISE AL ONETO TED THOMPSON								
		LEE STERLING	BOB ALBER 1938							

Dick Trammell, Tailback and Bob Anderson, Sequoia Head Football Coach.

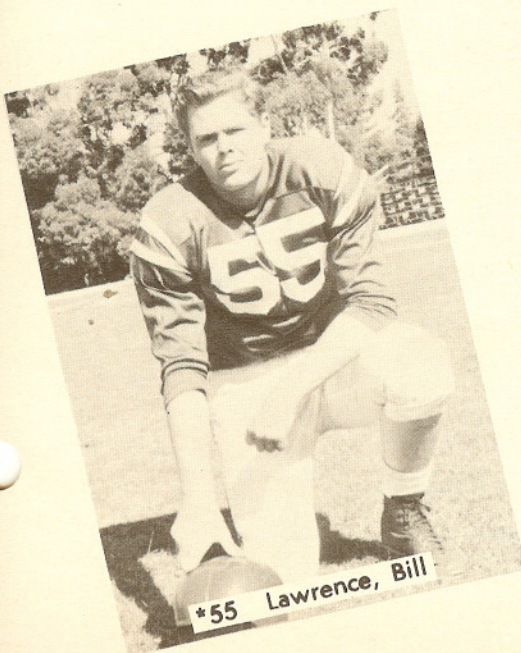

*55 Lawrence, Bill



49 Cirelli, Charles

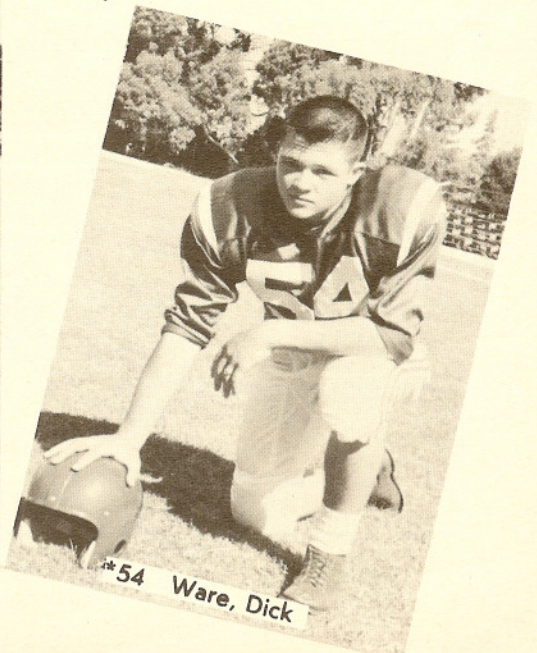

*54 Ware, Dick

NATIONALLY ADVERTISED



GENUINE REGISTERED
Keepsake
DIAMOND RINGS

GUARANTEED PERFECT

- PRECISION WATCH REPAIRS
 - FINE JEWELRY REPAIR & ENGRAVING
- 218 UNIVERSITY AVENUE, PALO ALTO
Across from Stanford Theater

*"For the Gift you give with pride,
Let Carlyle's be your guide."*

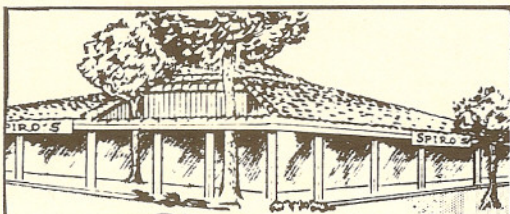
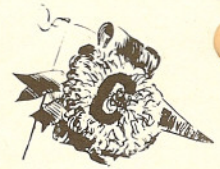

SPIRO'S

"The Finest Sporting Goods Store In the West"

SPORTING GOODS

FROM THE CHEAPEST THAT'S GOOD
TO THE BEST THAT'S MADE

- | | |
|--|--------------------|
| ADIES SPORTSWEAR | ATHLETIC EQUIPMENT |
| RIDING CLOTHING | ARCHERY EQUIPMENT |
| CAMPING | GOLF |
| HUNTING | SKIING |
| FISHING | SKI RENTALS |
| TENNIS | |
| COMPLETE LINE OUTDOOR CLOTHING FOR MEN & WOMEN | |
| BASS & RUSSELL BOOTS | |

DAvenport 3-0041

ON EL CAMINO
CATTY CORNER FROM STANFORD STADIUM
IN TOWN & COUNTRY VILLAGE



Bob Jones, Football Coach; George Hurley, Baseball Coach, and
Dr. James D. Laurits, Principal, Cubberley High School

**Palo Verde
Barber
Shop**

3191 MIDDLEFIELD
PALO ALTO



*"Don't worry, Pop, I'll see to it that it's
the hardest two bucks he ever earned!"*

CAREFUL CLEANING

**PENINSULA
FRENCH CLEANERS**

*"PARTICULAR CLEANING FOR
PARTICULAR PEOPLE"*

DA 3-6741

MIDDLEFIELD & BRYSON
MIDTOWN -- PALO ALTO

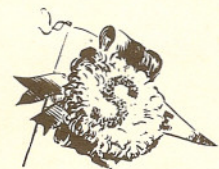

TAKE COLOR SLIDES OF THE GAMES WITH OUR \$5.95 CAMERA -- KEEBLE'S



Old Pard Sez

AFTER THE GAME
LET'S ALL MEET AT



- BAR-B-Q BURGERS
- STEAK SANDWICHES
- HOT DOGS
- MALTS
- BREAKFAST

LOOK FOR THE SIGN



OPEN 6 -- 12 SUNDAY THRU THURSDAY

OPEN 6 -- 1 FRIDAY AND SATURDAY

$\frac{1}{2}$ BLOCK NORTH OF RICKEY'S ON EL CAMINO REAL

CONGRATULATIONS ON YOUR FIRST VARSITY SEASON, COUGARS—



BERGMAN'S

DEPARTMENT STORE

FOUNTAIN LUNCH and BEAUTY SALON

- ★ COMPLETE LINE OF CHILDREN'S AND LADIES' READY-TO-WEAR
- ★ COMPLETE LINE OF MEN'S AND BOY'S CLOTHING
- ★ FULL SELECTION OF TOYS, GIFTS, AND HOUSEWARE
- ★ COMPLETE YARDAGE AND SEWING NOTIONS DEPARTMENT
- ★ A FULL SELECTION OF INFANTS' NEEDS

2741 MIDDLEFIELD ROAD, PALO ALTO

BEST WISHES FOR A SUCCESSFUL SEASON

FREEMAN MARKET



- GROCERIES
- FRESH VEGETABLES
- MEATS

WE FEATURE OSCAR MAYER QUALITY COLD MEATS

MARKET OPEN DAILY 7 A.M. TO 11 P.M. --- MEAT MARKET OPEN 9-9, SUNDAYS 9-6

3163 MIDDLEFIELD ROAD, PALO ALTO

SEE US FOR LIBERAL TRADES ON CAMERAS -- KEEBLE-LOHMAN