

vs

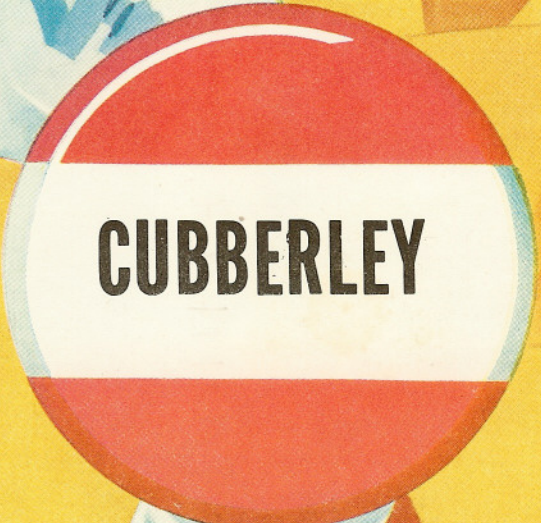

November 14, 1958

Terremere Field

8:00 P.M.

Price 20¢

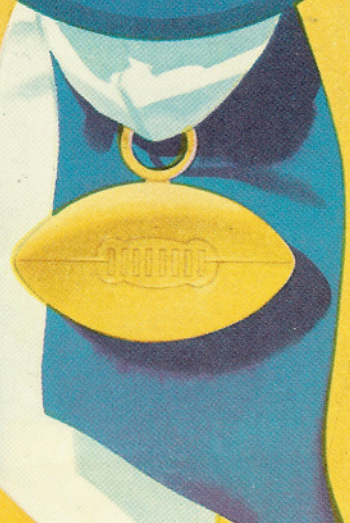

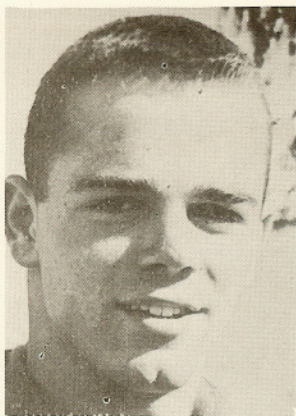

Tony Devine



Bill Loftus



Walt Wright

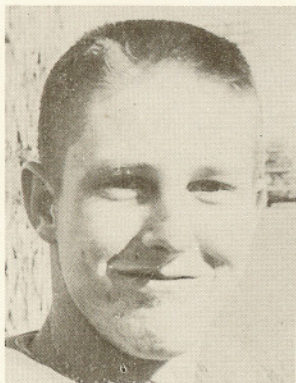

L.J. Hauss

CHEROKEES

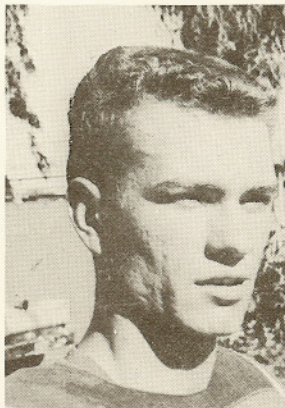

Rich Trammell



Ted Hitchcock



Dick Ware

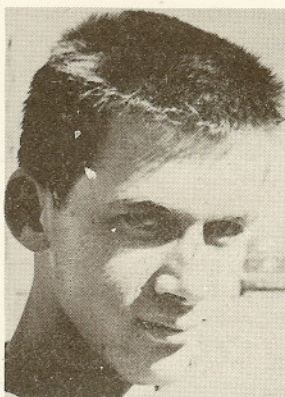

Paul Thornton

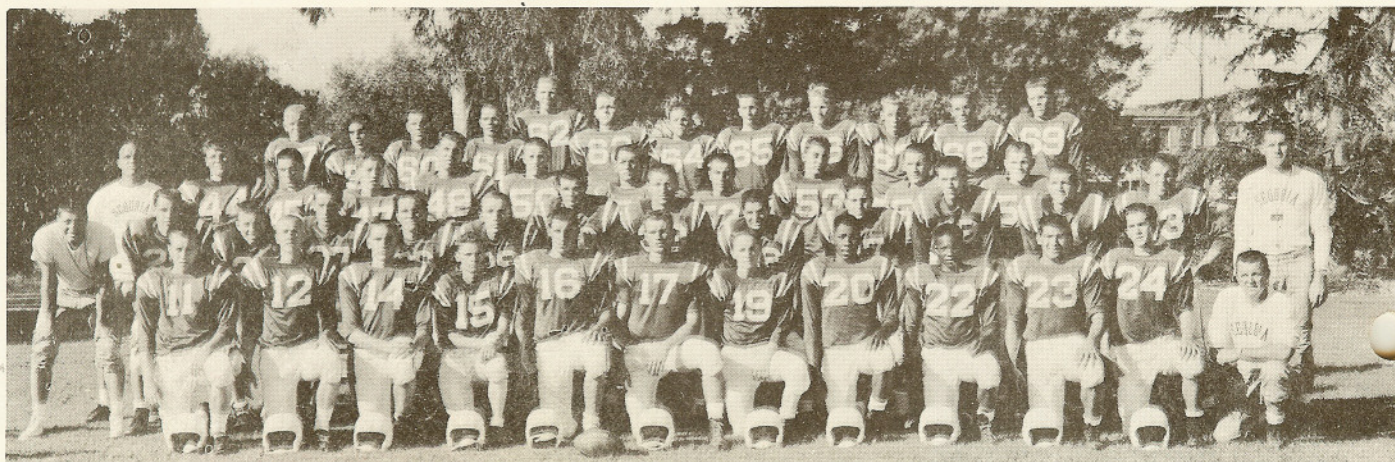

SEQUOIA 1958 VARSITY



Doug Fell shows tough
opposition in defense

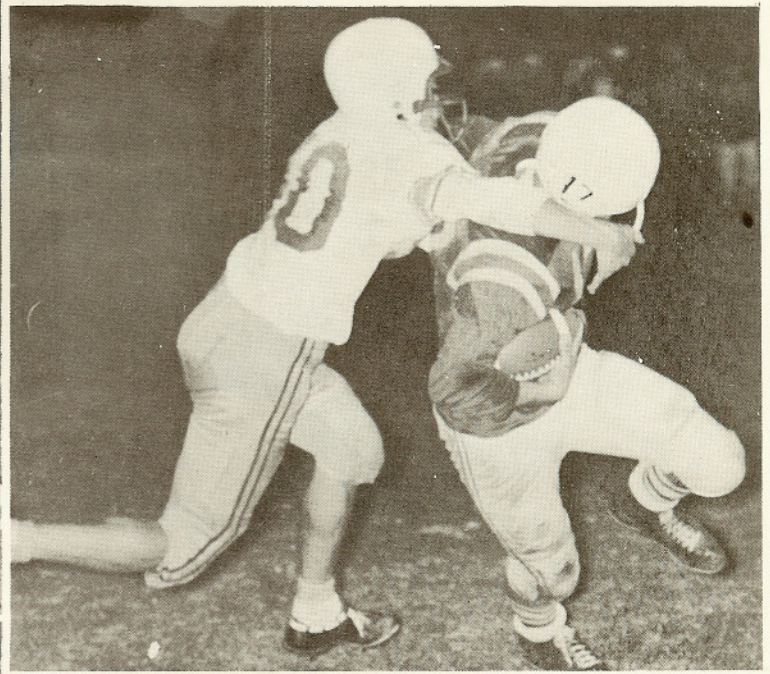

Rich Trammell sweeps
through the sideline

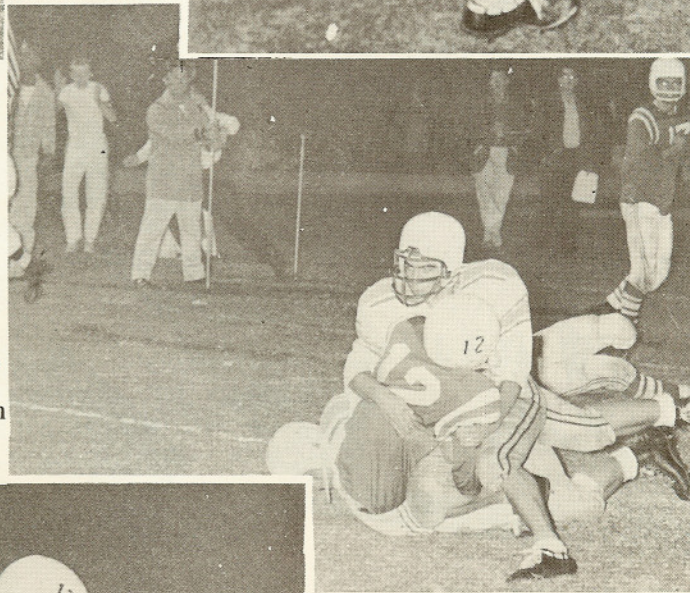

Don Wiesman scrambles into
the end zone for a touchdown

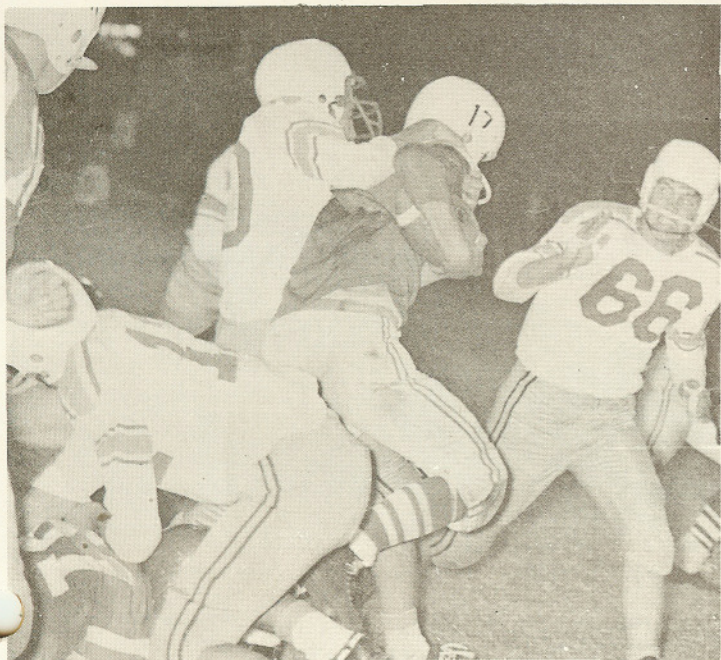

Rich Trammell goes for a first down

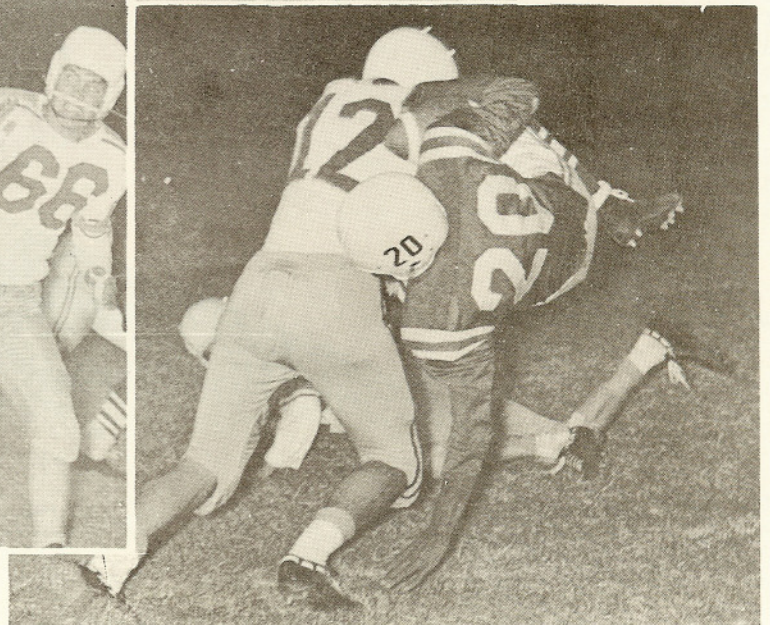

John McGregor is stopped after a short gain



Refresh...
add Zest to the hour

REFEREE'S SIGNALS



Illegal forward pass



Penalty refused, incomplete pass, missed goal, etc.



Defensive holding



Illegal use of hands or arms

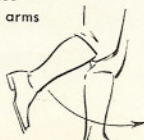

Roughing kicker



Delay of game or excess time out



Illegal motion or formation at snap



Clipping

Off-
of

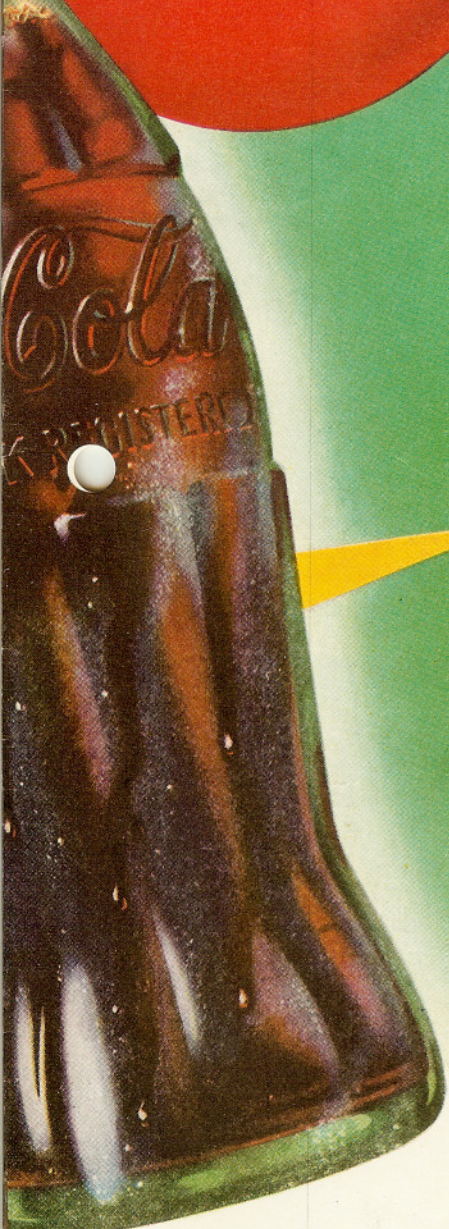

COPYRIGHT 1952 THE COCA-COLA COMPANY

SEQUOIA ROSTER

11	Bloemker, Dan	TB	155	44	Loftus, Bill	E	190
12	Wieseman, Don	TB	160	45	Caron, Dennis	G	150
14	Evdakimoff, Dick	BB	175	47	Minch, Tom	G	175
15	Boicelli, Tony	WB	135	48	Koeper, Rich	C	205
16	Wright, Walt	BB-FB	195	50	Hauss, L. J.	T	190
17	Trammell, Rich	TB/FB	175	51	Querantes, Dennis	T	190
19	McCook, Rocky	TB	140	52	Tosi, Don	G	170
20	McGregor, John	TB	165	53	Tyson, Paul	G	170
21	Jaworski, Adam	WB	165	55	Whitmore, Bob	G	160
22	Hamel, Clarence	WB	155	56	Myers, Lorin	G	175
23	Ramirez, Charles	BB	175	57	Leslie, Jack	T	190
24	Quinn, Ken	WB	150	58	Caccamo, Vince	G	175
25	Young, Phil	FB	180	59	Fry, Don	T	195
26	Blewett, Dick	WB	155	60	Danz, Jim	G	195
27	Fell, Doug	WB	170	61	Devine, Tony	G	180
28	Zentil, Joe	E	165	62	Romander, Al	T	220
29	Cluff, LeRoy	E	170	63	Brown, Bill	T	220
30	Ware, Dick	E	155	64	Jensen, Paul	T	195
33	Hitchcock, Ted	E	190	65	Kastelic, Bill	C	180
36	Primes, Joel	E	155	66	Bush, Art	T	210
37	Pucci, Rudy	E	170	67	Falke, Bob	E	175
38	Thornton, Paul	C	175	68	Graul, Larry	T	170
41	Woods, Gary	E	160	69	Brusven, Ken	T	205
43	Milam, Le Roy	E	145				

SCORE	1	2	3	4	TOTAL
CUBBERLEY	7	0	0	7	14
SEQUOIA	0	12	0	0	12

CUBBERLEY ROSTER

12	Kuhta, Ken	QB	67	Seckler, Jim	G
14	McWilliam, John	QB	68	Larson, Keith	G
16	Tana, Shibun	HB	+71	Bishop, Jim	T
18	Campbell, Bill	E	72	Wilson, Dave	T
19	Cady, Clint	HB	-73	Hansen, Ernie	G
20	Tana, Chin	QB	77	Sherman, Bill	T
21	Prime, George	HB	-78	Katsell, Jerry	T
22	Sugimoto, Louie	HB	-79	Fenical, Bill	T
34	Clark, Lee	FB	-80	Nichols, Mike	E
35	Cady, Bill	FB	-81	McWilliam, Jim	E
36	Culver, Al	G	-82	Kennon, Jim	E
37	Carter, Jim	FB	83	Becker, Bob	E
40	Odom, Ron	HB	-84	Gardiner, Jeff	E
41	Woodward, Doug	QB	85	Aulsten, Herb	E
48	Warfel, Jay	E	86	Nelson, Len	E
50	Wenzel, Ralph	C			
51	Gould, Jim	C			
52	Bailey, Abe	T			
53	Worthington, John	C			
62	Ramos, Frank	G			
63	Valencia, Ed	G			
64	Stanton, Chuck	G			
65	Unnevehr, Steve	G			
66	Couch, Mike	G			

Managers - Fred Smith, Mike Brady

Coaches - Bob Jones (Head Coach), Bud Presley & Jerry Hathaway

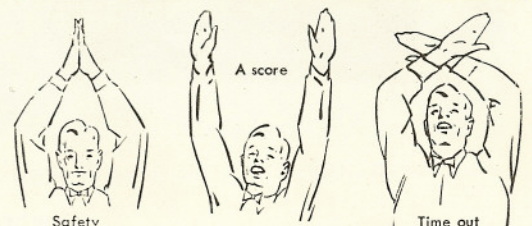
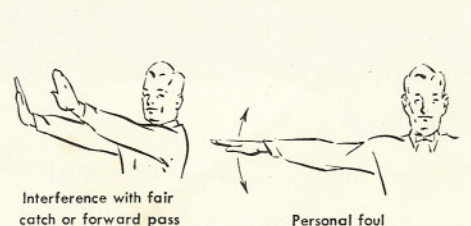
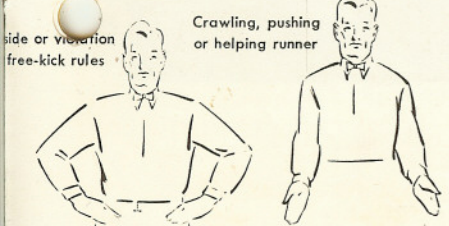

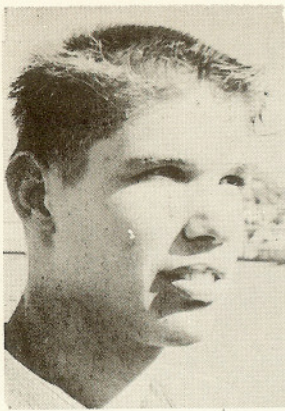

Rich Koeper



Coaches Stein, Sutter, Marvin and Andersen.

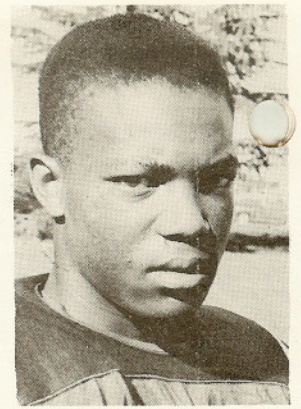

Clarence Hamel



Bob Whitmore



Don Weisman

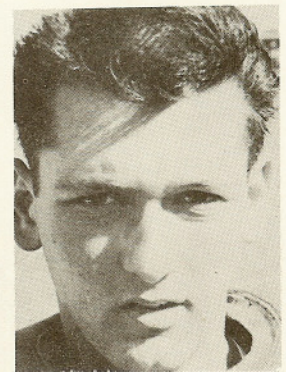

Dennis Querantes



POMPON GIRLS

Patti Whitmore, Angie Valenti, Debbie Myall
Kathy Hamilton, Liz Barker, and Joan Elwood



Lou Sugimoto

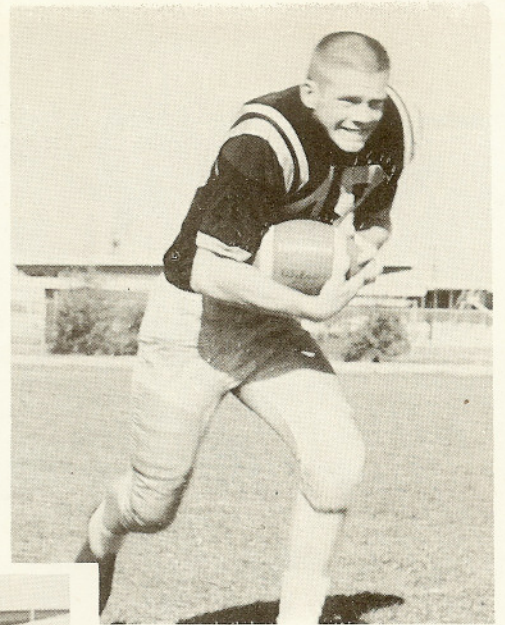

Jay Warfel

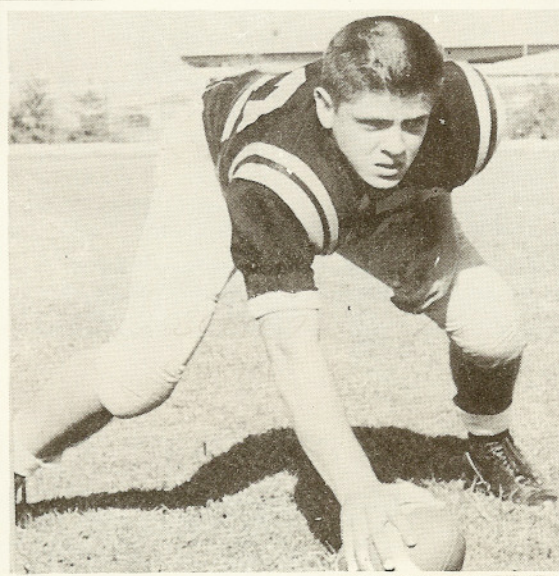

Abe Bailey

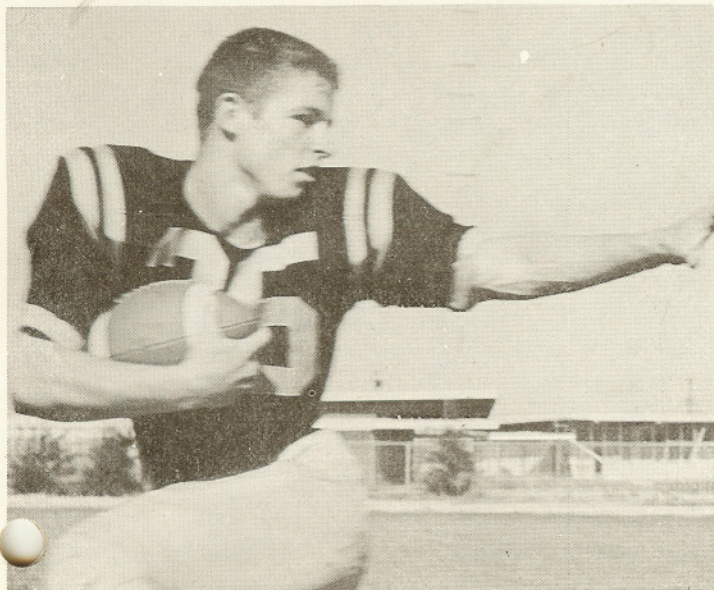

Bill Cady



Ralph Wenzel and John McWilliam

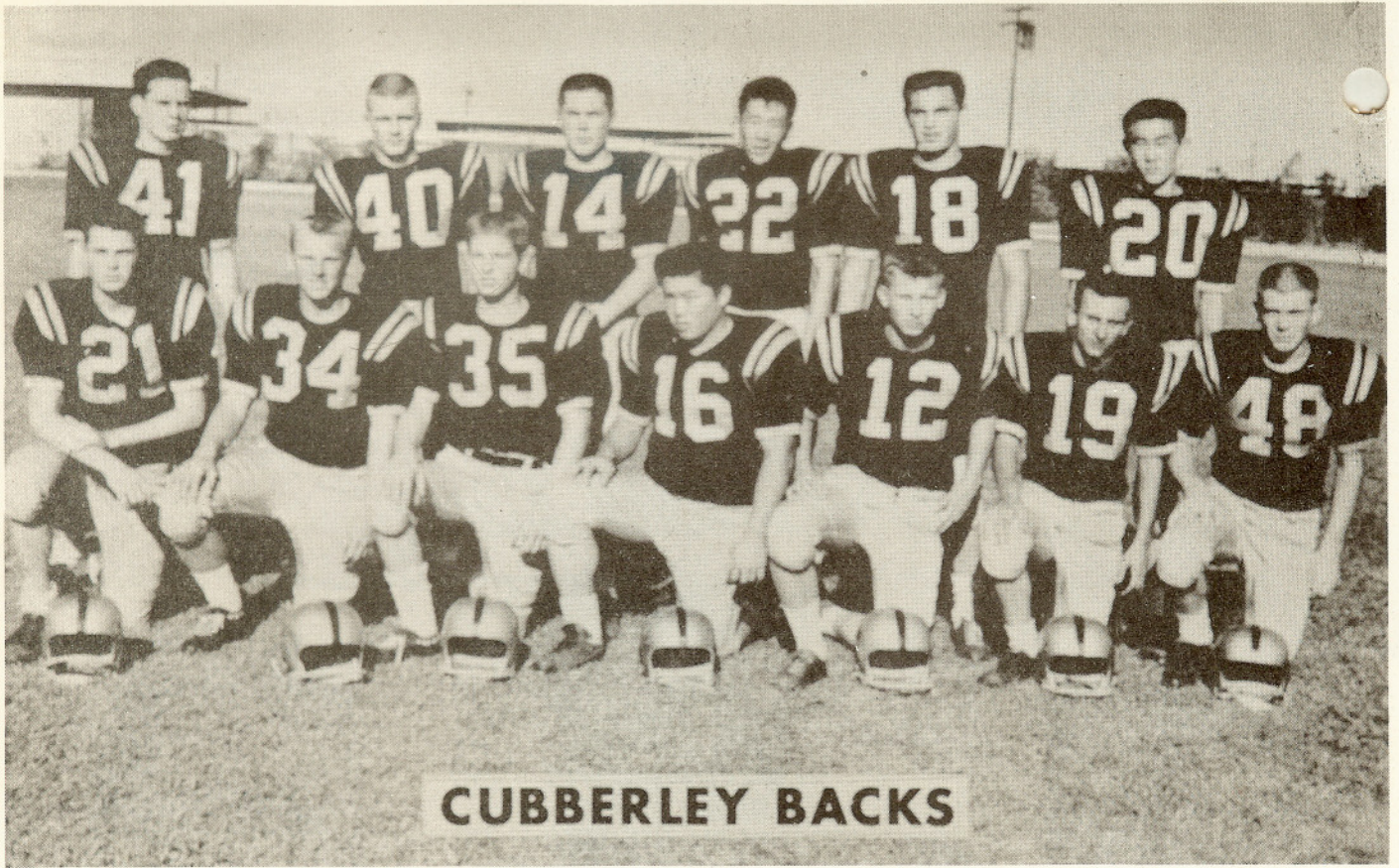

CUBBERLEY BACKS



CUBBERLEY LINEMEN