

COUGAR FOOTBALL

1
9
5
9

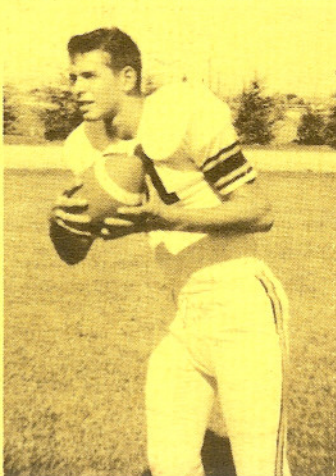
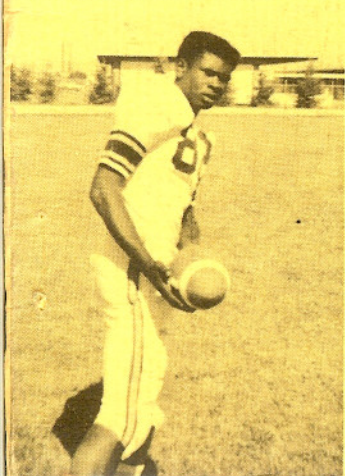
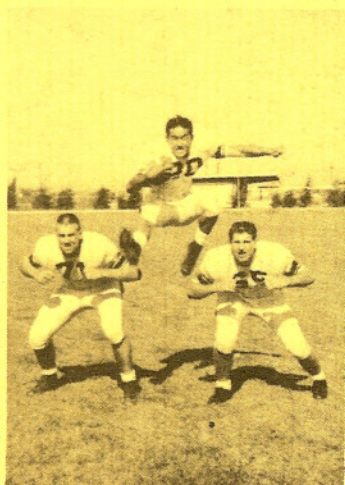
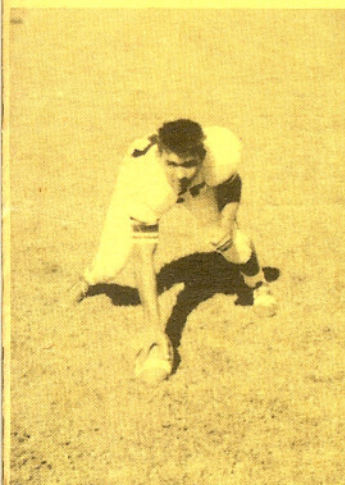

COUGAR FOOTBALL 1959

ELWOOD P. CUBBERLEY HIGH SCHOOL
4000 MIDDLEFIELD ROAD
PALO ALTO, CALIFORNIA

Principal: James D. Laurits
Assistant Principals: Lucille Hofstra-Gordon Parsons

CONTENTS

After Three Years.....	Page 2 and 3
1959 Vital Statistics and Schedule of Games.....	4
1958 Season Scoreboard and other information.....	5
1959 Player Personnell.....	6 and 7
1959 Alphabetized Roster of Varsity players.....	8
1959 League Schedule.....	9
1958 Season Statistics.....	10
1959 Soph football outlook.....	11

This brochure prepared and
edited by Ken Bishop

1958 S.P.A.L. STANDINGS

	W	L	T	Pct.
CUBBERLEY	3	1	0	.750
SEQUOIA	3	1	0	.750
MENLO-ATH.	2	2	0	.500
CARLMONT	1	2	1	.333
PALO ALTO	0	3	1	.000

~~*game cancelled due to
asiatic flu~~

1957 S.P.A.L. STANDINGS

	W	L	T	Pct.
CUBBERLEY	7	0	1	1.000
PALO ALTO	5	1	1	.833
*MENLO-ATH.	4	3	0	.571
SEQUOIA	3	3	1	.500
CARLMONT	3	4	0	.429
SAN JOSE	2	4	1	.333
*WIL. GLEN	2	5	0	.286
*LINCOLN	1	6	0	.167

Thanks for assistance to Dick O'Connor and Ed Jacobousky

AFTER THREE YEARS

Few Peninsula highschool football coaches have had as much success selling their product to players and fans as have a highly touted trio of mentors Bob Jones, Bud Presley, and Jerry Hathaway. Presley came to Cubberley after the first chapter of Cougar grid history had been written in 1956. He had coached at Sequoia two years and Hollister three before coming here. This fall he will shift over to C & D Basketball. Jones, Cubberley athletic director, knew pretty much the first year what material he would have to work with. He had been transferred to Cubberley after three years at Wilbur Junior High School. With jumbo Ted Tollner calling the signals at QB and speedy Dave Kilbourne, Ernie Stevenson, and Yas Tana right along side of Ted in the backfield, Jones scared over J-V competition and compiled an 8-1 record (2-1 in the informal Little-Big Four Conference).

Palo Alto had been the class of the SPAL up to 1957 but Cubberley had racked up an impressive mark prior to entering the big time. Carlmont, with 4 fleet-footed backs upset Palo Alto on opening day of the '57 melee, 21-13 on the Vikes home field. In their opener, Cubberley massacred Miramonte in a practice tilt, 48-0. The Cougars defeated Sequoia and Lincoln but then came Carlmont and under the lights of Sequoia's Terremere Field, their backs dazzled again. Cubberley fell behind 25-13 at the half on the strange Sequoia field. All-league tackle Jim Bishop led a second-half defensive charge that stymied the Carlmont runners and the Cougars salvaged this game 34-25 mainly on the passing of Ted Tollner to ends Mike Nichols and Jeff Gardiner. This important victory told the tale as the Cougs had to settle for a 20-20 tie with Palo Alto.

The bread and butter game that really cinched things once and for all for Cubberley was the finale against Menlo-Atherton. Lineman Bishop again took charge in the second half and Cubberley's offensive unit ground out two winning touchdowns.

The Cougars faced a tougher slate in 1958. The game of the year was a never to be forgotten upset over North State powerhouse Sequoia. Bill Cady, slim Cubberley half-

cont. next page

AFTER THREE YEARS

(Continued from preceding page)

back broke away on a 4th quarter end run to turn the Sequoia game in Cubberley's favor. His 58 yard TD aided by two key blocks by Mike Nichols was punctuated by Shibun Tana's conversion and Cubberley won, 14-12. Finale time came again and with it, Menlo-Atherton, Cubberley's traditional closing game. The Bears bested Cubberley 7-6 and Sequoia bested Palo Alto on Thanksgiving Day to throw the standings into a Sequoia and Cubberley(3-1).

Early season games saw Cubberley lose to St. Francis 19-13 in an early season upset. Another North Statedynamo, Castlemont of Oakland played on less than even terms with Cubberley in the first quarter and then work up and humiliated the Cougars, 34-6. Peak games were played against rival Palo Alto(7-0 victory) and a heartbraking loss to the Richmond Oilers, 12-9 in the last six seconds.

With less experience than a Cubberley team has ever possessed, Coach Jorjes, holder of a three year 23-5-1 record is well aware that this may be a rebuilding year for two time champion Cubberley.

PREVIOUS ALL-LEAGUERS

1957-Tackle--Jim Bishop Backs--Ted Tollner--Dave Kilbourne
1958 South Peninsula All-League Selections--(1st Team)Tackle--Jim Bishop, Back--Dave Kilbourne. (2nd Team)Backs-- Ted Tollner and Shibun Tana. (Hon. Men.)Ends--Byron TaniandJeff Gardiner, Guard--Roger McCurdy.

1958 SPECIAL TRIBUTE 1958

SAN FRANCISCO EXAMINER ALL-NORTH ST. SELECTIONS FROM SPAL
Second Team Tackle--L.J. Hauss(Sequoia)
Third Team Center--ABE BAILEY(CUBBERLEY)

SAN FRANCISCO EXAMINER ALL-NORTH COAST SELECT. FROM SPAL
First Team Center--ABE BAILEY(CUBBERLEY)
First Team Tackle--L.J. Hauss(Sequoia)
Second Team Back---Rich Trammell(Sequoia)

1959 VITAL STATISTICS
AND GAME SCHEDULE OF OPPONENTS

Oct. 2-MILLS VIKINGS(SAN BRUNO)-Scarlet-Gold Fall Enrollment: 1,000 Cch: Jim Tidwell Ret. let.: 20 SPLIT T Offense '58 record: 5-0 Game time 3:00 at Capuchino High.

Oct. 9-JEFFERSON INDIANS(DALY CITY) Blue-Gold Fall Enrollment: 1,200 Cch: Jim McGrath Ret. let.: 8 T Offense '58 record: 2-6 Game time 3:00 at Cubberley High.

Oct. 16-ST. FRANCIS LANCERS(MOUNTAIN VIEW) Brown-White Fall Enrollment: 450 Cch: Dale Summers Ret. let.: 20 T Offense '58 record 4-5 Game time 3:00 at Cubberley High.

Oct. 23-RAVENSWOOD TROJANS(EAST PALO ALTO) Blue-Gold Fall Enrollment: 769 Cch: Howard Costello Ret. let.: 19 T Offense '58 record: 4-3 Game time 3:00 at Cubberley High.

Oct. 30-WOODSIDE WILDCATS(WOODSIDE) Orange-White Fall Enrollment: 1,273 Cch: Vern Sterling Ret. let.: 9 SPLIT T Offense '58 record 7-1 Game time 3:00 at Sequoia High.

Nov. 6-CARLMONT HIGHLANDERS(SAN CARLOS) Blue-Silver Gray Fall Enrollment: 2,068 Cch: Bob Robinett Ret. let.: 10 Modifications of T Offense '58 record 2-5-2 Game time 3:00 at Sequoia High School(Terremere Field).

Nov. 13-SEQUOIA CHEROKEES(REDWOOD CITY) Purple-White Fall Enrollment: 2,350 Cch: Joe Marvin Ret. let.: 9 Single--Wing Offense '58 record 8-2 Game time 2:45 at Cubberley.

Nov. 20-PALO ALTO VIKINGS(PALO ALTO) Green-White Fall Enrollment: 1,157 Cchs: Hugh McWilliams-Wes Fisher Ret. let.: 4 T Offense '58 record 1-5-1 Game time 2:45 at Palo Alto High School.

Nov. 25-MENLO-ATHERTON BEARS(ATHERTON) Maroon-Gold Fall Enrollment: 1,916 Cch: Art Boettcher Ret. let.: 12 SPLIT T Offense '58 rec.: 5-4 Game time 2:45 at Cubberley High.

1958 SEASON SCOREBOARD

<u>Opponent</u>	<u>Result</u>	<u>Score</u>
St. Francis	Lost	13-19
Capuchino	Won	12-7
Richmond	Lost	9-12
Carlmont *	Won	7-6
Castlemont	Lost	6-34
Palo Alto *	Won	7-0
Jefferson	Won	13-7
Sequoia *	Won	14-12
Menlo-Atherton *	Lost	6-7

*-South Peninsula Athletic League game

COUGAR UNIFORMS

(At home)

Helmets---Light, metallic Gold---one Black stripe running from front to back.

Jerseys---Black, 10" front numerals, 12" back numerals(Gold) Gold UCLA insert on shoulders(4" Gold numerals on both shoulders).

Pants----Light Gold

(On the Road)

Helmets---Same as home games

Jerseys---White, 8" front numerals, 10" back numerals(Black)

Pants----White with 1½" black and gold stripes on seam

1958 OFFICIAL S.P.A.L. ALL-LEAGUE TEAM

Mike Nichols(Cubberley) E Bill Loftus(Sequoia)

Rog Patterson(Menlo-Ath.)T L.J. Hauss(Sequoia) *

Don Bullivant(Carlmont) G Ed Valencia(Cubberley)

Bob Talbott(Palo Alto) B Bill Kutzer(Carlmont)

Don Wieseman(Sequoia) B Rich Trammell(Sequoia)

Center: Rich Koeper *Player of the year

Honorable Mention: ENDS--Jeff Gardiner(Cubberley) Dave Mc-

Dowell(Menlo-Atherton); GUARDS--Tony Devine(Sequoia) Paul

Thornton(Sequoia); CENTERS--Abe Bailey(Cubberley) Harry

Adamson(Carlmont); BACK--Walt Wright(Sequoia)

Coach of the year: JOE MARVIN (SEQUOIA)

1959 PLAYER PERSONNEL

ENDS: Senior Jim McWilliam is strong, well seasoned, and has good hands. Hard nosed--good on defense. Senior Bob Lucas is a hard charger and good blocker. Senior Jim Kennon has good speed, receives well, and has a year of varsity play to his credit. Juniors who will bid for starting roles are Bruce Bellandi, All-league Soph end in 1958 has the speed and fine hands--Tom Hall is fleet and big--

Others to watch--Odis Hamilton and Pete Habley.

TACKLES: Big, fast, and experienced Jim Gould, a two year letterman leads the candidates for a starting tackle spot. Transfer Dennis Martin, quick and rugged, and starter from last year's Woodside High School team will strengthen this position. Other experienced Seniors to watch are one year varsity vets, Dave Wilson and Dick Hughes.

GUARDS: Steve Wolf Unnevehr, a 2 year letterman and small but aggressive Chuck Stanton lead the list of hopefuls while Al Culver, another upperclassmen with experience lends depth. Dark horse candidate is rugged John Caruso who missed last season but can be a starter this year. Juniors in the race are Norm Schlosser--First--String Soph in 1958 and Neil Christiansen, Second--Team Soph All-leaguer at this spot last fall.

CENTERS: Ralph Wenzel, "The Rock" is tough and aggressive and could be the best anchor man in the league. He may play guard or tackle if Bud Mitchell, All-League Soph center in 1958 comes through and can hold down a varsity job.

QUARTERBACKS: Chinin Tana, experienced Senior back leads all comers at this spot. Don Castle, junior, is big and he can pass but he lacks experience and is untried in
(Continued next pg.)

1959 PLAYER PERSONNEL
(Continued from preceding page)

varsity competition. Don was accorded All-League honors in the Soph league last season. Kent Weber, a junior is a good leader and also a hard nosed competitor with experience at this position and as a halfback. Bruce Bellandi, junior end candidate, may try out at QB. Dean Gambino, junior, saw little action as a soph last season is the dark horse candidate. Bill Pletsch, outstanding soph, up from last year's Wilbur Junior High School varsity is an excellent short passer.

HALFBACKS: Rugged and experienced Jay Warfel, a good driver up the middle is the top candidate for a halfback spot. Warfel gained 96 yards for a 2.6 average last year. Chinin Tana may run here if Don Castle, Kent Weber, or Bruce Bellandi fill the bill at QB. Tana racked up 102 yards for a 2.8 average last season and he is the top defensive back and most versatile of all the backs. George Prime, a 10.2 sprinter in the 100 yard dash last spring, as a junior is another contender. Others to watch are Seniors Bill Grey and Juniors Gil Moore, Bob Ballard, and Henry Brown.

FULLBACKS: Jim Carter leads the race here. He's an experienced senior who performed at this spot in 1958, racking up a 1.7 average gain per carry. Carter carries 180 well distributed lbs., standing 5-11. Senior Jeff Breen saw limited action on the line last year. Dick Hayden is a rugged soph who could fit into the picture here after a good season last year at Wilbur Junior High School.

COUGAR OVERALL OUTLOOK: Small, lacking mainly speed and experience. This could be a building year. The team must put forth a tremendous amount of spirit if it hopes to repeat as a championship team.

The Cougs may open up their offense and go to the air more and bring back memories of the fine 1957 aerial year. Only 10 lettermen are returning. Team must develop fast.

1958 SEASON STATISTICS

RUSHING	TCB	YDS. G.	YDS. L.	NET YDS.	AVE.
Sugimoto	44	280	11	269	6.1
B. Cady	47	219	28	191	4.1
John McWilliam	19	42	61	-19	-1.0
Clark	36	116	28	88	2.4
Campbell	7	27	1	26	3.7
S. Tana	75	258	78	180	2.4
C. Tana	36	114	12	102	2.8
Warfel	37	112	16	96	2.6
Garter	<u>32</u>	<u>47</u>	<u>8</u>	<u>39</u>	<u>1.7</u>
	323	1215	243	972	3.0

PASSING	ATT.	COM.	YDS.	INT.	T.D.	CON.
John McWilliam	64	31	419	10	5	1
S. Tana	27	8	199	2	2	0
Worthington	<u>6</u>	<u>2</u>	<u>54</u>	<u>1</u>	<u>0</u>	<u>0</u>
	97	41	672	13	7	1

PASS RECEIVING	NO.	AVE. GAIN PER PASS	L.G.	YDS.
Nichols	18	16.7	44	301
Gardiner	18	15.7	46	284
Jim McWilliam	3	9.3	15	28
B. Cady	1	15.0	15	15
Sugimoto	1	44.0	44	44

SCORING	T.D.	P.A.T.	SAFETY	T.P.
Nichols	4	0	0	24
Gardiner	3	1	0	19
Sugimoto	2	0	0	12

Chinin Tana, Bill Campbell, John McWilliam, and Bill Cady scored one touchdown each with no conversions or safeties

S. Tana	<u>0</u>	<u>5</u>	<u>1</u>	<u>7</u>
	13	6	1	86

PUNTING	NO.	AVE. YARDS.	YDS.
Worthington	12	36.0	432
Becker	8	23.5	188
S. Tana	1	28.0	28
Nelson	15	30.9	463