

**OFFICIAL
PROGRAM**

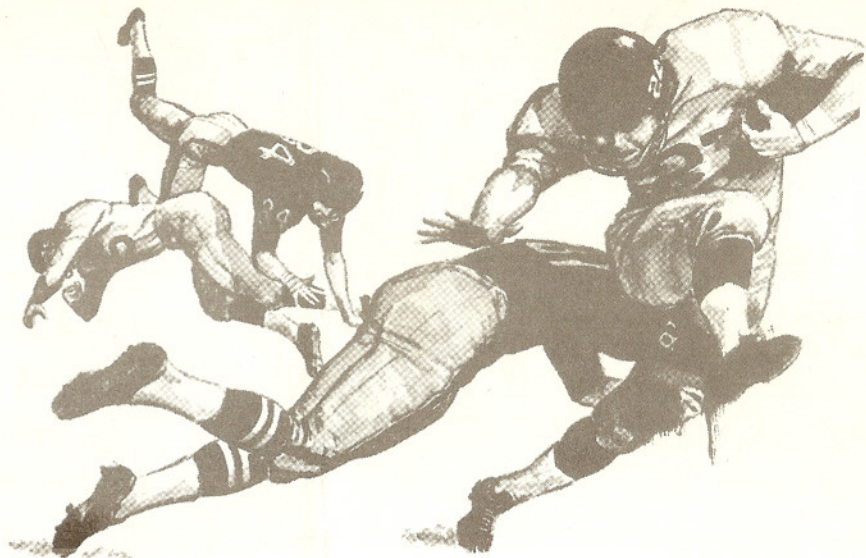

CUBBERLEY vs RAVENSWOOD



NOVEMBER 8, 1963



CUBBERLEY HIGH SCHOOL 1963 VARSITY SQUAD

THE DONUT NOOK

OPEN 6 A.M.—10 P.M. MONDAY THRU FRIDAY
6 A.M.—8 P.M. SATURDAYS

**SERVING COFFEE, DONUTS & BIG BEEF BURGERS
COLD DRINKS**

SPECIAL RATES ON DONUTS BOUGHT IN QUANTITY

3950 Middlefield Road

Phone DA 3-8136

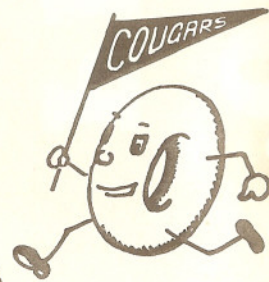
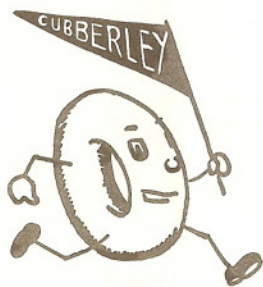

After the Game

*Stop by for a Delicious Milk Shake
—AND A HAMBURGER*



1805 EL CAMINO REAL — PALO ALTO

CHARLESTON CLEANERS

(AGENCY FOR)

- DRY CLEANING
- LAUNDRY
- RUGS
- SHOE REPAIR

• Alterations •

Quality Work — Courteous Service

PHONE 322-9232

3942 MIDDLEFIELD ROAD, PALO ALTO

CROCKER-ANGLO NATIONAL BANK

MIDDLEFIELD-COLORADO OFFICE
2775 MIDDLEFIELD RD., PALO ALTO

COMPLETE BANKING SERVICES
AND SAVINGS HEADQUARTERS
FOR CUBBERLEY HIGH STUDENTS

Member F.D.I.C.



YO. 8-2974
2268 El Camino
Mountain View



CY PENNEL'S Chevron Station

ATLAS

TIRES, BATTERIES & TUBES

DA 2-0637

MIDDLEFIELD & COLORADO
PALO ALTO

MID-TOWN MARKET

2701 MIDDLE FIELD ROAD

FEATURING

DUCA & HANLEY MEATS

"THE FINEST IN TOWN"

LUMBER PLYWOOD MILLWORK

PAINTS HARDWARE

7 & 7 Building Supply

100 CALIFORNIA AVENUE - PALO ALTO
DAVENPORT 6-8775

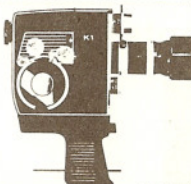

**GET
THE ACTION**
with
MOVIE CAMERAS
from

KEEBLE'S
18 TOWN & COUNTRY
KEEBLE & LOHMAN
STANFORD CENTER

YOU AND YOUR FAMILY
ALWAYS WELCOME

CHARLESTON BARBER SHOP

3966 MIDDLEFIELD ROAD



CUBBERLEY VARSITY LINE

Compliments of

**MID-TOWN
PHARMACY**

DA 2-4658

2675 MIDDLEFIELD ROAD
PALO ALTO



**CHARLESTON CENTER
PHARMACY**

DA 1-2880

3920 MIDDLEFIELD ROAD
PALO ALTO



CUBBERLEY FROSH - SOPH TEAM



OUR STYLING EXPERTS

CHARLESTON BEAUTY BAR

PHONE 321-2424

OPEN EVENINGS TUESDAY & THURSDAY
BY APPOINTMENT

3672 Middlefield Road

Palo Alto



Borden's

FINE DAIRY PRODUCTS
MILK ICE CREAM

Serving the Entire Santa Clara County
AT YOUR STORE OR HOME DELIVERY

THE BORDEN COMPANY

17th & East Santa Clara, San Jose, Phone 295-4868



CUBBERLEY POM-PON GIRLS

Kneeling: Gretchen Anderson and Cindy Owens. Standing: Sue Davis, Mimi Mott-Smith, Didi DeLemos, Barbara Weber and Darrylin Silveira.

**LARGEST SELECTION
OF LEVIS IN PALO ALTO**
5 Colors

HARRYMAN'S DEPARTMENT STORE

440 California Ave., Palo Alto

DAvenport 2-4055



CUBBERLEY 1963 VARSITY ROSTER

<u>NO</u>	<u>NAME</u>	<u>POS</u>	<u>HT</u>	<u>WT</u>	<u>YR</u>
16	Tom Everest	FB	5-9	175	4
17	Tom Kmetovic	QB	5-10	170	4
18	Rick Lambson	QB	6-0	165	3
19	Mike Thompson	QB	5-9	140	4
20	Fred Morse	HB	5-9	170	4
21	Kent Smith	E			
22	Bob Davis	HB	5-10	170	3
34	Richard Grant	FB	5-10	165	3
35	Chris Beattie	HB	5-9	150	3
36	John Poffenroth	HB	5-10	145	3
37	Tuck Hines	T	6-0	165	3
38	Mike Kelly	E	5-11	175	4
40	John Coffron	HB	6-0	180	4
41	Mike Coffron	HB	5-10	175	3
48	Randy Warfel	HB	6-0	165	3
50	Bill Pal-Freeman	G	5-11	165	3
51	Burke Mitchell	C	6-2	185	4
52	Dennis Wakabayashi	C	5-9	160	4
60	Jim Wipff	G	5-10	160	3
61	Neil Milner	G	5-10	160	4
62	Jeff Biggs	G	5-11	185	3
63	Gardner Neal	G	5-11	160	3
64	Chris Edgington	C			
65	Roy Frank	G	6-0	175	3
71	Tom Jenkins	T	6-2	190	4
72	Ken Headley	T	5-11	190	3
73	Jay Klass	T	6-0	185	4
77	Phil Saltzberg	T	6-1	185	3
78	Charles Hoke	T	6-0	170	4
79	Doug Cross	T	6-1	195	3
82	John Callahan	E	6-3	180	3
84	Steve Smith	E	6-0	155	4
86	Mike Sharpe	E	6-2	190	3
87	Rob Taylor	E	6-2	185	4
88	Sig Malo	E	6-0	170	4

OUR BEST WISHES TO THE
FOR A SUCCESSFUL



- ★ COMPLETE LINE OF CHILDREN'S
- ★ COMPLETE LINE OF MEN'S AND
- ★ FULL SELECTION OF TOYS, GAMES
- ★ COMPLETE YARDAGE AND SEWING
- ★ A FULL SELECTION OF INFANT

2741 MIDDLEFIELD ROAD, PALO ALTO

**THE CUBBERLEY COUGARS
SUCCESSFUL SEASON**

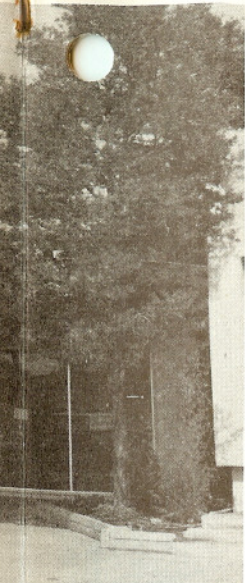

**BERGMANN'S
DEPARTMENT STORE**

● FOUNTAIN LUNCH

● BEAUTY SALON

WOMEN'S AND LADIES' READY-TO-WEAR

AND BOY'S CLOTHING

SHIRTS, AND HOUSEWARE

SEWING NOTIONS DEPARTMENT

CHILDREN'S NEEDS

ALTO

PHONE DA 1-3344

RAVENSWOOD 1963 VARSITY ROSTER

<u>NO</u>	<u>NAME</u>	<u>POS</u>	<u>WT</u>	<u>YR</u>
10	*John Dewey	Q	136	4
12+	Ed. Davie	Q	154	4
15	Tony Balsama	Q	150	3
20	Dwight Turner	LH	142	4
22	James Bradley	LH	140	4
23	*Dan Gibson	LH	140	3
24	Armand Alfred	LH	135	3
30+	*Melvin Easley	F	170	3
32	Ernest Bryant	F	135	3
33	Willie McGee	F	155	3
40	Ed. Pounds	RH	153	3
42+	*Chris Kendall	RH	176	4
43+	Henry Price	RH	140	3
44	Mike Smith	RH	120	3
50	Ed. Jessen	C	190	3
52+	*Ken Prade	C	176	4
53	Don Allen	C	155	4
60	Russ Chambers	G	166	3
63+	*Rick Deutscher	G	186	4
64	Tony Langton	G	145	4
66	Brad Vermillion	G	162	4
68+	*Matt Lark	G	176	4
70+	*Francis Benetua	T	200	3
72	Lorindia Smith	T	193	3
75	Mike Tusjimoto	T	178	3
76	Bill Perkins	T	183	4
77+	*Rick Litteral	T	195	4
80+	*Ron Ban	E	178	4
82+	Steve Smothers	E	166	4
83	*Herman Fitzhugh	E	157	4
84	Ron Christofferson	E	137	3
85	Steve Guarino	E	160	4
86	Tony Scott	E	156	4
87	Garland Davis	E	185	4

Head Coach: Howard W. Costello

Line Coach: Norman V. Manoogian

*Starting Offensive Lineup

+Starting Defensive Lineup



CUBBERLEY VARSITY CHEERLEADERS
Nancy Brick, Sue Korngold and Pam Stevens



Have Tux — Will Rent

MEADERS CLEANERS & DYERS

- Cleaning
- Laundry
- Fur Service
- Alterations
- Re-weaving
- Dye Service

326-5130

151 Town & Country Village

Palo Alto

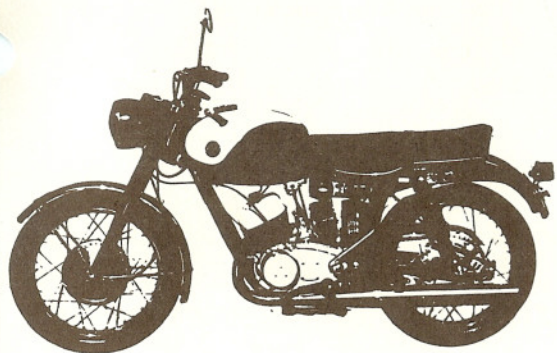

McALISTER CYCLE CENTER

- YAMAHA
- MUSTANG
- VELOCETTE
- LAMBRETTA

Sales & Service

DA 3-4913
1215 El Camino Real

DA 3-1371
Menlo Park

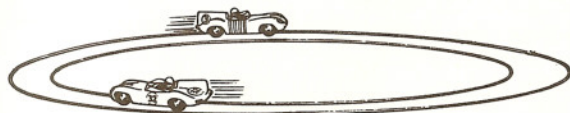

Slot Racing

Models

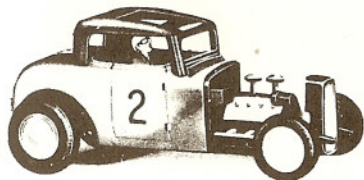

D & S HOBBY

- Largest Grand Prix in Northern California
- Drag Strip

184 San Antonio Road **Palo Alto** **948-1049**
(CARLOTTO SHOPPING CENTER)

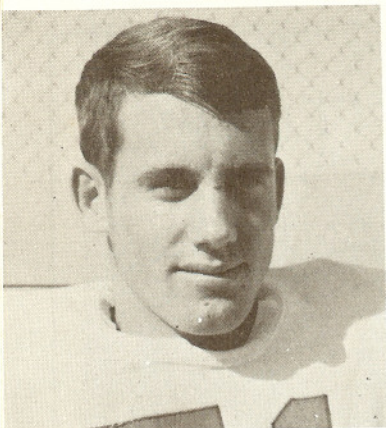

Burke Mitchell

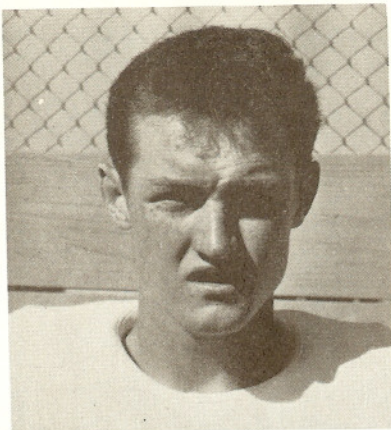

Mike Sharpe

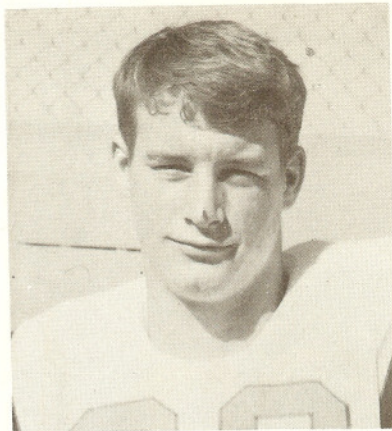

Jeff Biggs



Roy Frank

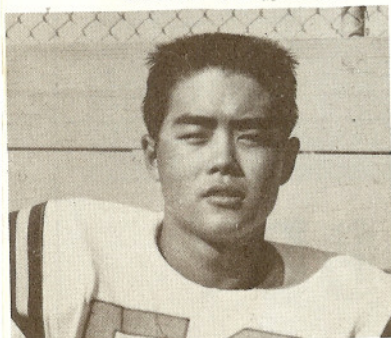

Dennis Wakabayashi

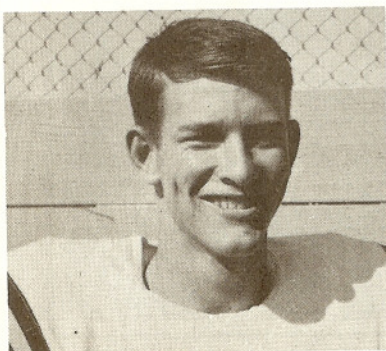

Tuck Hines



LINDA'S

ON EL CAMINO REAL CORNER



Richard Grant



Mike Kelly

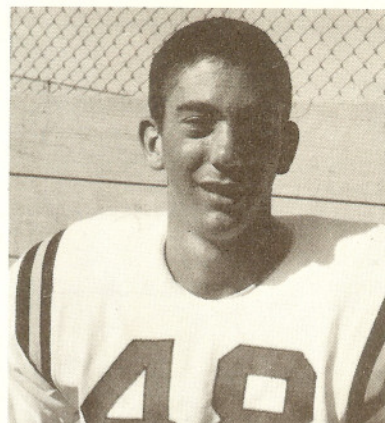

Randy Warfel

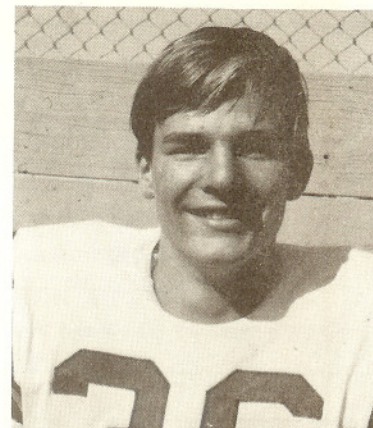

John Poffenroth

You'll Never Forget...

LINDA'S "PARISIAN BURGER"

"IT'S THE
MEAT
THAT MAKES THE
DIFFERENCE"

DRIVE-IN

OF ESCUELA MOUNTAIN VIEW

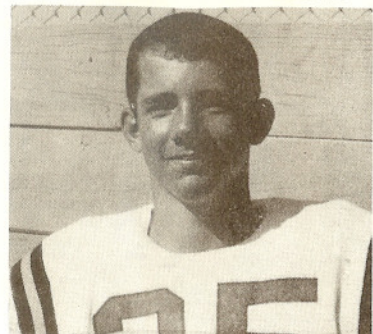

Chris Beattie



Tom Everest

*The
Corset Shop*

McMILLS & IRVING, INC.

396 UNIVERSITY AVE.
PALO ALTO, CALIFORNIA

323-5153

SS

**STANFORD
SPORT SHOP**

2080 El Camino Real • PALO ALTO, CALIFORNIA

321-3500

Palo Alto Health Food

- HI PROTEIN FOOD
- NATURAL VITAMINS
- LOW CALORIE FOOD

322-4391

485 University, Palo Alto

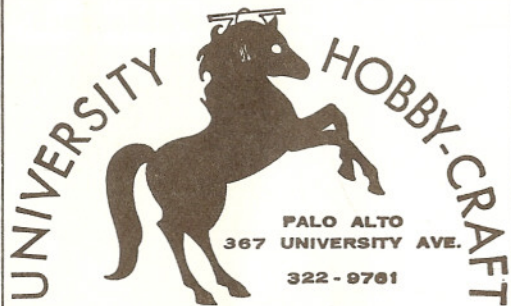

326-6874

CY & DAVE'S RED HORSE SERVICE

MOBILGAS • MOBILOIL • MOBIL PRODUCTS

BLUE CHIP STAMPS

4201 MIDDLEFIELD ROAD

PALO ALTO, CALIFORNIA



KAWATA BROS.

UNION OIL DEALER

Phone DA 6-0809

**CHARLESTON & SAN ANTONIO RDS.
PALO ALTO**

AUTHORIZED SALES & SERVICE
MANY MAKES & MODELS

New STOUT'S Used

VACUUM CLEANERS
SEWING MACHINES

465 California Palo Alto



COCK-A-DOODLE

HOME OF "GLORI-FRIED" CHICKEN

IN STANFORD VILLA SHOPPING CENTER NEXT TO LUCKY STORE
DELIVERY SERVICE

3417 Alma Street Phone 321-3946 Palo Alto



CUBBERLEY VARSITY STARTING BACKFIELD



FRIGIDAIRE - PHILCO - BENDIX - O'KEEFE MERIT - ZENITH - WEDGEWOOD

Our 20th Year

Gregg's

TV & Appliance

DAvenport 6-9790

2160 UNIVERSITY AVENUE
PALO ALTO, CALIFORNIA

"Send It To"
WORRELL'S
CLEANERS & LAUNDRY

PHONE
322-4842

240 CAMBRIDGE AVE., PALO ALTO

Across Street from Co-Op Center
BankAmericard

California

APPLIANCE AND ELECTRIC SALES CO.

2437 BIRCH STREET • PALO ALTO, CALIFORNIA

DA 5-5653

- FRIGIDAIRE DEALER
- LARGE & SMALL APPLIANCE REPAIRING

2437 BIRCH ST. PALO ALTO

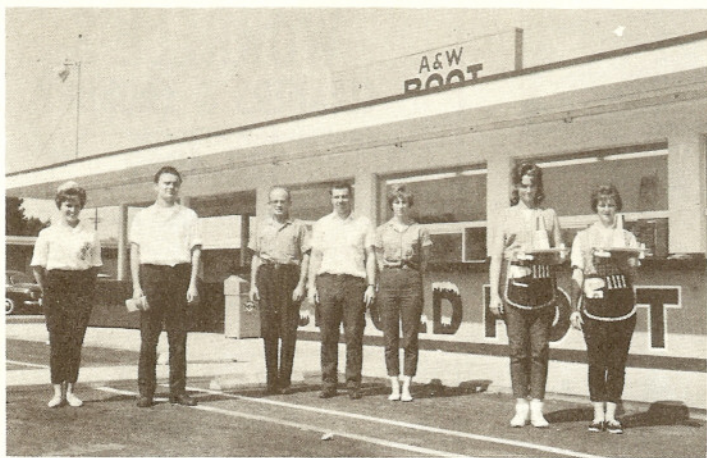

We Proudly Serve You

Featuring:

**PAPA ★ MAMA ★ BABY
HAMBURGERS**

Our Newest:

TEEN BURGER

A & W ROOT BEER DRIVE IN

**GET YOUR ROOT BEER BEFORE
THE GAME AND CHEER THE
TEAM ON WITH YOUR
MEGAPHONE CONE**



**BRING THIS AD TO OUR WINDOW TO GET A FREE ROOT BEER
WITH PURCHASE OF SANDWICH**

4127 EL CAMINO REAL

PALO ALTO

PHONE 321-3566