

Examiner All-American Indoor Games
P.O. Box 1032, Los Altos, Calif. 94022

RETURN REQUESTED

BAY AREA TICKET OUTLETS

Cow Palace, Geneva Ave., S.F.
Sherman Clay, Sutter & Kearney
San Francisco

Downtown Center Box Office
325 Mason, S.F.

Crane Box Office, 245 Powell,
San Francisco

Montgomery Ward
Bay Area Stores

Breuners: Oakland, San Carlos,
and Vallejo

Ina Thrans (Sherman Clay),
2135 Broadway, Oakland

San Jose Box Office, St. Claire
Hotel

**ONLY
INDOOR
MEET
IN
SAN
FRANCISCO
THIS
SEASON**



**KICKOFF
OF
THE
OLYMPIC
YEAR**

**BULK RATE
U. S. POSTAGE
.02 7/8 CTS. PAID
San Francisco, Calif.
Permit No. 6340**



EXAMINER ALL-AMERICAN GAMES

INDOOR TRACK AND FIELD MEET

COW PALACE • SAN FRANCISCO • FRIDAY, JAN. 5, 1968



SAN FRANCISCO EXAMINER CHARITY SPORTS CLASSIC

From among these invited stars will be selected the athletes who will represent Uncle Sam at Mexico City in October. See them and many more collegians from San Jose State, Stanford, California, and other local schools, and top-caliber national and international aces at the Cow Palace on January 5.

- | | | | |
|----------------|----------------|--------------------|-------------|
| Lee Evans | Ralph Boston | Willie Turner | Bob Beamon |
| Tommie Smith | Gerry Lindgren | Bob Seagren | Rick Sloan |
| Charlie Greene | Billy Mills | Paul Wilson | Russ Hodge |
| Jim Hines | Ed Caruthers | Neal Steinhauer | Jim Kemp |
| Jim Grelle | Otis Burrell | Bill Toomey | Tom Farrell |
| Parry O'Brien | Randy Matson | Chris Papanicolaou | Ron Whitney |

It's the nation's very first meet of the Olympic year — and the **only indoor meet in San Francisco this season**. Get your tickets early by mail (see mail order form on other side) or at any of the Bay Area outlets listed above.

— Jim Terrill, Meet Director

Tommie Smith, world's fastest human 200m.- 440 yards headlines a stellar field at the 1968 Examiner All-American Games.

SCHEDULED EVENTS

Event	Cow Palace Record
60-yard dash	5.9, Darel Newman, 1965
160-yard dash	16.4, Wayne Hermen, 1966
600-yard run	1:11.6, Ken Shackelford, 1966
1000-yard run	2:13.5, Terry Thompson, 1967
One-mile run	4:00.3, Jim Grelle, 1966
Two-mile run	8:28.8, Ron Clarke, 1966
60-yard hurdles	7.0, Don Shy, 1967
One-mile relay	3:14.1, San Jose State, 1967
Invitational H.S. Two-mile	9:00.0, Gerry Lindgren, 1963
High School 60	6.2, Jim Hines, 1963 Mel Gray, 1967
High School Sprint Medley Relay.....	3:51.3, Pittsburgh, 1967
Junior College Sprint Medley Relay.....	3:38.0, Laney, 1967
Women's 60-yard hurdles	7.7, Cherrie Sherrard, 1967
Women's Sprint Relay	1:15.5, Laurel Track Club, 1967
Girls' 480 Relay	1:05.8, Diablo Valley TC, 1967
Men's Over-40 Mile	New Event
Devil-Take-the-Hindmost Mile	4:21.5, John Lilly, 1967
High Jump	7' 3", John Rambo, 1967
Pole Vault	16' 10 1/2", Jim Eshelman, 1967
Long Jump	26' 4", Igor Ter-Ovanesyan, 1965
Triple Jump	52' 5 3/4", Art Walker, 1966
Shot Put	66' 6 3/4", Neal Steinhauer, 1967

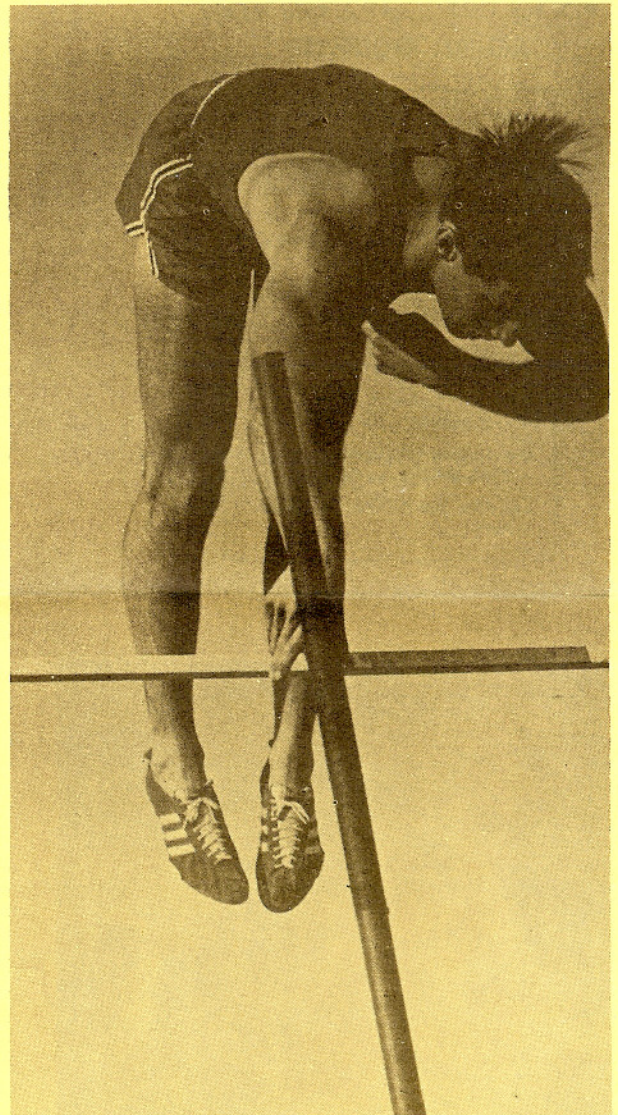

Paul Wilson of USC, U.S. Olympic pole vault hope and world record holder at 17' 7 3/4", hopes to add the indoor record to his laurels.

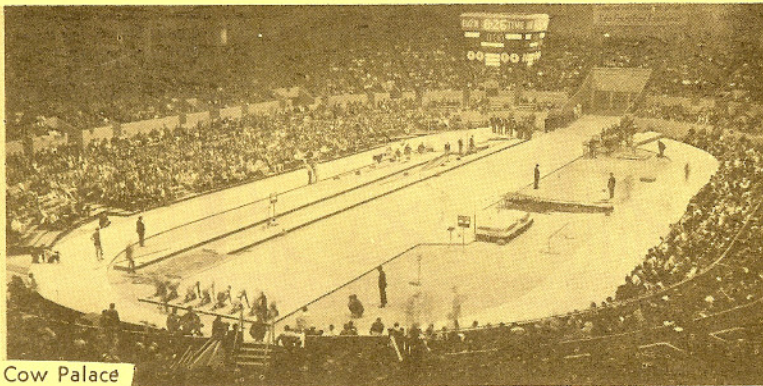

Clip and mail with check and self-addressed stamped envelope to Cow Palace, Geneva Ave., San Francisco

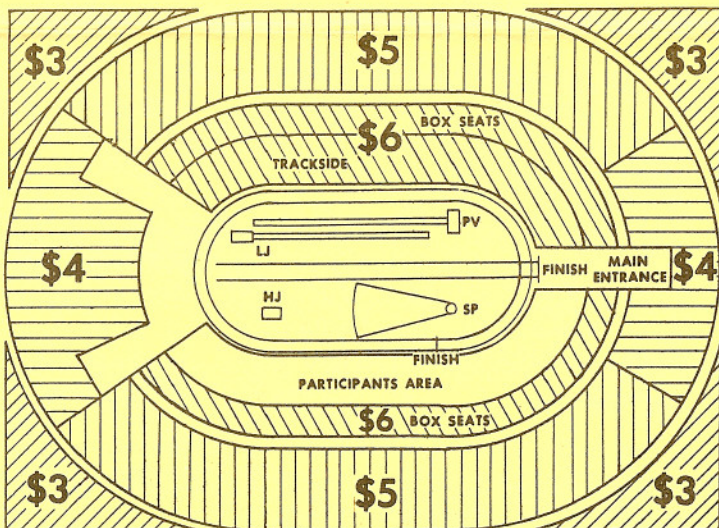

If you have a preference for location, check this box and make a bold "X" on the above chart to indicate the preferred area.

ALL AMERICAN GAMES FRIDAY, JAN. 5, 1968

SAN FRANCISCO EXAMINER CHARITY SPORTS CLASSIC

ENCLOSE SELF-ADDRESSED STAMPED ENVELOPE

.....reserved seats @ \$6.00 each \$.....

.....reserved seats @ \$5.00 each \$.....

.....reserved seats @ \$4.00 each \$.....

.....reserved seats @ \$3.00 each \$.....

Total enclosed \$.....

Make checks payable to Cow Palace and mail to Cow Palace, San Francisco 24. Phone JU 4-2480.

Please print clearly

Name

Street

City..... State.....