



# Oregon State University Track & Field 1968 Information

FOR PRESS — RADIO — TELEVISION



1965	Oregon	75-70
	OREGON STATE	79-76
1966	Oregon	90-55
	Oregon	89 1/2 - 51 1/2
1967	OREGON STATE	73-72
	Oregon	86-58

Meets Held - 64 — Oregon wins - 46 — OSU wins - 18

## Stanford

Year	Winner	Score
1961	OREGON STATE	75-55
1963	Stanford	98-47
1966	Stanford	81-64
1967	OREGON STATE	98-47

## Occidental

Year	Winner	Score
1962	OREGON STATE	67-2/3 - 63-1/3

## — Table of Contents —

Oregon State University Administration, Facts and Staff .....	2-3
1968 Varsity and Rook Track Rosters .....	4-7
1968 Varsity and Rook Track and Field Schedules .....	8
Lettermen Returning, Lettermen Lost, 1968 Track Sketches .....	9-12
1967 OSU Dual Meet Record, Pacific-8 Champions from OSU, 1967 Pacific-8 Meet Results .....	12
PCC Meet Winners, Northern Division Meet Winners .....	13
1963 National Decathlon Champion Steve Pauly's Comparative Marks, OSU Head Track Coaches, Annual Track Awards .....	14
OSU Placings at NCAA Meets, NCAA Individual Champions from OSU, PCC Individual Champions .....	15
Pacific-8 Meet Records, Northern Division Meet Records .....	16
OSU All-Americans .....	17
Northern Division Individual Champions from OSU .....	17-20
All-Time OSU Varsity Records .....	21
All-Time OSU Rook Records, Bell Field Records .....	22
Dual Meet Records .....	23-27
Past Track Scores Against Other Schools .....	28-32

## Know Your Coach

**Berny Wagner, track** — Starting third season as OSU track coach, following brilliant prep and college coaching career at College of San Mateo (Cal.). His teams at San Mateo won 29 of 31 dual meets. Coached 13 years in prep ranks at four California schools, following graduation from Stanford where he was an 880 runner. Attended and ran for Cal Tech in Pasadena and Stanford. Obtained A.B. degree in 1948 and M.A. degree from Stanford in 1949. Prep coaching stints were at Wheatland, Cal.; Lodi, Cal.; San Lorenzo, Cal.; and San Mateo, Cal. Prep record included 23 championships with 31 teams he coached in various divisions and at the last high school, San Mateo, won 70 of 100 cross country meets and 213 of 232 track meets. His teams at OSU have won 11 and lost 6 dual meets. In 1966, they were 4-4 and in 1967 improved to 7-2.

## COVER PHOTOS —

At top is Dennis Phillips, OSU's star pole vaulter and at bottom is George May, OSU's long jumper and triple jumper.

## Staff

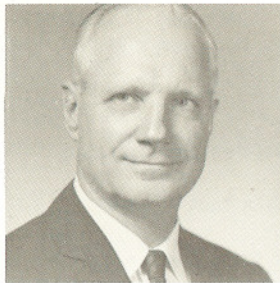

**DR. JAMES H. JENSEN**  
President of OSU



**JIM BARRATT**  
Athletic Director

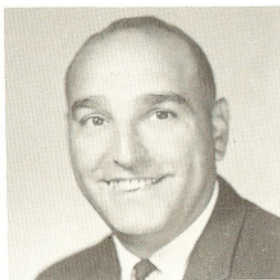

**GENE TANSELLI**  
Head Baseball Coach



**BERNY WAGNER**  
Head Track Coach



**DON MEGALE**  
Head Tennis Coach



**EDGAR LARSON**  
Head Golf Coach



**DR. KLINE R. SWYGARD**  
Faculty Athletic Representative



**KARL DRLICA**  
Head Crew Coach

## The Administration

**PRESIDENT:** Dr. James H. Jensen (Nebraska)

**DEAN OF ADMINISTRATION:** Milosh Popovich (OSU)

**DEAN OF MEN:** Dan Poling (OSU)

**FACULTY ATHLETIC REPRESENTATIVE:** Kline Swygard (Washington)

**REGISTRAR:** Wallace (Bud) Gibbs (OSU)

## Facts on OSU

**TOWN:** Corvallis (Population 30,000)

**ENROLLMENT:** 13,500

**WHEN ESTABLISHED:** 1868, as land-grant institution

**SCHOOL COLORS:** Orange and Black

**NICKNAME:** Beavers, Orangemen

**GYM:** Gill Coliseum (capacity 11,000)

**FOOTBALL:** Parker Stadium (capacity 41,000)

**BASEBALL:** Coleman Field (capacity 4,000)

**TRACK:** Bell Field (capacity 6,000)

**GOLF:** Corvallis Country Club

**TENNIS:** OSU Courts

## The Staff

**ATHLETIC DIRECTOR:** Jim Barratt

**ASSISTANT TO THE DIRECTOR:** Dennis Hedges

**ATHLETIC BUSINESS MANAGER:** Comm Henness

**HEAD BASEBALL COACH:** Gene Tanselli

**HEAD TRACK COACH:** Berny Wagner

**HEAD GOLF COACH:** Ed Larson

**HEAD TENNIS COACH:** Don Megale

**ASSISTANT BASEBALL COACH:** Bill Harper

**ASSISTANT TRACK COACH:** Chuck McNeil

**ADMINISTRATIVE ASSISTANT:** Sharon Madison

**DEPARTMENT SECRETARIES:** Normandie Phelps, Marie Hackenbruck, Ardis Rudisill, Sande Dannen, Carol Perrin, Ann Harper, Sally Everson.

**TRAINERS:** Bill Robertson, Eddie Ferrell

**TEAM PHYSICIAN:** Dr. John S. Giffin

**EQUIPMENT MANAGER:** Don Shelley

**PUBLICITY DIRECTOR:** John H. Eggers

**ASSISTANT PUBLICITY DIRECTOR:** Rod Commons

# 1968 VARSITY TRACK ROSTER

Name	Class	Ht.	Wt.	Events	Best Marks	Major	Home Town
AAEN, Les	Sr.	5-11	170	440	50.1	Forest Management	Mulino (Beaverton)
CARLSEN, Roger	So.	5-10	205	Shot Put	53-1 $\frac{3}{4}$	History	Millbrae, Cal. (Mills)
CHAPIN, Don	Sr.	6-1	156	880	1:53.3	History	Visalia, Cal. (Mt. Whitney)
DAHLIN, Lew	Jr.	5-10	148	Distances	9:04.4, 9:08.7 (SC)	Business Admin.	Mapleton
DAVIS, Steve	Jr.	6-4	210	Sprints	09.5, 21.8	History	Medford
DeAUTREMONT, Steve	So.	6-0	215	Hammer	198-5	Gen. Engineering	Eugene (St. Francis)
DURBIN, Mike	So.	5-9	129	Distances	4:22.6, 9:22.2	Business	Eugene (North)
EVANS, Dick	Jr.	6-0	160	Hurdles	53.7	Industrial Engineering	Junction City
FOSBURY, Dick	Jr.	6-4	183	High Jump	6-10 $\frac{3}{4}$	Civil Engineering Tech.	Medford
GRIFFEY, Dave	Sr.	6-1 $\frac{1}{2}$	183	440	48.5	Phys. Educ.	Northridge, Cal. (Cleveland)
JACKSON, Mike	Sr.	5-7 $\frac{1}{2}$	123	Long Jump	24-4 $\frac{1}{2}$	Pharmacy	Ontario, Cal. (Chaffey)
KELLY, Steve	Jr.	6-4	187	High Jump	6-10 $\frac{1}{4}$	Art	San Mateo, Cal. (Hillsdale)
KNAPP, Glen	Sr.	5-8	140	Distances	4:28.0	Sociology	Chino, Cal.
LILLY, John	So.	5-9	138	880, Mile	1:49.6, 4:08.3	Forest Management	San Carlos, Cal.
LOCKARD, Jim	Jr.	6-0	182	Hurdles	52.9	Psychology	San Lorenzo, Cal. (Arroyo)
MARKS, Greg	Jr.	6-2	165	220, 440	21.0, 47.9	Science Education	Corvallis
MAY, George	Jr.	5-10 $\frac{1}{2}$	140	L.J., T.J.	25- $\frac{3}{4}$ , 49-5 $\frac{1}{2}$	Sociology	Eugene (St. Francis)
MAYES, Bob	Jr.	5-11	170	Sprints	09.7	Marketing	Vancouver, Wash. (Hudson's Bay)

MILTON, Fred	So.	5-10	235	S.P., D.T.	52-1, 152-3	Sociology	Richland, Wash.
NELSON, Bill	So.	6-7	250	Discus	no mark	Art	El Cerrito, Cal.
NORRIS, Steve	So.	5-10	163	Pole Vault	14-8 $\frac{1}{4}$	Pre-Med	Milwaukie (Putnam)
OLDS, Charlie	Jr.	6-2 $\frac{1}{2}$	180	L.T., T.J.	24-6 $\frac{1}{4}$ , 48-8 $\frac{3}{4}$	Phys. Educ.	Cottage Grove
PARISH, Don	So.	6-4	190	Hurdles	14.2	Business	Los Angeles, Cal. (Dorsey)
PAUL, Rod	So.	6-0 $\frac{1}{2}$	165	220, 440	21.7, 47.9	History	New Westminster, B.C., Canada
PENSINGER, Steve	So.	6-2	165	Hurdles	14.4, 54.3	Phys. Educ.	San Jose, Cal. (Fremont)
PHILLIPS, Dennis	Sr.	6-0	175	Pole Vault	17-1	Art Educ.	Belmont, Cal. (Carlmont)
PITTMAN, John	Jr.	6-3	211	Javelin	211- $\frac{1}{2}$	Social Sciences	Corvallis
RADETICH, John	So.	6-2 $\frac{3}{4}$	172	High Jump	6-9 $\frac{3}{4}$	Phys. Educ.	Redwood City, Cal. (San Carlos)
ROEDER, Robbin	So.	6-0 $\frac{3}{4}$	195	Hammer	121-0	Sociology	Gold Hill (Crater)
SAYLOR, Dick	So.	6-2	170	High Jump	6-2 $\frac{1}{4}$	Literature	Brookings
SCHUKART, Terry	Jr.	5-11	148	880, Mile	1:52.6, 4:12.0	Phys. Educ.	Portland (Grant)
SCHUTTPELZ, Steve	So.	6-2	195	Discus	146-7	Geology	Toledo
SMITH, Ernie	So.	5-11	175	Sprints	09.7, 21.3	Phys. Educ.	Lemoore, Cal.
SONNIKSEN, Craig	Sr.	6-2 $\frac{1}{2}$	195	Hurdles	14.3	Geography	Milwaukie
ST. PIERRE, Ken	So.	6-4	178	Distances	4:24.1, 9:32.9	Business Admin.	Milwaukie
THOMPSON, Terry	Jr.	6-1	162	880, Mile	1:47.6, 4:05.6	Phys. Educ.	Salem (South)
TURNER, Willie	So.	5-11 $\frac{1}{2}$	170	Sprints	09.4, 20.2	Phys. Educ.	Yakima, Wash. (Davis)
VOLLMER, Tim	Jr.	6-2 $\frac{1}{2}$	218	S.P., D.T.	52-11, 180-10 $\frac{1}{2}$	Wildlife Management	Portland (Benson)
VOTH, Tim	So.	5-10	160	Javelin	232-8	Phys. Educ.	Ashland
WILLIAMS, Dwight	So.	6-5 $\frac{3}{4}$	225	Discus	146-8	Gen. Engineering	Portland (Roosevelt)

# 1968 ROOK TRACK ROSTER

Name	Ht.	Wt.	Events	Best Marks	Major	Home Town
AGNER, Harold	5-10	134	440	48.0	Pre-Med	Portland (Centennial)
BARKLEY, Jim	6-1	142	Distances	9:48.6	Forest Management	Scio
BATES, Onia	5-11	165	Sprints	09.5, 21.3	Political Science	Portland (Grant)
BONK, Tom	5-8 $\frac{1}{4}$	157	L.J., T.J.	21-0	Forest Recreation	Milwaukie (Clackamas)
BRYANT, Leon	6-0	245	Shot Put	57-6	Political Science	Tucson, Arizona
COLLINS, Pat	6-2	185	880	1:52.2	Phys. Educ.	Beaverton
DEY, Wayne	6-0	146	880, Mile	1:57.9, 4:23.8	Wildlife Management	Lorane (Crow)
DOMINICK, Darrell	6-0	202	S.P., J.T.	58-3, 197-0	History	Portland (Central Catholic)
EDMOND, Jim	6-1 $\frac{1}{2}$	175	Sprints	09.9, 21.6	Pre-Dental	Corvallis
EWING, Mike	6-1	235	Shot Put	60-4	Phys. Educ.	Cottage Grove
GARLOCK, Gordon	6-2	145	Distances	4:29.0	Social Science Educ.	Portland (Parkrose)
HART Kerry	6-2	190	Hurdles	15.0, 20.2	Forest Engineering	Portland (Marshall)
HASSLEN, Tim	6-4 $\frac{1}{2}$	225	Discus	160-0	Business Administration	Portland (Reynolds)
HENRY, Tom	5-11	160	Hurdles	14.6, 20.6	Pre-Med	Portland (Central Catholic)
HERGENRATHER, Rich	5-7	155	Pole Vault	13-9	Humanities	Arcadia, Cal.
HOUGHTON, Jim	6-4	210	Discus	150-1	Business Administration	Portland (Grant)

HOWARD, Kent	6-4	200	High Jump	6-2	General Science	Klamath Falls
JOHNSON, Leon	6-0	143	Hurdles	14.2, 19.0	Political Science	Lompoc, Cal. (Cabrillo)
KOLBERG, Jeff	5-11	190	High Jump	6-3	Business	Portland (Lincoln)
KORB, Dan	5-10	140	880, Mile	1:56.6, 4:11.4	Sociology	Corvallis
KREIMEYER, Greg	6-0	180	Javelin	214-9	Forest Management	Portland (Grant)
LAXSON, Rob	5-9	142	880	1:56.8	Biology Educ.	Chico, Cal. (Pleasant Valley)
LESSARD, Stan	6-0	170	Javelin	190-11	Phys. Educ.	Portland (Madison)
LYMAN, Spencer	5-8	131	Distances	4:20.3, 9:18.8	Business Administration	Corvallis
MALONEY, John	6-4	225	Shot Put	54-0	Electrical Engineering	Portland (Jesuit)
MELVIN, Jim	6-1	205	Discus	163-0	Business Administration	Portland (Wilson)
MUSSER, Lee	6-0	162	Hurdles	14.7, 19.9	Aerospace Engineering	Brookings
OSBORNE, Grant	5-7	138	Distances	4:26.0, 9:41.6	Phys. Educ.	Oshawa, Ont., Canada
POMEROY, Jay	6-3	185	Hurdles	14.0, 19.2	History	Portland (Centennial)
RIGBY, Greg	6-1	183	Javelin	224-6 $\frac{1}{2}$	Forest Production	Lake Oswego
SLAVENS, Greg	5-10	185	440	50.2	Chemical Engineering	Portland (Lincoln)
SORENSEN, Mark	6-2 $\frac{1}{2}$	182	Pole Vault	14-2	Zoology	Portland (Wilson)
SQUIRES, Steve	5-10	144	Distances	4:21.2, 9:09.8	Economics	Portland (Marshall)
STOUDER, Terry	6-0	182	L.J., T.J.	22-3	Forest Engineering	Alsea (Waldport)
THOMAS, Paul	5-9 $\frac{1}{2}$	158	High Jump	5-11	Science Education	Portland (Wilson)
ULRICH, Larry	5-7	148	440, 880	50.4, 1:56.3	Social Science Educ.	Florence (Siuslaw)
WHYTE, Jim	6-0	170	440	50.1	Chemistry	Port Alberni, B.C., Canada
WILSON, Jeff	6-0	140	High Jump	6-0	Chemical Engineering	Lebanon

## 1968 Varsity Track and Field Schedule

- Tues., March 19 — Arizona State and Utah at Tempe, Arizona  
Fri., March 22 — The Univ. of Texas at El Paso, at El Paso, Texas  
Sat., March 30 — The Willamette Relays at Salem, Oregon  
Sat., April 6 — UCLA at Westwood, L.A., California  
Sat., April 13 — Washington State University at Pullman, Wash.  
Sat., April 20 — University of California at Corvallis  
Sat., April 27 — University of Washington at Corvallis  
Sat., May 4 — University of Oregon at Eugene  
Sat., May 11 — Northern Division Championships at Corvallis  
Fri. and Sat.  
May 17 and 18 — AAWU Championships at Berkeley, California  
Sat., May 25 — California Relays at Modesto  
Thurs., May 30 — Oregon AAU Meet at Portland  
Sat., June 8 — Oregon USTFF Championships at Corvallis  
Thurs., Fri. and Sat.  
June 13, 14, 15 — NCAA Championships at Berkeley, California

## 1968 Rook Track and Field Schedule

- Sat., March 16 — Local College Meet at Corvallis  
Sat., March 30 — Willamette Relays at Salem  
Sat., April 6 — Clark Community College, Highline Junior College, Lower Columba College at Corvallis  
Fri., April 12 — University of Oregon Frosh at Corvallis  
Sat., April 20 — Southwestern Oregon C. C. and Mt. Hood C. C. combined with OSU vs. California meet at Corvallis  
Sat., April 27 — Central Oregon College and Treasure Valley C. C. combined of OSU vs. Washington meet at Corvallis.  
Sat., May 4 — Thunderbird Relays at Seattle  
Thurs., May 9 — University of Oregon Frosh at Eugene  
Wed., May 15 — All-Comers meet at Corvallis  
Thurs., May 30 — Oregon AAU meet at Portland  
Sat., June 8 — Oregon USTFF meet at Corvallis

## Lettermen Returning

(\*denotes letters won)

- \*Don Chapin, 880
- \*Lew Dahlin, Distances
- \*Steve Davis, Sprints
- \*Dick Evans, Hurdles
- \*Dick Fosbury, High Jump
- \*Dave Griffey, Sprints
- \*\*Mike Jackson, Long Jump
- \*Steve Kelly, High Jump
- \*Jim Lockard, Hurdles
- \*Greg Marks, Sprints
- \*George May, L.J., T.J.
- \*Bob Mayes, Sprints
- \*Charlie Olds, L.J., T.J.
- \*Dennis Phillips, Pole Vault
- \*Terry Schukart, 880
- \*\*Craig Sonniksen, Hurdles
- \*Tim Vollmer, Discus

## Lettermen Lost

- \*\*Earl Belcher, 880
- \*\*Bob Glaeser, Pole Vault
- \*\*\*Phil Lowry, Javelin
- \*\*\*Bob McLaren, Hurdles
- \*\*\*Terry Monroe, Triple Jump
- \*Keith Munson, Distances
- \*\*Steve Pancoast, 440
- \*\*Terry Smith, Distances
- \*\*\*Don Tollefson, S.P., D.T.

## 1968 OSU Track Sketches

**ROGER CARLSEN** — A Sophomore transfer from the College of San Mateo (Coach Wagner's previous school). Roger is small for a shot putter at 5-10 and 195 pounds, but has good arm speed and is exceptionally strong. His Freshman put of 53-1 $\frac{3}{4}$  leads the candidates for the 1968 Varsity.

**LEW DAHLIN** — The State of Oregon High School two-mile record holder until this past year with a best mark of 9:11.2. Lew showed steady progress through his Freshman and Sophomore years until felled by a broken back incurred in a fall from a mountain road while training at altitude for the 1967 NCAA Championships which were held at 4200 feet. Did not run competitively this last cross country season, but is regaining his condition. Shows excellent promise in the steeplechase.

**STEVE DAVIS** — An excellent all-around athlete. Has been hampered by injuries which cut down his decathlon potential. Steve has improved to 9.5 in the 100 in spite of his 6-4 and 195 pounds. He has high jumped 6-5 $\frac{1}{2}$ , and is adequate in the weights. The Beaver's Number One sprinter last season.

**STEVE DE AUTREMONT** — A 57 ft. shot putter in high school, Steve turned to a new event, the hammer, and has progressed more in a year-and-a-half than any other athlete on record anywhere in the world. His first competition in the summer of his Freshman year in 1966 saw Steve throwing 113-8½ vs. British Columbia. Less than a year later in May of 1967, he threw 198-5 to rank as one of the top five collegiate hammer throwers in the United States. He is a Sophomore this coming season because he did not compete officially last year. He is a five year engineering student.

**DICK EVANS** — An excellent intermediate hurdle prospect after shaking problems due to a high school injury. Dick is Junior Class President and carries a 3.7 grade point average in industrial engineering. One of the hardest workers on a hard-working squad.

**DICK FOSBURY** — A favorite because of his unorthodox on-the-back style, this 6-4 Junior has cleared 7-1¼ indoors this season. Dick holds the OSU high jump record at 6-10¾ and has cleared 6-10 or better in competition 5 times.

**MIKE JACKSON** — A native of Southern California and the smallest man on the squad, he carries on in the tradition of "little guy-Southern Californian" Tony Albin who won the Pacific-8 long jump championship for OSU two years ago. Mike was the Beavers' leading long jumper last season until stopped by a leg injury, and is stronger than ever in pre-season drills. A student in the tough School of Pharmacy, Mike is a two-year letterman, one of the few Seniors on the squad, and one of the co-captains.

**STEVE KELLY** — An art major and top student. Steve briefly held the OSU high jump record at 6-10¼ last year before his teammate added a half inch later in the season. With classic jumping style and ever-increasing strength, Steve should go 7 ft. or better this season. He jumped 6-10 in practice in December, and 7-0 indoors in the AAU Championships.

**JOHN LILLY** — At 1:49.6 last season, he rated as the Number Two Freshman half-miler in the country. A tough competitor with good speed, John can run both the 880 and the mile. His best event is still to be determined.

**JIM LOCKARD** — Two years ago Jim was the third fastest intermediate hurdler in Freshman ranks in the country. He improved during his Sophomore year in spite of minor injury problems, and should have an excellent Junior season.

**GREG MARKS** — Can run 100, 220, 440, and both relays. Should develop this season as a top quartermiler. Progress has been slowed by an injury incurred in the state high school meet in his Senior year. Now ready to take over for departed team captain and Pacific-8 record holder, Steve Pancoast.

**GEORGE MAY** — An All-American in the long jump as a Sophomore, George was fourth in the NCAA meet in 1967 and rates Number Two in the all-time OSU long jump list. Also a fine triple jumper, he will do double duty and lead the Beavers in these events.

**BOB MAYES** — The utility man for the track squad, just as he was for the football team where he was backup quarterback, kick-off return man, and wingback. Bob has improved from a 10.2 high school sprinter to 9.7 (9.6w). Runs the 100, 220, 440, high and intermediate hurdles, and on both relay teams if called upon. The regular Number Three man on what looks to be a fine 440 relay team this season.

**FRED MILTON** — A 62 ft. shot putter in high school, Fred put the 16 pound ball 52-1 last season while dividing his time with spring football practice. This year he will concentrate strictly on track. Has good potential in the discus, also.

**CHARLIE OLDS** — Charlie jumped 24-6¼ and 48-8¾ last season after a year's lay-off from track. A fine competitor, a two year starting defensive halfback for the Beaver football team, one of three fine horizontal jumpers.

**DON PARISH** — California State high school high hurdles champion in 1966. A transfer from Los Angeles City College, now in his Sophomore year. Don has 9-8 speed and is big (6-4, 190 pounds). He has all the equipment to be one of the top high hurdlers in the country.

**ROD PAUL** — British Columbia Junior Athlete of the Year for his exploits on the Rook track squad last season. Rod broke the OSU 440 Freshman record with a time of 48.0. The former record was held by Steve Pancoast who is now co-holder of the Pacific-8 440 record. Rod's speed has improved to 9.8 and fall workouts have shown that he has gained a great deal of strength.

**STEVE PENSINGER** — A Sophomore transfer from Foothill College in Los Altos Hills, California. Steve was third in the State Junior College meet intermediate hurdles, and is also a fine high hurdler. He adds depth to the latter event.

**DENNIS PHILLIPS** — One of the top five vaulters in the world. Dennis has been over 17 ft. three times. After spending a year at the College of San Mateo under Coach Wagner's tutelage, he followed his coach north to re-join him. One of the few Seniors on the squad, he has been vaulting well in practice during the fall months in OSU's fine indoor vaulting facility. Is national indoor champion.

**JOHN RADETICH** — The youngest of OSU's high jumping triumvirate, John, a Sophomore, has cleared "only 6-9¾", but he has done this four times. Could be a 7 ft. jumper this spring.

**TERRY SCHUKART** — A half miler-miler, Terry could solve a lot of problems for the 1968 Beavers by continuing to bring down his mile time. A fine competitor, he has had his best races when they were needed most.

**ERNIE SMITH** — A Sophomore in eligibility due to a knee injury last season, Ernie was the Rook record holder in both sprints until his records were lowered last season. Now stronger and running better than ever, Ernie looks forward to an excellent year. Multi-world record holder Tommie Smith, is Ernie's older brother.

**CRAIG SONNIKSEN** — Having manned the hurdles for OSU single-handedly for two years, Craig has help from two transfers this coming season. A B+ student and a two-year letterman, he should have his best year ever. Is co-captain of squad.

**ROGER STALICK** — After throwing over 230 feet last season as a Sophomore, Roger injured a knee on a loose runway and was not able to compete further. A knee operation last summer and another one in December for this injury makes his progress a question mark. It is hoped that he will throw this season.

**TERRY THOMPSON** — A commercial fisherman in the summers, who grosses over \$10,000 each year, Terry is one of the top half-milers in the United States. A fierce competitor, he hates to lose even in an untimed practice run. After a summer of fishing and an appendectomy, he came back stronger than ever in cross country and is one of four OSU track men who have a solid chance at being at the Olympic Games in Mexico City next October.

**WILLIE TURNER** — One of the world's outstanding sprinters. As a Freshman, Willie was second in the Pan American Games 100 meters (after defeating his conqueror at the same distance in two previous encounters). Anchored the USA 440 relay team in the European tour. Unofficially tied the world record at 100 meters, and ran the second fastest 220 in history. Willie's starting problems should be helped with this winters' indoor races and through continued work. There is no limit to Willie's potential. Tied world indoor mark in 50 yds. in January.

**TIM VOLLMER** — OSU record holder in the discus as a Sophomore, Tim is 15 pounds heavier, stronger, and has thrown 20 ft. farther in practice this winter than last year. He is a fine student of this event.

**TIM VOTH** — Number Three Freshman in the Nation's javelin throwers last season. Tim has completed a 6 months military obligation and returned to school winter term. He should have a fine Sophomore year.

### 1967 OSU Dual Meet Record

OSU 100	Nevada 48	OSU 137	Idaho 5
	Fresno State 30	OSU 76	Washington 69
OSU 84½	California 60½	OSU 66	USC 79
OSU 98	Stanford 47	OSU 73	Oregon 72
OSU 104	WSU 41	OSU 58	Oregon 86

Won 7 — Lost 2

### Pacific-8 Champions From OSU

Year	Name	Event	Mark
1965	Morgan Groth	880	1:47.5
1966	Tony Albin	Long Jump	24-7½
1967	Steve Pancoast	440	46.3
1967	Dick Fosbury	High Jump	6-9

### 1967 Pacific-8 Meet Results

Oregon	129	California	48
USC	107	Washington	43
UCLA	87	Stanford	32
OREGON STATE	84	WSU	28

### PCC Meet Winners

Year	Champion	Points
1919	California	53-1/2
1920	California	51-1/2
1921	Washington	60
1922	Washington	56-2/3
1923	California	43-1/2
1924	Oregon	37
1925	Stanford	63-1/2
1926	Stanford	49-1/3
1927	Stanford	55-1/2
1928	Washington	42-1/2
1936	Southern Cal	53-1/4
1937	Southern Cal	55
1938	Southern Cal	63-3/5
1939	Southern Cal	67
1940	Southern Cal	55
1941	Southern Cal	72
1942	Southern Cal	79
1948	Southern Cal	47-1/2
1949	Southern Cal	71-1/2
1950	Southern Cal	62-1/5
1951	Southern Cal	84-1/2
1952	Southern Cal	62-1/3
1953	Southern Cal	59-1/2
1954	Southern Cal	70
1955	Southern Cal	65
1956	UCLA	69-1/2
1957	Southern Cal	67
1958	Southern Cal	58-1/2
1959	Southern Cal	54

### Northern Division Meet Winners

(FORMERLY NORTHERN DIVISION MEET)

Year	School	Points	Year	School	Points
1920	Oregon	36	1950	Oregon	56
1921	Washington	48	1951	Washington State	50½
1927	Washington	49-3/5	1952	Washington State	53½
1929	(No team scores kept)		1953	Washington State	51½
1930	Washington	56-2/5	1954	Oregon	49¾
1931	Washington	60½	1955	Oregon	53½
1932	Washington State	46	1956	Oregon	56-1/3
1933	Washington State	54	1957	Oregon	73½
1934	Oregon	38	1958	Oregon	63-5/6
1935	Washington State	50¾	1959	Oregon	55-2/3
1937	Washington State	56	1960	Oregon	56¾
1938	Washington State	48½	1961	Oregon	73
1939	Washington State	60¾	1962	Oregon	98½
1940	Washington State	45½	1963	Oregon	74½
1941	Washington State	48-2/5	1964	Oregon	72
1942	Washington	50	1965	Oregon	60½
1943	Washington	54-1/3	1966	Oregon	64
1946	OREGON STATE	32	1967	Oregon	63
1947	Washington	52			
1948	Washington State	63			
1949	Washington State	62			



## 1963 National Decathlon Champion Steve Pauly's Comparative Marks

	Nat. AAU at Corvallis	USA-USSR At Moscow
Long Jump	22-10	22-9
100-Meters	11.3	11.2
Shotput	47-0	45-2 $\frac{3}{4}$
High Hurdles	14.7	14.8
Discus Throw	149-1 $\frac{1}{2}$	148-9 $\frac{3}{4}$
Pole Vault	12-11	13-1
High Jump	6-0	5-10 $\frac{3}{4}$
400-Meters	49.6	50.5
Javelin Throw	41-3	205-4 $\frac{1}{2}$
1500-Meters	4:53.6	4:39.6
Points	7,852	7,536

(Old Tables)

(Highest score on present tables — 7648)

## OSU Head Track Coaches

1906 —	1907 —	W. O. Trine
	1908 —	Ray Heater
1909 —	1911 —	E. D. Angell
	1912 —	Dr. Steckle
1913 —	1917 —	E. J. Stewart
	1918 —	Joe Pipal
	1919 —	William Hargis
1920 —	1927 —	M. H. Butler
	1928 —	Paul Schissler
1929 —	1931 —	Richard Newman
1932 —	1933 —	Lon Stiner
1934 —	1951 —	Grant Swan
1952 —	1958 —	Hal Moe
1959 —	1965 —	Sam Bell
1966 —		Berny Wagner

## Annual Track Awards

### Most Improved:

1960—Amos Marsh
1961—John Ball
1962—Bob Boyd
1963—Tom Wyatt
1964—Terry Monroe
1965—Butch Lumby
1966—Terry Smith
1967—Terry Smith
George May

### Most Inspirational:

1960—Don Martin
1961—Darrell Horn
1962—Bob Johnson
1963—Norm Hoffman
1964—Jan Underwood
1965—Rusty Brown
1966—Tony Albin
1967—Steve Pancoast

## OSU Placings at NCAA Meets

Year	Finish	Points	Year	Finish	Points
1921	20th	3	1954	tie for 33rd	4
1928	12th	12	1955	tie for 26th	6
1929	tie for 21st	6	1956	53rd	7/10
1935	tie for 38th	1	1957	tie for 41st	1
1939	tie for 32nd	1 $\frac{1}{4}$	1959	11th	17
1941	tie for 24th	4	1960	tie for 4th	22
1942	24th	5	1961	tie for 13th	12
1943	tie for 20th	8	1962	tie for 27th	6
1950	tie for 32nd	2-1/16	1963	6th	29
1951	39th	11/30	1964	15th	13
1952	tie for 28th	3	1965	tie for 13th	18
1953	33rd	6	1967	13th	16

## NCAA Individual Champions From OSU

Athlete	Event	Mark	Place	Year
Lyle Dickey	Pole Vault	13-9	Berkeley, Cal.	1952
Wayne Moss	High Jump	6-9 $\frac{3}{4}$	Lincoln, Neb.	1959
Morgan Groth	Mile	4:05.3	Albuquerque, N.M.	1963
Norm Hoffman	880	1:48.0	Albuquerque, N.M.	1963
Morgan Groth	1500 M	3:40.4	Eugene, Ore.	1964

## PCC Individual Champions

FROM OSU

Event	Name	Year	Mark
880 Yd. Dash	Ray Dodge	1922	1:56.8
	Lee Sims	1923	2:03.4
Mile Run	Grant Swan	1919	4:34.4
	Grant Swan	1920	4:28.2
	Grant Swan	1922	4:29.4
	Ed Walker	1923	4:34.8
	Ed Walker	1924	4:30.6
	Royse Clayton	1927	4:24.6
2-Mile Run	Lee Hansen	1928	4:23.1
	Alvin Hobart	1921	9:51.8
High Jump	Ed Walker	1923	10:12.5
	Howard Draper	1921	5-10
	Howard Draper	1922	6-1
	Logan Carter	1928	5-11 $\frac{1}{2}$
	Benny DuFresne	1939	6-2
	Ken Elliot	1949	6-3 $\frac{1}{4}$
	Danny Miller	1951	6-5
	George Waite	1921	22-3
	Harlan Strif	1928	23-8 $\frac{1}{2}$
	Don Findlay	1942	23-11-3/8
Long Jump	Darrell Horn	1959	24-9 $\frac{3}{4}$
	Lyle Dickey	1951	14-0
	Gap Powell	1920	44-6 $\frac{1}{2}$
	Hank Dalton	1922	172-8
	Mel Whitlock	1927	190-4 $\frac{1}{2}$
Pole Vault	Ralph Sutton	1952	224-2 $\frac{1}{2}$
	Ralph Sutton	1953	208-0-5/8
	Oregon State	1922	3:26.2
	Oregon State	1928	3:23.0
	Mile Relay		

## Pacific-8 Meet Records

Event	Record	Holder, School	Year
100-yd. Dash	09.3	Lennox Miller, USC	1967
220-yd. Dash	20.6	Lennox Miller, USC	1967
440-yd. Dash	46.3	Dave Archibald, California	1964
		STEVE PANCOAST, OSU	1967
880-yd. Dash	1:47.5	MORGAN GROTH, OSU	1965
Mile Run	4:00.0	Roscoe Divine, Oregon	1967
3-Mile Run	13:12.8	Gerry Lindgren, WSU	1966
Steeplechase	8:49.4	Ken Moore, Oregon	1966
120 High Hurdles	13.5	Ron Copeland, UCLA	1967
440 Int. Hurdles	50.9	Roger Johnson, UCLA	1965
		Paddy McCrary, California	1967
220 Low Hurdles	23.0	Bob Pierce, USC	1961
High Jump	6-10½	Bob Avant, USC	1961
Long Jump	25-4¼	Wellesley Clayton, USC	1965
Triple Jump	51-9¼	Luther Hayes, USC	1961
Pole Vault	17-1	Dick Railsback, UCLA	1967
		DENNIS PHILLIPS, OSU	1967
Shot Put	66-4½	Neal Steinhauer, Oregon	1967
Discus Throw	191-0	Gary Carlsen, USC	1967
Javelin Throw	241-9½	Dick Selby, UCLA	1967
440-yd. Relay	39.9	Roger Wolff, Fred Kuller, O. J. Simpson, Lennox Miller, USC	1967
Mile Relay	3:09.3	Gene Gall, Tom Jones, Don Domansky, Ron Copeland, UCLA	1966

## Northern Division Meet Records

Event	Record	Holder, School	Year
100-yd. Dash	09.3	Harry Jerome, Oregon	1961
220-yd. Dash	20.8	Lee Orr, WSU	1937
440-yd. Dash	46.9	Loren Benke, WSU	1937
880-yd. Dash	1:48.7	Dyrol Burleson, Oregon	1961
Mile Run	4:03.3	MORGAN GROTH, OSU	1963
2-Mile Run	9:03.5	Bill Dellinger, Oregon	1956
3-Mile Run	13:34.5	Gerry Lindgren, WSU	1967
Steeplechase	9:02.9	Bruce Mortenson, Oregon	1965
120 High Hurdles	13.3	Jerry Tarr, Oregon	1962
440 Int. Hurdles	52.0	Jerry Tarr, Oregon	1962
		Jim Allen, WSU	1963
		TOM WYATT, OSU	1965
		Dave Williams, Washington	1966
High Jump	6-10¾	DICK FOSBURY, OSU	1967
Long Jump	25-9	DARRELL HORN, OSU	1961
Triple Jump	50-5½	Barrie Johnson, WSU	1967
Pole Vault	16-7	DENNIS PHILLIPS, OSU	1967
Shot Put	66-0¼	Neal Steinhauer, Oregon	1967
Discus Throw	185-3	Neal Steinhauer, Oregon	1966
Javelin Throw	252-9½	Les Tipton, Oregon	1964
440-yd. Relay	40.7	Mel Renfro, Jim Puckett, Jerry Tarr, Harry Jerome, Oregon	1961
Mile Relay	3:12.5	Marty Walsh, Dave Williams, Dave DuPree, Bill Roe, Washington	1967

## OSU All-Americans

Lyle Dickey	1952	Pole Vault
Ralph Sutton	1953	Javelin
Jerry Church	1955	Javelin
Wayne Moss	1959	High Jump
Darrell Horn	1959-60-61	Long Jump and Triple Jump
Norm Monroe	1961	440
Dan Likens	1961	Javelin
Gary Stenlund	1960-63	Javelin
Dale Story	1962	3-Mile
Morgan Groth	1963-64	Mile, 1500-Meters
Norm Hoffman	1963	880
Jan Underwood	1964	880
Phil Lowry	1967	Javelin
George May	1967	Long Jump

## Northern Division Individual Champions from OSU

Event	Mark	Name	Year
100-yd. Dash	9.7	Merv Brock	1951
	9.8	Sam Wesley	1956
	9.8	Amos Marsh	1960
	9.6	Butch Lumby	1965
220-yd. Dash	21.7	Merv Brock	1951
	21.7	Sam Wesley	1956
	22.1	Amos Marsh	1960
	21.7	Butch Lumby	1965
440-yd. Dash	49.4	Bob Bronson	1934
	50.5	O. B. Hughes	1946
	47.6	Bob Johnson	1962
	48.0	Lynn Eves	1963
	47.8	Lynn Eves	1964
	47.8	Steve Pancoast	1966
	47.5	Steve Pancoast	1967
880-yd. Dash	1:57.2	Stu Norene	1943
	1:52.3	Cliff Cordy	1959
	1:54.3	Norm Hoffman	1960
	1:50.2	Norm Hoffman	1963
Mile Run	4:37.4	Grant Swan	1920
	4:23.6	Royse Clayton	1927
	4:22.1	Dave Shephard	1937
	4:03.3	Morgan Groth	1963
	4:06.1	Morgan Groth	1965
3-Mile Run	14:10.5	Rich Cuddihy	1961
120 High Hurdles	15.4	John Eikleman	1920
	15.4	Howard Drayer	1921
	14.7	Marsh Dunkin	1933
	15.0	Wilbur Kidder	1935
	15.0	Howard Carlson	1939
	14.8	Don Chambers	1954
	14.4	Tom Wyatt	1964

220 Low Hurdles	24.5	Howard Carlson	1939
440 Int. Hurdles	53.5	Gregg Macy	1964
	52.0	Tom Wyatt	1965
High Jump	6-1-7/8	Howard Drayer	1921
	6-0	Logan Carter	1929
	5-8-5/8	Don Eckman	1934
	6-4	Benny DuFresne	1939
	6-3	Ed Woodcock	1940
	6-2 1/2	Don Findlay	1942
	6-3 1/4	Ken Elliot	1947
	6-6 3/4	Wayne Moss	1956
	6-5-7/8	Wayne Moss	1957
	6-7	Wayne Moss	1959
	6-10 3/4	Dick Fosbury	1967
Long Jump	21-11	Max Snook	1921
	22-1/4	Harlan Striff	1927
	23-3	Skeet O'Connell	1933
	22-7	Don Findlay	1941
	22-7 3/4	Don Findlay	1942
	22-6	Bob Laidlow	1947
	24-2	Bob Laidlow	1948
	24-2 1/2	Darrell Horn	1959
	23-11 1/2	Darrell Horn	1960
	25-9	Darrell Horn	1961
	24-8	Tony Albin	1966
25-0 3/4	George May	1967	
Triple Jump	47-10	Terry Monroe	1965
Pole Vault	13-0	Sherwood Frakes	1942
	13-6	Tex Winter	1943
	14-0	Lyle Dickey	1952
	14-1/2	Lyle Dickey	1953
	16-7	Dennis Phillips	1967
Shot Put	47-1/2	Gil Bergerson	1931
	47-6	Gil Bergerson	1932
	46-0	Bob Stevens	1943
	47-5-1/8	Bob Stevens	1947
	47-5-1/8	Bob Reiman	1947
	51-10 1/4	Duane Eby	1952
	53-10	Neil Plumley	1960
Discus Throw	56-7 1/2	Lahcen Samsam	1964
	143-7	Jim Dixon	1927
Javelin Throw	173-4	Lou Fasano	1964
	189-1 1/2	Mel Whitlock	1927
Mile Relay	194-5	Mel Whitlock	1929
	196-8-2/5	Ralph Sutton	1953
	215-11	Jerry Church	1954
	215-5 3/4	Jerry Church	1955
	228-11	Steve Pauly	1961
	231-11	Dan Likens	1962
	241-5	Gary Stenlund	1963
	3:15.6	Norm Monroe, Gary Comer, Lynn Eves, Bob Johnson	1962

## All-Time OSU Track and Field Best Marks

(Returning Men in Capital Letters)

Event	Name	Mark	Year	
100-yd. Dash	WILLIE TURNER	09.4	1967	
	Amos Marsh	09.5	1961	
	Butch Lumby	09.5	1965	
	STEVE DAVIS	09.5	1967	
	Merv Brock	09.6	1951	
	Lynn Eves	09.6	1961	
	Tom Boswell	09.6	1963	
	Rusty Brown	09.6	1964	
	220-yd. Dash	WILLIE TURNER	20.2	1967
		Lynn Eves	21.0	1962
GREG MARKS		21.0	1966	
Leroy Whittle		21.1	1961	
Bob Johnson		21.1	1962	
440-yd. Dash		Steve Pancoast	46.3	1967
	Norm Monroe	46.4	1961	
	Lynn Eves	46.7	1961	
	Bob Johnson	46.7	1962	
	Ron Bach	47.9	1961	
	GREG MARKS	47.9	1967	
880-yd. Dash	ROD PAUL	47.9	1967	
	Morgan Groth	1:46.4	1964	
	Norm Hoffman	1:48.0	1962	
	Jan Underwood	1:48.7	1964	
	Terry Smith	1:49.2	1967	
	JOHN LILLY	1:49.9	1967	
1-Mile Run	Morgan Groth	3:57.9	1964	
	Terry Smith	4:02.0	1967	
	Dale Story	4:03.4	1962	
	Tracy Smith	4:06.8	1965	
	Jerry Brady	4:07.8	1963	
	Pete Mewett	4:07.8	1965	
2-Mile Run	Dale Story	8:46.9	1961	
	Gary Baker	8:55.3	1964	
	Tracy Smith	9:00.0	1965	
	Keith Munson	9:01.2	1967	
3-Mile Run	Jerry Brady	9:01.8	1968	
	Dale Story	13:37.5	1961	
	Keith Munson	14:02.4	1967	
	Tracy Smith	14:02.8	1965	
6-Mile Run	Rich Cuddihy	14:10.0	1962	
	LEW DAHLIN	14:30.6	1967	
	Rich Cuddihy	28:52.4	1963	
Steeplechase	Tracy Smith	29:12.4	1965	
	Clyde Hunt	9:00.8	1966	
	LEW DAHLIN	9:08.0	1965	
120 High Hurdles	LEW DAHLIN	9:08.7	1967	
	Tom Wyatt	13.9	1965	
	Frank Marsh	14.0	1963	
	Gregg Macy	14.0	1965	
	CRAIG SONNIKSEN	14.3	1967	
	Stu Fors	14.5	1961	
440 Int. Hurdles	Steve Pauly	14.5	1962	
	Tom Wyatt	51.0	1963	
	Rusty Brown	52.0	1965	
	Bob McLaren	52.0	1967	
	Frank Marsh	52.8	1963	
	JIM LOCKARD	52.9	1967	

Pole Vault	DENNIS PHILLIPS	17-1	1967	
	Bob Glaeser	16-0	1967	
	Terry Cox	16-6½	1965	
	John Hergenrather	15-6	1967	
	Marv Radloff	15-3¾	1965	
High Jump	DICK FOSBURY	6-10¾	1967	
	STEVE KELLY	6-10¼	1967	
	Wayne Moss	6-9¾	1959	
	JOHN RADETICH	6-9¾	1967	
	Charlie White	6-6¼	1965	
Long Jump	Darrell Horn	25-9¾	1961	
	GEORGE MAY	25-0¾	1967	
	Tony Albin	24-8	1966	
	CHARLIE OLDS	24-6¼	1967	
	MIKE JACKSON	24-4½	1967	
Triple Jump	Darrell Horn	51-1	1961	
	Tony Albin	49-9	1966	
	GEORGE MAY	49-5½	1967	
	Terry Monroe	49-1½	1965	
	CHARLIE OLDS	48-8¾	1967	
Shot Put	Lahcen Samsam	60-2¼	1966	
	Don Tollefson	58-10½	1967	
	Don Roberts	57-10	1967	
	Neil Plumley	54-7½	1960	
	TIM VOLLMER	52-11	1967	
Discus Throw	TIM VOLLMER	180-10½	1967	
	Lou Fasano	176-5½	1964	
	Don Tollefson	173-2½	1967	
	Don Martin	167-3	1960	
	Gary Bracelin	158-0	1965	
Javelin Throw	Gary Stenlund	260-11½	1963	
	Dan Likens	244-9	1961	
	Steve Pauly	244-3	1963	
	Phil Lowry	243-1	1967	
	Jerry Church	236-8	1955	
Hammer Throw	STEVE DeAUTREMONT	167-9½	1967	
	Sylvester Hall	161-6½	1909	
	Dow Walker	127-6½	1905	
	Grant Elgin	112-0	1898	
440-yd. Relay	DAVIS, MARKS, MAYES, Pancoast	40.8	1967	
	Lumby, Eves, Brown, Macy	40.9	1964	
	Lumby, Wright, Macy, Brown	40.9	1965	
	Boswell, Comer, Johnson, Monroe	41.0	1962	
	Eves, Boswell, Comer, Johnson	41.0	1962	
	Mile Relay	Eves, Comer, Johnson, Monroe	3:07.6	1962
		Ball, Bach, Johnson, Monroe	3:09.7	1961
		Brown, Herbert, Eves, Underwood	3:11.2	1964
Eves, Wyatt Parker, Underwood		3:12.6	1964	
MARKS, Belcher, McLaren, Pancoast		3:12.9	1967	

## All-Time OSU Varsity Records

Event	Record	Holder	Year
100-yd. Dash	09.5	Amos Marsh	1961
		Butch Lumby	1965
		Steve Davis	1967
220-yd. Dash	21.0	Lynn Eves	1962
		Greg Marks	1966
440-yd. Dash	46.3	Steve Pancoast	1967
880-yd. Dash	1:46.4	Morgan Groth	1964
Mile Run	3:57.9	Morgan Groth	1964
2-Mile Run	8:46.9	Dale Story	1961
3-Mile Run	13:37.2	Dale Story	1962
5000-meter Run	14:03.5	Dale Story	1965
6-Mile Run	28:52.4	Rich Cuddihy	1963
Steeplechase	9:00.8	Clyde Hunt	1966
120 High Hurdles	13.9	Tom Wyatt	1965
330 Int. Hurdles	36.7	Tom Wyatt	1964
440 Int. Hurdles	51.0	Tom Wyatt	1963
220 Low Hurdles	22.8	Darrell Horn	1961
High Jump	6-10¾	Dick Fosbury	1967
Long Jump	25-9¾	Darrell Horn	1961
Triple Jump	51-1	Darrell Horn	1961
Pole Vault	17-1	Dennis Phillips	1967
Shot Put	60-2¼	Lahcen Samsam	1966
Discus Throw	180-10½	Tim Vollmer	1967
Javelin Throw	260-11½	Gary Stenlund	1963
Hammer Throw	167-9½	Steve DeAutremont	1967
Decathlon	7,648	Steve Pauly	1963
440-yd. Relay	40.8	Steve Davis, Greg Marks, Bob Mayes, Steve Pancoast	1967
880-yd. Relay	1:24.0	Darrell Horn, Ron Bach, Amos Marsh, Bob Johnson	1961
Mile Relay	3:07.6	Gary Comer, Norm Monroe, Bob Johnson, Lynn Eves	1962
2-Mile Relay	7:18.9	Jan Underwood, Jerry Brady, Norm Hoffman, Morgan Groth	1963
4-Mile Relay	16:48.0	Norm Fones, Rich Cuddihy, Dale Story, Norm Hoffman	1961
Sprint Medley	3:17.5	Roger Herbert, Butch Lumby, Rusty Brown, Morgan Groth	1964
Distance Medley	9:40.5	Lynn Eves, Jan Underwood, Norm Hoffman, Morgan Groth	1963

## All-Time OSU Rook Records

Event	Record	Holder	Year
100-yd. Dash	09.4	Willie Turner	1967
100-meter Dash	10.0	Willie Turner	1967
220-yd. Dash	20.2	Willie Turner	1967
440-yd. Dash	48.0	Rod Paul	1967
880-yd. Dash	1:49.9	John Lilly	1967
Mile Run	4:09.8	Gary Baker	1963
2-Mile Run	9:06.8	Lew Dahlin	1966
Steeplechase	9:27.3	Lew Dahlin	1966
120 High Hurdles	14.8	Steve Pauly	1960
330 Int. Hurdles	38.7	Don Driskell	1965
440 Int. Hurdles	53.4	Jim Lockard	1966
220 Low Hurdles	24.6	Stu Fors	1958
High Jump	6-9¾	John Radetich	1967
Long Jump	23-10¾	Darrell Horn	1958
Triple Jump	46-6¾	George May	1966
Pole Vault	14-7	Steve Norris	1967
Shot Put	52-6	Don Tollefson	1964
Discus Throw	162-3	Don Tollefson	1964
Javelin Throw	240-10½	Gary Stenlund	1959
440-yd. Relay	41.8	Rick Brandeburg, Rod Paul, John Peterson, Willie Turner	1967
Mile Relay	3:17.9	Dick Ash, Gary Baker Steve Hogan, Doug Parker	1963

## Bell Field Records

Event	Record	Holder, School	Year
100-yd. Dash	09.3	Harry Jerome, Oregon	1961, 1962
220-yd. Dash	20.9	Harry Jerome, Oregon	1964
440-yd. Dash	46.7	NOM MONROE, OSU	1961
		LYNN EVES, OSU	1962
880-yd. Dash	1:47.6	Terry Thompson, Staters T.C.	1967
Mile Run	3:59.0	Roscoe Divine, Oregon	1967
2-Mile Run	8:56.1	Chuck Schulz, USC	1967
3-Mile Run	13:43.4	Jim Grelle, Multnomah A.C.	1967
Steeplechase	9:19.8	Mike Lehner, Portland T.C.	1967
2-Mile Walk	15:40.1	Steve Tyrer, Portland T.C.	1967
120 High Hurdles	13.6	Jerry Tarr, Oregon	1962
330 Int. Hurdles	36.7	TOM WYATT, OSU	1964
440 Int. Hurdles	51.3	Geoff Vanderstock, USC	1967
220 Low Hurdles	23.3	Jerry Tarr, Oregon	1962
High Jump	6-10¼	Terry Llewellyn, Oregon	1964
		Paul Stuber, Oregon	1964
		DARRELL HORN, OSU	1959
Long Jump	25-9	Gayle Hopkins, Arizona	1964
Triple Jump	50-6¼	DENNIS PHILLIPS, OSU	1967
Pole Vault	17-0½	DENNIS PHILLIPS, OSU	1967
Shot Put	66-10	Neal Steinhauer, Oregon	1967
Discus Throw	185-10	Jay Silvester, Utah State	1964
Javelin Throw	252-9½	Les Tipton, Oregon	1964
Hammer Throw	198-5	Steve DeAutremont, Staters T.C.	1967
440-yd. Relay	40.0	Earl McCullough, Fred Kuller, O. J. Simpson, Lennox Miller, USC	1967
880-yd. Relay	1:25.0	Mel Renfro, Jim Puckett, Jerry Tarr, Mike Gaechter, Oregon	1962
Mile Relay	3:10.6	LYNN EVES, GARY COMER, BOB JOHNSON, NORM MONROE, OSU	1962
2-Mile Relay	7:26.6	Ted Abram, Clayton Steinke, Dyrol Burluson, Archie San Romani Ore.	1962
Distance Medley	9:36.2	Sig Ohlemann, Archie San Romani, Vic Reeve, Dyrol Burelson, Ore.	1962

## OSU-Cal Dual Meet Records

Event	Record	Holder, School	Year
100-yd. Dash	09.5	Willie White, California	1960
220-yd. Dash	21.5	Amos Marsh, OSU	1960
		Forrest Beaty, California	1966
		Steve Pancoast, OSU	1967
		Steve Pancoast, OSU	1967
440-yd. Dash	46.7	Steve Pancoast, OSU	1967
880-yd. Dash	1:50.5	Jerry Siebert, California	1960
Mile Run	4:06.8	Tracy Smith, OSU	1965
2-Mile Run	8:55.9	Dale Story, OSU	1962
120 High Hurdles	14.4	Lou Kirtman, California	1967
440 Int. Hurdles	52.0	Paddy McCrary, California	1967
High Jump	6-8	Gene Johnson, California	1962
		Steve Kelly, OSU	1967
		Dick Fosbury, OSU	1967
Long Jump	25-6½	Darrell Horn, OSU	1961
Triple Jump	48-3	Jim Kiefer, California	1967
Pole Vault	16-0	Dennis Phillips, OSU	1967
Shot Put	56-11½	Dave Maggard, California	1962
		Lahcen Samsam, OSU	1965
Discus Throw	177-8	Randy Schneider, California	1966
Javelin Throw	236-11	Gary Pennington, California	1967
440-yd. Relay	41.4	Jim Blakeney, Dave Archibald, Steve Adams, Forrest Beatty - Cal	1965
Mile Relay	3:13.4	Chuck Glenn, Al Courchesne, Dave Fishback, Forrest Beatty - Cal	1965

## OSU-Oregon Dual Meet Records

Event	Record	Holder, School	Year
100-yd. Dash	09.3	Harry Jerome, Oregon	1962
220-yd. Dash	20.9	Paul Starr, Oregon	1933
		Harry Jerome, Oregon	1964
440-yd. Dash	46.7	Norm Monroe, OSU	1961
880-yd. Dash	1:48.8	Wade Bell, Oregon	1967
Mile Run	3:59.0	Roscoe Divine, Oregon	1967
2-Mile Run	8:46.5	Ken Moore, Oregon	1966
120 High Hurdles	13.6	Jerry Tarr, Oregon	1962
440 Int. Hurdles	51.8	Tom Wyatt, OSU	1965
High Jump	6-10¼	Terry Llewellyn, Oregon	1963
Long Jump	25-6½	Mel Renfro, Oregon	1963
Triple Jump	49-1½	Terry Monroe, OSU	1965
Pole Vault	17-½	Dennis Phillips, OSU	1967
Shot Put	66-10	Neal Steinhauer, Oregon	1966
		Neal Steinhauer, Oregon	1967
		Neal Steinhauer, Oregon	1967
Discus Throw	181-11	Neal Steinhauer, Oregon	1967
Javelin Throw	259-11½	Gary Stenlund, OSU	1963
440-yd. Relay	40.5	Mel Renfro, Jim Puckett, Jerry Tarr, Harry Jerome - Oregon	1962
Mile Relay	3:12.6	Lynn Eves, Tom Wyatt, Doug Parker, Jan Underwood - OSU	1964

## OSU-Stanford Dual Meet Records

Event	Record	Holder, School	Year
100-yd. Dash	09.7	Larry Questad, Stanford	1966
220-yd. Dash	21.5	Larry Questad, Stanford	1966
		Steve Pancoast, OSU	1967
440-yd. Dash	46.4	Steve Pancoast, OSU	1967
880-yd. Dash	1:49.2	Terry Smith, OSU	1967
Mile Run	4:04.7	Morgan Groth, OSU	1963
2-Mile Run	9:05.4	Jim Letterer, Stanford	1967
120 High Hurdles	14.4	Steve Cortright, Stanford	1963
440 Int. Hurdles	54.0	Bob McLaren, OSU	1966
High Jump	6-10 $\frac{1}{4}$	Peter Boyce, Stanford	1967
		Steve Kelly, OSU	1967
Long Jump	25-2 $\frac{1}{2}$	Bud Walsh, Stanford	1967
Triple Jump	47-11 $\frac{1}{2}$	Ian Arnold, Stanford	1967
Pole Vault	15-5 $\frac{1}{4}$	Jim Eshelman, Stanford	1966
		Chuck Smith, Stanford	1966
		John Hergenrather, OSU	1966
Shot Put	58-1	Lahcen Samsam, OSU	1966
Discus Throw	179-10	Dave Weill, Stanford	1963
Javelin Throw	241-1	Phil Lowry, OSU	1966
440-yd. Relay	40.8	Steve Davis, Greg Marks, Bob Mayes, Steve Pancoast - OSU	1967
Mile Relay	3:12.5	John Ball, Ron Bach, Bob Johnson, Norm Monroe - OSU	1961

## OSU-USC Dual Meet Records

Event	Record	Holder, School	Year
100-yd. Dash	09.6	Fred Kuller, USC	1967
220-yd. Dash	21.5	Dwight Middleton, USC	1966
440-yd. Dash	46.9	Steve Pancoast, OSU	1967
880-yd. Dash	1:50.2	Terry Smith, OSU	1967
Mile Run	4:05.2	Dennis Carr, USC	1966
2-Mile Run	8:56.1	Chuck Schulz, USC	1967
120 High Hurdles	14.1	Earl McCullouch, USC	1967
440 Int. Hurdles	51.3	Geoff Vanderstock, USC	1967
High Jump	6-10	Steve Kelly, OSU	1967
		Dick Fosbury, OSU	1967
Long Jump	23-11 $\frac{1}{2}$	George May, OSU	1967
Triple Jump	48-1 $\frac{1}{2}$	Tony Albin, OSU	1966
Pole Vault	15-6	Bob Seagren, USC	1967
Shot Put	58-6	Alain Drufin, USC	1966
Discus Throw	180-8 $\frac{1}{2}$	Gary Carlsen, USC	1966
Javelin Throw	248-1	John FitzSimons, USC	1967
440-yd. Relay	40.0	Earl McCullouch, Fred Kuller, O. J. Simpson, Lennox Miller - USC	1967
Mile Relay	3:12.2	Roger Wolff, Dave Buck, Dennis Carr, Dwight Middleton - USC	1966

## OSU-Washington Dual Meet Records

Event	Record	Holder, School	Year
100-yd. Dash	09.7	Bruce Humber, Washington	1935
		Tom Boswell, OSU	1962
		Butch Lumby, OSU	1965
220-yd. Dash	21.3	Bob Johnson, OSU	1961
		Amos Marsh, OSU	1959
		Ken Killian, Washington	1936
440-yd. Dash	46.7	Lynn Eves, OSU	1962
880-yd. Dash	1:51.3	Dave Roberts, Washington	1967
Mile Run	4:07.1	John Celms, Washington	1967
2-Mile Run	8:59.5	Gary Baker, OSU	1964
120 High Hurdles	14.3	Bill Roe, Washington	1965
		Dave Williams, Washington	1966
440 Int. Hurdles	51.9	Dave Williams, Washington	1967
High Jump	6-8 $\frac{1}{4}$	Dick Fosbury, OSU	1967
Long Jump	25-1	Phil Shinnick, Washington	1965
Triple Jump	49-9	Tony Albin, OSU	1966
Pole Vault	15-1	Terry Cox, OSU	1965
Shot Put	58-9 $\frac{1}{2}$	Lahcen Samsam, OSU	1966
Discus Throw	176-1 $\frac{1}{2}$	Lou Fasano, OSU	1964
Javelin Throw	231-4 $\frac{1}{2}$	Gary Stenlund, OSU	1960
440-yd. Relay	41.3	Dave Williams, Tom Temple, Bill Roe, Dave Dupree - Washington	1966
Mile Relay	3:12.6	Lynn Eves, Gary Comer, Bob Johnson, Norm Monroe - OSU	1962

## OSU-Washington State Dual Meet Records

Event	Record	Holder, School	Year
100-yd. Dash	09.7	Bob Gary, WSU	1954
		Don Maw, WSU	1958
220-yd. Dash	21.2	Bob Gary, WSU	1954
		Bob Johnson, OSU	1962
440-yd. Dash	47.3	Steve Pancoast, OSU	1967
880-yd. Dash	1:51.1	Morgan Groth, OSU	1963
Mile Run	4:02.0	Terry Smith, OSU	1967
2-Mile Run	9:02.2	Tracy Smith, OSU	1965
120 High Hurdles	14.3	Tom Wyatt, OSU	1963
440 Int. Hurdles	52.9	Jim Lockard, OSU	1966
High Jump	6-8	Bob Keppel, WSU	1967
		Dick Fosbury, OSU	1967
		Steve Kelly, OSU	1967
Long Jump	24-4 $\frac{1}{2}$	Darrell Horn, OSU	1961
Triple Jump	50-3 $\frac{1}{2}$	Eilif Fredricksen, WSU	1962
Pole Vault	15-6	Dennis Phillips, OSU	1967
Shot Put	58-1	Lahcen Samsam, OSU	1966
Discus Throw	168-1	Tim Vollmer, OSU	1967
Javelin Throw	246-8 $\frac{1}{2}$	Buck Kipe, WSU	1965
440-yd. Relay	41.2	Dave Griffey, Greg Marks, Bob Mayes, Steve Pancoast - OSU	1967
Mile Relay	3:11.2	Bob Johnson, Norm Monroe, Gary Comer, John Ball - OSU	1962

## OSU-Arizona Dual Meet Records

Event	Record	Holder, School	Year
100-yd. Dash	09.6	Larry Dunn, Arizona	1962
220-yd. Dash	21.0	Lynn Eves, OSU	1962
440-yd. Dash	47.1	Bob Johnson, OSU	1962
880-yd. Dash	1:52.6	Art Gardenschwartz, Arizona	1962
Mile Run	4:08.3	Dale Story, OSU	1962
2-Mile Run	9:22.5	Bill Boyd, OSU	1962
120 High Hurdles	14.3	Harry Lucky, Arizona	1960
220 Low Hurdles	23.6	Joe Hernandez, Arizona	1962
High Jump	6-3¼	Hopkins, Arizona	1962
Long Jump	24-5¼	Darrell Horn, OSU	1960
Pole Vault	14-½	Bennett, Arizona	1960
		Glover, Arizona	1960
Shot Put	55-2	Jack Hiscock, Arizona	1960
Discus Throw	174-11	Carl Johnstone, Arizona	1960
Javelin Throw	228-6	Gary Stenlund, OSU	1962
440-yd. Relay	41.4	Lynn Eves, Tom Boswell, Frank Marsh, Bob Johnson - OSU	1962
Mile Relay	3:15.7	Lynn Eves, John Ball, Gary Comer, Bob Johnson - OSU	1962

## OSU-Arizona State Dual Meet Records

Event	Record	Holder, School	Year
100-yd. Dash	09.6	Amos Marsh, OSU	1960
		Henry Carr, Arizona State	1962
220-yd. Dash	20.8	Hubie Watson, Arizona State	1962
440-yd. Dash	46.6	Ulis Williams, Arizona State	1962
880-yd. Dash	1:52.6	Norm Hoffman, OSU	1960
		Mal Spence, Arizona State	1960
		Eric Owens, Arizona State	1962
Mile Run	4:08.3	Dale Story, OSU	1962
2-Mile Run	9:22.5	Bill Boyd, OSU	1962
120 High Hurdles	14.3	Gaston Green, Arizona State	1962
220 Low Hurdles	23.5	Jim Tucker, Arizona State	1962
High Jump	6-5¼	Joe Caldwell, Arizona State	1962
Long Jump	23-0	Darrell Horn, OSU	1960
Pole Vault	15-¼	John Rose, Arizona State	1962
Shot Put	52-2½	Pete Anselmo, Arizona State	1960
Discus Throw	164-7	Lindroos, Arizona State	1960
Javelin Throw	236-6¼	Gary Stenlund, OSU	1960
440-yd. Relay	41.4	Lynn Eves, Tom Boswell, Frank Marsh, Bob Johnson - OSU	1962
Mile Relay	3:11.1	Mike Barrick, Gaston Green, Ron Freeman, Ulis Williams - ASU	1962

## OSU-Fresno State Dual Meet Records

Event	Record	Holder, School	Year
100-yd. Dash	09.6	Lynn Eves, OSU	1962
220-yd. Dash	21.1	Leroy Whittle, OSU	1961
440-yd. Dash	47.1	Norm Monroe, OSU	1961
880-yd. Dash	1:51.1	Norm Hoffman, OSU	1963
Mile Run	4:04.7	Morgan Groth, OSU	1963
2-Mile Run	8:55.9	Dale Story, OSU	1962
120 High Hurdles	14.4	Sid Nickolas, Fresno State	1963
440 Int. Hurdles	53.3	Bob McLaren, OSU	1967
High Jump	6-10	Dick Fosbury, OSU	1967

Long Jump	24-3¼	Darrell Horn, OSU	1961
Triple Jump	47-11	Paul Fuller, Fresno State	1966
Pole Vault	16-0	Dennis Phillips, OSU	1967
Shot Put	57-0	Lahcen Samsam, OSU	1966
Discus Throw	162-9½	Tim Vollmer, OSU	1967
Javelin Throw	232-10	Gary Stenlund, OSU	1962
440-yd. Relay	41.2	Steve Davis, Greg Hertel, Bob Mayes, Steve Pancoast - OSU	1967
Mile Relay	3:12.5	John Ball, Ron Bach, Bob Johnson, Norm Monroe - OSU	1961

## OSU-Idaho Dual Meet Records

Event	Record	Holder, School	Year
100-yd. Dash	09.6	Mervin Brock, OSU	1951
220-yd. Dash	21.2	Bob Johnson, OSU	1962
440-yd. Dash	47.3	Steve Pancoast, OSU	1967
880-yd. Dash	1:51.1	Morgan Groth, OSU	1963
Mile Run	4:02.0	Terry Smith, OSU	1967
2-Mile Run	9:12.1	Lew Dahlin, OSU	1967
120 High Hurdles	14.3	Tom Wyatt, OSU	1963
440 Int. Hurdles	52.9	Jim Lockard, OSU	1967
High Jump	6-8	Dick Fosbury, OSU	1967
		Steve Kelly, OSU	1967
		Steve Brown, Idaho	1967
Long Jump	24-4½	Darrell Horn, OSU	1961
Triple Jump	46-1	Terry Monroe, OSU	1967
Pole Vault	15-6	Dennis Phillips, OSU	1967
Shot Put	56-0½	Don Tollefson, OSU	1967
Discus Throw	168-1	Tim Vollmer, OSU	1967
Javelin Throw	235-1	Gary Stenlund, OSU	1963
440-yd. Relay	41.2	Dave Griffey, Greg Marks, Bob Mayes, Steve Pancoast - OSU	1967
Mile Relay	3:11.2	Bob Johnson, Norm Monroe, Gary Comer, John Ball - OSU	1962

## OSU-San Jose State Dual Meet Records

Event	Record	Holder, School	Year
100-yd. Dash	09.6	Tom Boswell, OSU	1963
220-yd. Dash	21.4	Dwight Middleton, San Jose St.	1963
440-yd. Dash	46.9	Dwight Middleton, San Jose St.	1963
880-yd. Dash	1:49.5	Norm Hoffman, OSU	1963
Mile Run	4:07.9	Morgan Groth, OSU	1963
2-Mile Run	8:58.9	Tom Tuite, San Jose St.	1964
120 High Hurdles	14.5	Tom Wyatt, OSU	1963
330 Int. Hurdles	37.5	Tom Wyatt, OSU	1964
High Jump	6-9¼	Bob Lovejoy, San Jose St.	1963
Long Jump	24-10	Les Bond, San Jose St.	1963
Triple Jump	48-9	Craig Fergus, San Jose St.	1964
Pole Vault	14-6	Ken Bowen, San Jose St.	1963
Shot Put	55-8½	Pat Kelso, San Jose St.	1964
Discus Throw	170-2½	Lou Fasano, OSU	1964
Javelin Throw	254-5½	Gary Stenlund, OSU	1964
440-yd. Relay	41.4	Murad, Fenlio, Webb, Middleton - San Jose St.	1963
		Omagbemi, Herman, Compton, Murad - San Jose St.	1964
Mile Relay	3:15.6	Gibeau, Groothoff, LeFall, Middleton - San Jose St.	1963

## PAST TRACK SCORES AGAINST OTHER SCHOOLS

### San Jose State

Year	Winner	Score
1963	San Jose State	78 1/2 - 66 1/2
1964	San Jose State	80-65

### Cal Poly

Year	Winner	Score
1961	OREGON STATE	98-1/3 - 31-2/3

### Idaho

Year	Winner	Score
1909	OREGON STATE	73-58
1929	OREGON STATE	97-34
1930	OREGON STATE	102-29
1934	OREGON STATE	76-55
1935	OREGON STATE	85 1/2 - 45 1/2
1936	Idaho	66 1/2 - 64 1/2
1939	OREGON STATE	81-50
1940	OREGON STATE	75-56
1941	OREGON STATE	76-55
1942	OREGON STATE	67 1/2 - 63 1/2
1946	OREGON STATE	80-2/3 - 49-1/3
1947	Idaho	69-61
1948	OREGON STATE	89-42
1949	Idaho	67-2/3 - 63-1/3
1950	OREGON STATE	76-55
1951	Idaho	67-64
1952	Idaho	74-1/6 - 55-5/6
1953	OREGON STATE	74-57
1954	OREGON STATE	76-55
1955	Idaho	66-5/6 - 64-1/6
1956	OREGON STATE	76-2/3 - 54-1/3
1957	OREGON STATE	97-1/3 - 33-2/3
1958	OREGON STATE	81-50
1959	OREGON STATE	97-31
1960	OREGON STATE	93-34
1961	OREGON STATE	107-23
1962	OREGON STATE	114-30
1963	OREGON STATE	119-26
1967	OREGON STATE	137-5

Number meets held — 29

Idaho wins — 6

OSU wins — 23

### U S C

Year	Winner	Score
1966	USC	86-58
1967	USC	79-66

## Washington State

Year	Winner	Score
1907	OREGON STATE	64 1/2 - 52 1/2
1909	Washington State	63-52
	Washington State	82-2/3 - 39-1/3
	Washington State	72-45
1910	OREGON STATE	72 1/2 - 58 1/2
1921	OREGON STATE	66 1/2 - 63 1/2
1926	Washington State	69-2/5 - 61-3/5
1931	Washington State	71-60
1932	Washington State	91-1/3 - 38-2/3
1936	Washington State	80-51
1947	Washington State	89-42
1948	Washington State	89-42
1949	Washington State	88 1/2 - 44 1/2
1950	Washington State	84-47
1951	Washington State	75-55
1952	Washington State	84 1/2 - 36 1/2
1953	Washington State	96-34
1954	Washington State	89 1/2 - 41 1/2
1955	Washington State	43-1/3 - 37-2/3
1956	Washington State	73-58
1957	Washington State	82-1/3 - 48-2/3
1958	Washington State	95 1/4 - 35 1/4
1959	OREGON STATE	66-65
1960	OREGON STATE	66-65
1961	OREGON STATE	91-39
1962	OREGON STATE	91-54
1963	OREGON STATE	92-53
1964	Washington State	73-72
1965	Washington, State	83-62
1966	OREGON STATE	89-55
1967	OREGON STATE	104-41

Number meets held — 30

Washington State wins — 21

Oregon State wins — 9

## California

Year	Winner	Score
1960	California	76 1/2 - 54 1/2
1961	OREGON STATE	98-6/10 - 32-4/10
1962	OREGON STATE	93-38
1964	OREGON STATE	82-63
1965	OREGON STATE	82-63
1966	OREGON STATE	75-70
1967	OREGON STATE	84 1/2 - 60 1/2

## Arizona State

Year	Winner	Score
1960	OREGON STATE	80-51
1962	Arizona State	79-57

## Arizona

Year	Winner	Score
1960	Arizona	83 1/2 - 47 1/2
1962	OREGON STATE	86-1/6 - 49-5/6



## Washington

Year	Winner	Score
1906	OREGON STATE	100-22
1911	Washington	90-44
1916	OREGON STATE	79 1/2 - 51 1/2
1919	OREGON STATE	72-59
1924	Washington	81-50
1925	Washington	91-40
1926	Washington	77-54
1927	Washington	76 1/2 - 54 1/2
1928	Washington	81-50
1929	Washington	79-52
1930	Washington	76-1/3 - 53-2/3
1931	Washington	83-1/3 - 47-2/3
1932	Washington	92-38
1933	Washington	83-1/3 - 47-2/3
1934	Washington	92-38
1935	Washington	92 1/2 - 38 1/2
1936	Washington	93-38
1937	Washington	88 1/2 - 42 1/2
1938	Washington	99-31
1939	OREGON STATE	76 1/2 - 54 1/2
1940	Washington	79-51
1941	Washington	78-53
1942	Washington	81-48
1943	Washington	70 1/2 - 60 1/2
1946	Washington	71-2/3 - 59-1/3
1947	Washington	89 1/2 - 41 1/2
1948	Washington	88-1/3 - 42-2/3
1949	OREGON STATE	66-65
1950	Washington	86-45
1951	Washington	84-47
1952	Washington	98-33
1953	Washington	92-39
1954	Washington	90-41
1955	Washington	87-44
1956	Washington	70 1/2 - 60 1/2
1957	Washington	90-1/3 - 40-2/3
1958	Washington	84-47
1959	Washington	70-61
1960	OREGON STATE	76-55
1961	OREGON STATE	73-58
1962	OREGON STATE	104-2/3 - 39-1/3
1964	OREGON STATE	82-62
1965	Washington	78-66
1966	OREGON STATE	74-71
1967	OREGON STATE	76-69

Number Meets Held — 45

Washington wins — 34      Oregon State Wins — 11

## Fresno State

Year	Winner	Score
1960	OREGON STATE	88-43
1961	OREGON STATE	101 1/2 - 29 1/2
1962	OREGON STATE	110-21
1963	OREGON STATE	79-65
1966	OREGON STATE	93 1/2 - 50 1/2
1967	OREGON STATE	100-30

## Oregon

Year	Winner	Score
1906	Oregon	76-46
1907	Oregon	77-45
1908	Oregon	61-55
1909	Oregon	70-52
1910	Oregon	84-38
1912	Oregon	97-1/3 - 42-2/3
1913	Oregon	85-1/6 - 45-5/6
1914	Oregon	74-57
1916	Oregon	71-60
1918	OREGON STATE	86-42
1919	OREGON STATE	69-61
1920	OREGON STATE	80 1/2 - 50 1/2
1921	OREGON STATE	71-60
1922	OREGON STATE	71-60
1923	OREGON STATE	72-59
1924	OREGON STATE	83-48
1925	Oregon	69 1/2 - 61 1/2
1926	Oregon	66-65
1927	OREGON STATE	79-1/3 - 51-2/3
1928	OREGON STATE	77-2/3 - 53-1/3
1929	Oregon	93-38
1930	Oregon	77-54
1931	Oregon	78 1/2 - 52 1/2
1932	OREGON STATE	66-1/3 - 64-2/3
1933	Oregon	84 1/4 - 46 3/4
1934	Oregon	66-64
1935	Oregon	87-1/3 - 43-2/3
1936	Oregon	85-46
1937	Oregon	69-62
1938	Oregon	73 1/2 - 57 1/2
1939	Oregon	83 1/2 - 47 1/2
1940	OREGON STATE	70-61
1941	Oregon	77-54
1942	Oregon	80-51
1943	Oregon	71 1/2 - 59 1/2
1946	OREGON STATE	80-51
1947	Oregon	79-52
1948	OREGON STATE	83-48
1949	Oregon	66-65
1950	Oregon	80 1/2 - 49 1/2
1951	Oregon	82-2/3 - 48-1/3
1952	Oregon	74-2/3 - 56-1/3
1953	Oregon	88-1/6 - 42-5/6
1954	Oregon	80-51
1955	Oregon	97-54
1956	Oregon	79-52
1957	Oregon	99 1/2 - 31 1/2
1958	Oregon	91 1/2 - 38 1/2
1959	Oregon	79-1/6 - 51-5/6
1960	Oregon	84-2/3 - 46-1/3
1961	Oregon	79-51
	Oregon	70-61
1962	Oregon	98-45
	Oregon	85-59
1963	Oregon	80-65
	OREGON STATE	79-66
1964	OREGON STATE	73-72
	OREGON STATE	73-71