

48th Annual National AAU Outdoor  
Girls' and Women's  
**TRACK and FIELD  
CHAMPIONSHIPS**

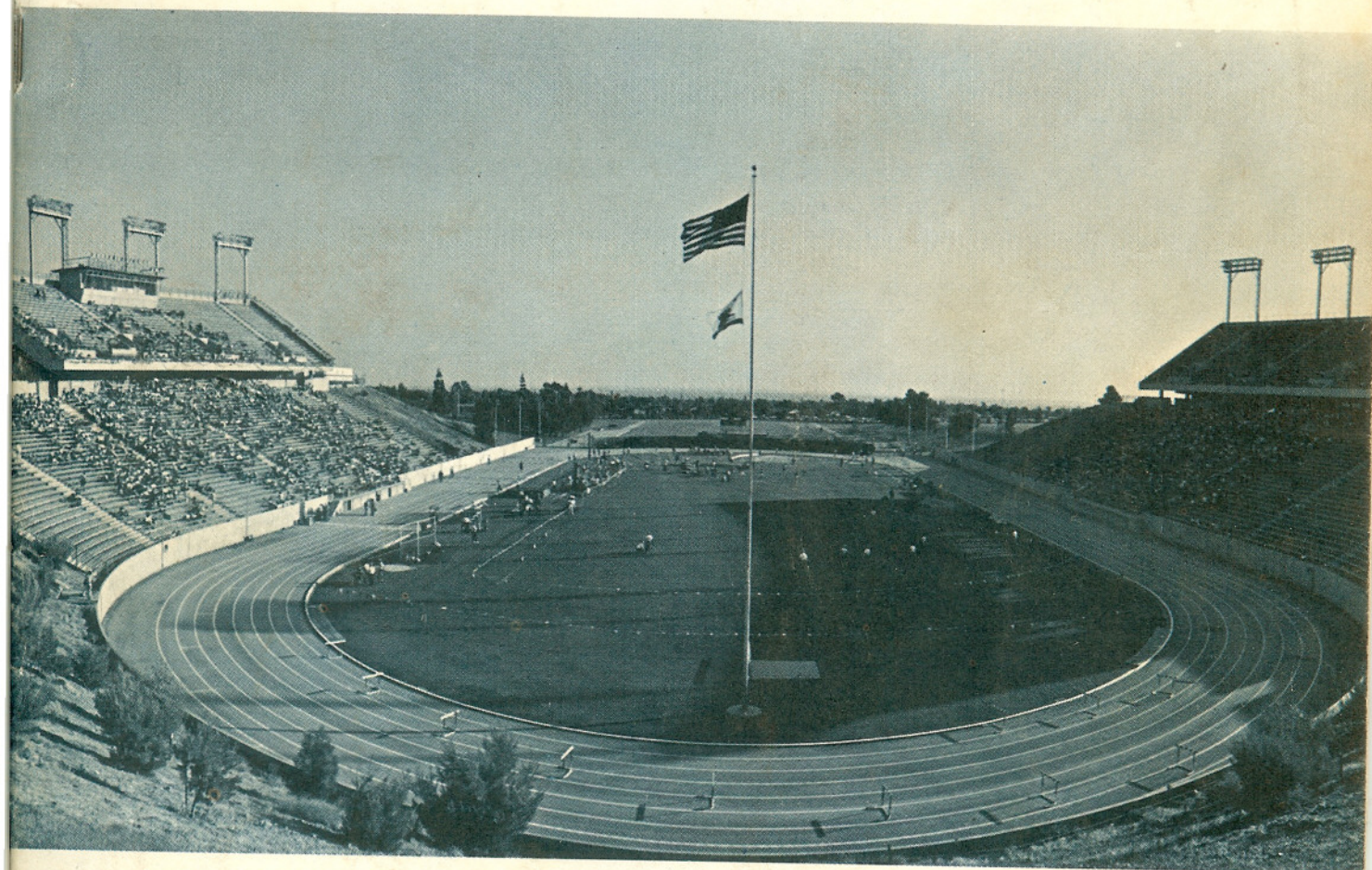

**MEMORIAL STADIUM, Bakersfield, California**

**July 6, 7, 9, 10, 1971**

Sponsored by the Greater Bakersfield Chamber of Commerce  
and Bakersfield College

**OFFICIAL PROGRAM**

**FIFTY CENTS**





**Holiday Inn®**

2700 White Lane  
Freeway 99 & White Lane  
PHONE 832-3111

**HEADQUARTERS  
HOTEL**

**FOR THE NATIONAL  
GIRLS' & WOMEN'S AAU MEET**

**FEATURING**

- \* COFFEE SHOP (Fast or Formal)
- \* EXCELLENT DINING
- \* DANCING TO THE MUSIC OF VIC MALO DUO
- \* COZY LOUNGE
- \* WESTERN NIGHT EVERY THURSDAY
- \* FISH-O-RAMA EVERY FRIDAY

*Welcome*



## Welcome to the City of Bakersfield

It is with extreme pleasure that I extend greetings to the City of Bakersfield on the occasion of the Women's and Girls' A.A.U. National Track and Field Championship Meet. On behalf of our citizens I wish to offer every hospitality to all.

May your stay in our City be most pleasant, and we look forward to your visit again at some time in the future.

Sincerely,  
Donald M. Hart,  
Mayor



### Hickory Farms<sup>OF OHIO</sup> VALLEY PLAZA

Has meats and over 100 cheeses and snacks for summer trips, vacations, travel, hunting, fishing and backyard parties.

Try Our Beef Stick®  
All Beef Summer Sausage  
Hickory Smoked

OPEN 7 DAYS A WEEK

### GREEN FROG MARKET

is the best

258 Bernard & Alta Vista

# Sinaloa

327-7191  
910 20th St.  
GENUINE MEXICAN FOOD

## PLAY POOL AT THE CUE BALL Family Entertainment Center

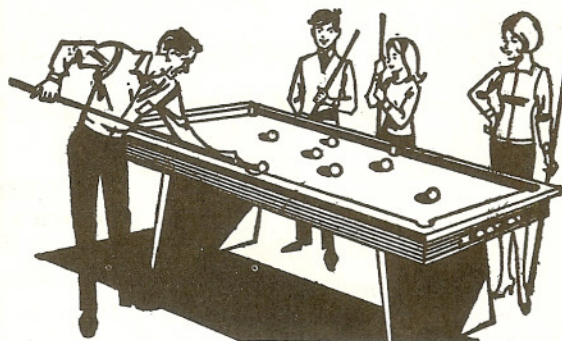

FAMILY BILLIARDS AND SNACK BAR  
IN COUNTRY CLUB ATMOSPHERE  
John Boydston and P. K. Nicholas, Owners  
Nate Sales, Manager

2111 CHESTER

BAKERSFIELD

322-9132



# SCHEDULE OF EVENTS

**TUESDAY, JULY 6**

**Girls' Meet—Trials**

**Morning Track Events**

|                               |         |
|-------------------------------|---------|
| 8:00—440 Yard Dash . . . . .  | Page 11 |
| 8:20—100 Yard Dash . . . . .  | Page 12 |
| 8:40—80 Yard Hurdle . . . . . | Page 13 |
| 9:00—One Mile Run . . . . .   | Page 13 |
| 9:20—220 Yard Dash . . . . .  | Page 14 |
| 9:40—880 Yard Relay . . . . . | Page 14 |

**Morning Field Events**

|                          |         |
|--------------------------|---------|
| 8:15—Long Jump . . . . . | Page 11 |
| 8:15—Shot Put . . . . .  | Page 12 |

**Evening Track Events**

|                                       |         |
|---------------------------------------|---------|
| 7:20—440 Yard Dash (Semis) . . . . .  | Page 11 |
| 7:40—100 Yard Dash (Semis) . . . . .  | Page 12 |
| 8:00—80 Yard Hurdle (Semis) . . . . . | Page 13 |
| 8:20—220 Yard Dash (Semis) . . . . .  | Page 14 |
| 8:40—880 Yard Run . . . . .           | Page 16 |
| 9:00—440 Yard Relay . . . . .         | Page 17 |
| 9:20—One Mile Run Relay . . . . .     | Page 17 |

**Evening Field Events**

|                          |         |
|--------------------------|---------|
| 7:00—Discus . . . . .    | Page 15 |
| 7:00—High Jump . . . . . | Page 15 |
| 8:30—Javelin . . . . .   | Page 16 |

**WEDNESDAY, JULY 7**

**Girls' Meet — Finals**

**Evening**

**Track Events**

|                               |         |
|-------------------------------|---------|
| 8:00—440 Yard Dash . . . . .  | Page 11 |
| 8:10—100 Yard Dash . . . . .  | Page 12 |
| 8:20—80 Yard Hurdle . . . . . | Page 13 |
| 8:30—One Mile Run . . . . .   | Page 13 |
| 8:40—220 Yard Dash . . . . .  | Page 14 |
| 8:50—880 Yard Run . . . . .   | Page 16 |
| 9:00—440 Yard Relay . . . . . | Page 17 |

|                                   |         |
|-----------------------------------|---------|
| 9:10—880 Yard Relay . . . . .     | Page 14 |
| 9:20—One Mile Run Relay . . . . . | Page 17 |

**Field Events**

|                          |         |
|--------------------------|---------|
| 7:00—Long Jump . . . . . | Page 11 |
| 7:00—Shot Put . . . . .  | Page 12 |
| 8:00—Discus . . . . .    | Page 15 |
| 8:00—High Jump . . . . . | Page 15 |
| 9:15—Javelin . . . . .   | Page 16 |

**FRIDAY, JULY 9**

**Women's Meet — Trials**

**Morning Track Events**

|                                       |         |
|---------------------------------------|---------|
| 8:00—200 Meter Hurdle . . . . .       | Page 20 |
| 8:30—400 Meter Dash . . . . .         | Page 21 |
| 8:40—100 Meter Dash . . . . .         | Page 22 |
| 9:00—100 Meter Hurdle . . . . .       | Page 22 |
| 9:20—1500 Meter Run . . . . .         | Page 23 |
| 9:40—200 Meter Dash . . . . .         | Page 23 |
| 10:00—880 Yard Medley Relay . . . . . | Page 24 |

**Morning Field Events**

|                          |         |
|--------------------------|---------|
| 8:15—Long Jump . . . . . | Page 20 |
| 8:15—Shot Put . . . . .  | Page 21 |

**Evening Track Events**

|   |         |
|---|---------|
| 7:00—200 Meter Hurdle (Semis) . . . . . | Page 20 |
| 7:20—Two Mile Run . . . . .             | Page 25 |
| 7:45—400 Meter Dash (Semis) . . . . .   | Page 21 |
| 8:05—100 Meter Dash (Semis) . . . . .   | Page 22 |
| 8:30—100 Meter Hurdle (Semis) . . . . . | Page 22 |
| 8:50—200 Meter Dash (Semis) . . . . .   | Page 23 |
| 9:10—800 Meter Run . . . . .            | Page 26 |
| 9:30—440 Yard Relay . . . . .           | Page 27 |
| 9:50—One Mile Relay . . . . .           | Page 27 |
| 10:15—Two Mile Relay . . . . .          | Page 28 |

**Evening Field Events**

|                          |         |
|--------------------------|---------|
| 7:00—Discus . . . . .    | Page 24 |
| 7:00—High Jump . . . . . | Page 25 |
| 8:15—Javelin . . . . .   | Page 26 |

**SATURDAY, JULY 10**

**Women's Meet — Finals**

**Evening**

**Track Events**

|   |         |
|---|---------|
| 7:15—One Mile Walk (exhibition) . . . . . | Page 28 |
| 7:30—200 Meter Hurdle . . . . .           | Page 20 |
| 7:40—Two Mile Run . . . . .               | Page 25 |
| 8:00—400 Meter Dash . . . . .             | Page 21 |
| 8:10—100 Meter Dash . . . . .             | Page 22 |
| 8:20—1500 Meter Run . . . . .             | Page 23 |
| 8:30—100 Meter Hurdle . . . . .           | Page 22 |
| 8:40—200 Meter Dash . . . . .             | Page 23 |
| 8:50—800 Meter Run . . . . .              | Page 26 |
| 9:00—440 Yard Relay . . . . .             | Page 27 |

|                                      |         |
|--------------------------------------|---------|
| 9:10—880 Yard Medley Relay . . . . . | Page 24 |
| (220-110-110-440)                    |         |
| 9:20—One Mile Relay . . . . .        | Page 27 |
| 9:35—Two Mile Relay . . . . .        | Page 28 |

**Field Events**

|                              |         |
|------------------------------|---------|
| 7:00—Long Jump . . . . .     | Page 20 |
| 7:00—Shot Put (4K) . . . . . | Page 21 |
| 8:00—Discus . . . . .        | Page 24 |
| 8:00—High Jump . . . . .     | Page 25 |
| 9:00—Javelin . . . . .       | Page 26 |



We welcome you . . .

to the 1971 National Girls' and Women's AAU Championships. Bakersfield has achieved the enviable reputation of having some of the best run and most popular track meets being held in the United States, as evidenced by the repeated selection of Memorial Stadium by such outstanding athletes as those here today.

Our new "Tartan" synthetic track is proving its value, and we look forward to more and more successful events being staged here, and we are honored to have the opportunity of sponsoring them.

To the athletes — officials — and fans, our greetings.

Keep coming.

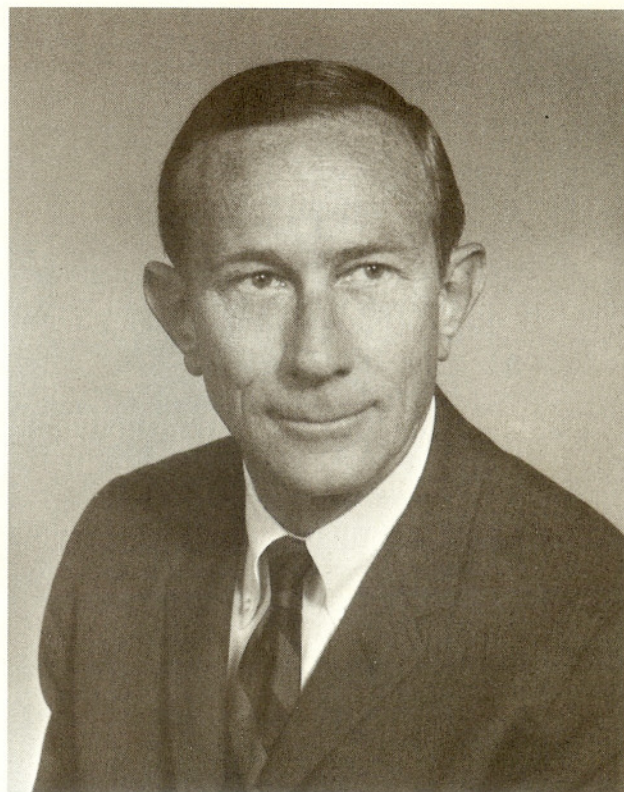

Robert L. Hoven, President  
Greater Bakersfield Chamber of Commerce



it's  
the real  
thing



## Tartan Teams Promote Meet



Local students were a familiar sight the last few weeks around Bakersfield. They sold the ads in this program, pushed ticket sales and advertised the meet. Shown from the left are: John Wall, Patti Gause, Allison Duffield, Lupe Solis, Anita Gonzales with Phil Foster in the back.

**To be a winner...  
Start by  
looking like one!**

Shop at—

**Casper's**

TWO FINE MEN'S STORES  
1809 CHESTER AVE. • 2836 NILES ST.

## S-T-R-E-T-C-H & Sew™

### FABRICS

A simplified method of  
Sewing with Knits



### STRETCH & SEW

the home of quality fabrics. The  
largest selection ever.

### CALL FOR OUR CLASS SCHEDULE

Learn to sew and design your own fashionable wardrobe the Stretch & Sew method with the newest in the garment industry-KNITS. Beautiful polyesters, cottons, acrylics, nylons and swim. Each class is taught by our specially trained and licensed Stretch & Sew teachers.

## S-T-R-E-T-C-H & Sew™

1601 18th St. (Corner 18th & Eye)  
Bakersfield, Calif.  
323-8266

HOURS: Mon.-Thur. 9-9; Fri.-Sat. 9-5



## Best Wishes . . .

Bakersfield Community College is pleased to serve as the host campus for the National A.A.U. Women's Track and Field Championships. We are excited with the thought that you are all here to participate in this national event either as a contestant or as a spectator.

Bakersfield Community College is fortunate to have the support of the community as typified by the co-sponsor of this event, the Greater Bakersfield Chamber of Commerce. In the past the co-sponsors have hosted five Men's National A.A.U. Championships in the last fifteen years. This is the first time for the Women's Track and Field Championships to be held in this stadium.

We sincerely hope that all of the contestants do their very best and that everyone's stay in Bakersfield will be a pleasant and memorable one.

Burns L. Finlinson, President  
Bakersfield College



PIERRE MONTRUSTEGUY

*Metropole*  
**LIQUORS**

830 Baker Street  
Bakersfield, Calif.

Telephone  
FA 2-8969

***Speedie Catering***

MOBILE INDUSTRIAL CATERING  
315 Lake St., Bakersfield

Ph. 323-7974  
322-4401

Dale Stolte  
Marv Sprayberry

**DR. GEORGE POLOYNIS**

OPTOMETRIST  
1218 BAKER STREET

Bakersfield

Telephone 327-5911



**Orange Belt  
Stages**

**155th Year**

Finest in charter  
bus service

2301 L St.

327-4878



## ARRANGEMENTS COMMITTEE

We are extremely pleased to host the 48th Annual AAU Girls' and Women's Track and Field Championship meet for the first time in Bakersfield. The efforts of many people from the Greater Bakersfield Chamber of Commerce, Bakersfield College and the community as a whole have been given towards the success of this meet. It is impossible to mention everyone individually but listed here are a few who have given unselfishly of their time and effort to make this the greatest AAU Girls' and Women's meet ever. I thank them, sincerely, for their loyal and generous support.

Ralph P. Zellers



**RALPH P. ZELLERS**  
Chairman

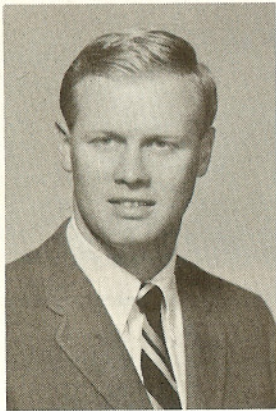

**BOB COVEY**  
Meet Director

### MEET COORDINATORS

Herman Riese  
Herb Loken  
Carl Berra  
Gil Bishop

**TICKETS**  
George Griffin  
Ron Reed  
Bob Hallum  
Tom Kepler

**HOUSING**  
Hilaire Geraldine

**PROGRAM**  
George De Armond

### HOSPITALITY

Jeanne Foth  
Audra Kinney  
Hazel Davis  
Bob Covey  
Herman Riese

### WAYS AND MEANS

P. K. Nicholas  
Lacy Henry  
Ken Hastin  
Bob Covey  
Luis Valdes  
John Boydston  
Harold Matlock

### FINANCES

Lee Soper

### PROMOTION

Harold Taber  
Ron Reed  
Porky Reynolds  
Norm Larson

### MEDALS/AWARDS

Herman Riese  
Bob Covey

### TRANSPORTATION

Bob Patterson  
Lew Comer

---

## ACKNOWLEDGMENTS

Staging a meet of this size is a mammoth job. Many in the community assisted, and we are especially grateful to:

Junior Chamber of Commerce  
Stretch and Sew  
Ferd Lewis  
Joan Dobbs Henry

Convention Bureau  
Coca-Cola Bottling Corporation of Bakersfield  
Valley Plaza Merchants' Ass'n  
Lisa Kolstad

**LEO MEEK** **VOLKSWAGEN**  
871-4450  
1919 Columbus near Mt. Vernon

**CALIFORNIA REPUBLIC** **BANK**  
"Banking Excellence"



**DR. NELL JACKSON, Chairman,**  
**Women's Track and Field Committee**  
**EILEEN GOODNIGHT, Secretary**

**Regional Vice-Chairmen**

| REGION | NAME                        |
|--------|-----------------------------|
| 1      | Conrad Ford (Metro)         |
| 2      | C. C. Jackson (So. Atl.)    |
| 3      | Ed Temple (So. East)        |
| 4      | Eli Gagich (Fla. Goldcoast) |
| 5      | Donis Thompson (Hawaii)     |
| 6      | Joe Robishaux (Central)     |
| 7      | Randall Lambert (Midwest)   |
| 8      | Robert Hyton (Central)      |
| 9      | Herman Goldberg (Gulf)      |
| 10     | Evie Dennis (Rocky Mts.)    |
| 11     | Neil Eliason (Mont.)        |
| 12     | Ron Sorkness (Pac. NW)      |
| 13     | Truman Betts (So. Pac)      |

**CHAIRMEN, SUBCOMMITTEES**

|                                |                  |
|--------------------------------|------------------|
| INTERNATIONAL .....            | Dr. Nell Jackson |
| RULES .....                    | Jim Fields       |
| POLICY .....                   | Norm Saettel     |
| UNIFORMS .....                 | Juner Bellew     |
| FINANCIAL .....                | Fred Thompson    |
| STANDARDS .....                | Ron Sorkness     |
| LONG DISTANCE AND ROAD RUNNING |                  |
|                                | Ken Foreman      |
| AGE-GROUP .....                | Dr. Harmon Brown |
| RECORDS .....                  | Eli Gagich       |
| ATHLETES .....                 | Truman Betts     |

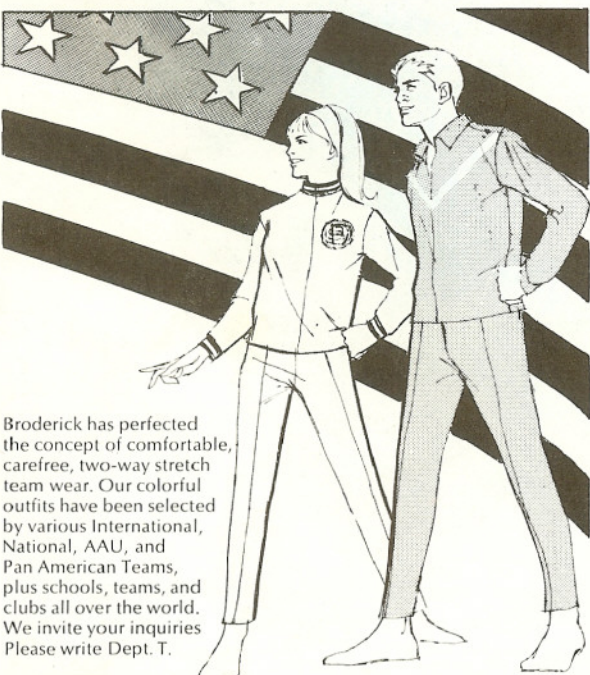

Broderick has perfected the concept of comfortable, carefree, two-way stretch team wear. Our colorful outfits have been selected by various International, National, AAU, and Pan American Teams, plus schools, teams, and clubs all over the world. We invite your inquiries. Please write Dept. T.

**Broderick** U.S.A.

P.O. Box 6096, Glendale, California 91205 • Telephone: (213) 246-2446



**Pepsi's got  
a lot to  
give**

**Pepsi-Cola Bottling Co.  
of Bakersfield**





1971

*Carolyn Morelli*

MISS KERN COUNTY

1970

*Carolyn Hodge*

MISS KERN COUNTY



Queens  
of the  
Meet



# Greetings from the Central California Association of the AAU

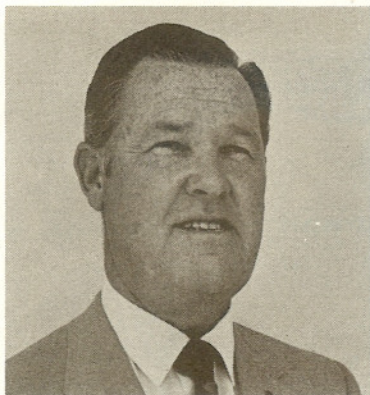

**GIL BISHOP**  
President



**S. B. (SI) TYLER**  
Secretary-Treasurer  
Chairman,  
Registration Committee

Bakersfield has been the site of five Men's National Track and Field Championships as well as the Men's National Decathlon Championship and it is an extreme privilege for the Association to join the community in welcoming the Girls' and Women's Championship. This association takes great pride in the fine track and field program which exists in our area and we are looking forward to an outstanding amateur athletic event.

Sincerely,  
Gil Bishop, President

## FULL CHEF MENU

OPEN ROUND THE CLOCK

BREAKFAST

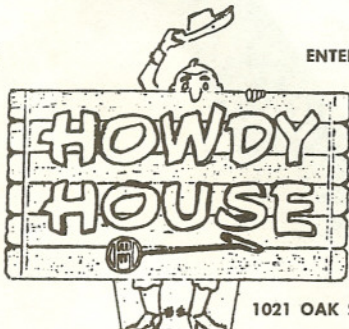

ENTERTAINMENT

LUNCHEON

DINING

1021 OAK STREET

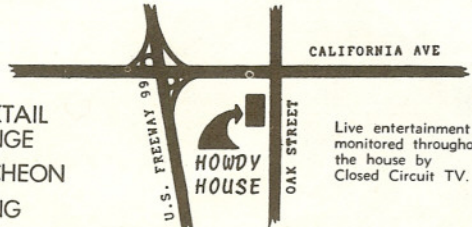

CALIFORNIA AVE

COCKTAIL LOUNGE  
LUNCHEON  
DINING

U.S. FREEWAY 99  
**HOWDY HOUSE**  
OAK STREET

Live entertainment monitored throughout the house by Closed Circuit TV.

BAKERSFIELD, CALIFORNIA      PHONE 327-1297

*George Griffin's*



*"the Soft Touch"*



- Soft Water Service
- Deionized Water Service
- Home Owned Softeners
- Sand and Charcoal Filters
- Chlorinators
- Salt Service

Residential ● Farm ● Commercial

327-2704

506 E. 19th Street
Bakersfield





**WILLYE WHITE**  
*Champion Long Jump*

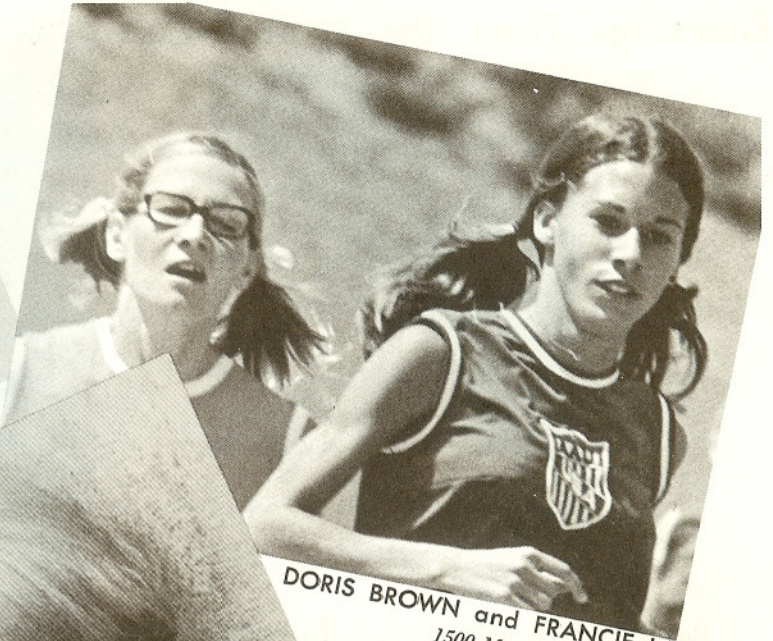

**DORIS BROWN and FRANCIE LARRIEU**  
*1500 Meter Run*



**SHERRY CALVERT**  
*Champion Javelin*



**FRANCIE JOHNSON**  
*880 Champion*



**CAROL FROST**  
*Champion Discus*



**CHI CHENG**  
*Champion 100 and 220 Yard  
Ten*



**SALLY PLIHAL**  
*Champion  
High Jump*



# EVENT 1

# GIRLS

# 440 YARD DASH

TRIALS, 8:00 a.m. Tuesday—SEMIS, 7:20 p.m. Tuesday  
 FINALS, 8:00 p.m. Wednesday

AMERICAN RECORD:  
 MEET RECORD:

Kathryn Hammond, Wills Spikettes—54.3  
 Esther Stroy, Sports Int. T.C. 1967—54.4  
 Cheryl Toussaint, Atoms, 1970—54.4

## ENTRANTS

|     |                    |                     |   |     |                   |                      |
|-----|--------------------|---------------------|---|-----|-------------------|----------------------|
| 410 | Esther Stroy       | Sports Int.         | ✓ | 167 | Sharon Fitzgerald | Keetering Striders   |
| 457 | Mabel Ferguson     | West Coast Jets     | ✓ | 53  | Lorraine Tummings | Atoms TC             |
| 439 | Jennifer A. Hughes | Unat.               | ✓ | 443 | Jane Oas          | Unat.                |
| 484 | Cordella Ingram    | La Mott TC          | ✓ | 308 | Madeline Hines    | Phila. Hawks         |
| 315 | Sheila Ingram      | Pioneer AC          |   | 187 | Rhonda Kerr       | Lakewood Spartans    |
| 256 | Maeoper West       | Mayor Daley Y.F.    |   | 172 | Sheila Scott      | Keetering Striders   |
| 408 | Lissa Natkin       | Sports Int.         |   | 136 | Sara Banks        | Hawaii T & F         |
| 239 | Joanne Gilbreath   | L.A. TC             |   | 456 | Katie Hale        | Wapato               |
| 189 | Carol Mayes        | Lakewood Spartans   |   | 142 | Sarah English     | Houston Astro-Belles |
| 111 | Linda Stecker      | Duke City Dashers   |   | 510 | Pam Dixon         | Terra Haute TC       |
| 178 | Jill Thomas        | Kirkwood TC         |   |     |                   |                      |
| 486 | Susan Smith        | La Mott TC          |   |     |                   |                      |
| 232 | Becky Welding      | Long Beach Comets   | ✓ |     |                   |                      |
| 430 | Pat Hanna          | Toledo Road Runners |   |     |                   |                      |
| 37  | Linda Wright       | Arizona TC          |   |     |                   |                      |
| 20  | Beverly R. Haupt   | Angels TC           |   |     |                   |                      |
| 455 | Janene D. Wright   | Unat.               |   |     |                   |                      |
| 195 | Clydine Crowder    | La Mirada Meteors   |   |     |                   |                      |
| 125 | Rita Carter        | Fresno Elans        |   |     |                   |                      |
| 9   | Mary Clugston      | Amblers             |   |     |                   |                      |
| 370 | Kathy Devaney      | Santa Ynez TC       |   |     |                   |                      |
| 271 | Cathleen Hardeman  | Millbrae Lions      |   |     |                   |                      |
| 73  | Bonny Stewart      | Canton TC           |   |     |                   |                      |
| 246 | Susan Bowker       | Mayor Daley Y.F.    |   |     |                   |                      |
| 176 | Lynne Scherzer     | Kirkwood TC         |   |     |                   |                      |

## OFFICIAL FINISH

|              |                 |      |
|--------------|-----------------|------|
| 1.           | MABEL FERGERSON | 54.2 |
| 2.           | ESTHER STROY    | 55.4 |
| 3.           | INGRAM          | 56.5 |
| 4.           | DIANE YOST      | 56.5 |
| 5.           | MAYES           | 56.7 |
| 6.           | OAS             | 57.0 |
| Winning Time |                 | 54.2 |

# EVENT 2

# GIRLS

# LONG JUMP

TRIALS, 8:15 a.m. Tuesday

FINALS, 7:00 p.m. Wednesday

AMERICAN RECORD:  
 MEET RECORD:

Flossie Wilchee, Tennessee State U., 1961, 19'8½"  
 Flossie Wilchee, Tennessee State U., 1961, 19'8½"

## ENTRANTS

|     |                  |                       |     |                  |                   |
|-----|------------------|-----------------------|-----|------------------|-------------------|
| 446 | Dora Roberts     | Unat.                 | 107 | Kathy Hart       | Duke City Dashers |
| 92  | Myra Albrecht    | Del Norte TC          | 310 | Danette Marshall | Phila. Hawks      |
| 295 | Kathy Pirrie     | Oregon TC             | 84  | Laura Chirnside  | Delaware Sports   |
| 185 | Sandi Goldsberry | Lakewood Spartans     | 435 | Kathy Carroll    | Unat.             |
| 158 | Rhonda Albers    | Kalispell Timberettes | 151 | Carol Hancock    | Jeffco Jets       |
| 411 | Ina Wisdom       | Sports Int.           | 502 | Nora Johnson     | La Jolla TC       |
| 303 | Cassandra Carter | Phila. Hawks          |     |                  |                   |
| 485 | Leanna Sams      | La Mott TC            |     |                  |                   |
| 251 | Diane Kummer     | Mayor Daley Y.F.      |     |                  |                   |
| 349 | Linda Loya       | SJVTC                 |     |                  |                   |
| 368 | Debbie Chapin    | Santa Ynez            |     |                  |                   |
| 313 | Cheryl Butler    | Pioneer AC            |     |                  |                   |
| 171 | Susan Minnick    | Keetering Striders    |     |                  |                   |
| 386 | Mary Mickelson   | Seattle Dynamics      |     |                  |                   |
| 377 | Man Pickens      | Santa Ynez            |     |                  |                   |
| 182 | Darla Crowell    | Lakewood Spartans     |     |                  |                   |
| 183 | Jan Dill         | Lakewood Spartans     |     |                  |                   |
| 402 | Helen Diggs      | Spokane Pace Makers   |     |                  |                   |
| 423 | Kerry Roach      | Texas TC              |     |                  |                   |
| 337 | Terri Seydel     | Roseville TC          |     |                  |                   |
| 169 | Mary Lieser      | Keetering Striders    |     |                  |                   |

## OFFICIAL FINISH

|                  |          |          |
|------------------|----------|----------|
| 1.               | ALBRECHT | 19 5 1/2 |
| 2.               | KUMMER   | 19 3 3/4 |
| 3.               | JOHNSON  | 19 1/2   |
| 4.               | RAHEBIAN | 18 2     |
| 5.               | ROBERTS  | 18 3 3/4 |
| 6.               | MINNICK  | 17 7 3/4 |
| Winning Distance |          |          |



Compliments  
of  
Case Power & Equipment  
Bakersfield



Basque House of Beauty

2305 Alta Vista Drive  
Bakersfield, Calif.

Phone 323-6015



# EVENT 3

# GIRLS

# SHOT PUT

(EIGHT POUND)

TRIALS, 8:15 a.m. Tuesday

FINALS, 7:00 p.m. Wednesday

AMERICAN RECORD:  
MEET RECORD:

Maren Seidler, Shore A.C., 1968, 51'5¼"  
Maren Seidler, Shore A.C., 1968, 51'5¼"

## ENTRANTS

|    |     |                   |                      |     |                  |                        |
|----|-----|-------------------|----------------------|-----|------------------|------------------------|
| 10 | 103 | Dotty Barnes      | Detroit Striders     | 278 | Dorothea Trimble | Millbrae Lions         |
|    | 146 | Sugie Snider      | Houston Astro-Belles | 86  | Debbie Brown     | Cresc-Canada Spikettes |
| 6  | 450 | Suzanne Snider    | Unat.                | 147 | Barbara Grider   | Illini TC              |
| 8  | 132 | Iva Wright        | Fresno Elans         | 380 | Kathy Sullivan   | Santa Ynez             |
|    | 289 | Mildred Dougherty | Oregon TC            | 88  | Jill Eilertsen   | Cursor Lilacs          |
|    | 233 | Debra Rivera      | Long Beach TC        |     |                  |                        |
|    | 234 | Kathy Schmidt     | Long Beach TC        |     |                  |                        |
| 2  | 447 | Melody Rose       | Unat.                |     |                  |                        |
|    | 124 | Yvette Brownlee   | Fresno Elans         |     |                  |                        |
| 4  | 118 | Ursula Radford    | Flanagans Clan       |     |                  |                        |
|    | 483 | Shelia Yurkshat   | Mayor Daley Y.F.     |     |                  |                        |
|    | 122 | Natalie Klein     | Frederick TC         |     |                  |                        |
|    | 454 | Bonny Williamson  | Unat.                |     |                  |                        |
|    | 346 | Lenora Allen      | SJVAC                |     |                  |                        |
|    | 335 | Judy Lane         | Roseville AC         |     |                  |                        |
|    | 90  | Wendy Sorrick     | Delaware Sports Club |     |                  |                        |
|    | 129 | Debra Haynes      | Fresno Elans         |     |                  |                        |

## OFFICIAL FINISH

|    |         |          |
|----|---------|----------|
| 1. | BARNES  | 47 4 1/2 |
| 2. | WRIGHT  | 44 8 3/4 |
| 3. | SEIDLER | 44 3 1/2 |
| 4. | RADFORD | 42 7     |
| 5. | ROSE    | 40 11    |
| 6. | SCHMIDT | 39 9     |

Winning Distance.....

# EVENT 4

# GIRLS

# 100 YARD DASH

TRIALS, 8:20 a.m. Tuesday—SEMIS, 7:40 p.m. Tuesday—  
FINALS, 8:10 p.m. Wednesday

AMERICAN RECORD:  
MEET RECORD:

Charlene Johnson, Philadelphia Hawks, 1969, 10.5  
Margaret Bailes, Oregon T.C., 1968, 10.6  
Williamae Ferguson, West Coast Jets, 1970, 10.6

## ENTRANTS

|    |     |                  |                       |         |                  |                      |                  |
|----|-----|------------------|-----------------------|---------|------------------|----------------------|------------------|
| 8  | 96  | Pam Greene       | LAING                 | PHOENIX | 250              | Ditra Henry          | Mayor Daley Y.F. |
| 6  | 457 | Mabel Ferguson   | Denver All-Stars      | 10      | Carmen Dean      | Ambler OC            |                  |
| 4  | 93  | Pat Benson       | Denver All-Stars      | 300     | Nancy Williams   | Oregon TC            |                  |
|    | 104 | Alfreda Daniels  | Detroit Striders      | 314     | Florence Herbert | Pioneer AC           |                  |
|    | 84  | Gwen Smith       | Columbus Com. TC      | 112     | Susan Vigil      | Duke City Dashers    |                  |
|    | 414 | Rhonda McManus   | Tenna. State          | 100     | Paula McClain    | Denver Flyers        |                  |
| 10 | 214 | Kathie Lawson    | Liberty AC            | 16      | Desma Reed       | Ambler OC            |                  |
|    | 3   | Nora Carter      | Albuq. OC             | 201     | Lisa Randall     | La Mirada Meteors    |                  |
|    | 39  | Linda Cordy      | Atoms AC              | 131     | Susie Taylor     | Fresno Elans         |                  |
|    | 424 | Mary Rivera      | Texas TC              | 307     | Kim Hammond      | Phila. Hawks         |                  |
|    | 262 | Jennifer Henry   | Mickey's Missiles     | 305     | Adrienne Collins | Phila. Hawks         |                  |
|    | 162 | Kebbie Hileman   | Kalispell Timberettes | 312     | Monica Patton    | Phila. Hawks         |                  |
|    | 443 | Jane Oas         | Unat.                 | 368     | Debbie Chapin    | Santa Ynez           |                  |
|    | 48  | Michele McMillan | Atoms TC              | 491     | Collette Winlock | Ran. Cordova Dusters |                  |
|    | 170 | Gail Miller      | Keetering Striders    | 496     | Debbie Payne     | Clev. Rec. Dept.     |                  |
|    | 309 | Virginia Lilly   | Phila. Hawks          | 497     | Robyn Russell    | Clev. Rec. Dept.     |                  |
|    | 210 | Deborah Smith    | Laurel TC             | 514     | Diane Smith      | Terre Haute TC       |                  |
|    | 319 | Toloria Weaver   | Pioneer AC            | 498     | Mary Buchanon    | La Jolla TC          |                  |
|    | 402 | Helen Diggs      | Spokane Pace Makers   | 499     | Edna Drew        | La Jolla TC          |                  |
|    | 267 | Judy Fletcher    | MATC Jets             | 508     | Lora Tinney      | La Jolla TC          |                  |
|    | 485 | Leanna Sams      | La Mott TC            |         |                  |                      |                  |
|    | 212 | Kathleen Guiney  | Liberty AC            |         |                  |                      |                  |
|    | 301 | Pat Bobo         | Phila. Hawks          |         |                  |                      |                  |
|    | 143 | Rosalind Nichols | Houston Astro-Belles  |         |                  |                      |                  |
|    | 317 | Karen McDaniel   | Pioneer AC            |         |                  |                      |                  |
|    | 395 | Teresa Hays      | Houston Astro-Belles  |         |                  |                      |                  |
|    | 59  | Genny Hendricks  | Bakersfield Saints    |         |                  |                      |                  |
|    | 211 | Anna Biller      | Liberty AC            |         |                  |                      |                  |
|    | 453 | Julie Ward       | Unat.                 |         |                  |                      |                  |
|    | 46  | Elanine Johnson  | Atoms TC              |         |                  |                      |                  |

## OFFICIAL FINISH

|    |         |      |
|----|---------|------|
| 1. | LAWSON  | 10.5 |
| 2. | LAING   | 10.6 |
| 3. | GREEN   | 10.7 |
| 4. | BENSON  | 10.9 |
| 5. | MCMANUS | 10.9 |
| 6. | RUSSELL | 11.0 |

Winning Time.....10.5

Twelve

*Bernie's*

**BICYCLE CENTER**

BERNIE FOXAL

Complete Bicycle Sales & Service

Free Parking

Phone 322-3151 312 Chester Ave.

Bakersfield, California 93301

"Bakersfield's Exclusive Bicycle Store"



# EVENT 5

# GIRLS

# 80 YARD HURDLE

TRIALS, 8:40 a.m. Tuesday—SEMIS, 8:00 p.m. Tuesday—  
 FINALS, 8:20 p.m. Wednesday

AMERICAN RECORD:  
 MEET RECORD:

Debbie Lansky, Wolverine Parkettes, 1970, 09.9  
 Jan Glotzer, Phoenix T.C., 1970, 10.1

*BAKER*

## ENTRANTS

|    |     |                    |                              |     |                   |                       |             |
|----|-----|--------------------|------------------------------|-----|-------------------|-----------------------|-------------|
| 10 | 345 | Bobbette Krug      | S.D. Metro                   | 14  | Linda Newman      | Ambler Olym. C.       |             |
|    | 164 | Terri Wheeler      | Kalispell Timberettes        | 36  | Yvonne Richardson | Arizona TC            |             |
|    | 337 | Terri Seydel       | Roseville TC                 | 92  | Laura Chirnside   | Delaware SC           |             |
| 6  | 207 | Janet Benford      | Laurel TC                    | 283 | Cynthia McKenzie  | Ontario Impalas       |             |
|    | 76  | Wendy Koenig       | Colorado Gold                | 184 | Roberta Fore      | Lakewood Spartans     |             |
|    | 385 | Mitzi McMillin     | Seattle Dynamics             | 349 | Linda Loya        | San Joaquin Valley TC |             |
|    | 424 | Mary Rivera        | Texas TC                     | 2   | 53                | Lorraine Tummings     | Atoms TC    |
|    | 204 | Deanne Wilson      | La Mirada Meteors TC         | 67  | Kathy Anderson    | Canton TC             |             |
|    | 288 | Heidi Davidson     | Oregon TC                    | 442 | Paula Nyman       | Unat.                 |             |
|    | 185 | Sandi Goldsberry   | Lakewood Spartans            | 152 | Susan Jones       | Jeffco Jets           |             |
|    | 158 | Rhonda Albers      | Kalispell Timberettes        | 4   | 508               | Lorna Tinney          | La Jolla TC |
|    | 195 | Clydine Crowder    | La Mirada Meteors            |     |                   |                       |             |
|    | 3   | Nora Carter        | Albuquerque OC               |     |                   |                       |             |
|    | 120 | Cindy Cowan        | Frederick TC                 |     |                   |                       |             |
|    | 279 | Karen Erickson     | Milwaukee Badgerettes TC     |     |                   |                       |             |
|    | 421 | Kim Curry          | Texas TC                     |     |                   |                       |             |
|    | 210 | Deborah Smith      | Laurel TC                    |     |                   |                       |             |
|    | 316 | Claudia Johnson    | Pioneer TC                   |     |                   |                       |             |
| 8  | 311 | LaVonne Neal       | Phila. Hawks                 |     |                   |                       |             |
|    | 483 | Jennifer Cross     | Orinda TC                    |     |                   |                       |             |
|    | 456 | Katie Hale         | Wapato Barefoot TC           |     |                   |                       |             |
|    | 430 | Patricia Sue Hanna | Toledo Road Runners          |     |                   |                       |             |
|    | 384 | Jackie Guichard    | Seattle Dynamics             |     |                   |                       |             |
|    | 351 | Linda Sharp        | San Joaquin Valley Ath. Club |     |                   |                       |             |
|    | 169 | Mary Lieser        | Keetering Striders           |     |                   |                       |             |
|    | 350 | Janet Muckridge    | San Joaquin Valley TC        |     |                   |                       |             |

## OFFICIAL FINISH

|    |                 |             |
|----|-----------------|-------------|
| 1. | <i>KRUG</i>     | <i>10.1</i> |
| 2. | <i>NEAL</i>     | <i>10.9</i> |
| 3. | <i>BENFORD</i>  | <i>10.5</i> |
| 4. | <i>TINNEY</i>   | <i>10.6</i> |
| 5. | <i>TUMMINES</i> | <i>10.6</i> |
| 6. | <i>BAKER</i>    | <i>10.8</i> |
|    | Winning Time    |             |

# EVENT 6

# GIRLS

# ONE MILE RUN

TRIALS, 9:00 a.m. Tuesday

FINALS, 8:30 p.m. Wednesday

AMERICAN RECORD:  
 MEET RECORD:

Debbie Heald, La Mirada Meteors, 1970, 4:51.8  
 Debbie Heald, La Mirada Meteors, 1970, 4:51.8

## ENTRANTS

|     |                   |                      |     |                 |                      |
|-----|-------------------|----------------------|-----|-----------------|----------------------|
| 461 | Eileen Clausus    | Wills' Spikettes     | 199 | Shelley Lewis   | La Mirada Meteors    |
| 30  | Robin Evans       | Arizona TC           | 133 | Diane Schueler  | Gazelles TC          |
| 331 | Ruth Keinsosser   | Rialto Road Runners  | 464 | Sandra Langan   | Wills' Spikettes     |
| 330 | Debra Johnson     | Rialto Road Runners  | 145 | Debby Sheffield | Houston Astro-Belles |
| 174 | Brenda Webb       | Keetering TC         | 87  | Sheri Barnes    | Cursor Lilacs        |
| 353 | Jackie Dixon      | San Jose Cindergals  | 113 | Terry Bleck     | Falcon TC            |
| 137 | Lynn Ellen Lovat  | Hawaii TC            |     |                 |                      |
| 467 | Ronalee Slosson   | Wills' Spikettes     |     |                 |                      |
| 460 | Tena Anex         | Wills' Spikettes     |     |                 |                      |
| 223 | Linda Green       | L.B. Comets          |     |                 |                      |
| 221 | Sandy Dean        | L.B. Comets          |     |                 |                      |
| 225 | Pam Jewell        | L.B. Comets          |     |                 |                      |
| 329 | Diane E. Byington | Rialto Road Runners  |     |                 |                      |
| 8   | Deborah Beck      | Ambler OC            |     |                 |                      |
| 29  | Debra Derr        | Arizona TC           |     |                 |                      |
| 141 | Vicki Clark       | Houston Astro-Belles |     |                 |                      |
| 123 | Kathryn Kuyk      | Frederick TC         |     |                 |                      |
| 224 | Kathy Jewell      | L.B. Comets          |     |                 |                      |
| 121 | Judy Kidd         | Frederick TC         |     |                 |                      |
| 216 | Kathleen Whitcomb | Liberty AC           |     |                 |                      |

## OFFICIAL FINISH



|    |                |               |
|----|----------------|---------------|
| 1. | <i>CLAUGUS</i> | <i>4:44.5</i> |
| 2. | <i>JOHNSON</i> | <i>4:53.3</i> |
| 3. | <i>WEBB</i>    | <i>4:56</i>   |
| 4. | <i>LOVAT</i>   | <i>4:56</i>   |
| 5. | <i>EVANS</i>   | <i>4:56.4</i> |
| 6. | <i>LANGAN</i>  | <i>4:56.5</i> |
|    | Winning Time   |               |



**DRIVE WITH CONFIDENCE**

2415 Chester Avenue  
 BAKERSFIELD, CALIF. 93301  
**805-323-2981**

Your AAMCO Guarantee  
 Is Honored Coast-To-Coast

**VALLEY PLAZA**  
 1409 19th St.



# EVENT 7

# GIRLS

# 220 YARD DASH

TRIALS, 9:20 a.m. Tuesday—SEM IS, 8:20 p.m. Tuesday—  
 FINALS, 8:40 p.m. Wednesday

AMERICAN RECORD:  
 MEET RECORD:

Mavis Laing, Phoenix T.C., 1970, 23.6  
 Mavis Laing, Phoenix T.C., 1970, 23.6

①

LAING

## ENTRANTS

|     |                   |                       |     |                   |                      |
|-----|-------------------|-----------------------|-----|-------------------|----------------------|
| 410 | Esther Stroy      | Sports Intl.          | 201 | Lisa Randel       | La Mirada Meteors    |
| 457 | Mabel Ferguson    | West Coast Jets TC    | 192 | Janine Stirewalt  | Lakewood Spartans    |
| 414 | Rhonda L. McManus | Tenn. State Univ.     | 312 | Monica Patton     | Phila. Hawks         |
| 93  | Pat Benson        | Denver All Stars      | 311 | La Vonne Neal     | Phila. Hawks         |
| 96  | Pamela Greene     | Denver All Stars      | 271 | Cathlien Hardeman | Millbrae Lions       |
| 39  | Linda Cordy       | Atoms TC              | 316 | Claudia Johnson   | Pioneer AC           |
| 48  | Michele McMillan  | Atoms TC              | 481 | Bonnie Wengren    | Wolverine TC         |
| 250 | Ditra Henry       | Mayor Daley Y.F.      | 310 | Danette Marshall  | Phila. Hawks         |
| 178 | Jill M. Thomas    | Kirkwood TC           | 305 | Adrienne Collins  | Phila. Hawks         |
| 259 | Maureen Abare     | Mickey's Missiles     | 89  | Laura Chirnside   | Delaware Sports Club |
| 264 | Pat McPhatter     | Mickey's Missiles     | 51  | Carmela Thomas    | Atoms TC             |
| 421 | Kim Curry         | Texas TC              | 303 | Cassandra Carter  | Phila. Hawks         |
| 485 | Leanna Sams       | La Mott TC            | 17  | Deborah Vernon    | Ambler OC            |
| 1   | Spider Baker      | Albuquerque OC        | 131 | Susie Taylor      | Fresno Elans         |
| 212 | Kathleen Guiney   | Liberty AC            | 309 | Virginia Lilly    | Phila. Hawks         |
| 443 | Jane Oas          | Unat.                 | 100 | Paula McClain     | Denver Flyers        |
| 46  | Elaine Johnson    | Atoms TC              | 73  | Bonny Stewart     | Canton TC            |
| 40  | Renee DeSandies   | Atoms TC              | 251 | Diane Kammer      | Mayor Daley Y.F.     |
| 256 | Maeoper West      | Mayor Daley Y.F.      | 496 | Debbie Payne      | Cleveland Rec. Dept. |
| 76  | Wendy Koenig      | Colorado Gold         | 497 | Robyn Russell     | Cleveland Rec. Dept. |
| 92  | Mura Albrecht     | Del Norte TC          | 502 | Nora Johnson      | La Jolla TC          |
| 301 | Pat Bobo          | Phila. Hawks          | 508 | Lorna Tinney      | La Jolla TC          |
| 484 | Cordella Ingram   | La Mott TC            |     |                   |                      |
| 162 | Debbie Hileman    | Kalispell Timberettes |     |                   |                      |
| 20  | Beverly Haupt     | Angelo TC             |     |                   |                      |
| 402 | Helen Diggs       | Spokane Pace Makers   |     |                   |                      |
| 84  | Gwen Smith        | Columbus Community TC |     |                   |                      |
| 41  | Gwen Ford         | Atoms TC              |     |                   |                      |
| 143 | Rosalind Nichols  | Houston Astro-Belles  |     |                   |                      |
| 59  | Genny Hendricks   | Bakersfield Saints    |     |                   |                      |
| 395 | Teresa Hays       | So. Cal. Cheetahs     |     |                   |                      |
| 16  | Desma Reed        | Ambler OC             |     |                   |                      |
| 10  | Carmen Dean       | Ambler OC             |     |                   |                      |
| 483 | Jennifer Cross    | Orinda TC             |     |                   |                      |

## OFFICIAL FINISH

|    |            |      |
|----|------------|------|
| 1. | McMANUS    | 23.8 |
| 2. | FERGERTSON | 24.0 |
| 3. | LAING      | 24.0 |
| 4. | GREENE     | 24.4 |
| 5. | BENSON     | 24.4 |
| 6. | STROY      | 24.5 |

Winning Time.....

# EVENT 8

# GIRLS

# 880 YARD RELAY

TRIALS, 9:40 a.m. Tuesday

FINALS, 9:10 p.m. Wednesday

AMERICAN RECORD:  
 MEET RECORD:

Atoms Track Club, 1969, 1:38.8  
 Atoms Track Club, 1969, 1:38.8

## ENTRANTS

LAKWOOD SPARTANS  
 ATOMS TC "A"  
 MICKEY'S MISSILES  
 PIONEER AC  
 LA MIRADA METEORS  
 SANTA YNEZ TT  
 DUKE CITY DASHERS  
 ATOMS TC "B"  
 COLUMBUS COMM. TC  
 DENVER ALL-STARS  
 DENVER FLYERS  
 SO. CAL. CHEETAHS  
 FRESNO ELANS TC  
 JETS TC  
 LONG BEACH COMETS

MATC JETS  
 AMBLER OLYMPIC CLUB  
 PHILA. HAWKS TC "A"  
 MAYOR DALEY Y.F.  
 PHILA. HAWKS TC "B"  
 LA JOLLA

## OFFICIAL FINISH

|    |          |
|----|----------|
| 1. | ATOMS    |
| 2. | DENVER   |
| 3. | PIONEERS |
| 4. |          |
| 5. |          |
| 6. |          |

Winning Time.....

Fourteen

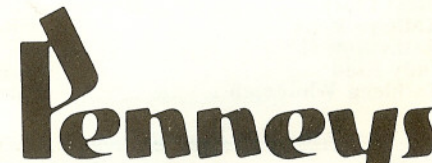

**Penneys**  
 The values are here every day.  
 19th & Chester Ave.



# EVENT 9

# GIRLS

# DISCUS

TRIALS, 7:00 p.m. Tuesday

FINALS, 8:00 p.m. Wednesday

AMERICAN RECORD:

Linda Langford, Millbrae Lions T.C., 1969, 155'0"

MEET RECORD:

Linda Langford, Millbrae Lions T.C., 1969, 155'0"

## ENTRANTS

|     |                    |                       |     |               |                    |
|-----|--------------------|-----------------------|-----|---------------|--------------------|
| 233 | Debra Rivera       | L.B. Track            | 173 | Lynn Seippel  | Keetering Striders |
| 234 | Kathy Schmidt      | L.B. Track            | 444 | Suzanne Riley | Unat.              |
| 103 | Dotty Barnes       | Detroit Striders      |     |               |                    |
| 146 | Sugie Snider       | Houston Astro-Belles  |     |               |                    |
| 450 | Suzanne Snider     | Unat.                 |     |               |                    |
| 275 | Tracey Lucas       | Millbrae Lions        |     |               |                    |
| 335 | Judy Lane          | Roseville AC          |     |               |                    |
| 124 | Yvette Brownlee    | Fresno Elans          |     |               |                    |
| 454 | Bonny Williamson   | Unat.                 |     |               |                    |
| 86  | Debbie Brown       | C.C. Spikettes        |     |               |                    |
| 289 | Mildred Daugherty  | Oregon TC             |     |               |                    |
| 348 | Carol Conrad       | San Joaquin Ath. Club |     |               |                    |
| 202 | Terri Sabol        | La Mirada Meteors     |     |               |                    |
| 197 | Pat Hamlin         | La Mirada Meteors     |     |               |                    |
| 188 | Debra A. Langevain | Lakewood Spartans     |     |               |                    |
| 129 | Debra Haynes       | Fresno Elans          |     |               |                    |
| 292 | Patt Johnson       | Oregon TC             |     |               |                    |
| 122 | Natalie Klein      | Frederick TC          |     |               |                    |
| 278 | Dorothea Trimble   | Millbrae Lions        |     |               |                    |
| 134 | Anne Seelye        | Gazelle TC            |     |               |                    |

## OFFICIAL FINISH

|                       |          |                                   |
|-----------------------|----------|-----------------------------------|
| 1.                    | WRIGHT   | 195 6 <sup>3</sup> / <sub>4</sub> |
| 2.                    | SCHMIDT  |                                   |
| 3.                    | BARNES   |                                   |
| 4.                    | SNIDER   |                                   |
| 5.                    | BROWNLEE |                                   |
| 6.                    |          | 119 7 <sup>1</sup> / <sub>2</sub> |
| Winning Distance..... |          |                                   |

# EVENT 10

# GIRLS

# HIGH JUMP

TRIALS, 7:00 p.m. Tuesday

FINALS, 8:00 p.m. Wednesday

AMERICAN RECORD:

Eleanor Montgomery, Cleveland Dept. of Recreation, 1963, 5'7"

Terrezena Brown, L.A. Mercurettes, 1967, 5'7"

MEET RECORD:

Eleanor Montgomery, Cleveland Dept. of Recreation, 1963, 5'7"

Terrezena Brown, L.A. Mercurettes, 1967, 5'7"

## ENTRANTS

|     |                   |                     |     |                  |                       |
|-----|-------------------|---------------------|-----|------------------|-----------------------|
| 357 | Jeanne McGuckin   | San Jose Cindergals | 146 | Sugie Snider     | Houston Astro-Belles  |
| 204 | Deanne Wilson     | La Mirada Meteors   | 450 | Suzanne Snider   | Unat.                 |
| 471 | Sue Parks         | Wolverine TC        | 336 | Melissa Loudat   | Roseville AC          |
| 476 | Loretta Matejko   | Wolverine TC        | 159 | Kim Erickson     | Kalispell Timberettes |
| 76  | Wendy Koenig      | Colorado Gold       | 107 | Kathy Hart       | Duke City Dashers     |
| 185 | Sandi Goldsberry  | Lakewood Spartans   | 425 | Tammy Scott      | Texas TC              |
| 215 | Alice Pfaff       | Liberty AC          | 456 | Katie Hale       | Wapato Barefoot TC    |
| 385 | Mitzi McMillin    | Seattle Dynamics    | 120 | Cindy Cowan      | Frederick TC          |
| 463 | Denise Marie Kemp | Wills' Spikettes    | 283 | Cynthia McKenzie | Ontario Imp.          |
| 451 | Julie Stewart     | Unat.               | 337 | Terri Seydel     | Roseville             |
| 183 | Jan Suzanne Dill  | Lakewood Spartans   | 200 | Karen Kosmala    | La Mirada Meteors     |
| 314 | Florence Herbert  | Pioneer AC          | 171 | Susan A. Minnich | Keetering Striders    |
| 280 | Toni Churchill    | Nebraska TC         | 423 | Kerry Roach      | Texas TC              |
| 110 | Katie Solon       | Duke City Dashers   | 308 | Madeline Hines   | Phila. Hawks          |
|     |                   |                     | 435 | Kathy Carroll    | Unat.                 |
|     |                   |                     | 489 | Ellen McLaughlin | Wasco Wildcats        |
|     |                   |                     | 501 | Cindy Gilbert    | La Jolla TC           |
|     |                   |                     | 511 | Conny Dorsey     | Terra Haute TC        |

## OFFICIAL FINISH

|                     |            |     |
|---------------------|------------|-----|
| 1.                  | WILSON     | 5'9 |
| 2.                  | GILBERT    | 5'9 |
| 3.                  | DORSEY     | 5'9 |
| 4.                  | McMILLAN   | 5'9 |
| 5.                  | GOLDSBERRY | 5'9 |
| 6.                  | STEWART    | 5'9 |
|                     | HERBERT    |     |
| Winning Height..... |            |     |

Fifteen

SERVING EXCELLENT BASQUE AND FRENCH FOOD



**Basque Cafe**  
and  
**Cocktail Lounge**

Ray & Yvonne  
Etcheveste

Phone 322-9323  
631 E. 21st Street  
Bakersfield, Calif.



# EVENT 11

# GIRLS

# 880 YARD RUN

TRIALS, 8:40 p.m. Tuesday

FINALS, 8:50 p.m. Wednesday

AMERICAN RECORD:

Francie Larrieu, San Jose T.C., 1970, 2:08.0

MEET RECORD:

Francie Larrieu, San Jose T.C., 1970, 2:08.0

## ENTRANTS

|     |                   |                           |     |                 |                         |
|-----|-------------------|---------------------------|-----|-----------------|-------------------------|
| 5   | Carol Hudson      | Albuquerque OC            | 381 | Kathryn Thomas  | Santa Ynez TC           |
| 360 | Kim Miller        | San Jose Cindergals       | 177 | Ann Taylor      | Kirkwood TC             |
| 258 | Jeanne Abare      | Mickey's Missiles         | 136 | Kathy Anderson  | Canton TC               |
| 471 | Sue Parks         | Wolverine Parkettes       | 67  | Sara Banks      | Hawaii Women's T&F Club |
| 431 | Amy M. Prentiss   | Toledo Road Runners       | 99  | Michelle Duren  | Denver Flyers           |
| 363 | Linda Wooten      | San Jose Cindergals       | 341 | Martha Spann    | S.D. Lancerettes        |
| 140 | Susan Abernethy   | Houston Astro-Belles      | 466 | Janet Richmond  | Wills' Spikettes        |
| 331 | Ruth Kleinsasser  | Rialto Road Runers        | 359 | Arleen R. Mears | San Jose Cindergals     |
| 354 | Lori Eneshenko    | San Jose Cindergals       | 355 | Kathy Haughey   | San Jose Cindergals     |
| 482 | Karen Zimmerman   | Wolverine TC              | 333 | Mary Mueller    | Rialto Road Runners     |
| 480 | Theresa Rulison   | Wolverine TC              | 144 | Carol Sheffield | Houston Astro-Belles    |
| 388 | Leane M. Swegle   | Seattle Dynamics          | 138 | Colleen Nevius  | Hawaii T & F Club       |
| 32  | Tanya Gould       | Arizona TC                | 287 | Debbie Brundige | Oregon TC               |
| 174 | Brenda Webb       | Keetering TC              | 113 | Terry Bleck     | Falcon TC               |
| 121 | Judy Kidd         | Frederick TC              | 427 | Nancy Weeks     | Texas TC                |
| 352 | Valerie Cooper    | San Jose Cindergals       | 506 | Polly Marshall  | La Jolla TC             |
| 145 | Deborah Sheffield | Houston Astro-Belles      |     |                 |                         |
| 284 | Cheryl Bates      | Oregon TC                 |     |                 |                         |
| 379 | Jani Rouda        | Santa Ynez TC             |     |                 |                         |
| 459 | Becky Dennis      | West Valley Pacers        |     |                 |                         |
| 358 | Colleen McManus   | San Jose Cindergals       |     |                 |                         |
| 353 | Jackie Dixon      | San Jose Cindergals       |     |                 |                         |
| 228 | Vicki Mills       | Long Beach Comets         |     |                 |                         |
| 391 | Shelia Fortune    | So. Jersey Chargers       |     |                 |                         |
| 43  | Pamela Harris     | Atoms TC                  |     |                 |                         |
| 111 | Linda Stecker     | Duke City Dashers         |     |                 |                         |
| 401 | Liz Shull         | So. Cal. Missiles         |     |                 |                         |
| 75  | Mary Gallagher    | Central Jersey T & F Club |     |                 |                         |
| 123 | Kathryn Kuyk      | Frederick TC              |     |                 |                         |
| 362 | Pam Swalley       | San Jose Cindergals       |     |                 |                         |
| 268 | Monice McEwen     | MATC Jets                 |     |                 |                         |
| 318 | Annette Moore     | Pioneer AC                |     |                 |                         |

## OFFICIAL FINISH

|    |          |        |
|----|----------|--------|
| 1. | HUDSON   | 2:08.4 |
| 2. | GALLAGER | 2:09.5 |
| 3. | PARKS    | 2:11.7 |
| 4. | MILLER   | 2:11.7 |
| 5. | SWEGLE   | 2:12.0 |
| 6. | WOOTEN   | 2:12.9 |

Official Time.....

# EVENT 12

# GIRLS

# JAVELIN

TRIALS, 8:30 p.m. Tuesday

FINALS, 9:15 p.m. Wednesday

AMERICAN RECORD:

Louise Garrish, Michigammas, 1967, 178'10"

MEET RECORD:

Kathy Schmidt, Long Beach Comets, 1969, 170'3"

## ENTRANTS

|     |                  |                   |     |                   |                       |
|-----|------------------|-------------------|-----|-------------------|-----------------------|
| 90  | Wendy Sorrick    | Delaware Sports   | 134 | Anne Seelye       | Gazelle TC            |
| 190 | Denise Sherrill  | Lakewood Spartans | 347 | Bernadette Brazil | San Joaquin Valley TC |
| 119 | Diane Wallila    | Flanagans Clan    | 442 | Paula Nyman       | Unat.                 |
| 188 | Debbie Langevain | Lakewood Spartans | 406 | Jackie Gordon     | Sports Int.           |
| 117 | Sherry Stripling | Falcon TC         | 515 | Karen Smith       | La Jolla TC           |
| 452 | Marcia Walter    | Unat.             |     |                   |                       |
| 297 | Betty Rust       | Oregon TC         |     |                   |                       |
| 450 | Suzanne Snider   | Unat.             |     |                   |                       |
| 270 | Karen Allenby    | Millbrae Lions    |     |                   |                       |
| 197 | Pat Hamlin       | La Mirada Meteors |     |                   |                       |
| 366 | Nancy Bennett    | Santa Ynez        |     |                   |                       |

## OFFICIAL FINISH

|    |       |
|----|-------|
| 1. | ..... |
| 2. | ..... |
| 3. | ..... |
| 4. | ..... |
| 5. | ..... |
| 6. | ..... |

Official Distance.....

Sixteen

For Real Good  
**CHINESE FOOD**

*Bill Lees*

**BAMBOO CHOPSTICKS**

筍 餐 園 竹

1203 18th St.

Bakersfield

—Cocktails—

FOR DELIVERY  
SERVICE  
FA 4-9441

Open 11 a.m. to 11 p.m. Sundays & Weekdays  
11 a.m. to 2 a.m. Friday-Saturday



# EVENT 13

# GIRLS

# 440 YARD RELAY

TRIALS, 9:00 p.m. Tuesday

FINALS, 9:00 p.m. Wednesday

AMERICAN RECORD:

P. Henderson, H. Hughes, P. Richardson, K. Jones,  
1968, Mayor Daley's Youth Foundation, 46.7

MEET RECORD:

Phoenix T.C., 1970, 46.8

## ENTRANTS

ATOMS TC  
DENVER ALL-STARS  
MICKEY'S MISSILES TC  
PIONEER AC  
AMBLER OLYMPIC CLUB  
LAKEWOOD SPARTANS  
ATOMS TRACK CLUB "B"  
MATC JETS  
DUKE CITY DASHERS  
ARIZONA TC  
SO. CAL. CHEETAHS  
LONG BEACH COMETS  
SANTA YNEZ TT  
BAKERSFIELD SAINTS  
SEATTLE DYNAMICS  
JETS TRACK CLUB  
PHILA. HAWKS TC "A"  
PHILA. HAWKS TC "B"

TERRE HAUTE TC  
LA JOLLA TC

## OFFICIAL FINISH

|               |      |          |
|---------------|------|----------|
| 1.            | 46.6 | ATOMS    |
| 2.            |      | DENVER   |
| 3.            |      | LA JOLLA |
| 4.            | 47.9 |          |
| 5.            | 48.3 |          |
| ① 6.          | 48.8 | PHOENIX  |
| Official Time |      | .....    |

# EVENT 14

# GIRLS ONE MILE RUN RELAY

TRIALS, 9:20 p.m. Tuesday

FINALS, 9:20 p.m. Wednesday

AMERICAN RECORD:

S. Anthony, B. Haupt, B. Johnson, J. Newing, Angels T.C., 1970, 3:50.0

MEET RECORD:

S. Anthony, B. Haupt, B. Johnson, J. Newing, Angels T.C., 1970, 3:50.0

## ENTRANTS

MAYOR DALEY Y.F.  
SAN JOSE CINDERGALS "A"  
MICKEY'S MISSILES  
SANTA YNEZ TT  
ARIZONA TC  
TOLEDO ROAD RUNNERS  
COLUMBUS COMM. TC  
HOUSTON ASTRO-BELLES  
KIRKWOOD TRACK CLUB  
CANTON TC  
LA MIRADA METEORS  
KEETERING STRIDERS

RIALTO ROAD RUNNERS  
SAN JOSE CINDERGALS "B"  
DENVER FLYERS  
SO. CAL. CHEETAHS  
WOLVERINE TC  
LA JOLLA TC

## OFFICIAL FINISH

|              |            |        |
|--------------|------------|--------|
| 1.           | SJC        | 3:56.0 |
| 2.           | LA METEORS |        |
| 3.           | DEN        |        |
| 4.           | YNEZ       | 4:01.1 |
| 5.           | CCTR       | 4:05.9 |
| 6.           | RRR        | 4:07.1 |
| Winning Time |            | .....  |

FURNITURE  
CARPET  
DRAPERIES



Wm H DAVIES Interiors

2815 F Street  
Bakersfield, California 93301

Phone 323-3151

 Sullivan's

399-3343

CORRECT FASHION SPECIALISTS

1000 NO. CHESTER

ILDALDE, CALIFORNIA



### ENTRIES

|  |  |  |  |   |
|--|--|--|--|---|
| <p><b>ALBUQUERQUE OLYMPETTE CLUB</b><br/>           1 Spider Baker<br/>           2 Barbara Butler<br/>           3 Nora Carter<br/>           4 Lisa Chiavario<br/>           5 Carol Hudson<br/>           6 Lucille Jones</p> <p><b>ALCORN A &amp; M COLLEGE</b><br/>           7 Mildrette Netter</p> <p><b>AMBLER OLYMPIC CLUB</b><br/>           8 Debbie Beck<br/>           9 Mary Clugston<br/>           10 Carmen Dean<br/>           11 Joanne Dean<br/>           12 Cassandra King<br/>           13 Dawn McIntyre<br/>           14 Linda Newman<br/>           15 Stella Palamarchuk<br/>           16 Desma Reed<br/>           17 Debbie Vernon</p> <p><b>ANGELS TC</b><br/>           18 Susan Anthony<br/>           19 Judy Durham<br/>           20 Beverly Haupt<br/>           21 Linda Iddings<br/>           22 Janene Jatton<br/>           23 Barbara Johnson<br/>           24 Patty Johnson<br/>           25 Debbie Newing<br/>           26 Joan Pirie<br/>           27 Helen Thayer<br/>           28 Pauline Thomas</p> <p><b>ARIZONA TC</b><br/>           29 Debbie Derr<br/>           30 Robin Evans<br/>           31 Debra Goode<br/>           32 Tanya Gould<br/>           33 Jane Hill<br/>           34 Didna Johnson<br/>           35 Louise Miller<br/>           36 Yvonne Richardson<br/>           37 Linda Wright</p> <p><b>ATOMS TC</b><br/>           38 Carmen Brown<br/>           39 Linda Cordy<br/>           40 Rene DeSandies<br/>           41 Gwer Ford<br/>           42 Gale Fitzgerald<br/>           43 Pam Harris<br/>           44 Pat Hawkins<br/>           45 Denise Hooten<br/>           46 Elaine Johnson<br/>           47 Shelley Marshall<br/>           48 Michele McMillan<br/>           49 Diedra Moore<br/>           50 Linda Reynolds<br/>           51 Carmela Thomas<br/>           52 Cheryl Toussaint<br/>           53 Lorraine Tummings</p> <p><b>AUSTRALIA</b><br/>           54 Raylene Boyle<br/>           55 Gayle Dell<br/>           56 Jennifer Orr<br/>           57 Diane Pease<br/>           58 Petra Rivers</p> <p><b>BAKERSFIELD SAINTS AC</b><br/>           59 Genny Hendricks<br/>           60 Sharon James<br/>           61 Wanda Lewis<br/>           62 Debra Tomlin</p> <p><b>CANADA</b><br/>           63 Connie Halbert<br/>           64 Vicki Hammond<br/>           65 Lorrie McHattie<br/>           66 Jill Pelland</p> <p><b>CANTON TC</b><br/>           67 Kathy Anderson<br/>           68 Beverly Blyer<br/>           69 Bonnie Boring</p> | <p>70 Kelly Patterson<br/>           71 Mary Schiltz<br/>           72 Stephanie Schuttera<br/>           73 Bonny Stewart<br/>           74 Joan Whitmyer</p> <p><b>CENTRAL JERSEY T &amp; F CLUB</b><br/>           75 Mary Gallagher</p> <p><b>COLORADO GOLD</b><br/>           76 Wendy Koenig</p> <p><b>COLUMBUS COMMUNITY TC</b><br/> <b>880 Relay (Girls)</b><br/>           77 Cynthia Clemmons<br/>           78 Ava Gardner<br/>           79 Gwen Gunn<br/>           80 Sherri Kemp<br/>           81 Sheila McCray<br/>           82 Anne Moore<br/>           83 Diane Morgan<br/>           84 Gwen Smith<br/>           85 Kathy Thompson</p> <p><b>CRESCENTA-CANADA SPIKETTES</b><br/>           86 Debbie Brown</p> <p><b>CURSER LILACS</b><br/>           87 Sheri Barnes<br/>           88 Jill Eilertsen</p> <p><b>DELAWARE SPORTS CLUB</b><br/>           89 Laura Chirnside<br/>           90 Wendy Sorrick<br/>           91 Carol Thompson</p> <p><b>DEL NORTE TC</b><br/>           92 Myra Albrecht</p> <p><b>DENVER ALL-STARS</b><br/>           93 Pat Benson<br/>           94 Connie Bletson<br/>           95 Deani Goodman<br/>           96 Pam Greene<br/>           97 Sue Pfnister<br/>           98 Donna Washington</p> <p><b>DENVER FLYERS</b><br/>           99 Michelle Duren<br/>           100 Paula McClain<br/>           101 Valerie Miller<br/>           102 Eleanor Turner</p> <p><b>DETROIT STRIDERS</b><br/>           103 Dotty Barnes<br/>           104 Alfreda Daniels</p> <p><b>DIABLO VALLEY</b><br/>           105 Beth Cannon</p> <p><b>DUKE CITY DASHERS</b><br/>           106 Laurie Gilliland<br/>           107 Kathy Hart<br/>           108 Debbie Longenbaugh<br/>           109 Darlene Norero<br/>           110 Katie Solon<br/>           111 Linda Stecker<br/>           112 Susan Vigil</p> <p><b>FALCON TC</b><br/>           113 Terry Bleck<br/>           114 Doris Brown<br/>           115 Vicki Foltz<br/>           116 Trina Hosmer<br/>           117 Sherry Stripling</p> <p><b>FLANAGAN'S CLAN</b><br/>           118 Ursula Radford<br/>           119 Diane Wallila</p> <p><b>FREDERICK TC</b><br/>           120 Cindy Cowan<br/>           121 Judy Kidd<br/>           122 Natalie Klein<br/>           123 Kathryn Kuyk</p> <p><b>FRESNO ELANS TC</b><br/>           124 Yvette Brownlee<br/>           125 Rita Carter<br/>           126 Carolynn Dunbar<br/>           127 Lynn Graham<br/>           128 Terri Hawkins<br/>           129 Debra Haynes<br/>           130 Barbara Murdock</p> | <p>131 Susie Taylor<br/>           132 Iva Wright</p> <p><b>GAZELLE TC</b><br/>           133 Diane Schueler<br/>           134 Anne Seelye</p> <p><b>GLENDALE (Ariz.) COLLEGE TC</b><br/>           135 Kathy Gibbons</p> <p><b>HAWAII T &amp; F CLUB</b><br/>           136 Sara Banks<br/>           137 Lynn Lovat<br/>           138 Colleen Nevins</p> <p><b>HONEYSUCKLE TC</b><br/>           139 Caroline Walker</p> <p><b>HOUSTON ASTRO-BELLES</b><br/>           140 Susan Abernethy<br/>           141 Vicki Clark<br/>           142 Sarah English<br/>           143 Rosalind Nichols<br/>           144 Carol Sheffield<br/>           145 Debbie Sheffield<br/>           146 Sugie Snider</p> <p><b>ILLINI TC</b><br/>           147 Barbara Grider<br/>           148 Connie Peterson</p> <p><b>INDIANA STATE UNIVERSITY</b><br/>           149 Janet Conner<br/>           150 Pat Shipley</p> <p><b>JEFFCO JETS</b><br/>           151 Carol Hancock<br/>           152 Susan Jones</p> <p><b>JETS TC (Penn.)</b><br/>           153 Sue Adams<br/>           154 Donna Jamison<br/>           155 Kathy Orer'baugh<br/>           156 Virginia Rice<br/>           157 Dru Smith</p> <p><b>KALISPELL TIMBERETTES</b><br/>           158 Rhonda Albers<br/>           159 Kim Erickson<br/>           160 Diane Franklin<br/>           161 Rene Kesler<br/>           162 Debbie Hileman<br/>           163 Mary Lalum<br/>           164 Terri Wheeler</p> <p><b>KEETERING STRIDERS</b><br/>           165 Carletta Adams<br/>           166 Sherry Edwards<br/>           167 Sharon Fitzgerald<br/>           168 Marie Henry<br/>           169 Mary Lieser<br/>           170 Gail Miller<br/>           171 Susan Minnick<br/>           172 Sheila Scott<br/>           173 Lynn Seippel<br/>           174 Brenda Webb</p> <p><b>KIRKWOOD TC</b><br/>           175 Janet Hagenmueller<br/>           176 Lynn Scherzer<br/>           177 Ann Taylor<br/>           178 Jill Thomas</p> <p><b>KNOXVILLE T &amp; F CLUB</b><br/>           179 Terry Crawford</p> <p><b>LAKEWOOD SPARTANS</b><br/>           180 Kim Attlesey<br/>           181 Vicki Betts<br/>           182 Darla Crowell<br/>           183 Jan Dill<br/>           184 Roberta Fore<br/>           185 Sandi Goldsberry<br/>           186 Susan Harris<br/>           187 Rhonda Kerr<br/>           188 Debra Langevain<br/>           189 Carol Mayes<br/>           190 Denise Sherrill<br/>           191 Laura Snyder<br/>           192 Jan Stirewalt<br/>           193 Vivian Turner</p> <p><b>LA MIRADA METEORS</b><br/>           194 Signe Carlson</p> | <p>195 Clydine Crowder<br/>           196 Jeanette Gonzales<br/>           197 Pat Hamlin<br/>           198 Karen Hurlocker<br/>           199 Shelley Lewis<br/>           200 Karen Kosmala<br/>           201 Lisa Randel<br/>           202 Terri Sabol<br/>           203 Randi Skjelbreia<br/>           204 Deanne Wilson</p> <p><b>LASSEN CINDERELLAS</b><br/>           205 Dale Phillips<br/>           206 Yvonne Richardson</p> <p><b>LAUREL TC</b><br/>           207 Janet Benford<br/>           208 Deanne Carlsen<br/>           209 Pamela Schmidt<br/>           210 Deborah Smith</p> <p><b>LIBERTY AC</b><br/>           211 Anna Biller<br/>           212 Kathleen Guiney<br/>           213 Francea Johnson<br/>           214 Kathie Lawson<br/>           215 Alice Pfaff<br/>           216 Kathleen Whitcomb</p> <p><b>LOMITA TC</b><br/>           217 Cathie Buhlert<br/>           218 Kerry Welch</p> <p><b>LONG BEACH COMETS</b><br/>           219 Camie Conly<br/>           220 Susie DeAngelis<br/>           221 Sandy Dean<br/>           222 Carol Goya<br/>           223 Linda Green<br/>           224 Kathy Jewell<br/>           225 Pam Jewell<br/>           226 Janice Lester<br/>           227 Beverly McQuarrie<br/>           228 Vicki Mills<br/>           229 Debbi Pellkofer<br/>           230 Vickie Rayborn<br/>           231 Martha Watson<br/>           232 Becky Welding</p> <p><b>LONG BEACH TC</b><br/>           233 Debra Rivrea<br/>           234 Kathy Schmidt</p> <p><b>LOS ANGELES MERCURETTES</b><br/>           235 Alberta Martin<br/>           236 Jarvis Scott</p> <p><b>LOS ANGELES TC</b><br/>           237 Cheryl Bridges<br/>           238 Janice Fix<br/>           239 Joanne Gilbreath<br/>           240 Judy Graham<br/>           241 Chi Cheng Reel<br/>           242 Kathy Smallwood<br/>           243 Jan Svendsen<br/>           244 Lucia Vaamonde</p> <p><b>MANILLA (la.) TC</b><br/>           245 Robin Evans</p> <p><b>MAYOR DALEY Y.F.</b><br/>           246 Susan Bowker<br/>           247 Josephine DelaVina<br/>           248 Jill Halgrimson<br/>           249 Pat Henderson<br/>           250 Ditra Henry<br/>           251 Diane Kammer<br/>           252 Mamie Rallins<br/>           253 Donna Schulemberg<br/>           254 Maren Seidler<br/>           255 Maelene West<br/>           256 Maeoper West<br/>           257 Willye White</p> <p><b>MICKEY'S MISSILES TC</b><br/>           258 Jeanne Abare<br/>           259 Maureen Abare<br/>           260 Sheilah Corley<br/>           261 Linda Hearu<br/>           262 Jennifer Henry<br/>           263 Shirley LenYoun</p> | <p>264 P<br/> <b>MID AMERI</b><br/>           265 St<br/>           266 P<br/>           267 Ju<br/>           268 M<br/>           269 T<br/> <b>MILLBRAE</b><br/>           270 K<br/>           271 C<br/>           272 N<br/>           273 M<br/>           274 L<br/>           275 T<br/>           276 B<br/>           277 C<br/>           278 D<br/> <b>MILWAUKE</b><br/>           279 K<br/> <b>NEBRASKA</b><br/>           280 T<br/>           281 R<br/> <b>NEW JERS</b><br/>           282 E<br/> <b>ONTARIO</b><br/>           283 C<br/> <b>OREGON T</b><br/>           284 C<br/>           285 M<br/>           286 M<br/>           287 I<br/>           288 F<br/>           289 M<br/>           290 J<br/>           291 M<br/>           292 F<br/>           293 S<br/>           294 I<br/>           295 F<br/>           296 I<br/>           297 E<br/>           298 I<br/>           299 I<br/>           300 Y<br/> <b>PHILADEL</b><br/>           301 I<br/>           302 I<br/>           303 C<br/>           304 J<br/>           305 J<br/>           306 J<br/>           307 I<br/>           308 J<br/>           309 J<br/>           310 J<br/>           311 J<br/>           312 J<br/> <b>PIONEER</b><br/>           313 C<br/>           314 J<br/>           315 J<br/>           316 J<br/>           317 J<br/>           318 J<br/>           319 J<br/> <b>POLICE A</b><br/>           320 J<br/>           321 J<br/> <b>PORTLAN</b><br/>           322 J<br/> <b>PRAIRIE</b><br/>           323 J<br/>           324 J<br/>           325 J<br/>           326 J<br/>           327 J<br/>           328 J<br/> <b>RIALTO I</b><br/>           329 J</p> |
|--|--|--|--|---|



## ENTRIES

- 264 Pat McPhatter  
**MID AMERICA TRACK CLUB JETS**  
 265 Stephanye Daniel  
 266 Pat Duffel  
 267 Judy Fletcher  
 268 Monice McEwen  
 269 Tira Tendall  
**MILLBRAE LIONS TC**  
 270 Karen Allenby  
 271 Cathy Hardeman  
 272 Nancy Hickman  
 273 Marilyn King  
 274 Linda Langford  
 275 Tracey Lucas  
 276 Barbara Pickel  
 277 Cis Schafer  
 278 Dorothea Trimble  
**MILWAUKEE TC BADGERETTES**  
 279 Karen Erickson  
**NEBRASKA TC**  
 280 Toni Churchill  
 281 Ranee Kletchka  
**NEW JERSEY STRIDERS**  
 282 Denise Wood  
**ONTARIO IMPALAS**  
 283 Cynthia McKenzie  
**OREGON TC**  
 284 Cheryl Bates  
 285 Mary Berg  
 286 Mary Boron  
 287 Debbie Brundige  
 288 Heidi Davidson  
 289 Mildred Dougherty  
 290 Jar Freedenberg  
 291 Mary Jacobson  
 292 Pat Johnson  
 293 Shirley Lagester  
 294 Donna Latterell  
 295 Kathy Pirrie  
 296 Debbie Roth  
 297 Betty Rust  
 298 Beth Smith  
 299 Laura Thompson  
 300 Nancy Williams  
**PHILADELPHIA HAWKS TC**  
 301 Pat Bobo  
 302 Robyn Burkholder  
 303 Cassandra Carter  
 304 Ann Coleman  
 305 Adrienne Collins  
 306 Alexis Crawford  
 307 Kim Hammond  
 308 Madeline Hines  
 309 Virginia Lilly  
 310 Darette Marshall  
 311 LaVonne Neal  
 312 Monica Patton  
**PIONEER AC**  
 313 Cheryl Butler  
 314 Florence Herbert  
 315 Sheila Ingram  
 316 Claudia Johnson  
 317 Karen McDaniel  
 318 Annette Moore  
 319 Toloria Weaver  
**POLICE ATH. LEAGUE**  
 320 Gladys Jermison  
 321 Janyce Mims  
**PORTLAND TC**  
 322 Dotty Barnes  
**PRAIRIE VIEW A & M**  
 323 Charlene Branch  
 324 Jo Ann Dean  
 325 Charleen Foster  
 326 Loretta Holmes  
 327 Debra Sapentee  
 328 Mary Wallace  
**RIALTO ROAD RUNNERS**  
 329 Diane Byington  
 330 Debra Johnson  
 331 Ruth Kleinsasser  
 332 Esther Marquez  
 333 Mary Mueller  
 334 Kathy Rios  
**ROSEVILLE AC**  
 335 Judy Lane  
 336 Melissa Loudat  
 337 Terri Seydel  
**SALINAS VALLEY TC**  
 338 Terry Seydel  
**SAN DIEGO LANCERETTES**  
 339 Roberta Brown  
 340 Pan Livingston  
 341 Martha Spann  
**SAN DIEGO METROS**  
 342 Nancy Benson  
 343 Pat Donnelly  
 344 Donna Dietrich  
 345 Bobbette Krug  
**SAN JOAQUIN VALLEY AC**  
 346 Lenora Allen  
 347 Bernadette Brazli  
 348 Carol Conrad  
 349 Linda Loya  
 350 Janet Muckridge  
 351 Linda Sharp  
**SAN JOSE CINDERALS**  
 352 Valarie Cooper  
 353 Jackie Dixon  
 354 Lori Eneshenko  
 355 Kathy Haughey  
 356 Francie Larrieu  
 357 Jearne McGuckin  
 358 Colleen McManus  
 359 Arleen Mears  
 360 Kim Miller  
 361 Cindy Poor  
 362 Pam Swalley  
 363 Linda Wooten  
**SAN LEANDRO TC**  
 364 Rhonda Albers  
**SANTA MONICA AA**  
 365 Katie McIntyre  
**SANTA YNEZ TRACK TEAM**  
 366 Nancy Bennett  
 367 Martha Bubbel  
 368 Debbie Chapin  
 369 Becky Dearing  
 370 Kathy Devaney  
 371 Terry Herrigstod  
 372 Gwyn Howard  
 373 Virginia Lambert  
 374 Janet Nelson  
 375 Brenda Nielsen  
 376 Janet Ortiz  
 377 Jan Pickens  
 378 Patti Powers  
 379 Jani Rouda  
 380 Kathy Sullivan  
 381 Kathy Thomas  
 382 Shiela Venable  
 383 Bunny Vallergera  
**SEATTLE DYNAMICS**  
 384 Jackie Guichard  
 385 Mitzi McMillin  
 386 Deanna Mickelson  
 387 Mary Mickelson  
 388 Liane Swegle  
**SHORE AC**  
 389 Barbara Frederick  
**SOUTH JERSEY CHARGERS**  
 390 Beth Bonner  
 391 Sheila Fortune  
**SO. CALIF. CHEETAHS**  
 392 Sonya Bowe  
 393 Donna Connolly  
 394 Tanya Daniels  
 395 Teresa Hays  
 396 Karen Lance  
 397 Jody Peterson  
 398 Jennette Steward  
 399 Ann Wheeler  
**SOUTHERN CALIF. MISSILES**  
 400 Donna Beckstrom  
 401 Liz Shull  
**SPOKANE PACE MAKERS**  
 402 Helen Diggs  
**SPORTS INTERNATIONAL**  
 403 Susan Brodock  
 404 Tanya Bryant  
 405 Jane Burnett  
 406 Jackie Gordan  
 407 Lacey O'Neal  
 408 Lisa Natkin  
 409 Gwen Norman  
 410 Esther Stroy  
 411 Iva Wisdom  
**TENNESSEE STATE UNIVERSITY**  
 412 Iris Davis  
 413 Elizabeth Harris  
 414 Rhonda McManus  
 415 Mattline Render  
 416 Wonda Thornton  
 417 Debra Wedgeworth  
**TEXAS SOUTHERN UN.VERSITY**  
 418 Orien Brown  
 419 Lillie Morgan  
 420 Dorothy Polk  
**TEXAS TC**  
 421 Kim Curry  
 422 Donna Harridge  
 423 Kerry Roach  
 424 Mary Rivera  
 425 Tammy Scott  
 426 Brenda Webb  
 427 Nancy Weeks  
**TOLEDO ROAD RUNNERS**  
 428 Donna Chinnes  
 429 Brenda Durbar  
 430 Pat Hanna  
 431 Amy Prentiss  
 432 Laurie Tucholski  
**TYNDALL AC**  
 433 Sally Pihahal  
**UNATTACHED**  
 434 Sherry Calvert  
 435 Kathy Carroll  
 436 Monte Driscoll  
 437 Miki Hervey  
 438 A. Hornesburger  
 439 Jennifer Hughes  
 440 Una Morris  
 441 Nancy Norberg  
 442 Paula Nyman  
 443 Jane Oas  
 444 Suzanne Riley  
 445 Debra Roberts  
 446 Dora Roberts  
 447 Melody Rose  
 448 Linda Rowe  
 449 Brenda Simpson  
 450 Suzanne Snider  
 451 Julie Stewart  
 452 Marcia Walter  
 453 Julie Ward  
 454 Bonny Williamson  
 455 Janine Wright  
**WAPATO BAREFOOT TC**  
 456 Katie Hale  
**WEST COAST JETS TC**  
 457 Mabel Fergerson  
 458 Willie Mae Fergerson  
**WEST VALLEY PACERS**  
 459 Becky Dennis  
**WILLS' SPIKETTES**  
 460 Tena Anex  
 461 Eileen Claugus  
 462 Elizabeth Healy  
 463 Denise Kemp  
 464 Sandra Langan  
 465 Diro Lowrey  
 466 Janet Richmond  
 467 Ronalee Slosson  
 468 Glenna Stephens  
 469 Victoria Wright  
**WOLVERINE PARKETTES**  
 470 Lynn Olsen  
 471 Sue Parks  
**WOLVERINE TC**  
 472 Pamela Bagian  
 473 Susan Dudley  
 474 Denise Green  
 475 Deby Lansky  
 476 Loretta Matejko  
 477 Sheila Owens  
 478 Sue Parks  
 479 Leanna Sams  
 480 Theresa Rulison  
 481 Bonnie Wengren  
 482 Karen Zimmerman  
**ORINDA TC**  
 483 Jennifer Cross  
**LA MOTT TC**  
 484 Cordella Ingram  
 485 Leanna Sams  
 486 Susan Smith  
**MAYOR DALEY Y.F.**  
 487 Sheila Yurkshat  
**WASCO WILDCATS**  
 489 Ellen McLaughlin  
**RANCHO CORDOVA DUSTERS**  
 490 Diane Yost  
 491 Collette Winlock  
**SACRAMENTO ROAD RUNNERS**  
 492 Nancy Mull  
**CLEVELAND REC. DEPT.**  
 493 Mary Ayers  
 494 Jeanine Bland  
 495 Diane McCulloch  
 496 Debbie Payne  
 497 Robyn Russell  
**LA JOLLA TC**  
 498 Mary Buchanan  
 499 Edna Drew  
 500 Jamey Ewing  
 501 Cindy Siebert  
 502 Nora Johnson  
 503 Leslie Hjermstad  
 504 Suzanne Kibak  
 505 Lyn Krase  
 506 Polly Marshall  
 507 Robyn McNair  
 508 Lorna Tinney  
 509 Patty Wolfer  
**TERRE HAUTE TC**  
 510 Pam Dixon  
 511 Connie Dorsey  
 512 Marla Ladd  
 513 Chanita Nolan  
 514 Diane Smith  
**LA JOLLA TC**  
 515 Karen Smith  
**TENNESSEE STATE UNIVERSITY**  
 516 Diane Hughes  
**UNATTACHED**  
 517 Helen Williams  
**FALCON TC**  
 518 Lynette Mathews  
**TEXAS TC**  
 519 Nanci Kaiser  
**LOS ANGELES TC**  
 520 Claudette Fabian  
**UNATTACHED**  
 521 Anna Cooke



# EVENT 15

# WOMEN

# 200 METER HURDLE

TRIALS, 8:00 a.m. Friday—SEMIS, 7:00 p.m. Friday—  
 FINALS, 7:30 p.m. Saturday

WORLD RECORD: Pam Kilborn, Australia, 1969, 25.8  
 AMERICAN RECORD: (Pending) Pat Hawkins, Long Island U., 1970, 26.7  
 MEET RECORD: Chi Cheng, Republic of China, 1969, 26.2

## ENTRANTS

|     |                   |                       |
|-----|-------------------|-----------------------|
| 24  | Patty Johnson     | Angels TC             |
| 44  | Pat Hawkins       | Atoms TC              |
| 324 | Jo Ann Dean       | Prairie View AM       |
| 252 | Mamie Rollins     | Mayor Daley Y.F.      |
| 345 | Bobbette Krug     | S.D. Metries          |
| 253 | Donna Schalenberg | Mayor Daley Y.F.      |
| 311 | LaVonne Neal      | Phila. Hawks          |
| 38  | Carmen Brown      | Atoms TC              |
| 22  | Janene Jatou      | Angels TC             |
| 235 | Alberta Martin    | LA Mercur.            |
| 53  | Lorraine Tummings | Atoms TC              |
| 206 | Yvonne Richardson | Lassen Cind.          |
| 186 | Susan Harris      | Lakewood Spartans     |
| 163 | Mary Lalum        | Kalispell Timberettes |
| 18  | Susan Anthony     | Angels TC             |
| 45  | Denise Hooten     | Atoms TC              |
| 480 | Theresa Rulison   | Wolvertine TC         |

## OFFICIAL FINISH

|                   |         |      |
|-------------------|---------|------|
| 1.                | HAWKINS | 25.1 |
| 2.                | DEAN    | 27.1 |
| 3.                | ROLLIE  | 27.6 |
| 4.                | KRUG    | 27.8 |
| 5.                | DEAN    | 27.8 |
| 6.                | JATON   | 28.0 |
| Winning Time..... |         |      |

# EVENT 16

# WOMEN

# LONG JUMP

TRIALS, 8:15 a.m. Friday

FINALS, 7:00 p.m. Saturday

WORLD RECORD: Heide Rosandahl, West Germany, 1970, 22'5¼"  
 ALL COMERS: Tatyana Shchelkarova, U.S.S.R., 1964, 21'10¼"  
 AMERICAN RECORD: Willye White, Mayor Daley's Youth Foundation, 1964, 21'6"  
 MEET RECORD: Willye White, Mayor Daley's Youth Foundation, 1964, 21'6"

WORLD RECORD IN GIRLS

## ENTRANTS

|     |                      |                     |
|-----|----------------------|---------------------|
| 446 | Dora Roberts         | Unat.               |
| 180 | Kim Attlesley        | Lakewood Spartans   |
| 273 | Marilyn King         | Millbrae Lions      |
| 19  | Judy Durham          | Angels TC           |
| 231 | Martha Watson        | Long Beach Comets   |
| 257 | Willye White         | Mayor Daley Y.F.    |
| 76  | Wendy Koenig         | Colorado Gold       |
| 4   | Lisa Chiavario       | Albuquerque OC      |
| 92  | Myra Albrecht        | Del Norte TC        |
| 64  | Vicki Hammond        | Canada              |
| 374 | Janet Nelson         | Santa Ynez          |
| 519 | Nancy Kaiser         | Texas TC            |
| 181 | Vicki Betts          | Lakewood Spartans   |
| 295 | Katherine Pirrie     | Oregon TC           |
| 21  | Linda Iddings        | Angles TC           |
| 244 | Lucia Vaamonde       | LA TC               |
| 150 | Patricia Ann Shipley | Indiana State Univ. |
| 185 | Sandi Goldsberry     | Lakewood Spartans   |
| 364 | Rhonda Albers        | San Leandro TC      |
| 477 | Sheila Owens         | Wolverine TC        |
| 411 | Ina Wisdom           | Sports Int.         |
| 263 | Shirley LenYoun      | Mickey's Missiles   |
| 18  | Susan Anthony        | Angels TC           |

|     |                  |                      |
|-----|------------------|----------------------|
| 479 | Leanna Sams      | Wolverine TC         |
| 369 | Becky Dearing    | Santa Ynez           |
| 91  | Carol Thomson    | Delaware Sports Club |
| 303 | Cassandra Carter | Phila. Hawks         |
| 251 | Diane Kammer     | Mayor Daley Y.F.     |

## OFFICIAL FINISH

|                       |          |       |
|-----------------------|----------|-------|
| 1.                    | ATTLESEY | 20'8¾ |
| 2.                    | WHITE    | 20'8¼ |
| 3.                    | WATSON   | 20'1¼ |
| 4.                    | KAMMER   | 18'9¾ |
| 5.                    | JOHNSON  | 18'9¼ |
| 6.                    | KING     | 18'8½ |
| Winning Distance..... |          |       |

Compliments of

**Cummins Service & Sales**

301 E. 4th St.

Bakersfield

Title Insurance and Trust Company

1715 CHESTER AVENUE

BAKERSFIELD, CALIFORNIA 93301



# EVENT 17

# WOMEN

# SHOT PUT (4K)

TRIALS, 8:15 a.m. Friday

FINALS, 7:00 p.m. Saturday

**WORLD RECORD:** Nadezhda Chizhova, U.S.S.R., 1969, 67'0 $\frac{1}{4}$ "  
**ALL COMERS:** Tamara Press, U.S.S.R., 1964, 59'4 $\frac{3}{4}$ "  
**AMERICAN RECORD:** Earlene Brown, Spartan A.C., 1960, 54'9"  
**MEET RECORD:** Maren Seidler, Shore A.C., 1968, 50'3 $\frac{3}{4}$ "

## ENTRANTS

|     |                     |                         |     |                  |                           |
|-----|---------------------|-------------------------|-----|------------------|---------------------------|
| 127 | Lynn Graham         | Fresno Elans TC         | 302 | Robyn Burkholder | Phila. Hawks              |
| 518 | Lynette Mathews     | Falcon TC               | 419 | Lillie Morgan    | Texas Southern University |
| 254 | Maren Seidler       | Mayor Daley Y.F.        |     |                  |                           |
| 28  | Pauline Thomas      | Angels TC               |     |                  |                           |
| 291 | Mary Jacobson       | Oregon TC               |     |                  |                           |
| 282 | Denise Wood         | New Jersey Striders     |     |                  |                           |
| 243 | Jan Svendsen        | Los Angeles TC          |     |                  |                           |
| 247 | Josephine Dela Vina | Mayor Daley Y.F.        |     |                  |                           |
| 132 | Iva Wright          | Fresno Elans TC         |     |                  |                           |
| 149 | Janet Conner        | Indiana State Univ.     |     |                  |                           |
| 322 | Dotty Barnes        | Portland TC             |     |                  |                           |
| 233 | Debra Rivera        | Long Beach TC           |     |                  |                           |
| 487 | Shelia Yurkshat     | Mayor Daley Y.F.        |     |                  |                           |
| 234 | Kathy Schmidt       | Long Beach TC           |     |                  |                           |
| 118 | Ursula Radford      | Flanagan Clan           |     |                  |                           |
| 2   | Barbara Butler      | Albuquerque Olympette C |     |                  |                           |
| 161 | Rene Kesler         | Kalispell Timberettes   |     |                  |                           |

## OFFICIAL FINISH

|    |                  |                    |
|----|------------------|--------------------|
| 1. | GRAHAM           | 52'0               |
| 2. | MATHEWS          | 50'0               |
| 3. | POULSEN          | 49'8 $\frac{1}{2}$ |
| 4. | SEIDLER          | 49'7               |
| 5. | JACOBSON         | 47'9 $\frac{1}{2}$ |
| 6. | WOOD             | 45'2 $\frac{1}{2}$ |
|    | Winning Distance |                    |

# EVENT 18

# WOMEN

# 400 METER DASH

TRIALS, 8:30 a.m. Friday—SEMIS, 7:45 p.m. Friday—  
 FINALS, 8:00 p.m. Saturday

**WORLD RECORD:** Marilynn Neufville, Jamaica, 1970, 51.0  
**AMERICAN RECORD:** Kathy Hammond, 1969, 52.1

## ENTRANTS

|     |                    |                         |     |                |                   |
|-----|--------------------|-------------------------|-----|----------------|-------------------|
| 409 | Gwen Norman        | Sports Int.             | 256 | Maeoper West   | Mayor Daley       |
| 236 | Jarvis Scott       | LA Mercuetties          | 45  | Denise Hooten  | Atoms TC          |
| 241 | Chi Cheng Reel     | LA TC                   | 383 | Bunny Vallerga | Santa Ynez        |
| 4 0 | Esther Stroy       | Sports Int.             | 328 | Mary Wallace   | Prarie View AM    |
| 405 | Jane Burnett       | Sports Int.             | 189 | Carol Mayes    | Lakewood Spartans |
| 26  | Joan Pirie         | Angels TC               | 189 | Carol Mayes    | Lakewood Spartans |
| 457 | Mabel Ferguson     | West Coast Jets         |     |                |                   |
| 42  | Gale Fitzgerald    | Atoms TC                |     |                |                   |
| 342 | Nancy Benson       | S.D. Metro TC           |     |                |                   |
| 439 | Jennifer A. Hughes | Atoms TC                |     |                |                   |
| 76  | Wendy Koenig       | Colorado Gold           |     |                |                   |
| 326 | Loretta Lee Holmes | Prarie View AM          |     |                |                   |
| 492 | Nancy Mullin       | Sacramento Road Runners |     |                |                   |
| 490 | Diane Yost         | Rancho Cordova Dusters  |     |                |                   |
| 363 | Linda Wooten       | San Jose Cindergals     |     |                |                   |
| 52  | Cheryl Toussaint   | Atoms TC                |     |                |                   |
| 473 | Susan Marie Dudley | Wolverine TC            |     |                |                   |
| 327 | Debra Sapneter     | Prairie View            |     |                |                   |
| 408 | Lissa Natkin       | Sports Int.             |     |                |                   |
| 242 | Cathy Smallwood    | LA TC                   |     |                |                   |
| 361 | Cindy Poor         | San Jose Cindergals     |     |                |                   |
| 239 | Joanne Gilbreath   | LA TC                   |     |                |                   |
| 304 | Ann Coleman        | Phila. Hawks            |     |                |                   |
| 49  | Diedra Moore       | Atoms TC                |     |                |                   |

## OFFICIAL FINISH

|    |              |      |
|----|--------------|------|
| 1. | M. FERGUSON  | 53.3 |
| 2. | NORMAN       | 53.8 |
| 3. | BURNETT      | 54.0 |
| 4. | BENSON       | 54.7 |
| 5. | FITZGERALD   | 55.1 |
| 6. | PIRIE        | 55.4 |
|    | Winning Time |      |

### C. Stanley Huth

REAL ESTATE AND DEVELOPMENTS  
 Realtor

INVESTMENTS LOAN BROKERAGE

Phones: Residence: 831-7375 Office: 325-9057 - 325-9058  
 124 Chester Ave. BAKERSFIELD, CALIF.

Wholesale

Retail

### Hong Kong Wig Centre

Wig Service - Sales  
 100% Human Hair and Synthetics

1511 19th St. 325-6794 Bakersfield, Calif.



# EVENT 19

# WOMEN

# 100 METER DASH

TRIALS, 8:40 a.m. Friday—SEMIS, 8:05 p.m. Friday—  
FINALS, 8:10 p.m. Saturday

WORLD RECORD:  
AMERICAN RECORD:  
MEET RECORD:

Wyomia Tyus, U.S.A., 1968, 11.0  
Wyomia Tyus, U.S.A., 1968, 11.0  
Barbara Ferrell, L.A. Mercurettes, 1966, 11.1

## ENTRANTS

|     |                     |                          |     |                     |                     |
|-----|---------------------|--------------------------|-----|---------------------|---------------------|
| 418 | Orien Brown         | Texas State Uni.v        | 323 | Charlene Branch     | Prairie View A & M  |
| 24  | Chi Cheng Reel      | L.A. TC                  | 48  | Michele McMillan    | Atoms TC            |
| 457 | Mabel Ferguson      | West Coast Jets          | 412 | Iris Davis          | Tennessee State     |
| 96  | Pamela Greene       | Denver All-Stars         | 438 | Amanda Hornesburger | Unat.               |
| 517 | Helen Williams      | Unat.                    | 402 | Helen Diggs         | Spokane Pace Makers |
| 415 | Mattline Render     | Tenn. State              | 306 | Alexis Crawford     | Phila. Hawks        |
| 93  | Pat Benson          | Denver All-Stars         | 2.0 | Deborah Smith       | Laurel TF           |
| 7   | Mildrette Netter    | Alcorn A & M             | 479 | Leanna Sams         | Wolverine TC        |
| 104 | Alfreda Daniels     | Detroit Striders         | 309 | Virginia Lilly      | Phila. Hawks        |
| 407 | Lacey O'Neal        | Sports Int.              | 231 | Martha Watson       | Long Beach Comets   |
| 458 | Willie Mae Ferguson | West Coast Jets          | 242 | Cathy Smallwood     | L.A. TC             |
| 114 | Rhonda L. McManus   | Tenn. State Univ.        | 285 | Mary Berg           | Oregon TC           |
| 44  | Pat Hawkins         | Atoms TC                 | 374 | Janet Nelson        | Santa Ynez          |
| 214 | Kathie Lawson       | Liberty AC               | 13  | Dawn McIntyre       | Ambler Olympic      |
| 50  | Linda Reynolds      | Atoms TC                 | 263 | Shirley Lenyoun     | Mickey's Missiles   |
| 3   | Nora Carter         | Albuquerque Olympic Club | 319 | Toloria Weaver      | Pioneer AC          |
| 413 | Elizabeth Harris    | Tennessee State          | 300 | Nancy Williams      | Oregon TC           |
| 320 | Gladys Jermison     | Police Ath. League       | 301 | Pat Bobo            | Phila. Hawks        |
| 420 | Dorothy Polk        | Texas Southern Univ.     | 307 | Kim Hammond         | Phila. Hawks        |
| 440 | Una Morris          | Unat.                    | 404 | Tanya Bryant        | Sports Int.         |
| 516 | Diane Hughes        | Tennessee                | 54  | Raylene Boyle       | Australia           |
| 46  | Elaine Johnson      | Atoms TC                 |     |                     |                     |
| 39  | Linda Cordy         | Atoms TC                 |     |                     |                     |
| 400 | Donna Beckstrom     | S.C. Missiles            |     |                     |                     |
| 249 | Pat Henderson       | Mayor Daley Y.F.         |     |                     |                     |
| 38  | Carmen S. Brown     | Atoms TC                 |     |                     |                     |
| 443 | Jane Oas            | Unat.                    |     |                     |                     |
| 514 | Diane Smith         | Terre Haute TC           |     |                     |                     |
| 95  | Deani Goodman       | Denver All-Stars         |     |                     |                     |
| 325 | Charlean Foster     | Prairie View A&M         |     |                     |                     |
| 162 | Debbie Hileman      | Kalispell Timberettes    |     |                     |                     |

## OFFICIAL FINISH

|    |              |      |
|----|--------------|------|
| 1. | DAVIS        | 11.2 |
| 2. | BOYLE        | 11.3 |
| 3. | HAWKINS      | 11.5 |
| 4. | LAINA        | 11.5 |
| 5. | RENDER       | 11.6 |
| 6. | W. FERGUSON  | 11.7 |
|    | Winning Time |      |

# EVENT 20

# WOMEN

# 100 METER HURDLE

TRIALS, 9:00 a.m. Friday—SEMIS, 8:30 p.m. Friday—  
FINALS, 8:30 p.m. Saturday

WORLD RECORD:  
ALL COMERS:  
AMERICAN RECORD:  
MEET RECORD:

Karen Bolzer, East Germany, 1970, 12.7  
Chi Cheng, Republic of China, 1970, 13.2  
Patty Johnson, U.S. National Team, 1970, 13.3  
Mamie Rallins, Mayor Daley's Youth Foundation, 1970, 13.4

## ENTRANTS

|     |                  |                       |     |                   |                          |
|-----|------------------|-----------------------|-----|-------------------|--------------------------|
| 24  | Patty Johnson    | Angels TC             | 22  | Junene Jator      | Angels TC                |
| 252 | Mamie Rallins    | Mayor Daley Y.F.      | 519 | Nancy Kaiser      | Texas TC                 |
| 343 | Patrice Donnelly | S.D. Metro TC         | 253 | Donna Schulenberg | Mayor Daley Y.F.         |
| 273 | Marilyn King     | Millbrae Lions        | 311 | LaVonne Neal      | Phila. Hawks             |
| 345 | Bobbette Krug    | S.D. Metro TC         | 38  | Carmen S. Brown   | Atoms TC                 |
| 91  | Carol Thomson    | Delaware Sports Club  | 204 | Deanne Wilson     | La Mirada Meteors        |
| 407 | Lacey O'Neal     | Soprts Int.           | 422 | Donna Harridge    | Texas TC                 |
| 475 | Deby Lansky      | Wolverine TC          | 53  | Lorraine Tummings | Atoms TC                 |
| 324 | Jo Ann Dean      | Prairie View AM       | 164 | Terri Wheeler     | Kalispell Timberettes    |
| 163 | Mary Lalum       | Kalispell Timberettes | 207 | Janet Berford     | Laurel TC                |
| 208 | Deanne Carlsen   | Laurel TC             | 244 | Lucin Vaamonde    | L.A. TC                  |
| 11  | Joanne Dean      | Ambler Olympics       | 219 | Camie Conly       | Long Beach Comets        |
|     |                  |                       | 18  | Susan Anthony     | Angels TC                |
|     |                  |                       | 338 | Terri Seydel      | Salina Valley TC         |
|     |                  |                       | 364 | Rhona Albers      | San Leandro TC           |
|     |                  |                       | 288 | Heidi Davidson    | Oregon TC                |
|     |                  |                       | 185 | Sandi Goldsberry  | Lakewood Spartans        |
|     |                  |                       | 195 | Clydine Crowder   | La Mirada Meteors        |
|     |                  |                       | 385 | Mitzi McMillin    | Seattle Dynamics         |
|     |                  |                       | 1   | Spider Baker      | Albuquerque OC           |
|     |                  |                       | 279 | Karen Erickson    | Milwaukee Badgerettes TC |
|     |                  |                       | 384 | Jackie Guichard   | Seattle Dynamics         |
|     |                  |                       | 206 | Yvonne Richardson | Lassen Cinderellas       |

## OFFICIAL FINISH

|    |              |      |
|----|--------------|------|
| 1. | JOHNSON      | 13.5 |
| 2. | RALLIE       | 13.6 |
| 3. | O'NEAL       | 13.6 |
| 4. | DONNELLY     | 13.8 |
| 5. | GLATZER      | 13.8 |
| 6. | KAISER       | 14.2 |
|    | Winning Time |      |

EVE

WORLD AMERI

MEET

356  
213  
245  
330  
47  
426  
461  
8  
222  
135  
416  
223  
228  
221  
115  
296  
290  
464  
331

~~~~~

EVE

WORLD AMERI  
MEET

54  
210  
458  
241  
410  
457  
214  
516  
47  
44  
96  
497  
44  
93  
39  
304

R



# EVENT 21

# WOMEN

# 1500 METER RUN

TRIALS, 9:20 a.m. Friday

FINALS, 8:20 p.m. Saturday

WORLD RECORD:  
AMERICAN RECORD:  
MEET RECORD:

J. Jehlickova, Czechoslovakia, 1969, 4:10.7  
Doris Brown, Falcon T.C., 1970, 4:16.8  
Francie Larrieu, San Jose Cindergals, 1969, 4:16.8  
Doris Brown, F.T.C., 1966, 4:20.2

## ENTRANTS

|     |                  |                       |     |                |                     |
|-----|------------------|-----------------------|-----|----------------|---------------------|
| 356 | Francie Larrieu  | San Jose Cindergals   | 472 | Pamila Bagian  | Wolverine TC        |
| 213 | Francea Johnson  | Liberty AC            | 225 | Pam Jewell     | Long Beach Comets   |
| 245 | Robin Evans      | Manila TC             | 329 | Diane Byington | Rialto Road Runners |
| 330 | Debra Johnson    | Rialto Road Runners   | 116 | Trina Hosmer   | Falcon TC           |
| 47  | Shelley Marshall | Atoms TC              | 240 | Judy Graham    | Los Angeles TC      |
| 426 | Brenda Webb      | Texas TC              | 521 | Anna Mae Cooke | Unat.               |
| 461 | Eileen Claugus   | Wills' Spikettes      | 33  | Jane Hill      | Arizona TC          |
| 8   | Debbie Beck      | Ambler OC             |     |                |                     |
| 222 | Carole Goya      | Long Beach Comets     |     |                |                     |
| 135 | Kathy Gibbons    | Glendale College TC   |     |                |                     |
| 416 | Wonda Thornton   | Tennessee State Univ. |     |                |                     |
| 223 | Linda Green      | Long Beach Comets     |     |                |                     |
| 228 | Vicki Mills      | Long Beach Comets     |     |                |                     |
| 221 | Sandy Dean       | Long Beach Comets     |     |                |                     |
| 115 | Vicki Foltz      | Falcon TC             |     |                |                     |
| 296 | Debbie Roth      | Oregon TC             |     |                |                     |
| 290 | Jan Freendenburg | Oregon TC             |     |                |                     |
| 464 | Sandra Langan    | Wills' Spikettes      |     |                |                     |
| 331 | Ruth Kleinsasser | Rialto Road Runners   |     |                |                     |

## OFFICIAL FINISH

|    |              |        |
|----|--------------|--------|
| 1. | GILSON       | 4:19:2 |
| 2. | JOHNSON      | 4:23:0 |
| 3. | LAWSON       | 4:23:7 |
| 4. | OPR          | 4:24:3 |
| 5. | ROTH         | 4:28:3 |
| 6. | LARRIEU      | 4:28:9 |
|    | Winning Time |        |

# EVENT 22

# WOMEN

# 200 METER DASH

TRIALS, 9:40 a.m. Friday—SEMIS, 8:50 p.m. Friday—  
FINALS, 8:40 p.m. Saturday

WORLD RECORD:  
AMERICAN RECORD:  
MEET RECORD:

Chi Cheng, Republic of China, 1970, 22.4  
Barbara Ferrell, U.S.A., 1968, 22.8  
Wilma Rudolph, Tennessee State Univ., 1960, 22.9

## ENTRANTS

|     |                     |                      |     |                  |                        |
|-----|---------------------|----------------------|-----|------------------|------------------------|
| 54  | Raylene Boyle       | Australia            | 50  | Linda Reynolds   | Atoms TC               |
| 210 | Deborah Smith       | Laurel TC            | 48  | Michele McMillan | Atoms TC               |
| 458 | Willie Mae Ferguson | West Coast Jets      | 242 | Kathy Smallwood  | L.A. TC                |
| 241 | Chi Cheng Reel      | L.A. TC              | 178 | Jill Thomas      | Kirkwood TC            |
| 410 | Esther Stroy        | Sports Int.          | 490 | Diane Yost       | Rancho Cordova Dusters |
| 457 | Mabel Ferguson      | West Coast Jets      | 517 | Helen Williams   | Unat.                  |
| 214 | Kathie Lawson       | Liberty AC           | 259 | Maureen Abare    | Mickey's Missiles      |
| 516 | Diane Hughes        | Tennessee State      | 400 | Donna Beckstrom  | S.C. Missiles          |
| 47  | Debra Wedgeworth    | Tennessee State      | 264 | Pat McPhatter    | Mickey's Missiles      |
| 44  | Rhonda L. McManus   | Tennessee State      | 306 | Alexis Crawford  | Phila. Hawks           |
| 96  | Pamela Greene       | Denber All-Stars     | 315 | Sheila Ingram    | Pioneer AC             |
| 497 | Robyn Russell       | Cleveland Rec. Dept. | 249 | Pat Henderson    | Mayor Daley            |
| 44  | Pat Hawkins         | Atoms TC             | 92  | Myra Albrecht    | De Norte TC            |
| 93  | Pat Benson          | Denver All-Stars     | 323 | Charlene Branch  | Prairie View AM        |
| 39  | Linda Cordy         | Atoms TC             | 517 | Helen Williams   | Unat.                  |
| 304 | Ann Coleman         | Phila. Hawks         | 244 | Lucia Vaamonde   | L.A. TC                |
|     |                     |                      | 319 | Toloria Weaver   | Pioneer AC             |
|     |                     |                      | 46  | Elaine Johnson   | Atoms TC               |
|     |                     |                      | 325 | Charlean Foster  | Prairie View AM        |
|     |                     |                      | 212 | Kathleen Guiney  | Liberty AC             |
|     |                     |                      | 479 | Leanna Sams      | Wolverine TC           |
|     |                     |                      | 40  | Reeve De Sandies | Atoms TC               |
|     |                     |                      | 13  | Dawn McIntyre    | Ambler OC              |
|     |                     |                      | 256 | Maeoper West     | Mayor Daley Y.F.       |
|     |                     |                      | 443 | Jane Oas         | Unat.                  |

## OFFICIAL FINISH

|    |              |      |
|----|--------------|------|
| 1. | BOYLE        | 23.1 |
| 2. | LAWSON       | 23.3 |
| 3. | FERGUSON M   | 23.8 |
| 4. | MC MANUS     | 23.9 |
| 5. | GREEN        | 24.0 |
| 6. | FERGUSON W   | 24.0 |
|    | Winning Time |      |

## RAND TRAILER SALES, Inc.

NEW—USED

Mobile Homes & Travel Trailers

124 Union Ave.

Bakersfield

(Kern County's Oldest, Largest)



# EVENT 23

# WOMEN

# 880 YARD MEDLEY RELAY

(220-110-110-440)

TRIALS, 10:00 a.m. Friday

FINALS, 9:10 p.m. Saturday

**WORLD RECORD:** Not an international event  
**AMERICAN RECORD:** L.A. Mercuresses, 1968, 1:42.0  
**MEET RECORD:** Mayor Daley's Youth Foundation, 1970, 1:43.1

## ENTRANTS

SPORTS INTERNATIONAL  
 MAYOR DALEY YOUTH FOUNDATION  
 ATOMS TC  
 LAKEWOOD SPARTANS  
 AMBER OC  
 LASSEN CINDERELLAS  
 DUKE CITY DASHERS  
 ANGELS TC  
 JETS TC  
 LONG BEACH COMETS  
 PHILA. HAWKS "A"  
 L.A. TRACK CLUB  
 PHILA. HAWKS "B"  
 LA MIRADA METEORS  
 ALBUQUERQUE OLYMPIC CLUB  
 SANTA YNEZ TC  
 DENVER ALL-STARS

## OFFICIAL FINISH

1. DE LA ANGELES 1:43:5
2. MICKY MISSOLES 1:44:7
3. MAYOR DALEY 1:44:8
4. ATOMS 1:45:7
5. AMBLER OLYMPIC 1:46:8
6. LAKEWOOD 1:47:7

Winning Time.....

# EVENT 24

# WOMEN

# DISCUS

TRIALS, 7:00 p.m. Friday

FINALS, 8:00 p.m. Saturday

**WORLD RECORD:** Liesel Westerman, West German, 1969, 209'10"  
**ALL COMERS:** Tamara Press, U.S.S.R., 1962, 189'5"  
**AMERICAN RECORD:** Earlene Brown, Spartan A.C., 1960, 176'10"  
**MEET RECORD:** Carol Frost, Nebraska T.C., 1970, 172'3"

## ENTRANTS

247 Josephine Dela Vina ..... Mayor Daley Y.F.  
 274 Linda Langford ..... Millbrae Lions  
 436 Monte Dricoll ..... Unat.  
 281 Ranee Kletchka ..... Nebraska TC  
 441 Nancy Norberg ..... Unat.  
 132 Iva Wright ..... Fresno Elans  
 193 Vivian Turner ..... Lakewood Spartans

27 Helen Thayer ..... Angels TC  
 233 Debra Rivera ..... Long Beach TC  
 298 Beth Smith ..... Oregon TC  
 234 Kaiby Schmidt ..... Long Beach TC  
 282 Denise Wood ..... New Jersey Striders  
 2 Barbara Butler ..... Albuquerque OC  
 149 Janet Conner ..... Indiana State  
 322 Dotty Barnes ..... Portland TC  
 373 Virginia Lambert ..... Santa Ynez  
 161 Rene Kesler ..... Kalispell Timberettes  
 448 Linda Rowe ..... Unat.  
 291 Mary Jacobson ..... Oregon TC  
 297 Betty Rust ..... Oregon TC

## OFFICIAL FINISH

1. VINA 179-6
2. FROST 164-11
3. KLETCHKA 159-9
4. WRIGHT 151-11
5. LANGFORD 144-0
6. TURNER 145-0

Winning Distance.....

|                                                                                   |                                                                                                             |
|-----------------------------------------------------------------------------------|-------------------------------------------------------------------------------------------------------------|
| <b>AIRPORT LIQUOR</b><br>832 Norris Road<br>Oildale, California<br>Phone 399-1835 | RAY MANN<br><b>COUNTRY CLUB LIQUOR</b><br>3701 Columbus Street<br>Bakersfield, California<br>Phone 871-2561 |
|-----------------------------------------------------------------------------------|-------------------------------------------------------------------------------------------------------------|



PERRY'S

CHUCK WAGON

EAT ALL YOU WANT

UNION AND BRUNDAGE

WORLD  
 ALL CO  
 AMERI  
 MEET

433  
 204  
 511  
 449  
 471  
 476  
 248  
 148  
 2'9  
 185  
 293  
 21  
 385  
 451  
 215  
 77  
 463  
 19  
 280  
 183  
 314  
 150  
 110

NO REC

No rec



# EVENT 25

# WOMEN

# HIGH JUMP

TRIALS, 7:00 p.m. Friday

FINALS, 8:00 p.m. Saturday

WORLD RECORD:

Yolanda Balas, Rumania, 1961, 6'3¼"

ALL COMERS:

Debbie Brill, Canada, 1970, 6'0¼"

AMERICAN RECORD:

Eleanor Montgomery, Tennessee State U., 1969, 5'11"

MEET RECORD:

Eleanor Montgomery, Tennessee State U., 1969, 5'11"

V = N.J. IN GIRLS

## ENTRANTS

|     |                      |                     |     |                  |                       |
|-----|----------------------|---------------------|-----|------------------|-----------------------|
| 433 | Sally Philhal        | Lyndall AC          | 171 | Susan A. Minnich | Keetering Striders    |
| 204 | Deanne Wilson        | La Mirada Meteors   | 336 | Melissa Loudat   | Roseville AC          |
| 511 | Connie Dorsey        | Terre Haute TC      | 4   | Lisa Chiavario   | Albuquerque OC        |
| 449 | Brenda Simpson       | Unat.               | 159 | Kim Erickson     | Kalispell Timberettes |
| 471 | Sue Parks            | Wolverine Parkettes | 367 | Martha Bubbel    | Santa Ynez TC         |
| 476 | Loretta Matejko      | Wolverines TC       | 308 | Madeline Hines   | Phila. Hawks          |
| 248 | Jill Halgramson      | Mayor Daley Y.F.    |     |                  |                       |
| 148 | Connie Peterson      | Illini TC           |     |                  |                       |
| 279 | Camie Conly          | Long Beach Comets   |     |                  |                       |
| 185 | Sandi Goldsberry     | Lakewood Spartans   |     |                  |                       |
| 293 | Shirley Lagestee     | Oregon TC           |     |                  |                       |
| 21  | Linda Iddings        | Angels TC           |     |                  |                       |
| 385 | Mitzi McMillin       | Seattle Dynamics    |     |                  |                       |
| 451 | Julie Stewart        | Unat.               |     |                  |                       |
| 215 | Alice Pfaff          | Liberty AC          |     |                  |                       |
| 77  | Cynthia Clemmons     | Columbus Comm. TC   |     |                  |                       |
| 463 | Denise Kemp          | Wills' Spikettes    |     |                  |                       |
| 19  | Judy Durham          | Angels TC           |     |                  |                       |
| 280 | Toni Churchill       | Nebraska TC         |     |                  |                       |
| 183 | Jan Dill             | Lakewood Spartans   |     |                  |                       |
| 314 | Florence Herbert     | Pioneer AC          |     |                  |                       |
| 150 | Patricia Ann Shysley | Indiana State       |     |                  |                       |
| 110 | Katie Solon          | Duke City Dashers   |     |                  |                       |

## OFFICIAL FINISH

|    |                     |      |
|----|---------------------|------|
| 1. | IDDINGS             | 5'8" |
| 2. | REID                | 5'6" |
| 3. | SIMPSON 33          | 5'6" |
| 4. | GOLDSBERRY 3        | 5'6" |
| 5. | HALGRINSON          | 5'6" |
| 6. | PETERSON            | 5'4" |
|    | Winning Height..... |      |

# EVENT 26

# WOMEN

# TWO MILE RUN

TRIALS, 7:20 p.m. Friday

FINALS, 7:40 p.m. Saturday

No records—New Event

## ENTRANTS

|     |                   |                     |     |                 |                         |
|-----|-------------------|---------------------|-----|-----------------|-------------------------|
| 139 | Caroline Walker   | Honeysuckle TC      | 290 | Jan Freedenburg | Oregon TC               |
| 390 | Beth Bonner       | So. Jersey Chargers | 474 | Denise Green    | Wolverine TC            |
| 356 | Francie Larrican  | San Jose Cindergals | 272 | Nancy Hickman   | Millbrae Lions          |
| 353 | Jackie Dixon      | San Jose Cindergals | 468 | Glenna Stephens | Wills' Spikettes        |
| 330 | Debra Johnson     | Rialto Road Runners | 469 | Victoria Wright | Wills' Spikettes        |
| 237 | Cheryl Bridges    | L.A. TC             | 462 | Elizabeth Healy | Wills' Spikettes        |
| 332 | Esther Marquez    | Rialto Road Runners | 460 | Tena Anex       | Wills' Spikettes        |
| 217 | Cathie Buhlert    | Lomita TC           | 191 | Laura Snyder    | Lakewood Spartans       |
| 472 | Pamela Bagian     | Wolverines TC       | 467 | Ronalee Slosson | Wills' Spikettes        |
| 218 | Kerry Welch       | Lomita TC           | 115 | Vickie Foltz    | Falcon TC               |
| 6   | Lucille Jones     | Albuquerque OC      | 209 | Pamela Schmidt  | Laurel TC               |
| 227 | Beverly McQuarrie | Long Beach Comets   | 75  | Mary Gallagher  | Central Jersey T&F Club |
| 329 | Diane Byington    | Rialto Road Runners | 174 | Doris Brown     | Falcon TC               |
|     |                   |                     | 426 | Brenda Webb     | Texas TC                |
|     |                   |                     | 461 | Eileen Claugus  | Wills' Spikettes        |
|     |                   |                     | 390 | Beth Bonner     | South Jersey Chargers   |

## OFFICIAL FINISH

|    |         |         |
|----|---------|---------|
| 1. | BROWN   | 10:07.0 |
| 2. | FOLTZ   | 10:34.1 |
| 3. | BONNER  | 10:34.4 |
| 4. | BAGIAN  | 10:48.0 |
| 5. | JARMAN  | 10:48.7 |
| 6. | BRIDGES | 10:50.8 |

Winning Time.....

Twenty-five





# EVENT 27

# WOMEN

# JAVELIN

TRIALS, 8:15 p.m. Friday

FINALS, 9:00 p.m. Saturday

**WORLD RECORD:** Yelena Gorchakova, U.S.S.R., 1964, 204'8½"  
**AMERICAN RECORD:** Barbara Friedrich, Shore A.C., 1967, 198'8"  
**MEET RECORD:** RaNae Bair, San Diego T.C., 1967, 196'3"

### ENTRANTS

|     |                   |                       |
|-----|-------------------|-----------------------|
| 339 | Roberta Brown     | S.D. Lancerettes      |
| 434 | Sherry Calvert    | Unat.                 |
| 389 | Barbara Friedrich | Shore AC              |
| 340 | Pam Livingston    | S.D. Lancerettes      |
| 276 | Barbara Pickel    | Millbrae Lions        |
| 90  | Wendy Sorrick     | Delaware Sports       |
| 286 | Mary Boron        | Oregon TC             |
| 344 | Donna Dietrich    | S.D. Metros           |
| 160 | Diane Franklin    | Kalispell Timberettes |
| 274 | Linda Langford    | Millbrae Lions        |
| 190 | Denise Sherrill   | Lakewood Spartans     |
| 520 | Claudette Fabian  | L.A. TC               |
| 105 | Beth Cannon       | Diablo Valley TC      |
| 452 | Marcia Walter     | Unat.                 |
| 299 | Launa Thompson    | Oregon TC             |
| 294 | Donna Latterell   | Oregon TC             |
| 149 | Janet Conner      | Indiana State Univ.   |

### OFFICIAL FINISH

|    |           |       |
|----|-----------|-------|
| 1. | CALVERT   | 179-9 |
| 2. | SWEENEY   | 165-6 |
| 3. | FRIEDRICH | 164-6 |
| 4. | FRANKLIN  | 157-4 |
| 5. | DIETRICH  | 155-3 |
| 6. | BROWN     | 151-2 |

Winning Distance.....

# EVENT 28

# WOMEN

# 800 METER RUN

TRIALS, 9:10 p.m. Friday

FINALS, 8:50 p.m. Saturday

**WORLD RECORD:** Vera Nikolic, Yugoslavia, 1968, 2:00.5  
**AMERICAN RECORD:** Madeline Manning, U.S.A., 1968, 2:00.9  
**MEET RECORD:** Madeline Manning, Tennessee State U., 1967, 2:03.6

### ENTRANTS

|     |                 |                |
|-----|-----------------|----------------|
| 213 | Francea Johnson | Liberty AC     |
| 114 | Doris Brown     | Falcon TC      |
| 179 | Terry Crawford  | Knoxville TC   |
| 277 | Cis Schafer     | Millbrae Lions |

|     |                  |                     |
|-----|------------------|---------------------|
| 52  | Cheryl Toussaint | Atoms TC            |
| 5   | Carol Hudson     | Albuquerque OC      |
| 405 | Jane Burnett     | Sports Int.         |
| 47  | Shelley Marshall | Atoms TC            |
| 360 | Kim Miller       | San Jose Cindergals |
| 63  | Connie Halbert   | Canada              |
| 222 | Carole Goya      | Long Beach Comets   |
| 258 | Jeanne Abare     | Mickey's Missiles   |
| 437 | Miki Hervey      | Unat.               |
| 465 | Dino Lowrey      | Wills' Spikettes    |
| 431 | Amy Prentiss     | Toledo Road Runners |

### OFFICIAL FINISH

|    |           |        |
|----|-----------|--------|
| 1. | TOUSSAINT | 2:04:3 |
| 2. | CRAWFORD  | 2:05:3 |
| 3. | HUDSON    | 2:06:9 |
| 4. | SCHAFFER  | 2:07:5 |
| 5. | MILLER    | 2:08:0 |
| 6. | JOHNSON   | 2:13:6 |

Winning Distance.....

**CHARLES B. WEBSTER** *Real Estate*

Since 1934

Bus. (805) 324-9743  
 2124 "F" STREET  
 BAKERSFIELD, CALIF. 93301



*Best Wishes*  
 from

**FAULKNER  
 INVESTIGATION  
 AGENCY**

COMPLETE INVESTIGATIVE SERVICES  
 322-2061

James L. Faulkner  
 Licensed & Bonded

1400 Chester Avenue  
 Suite D  
 Bakersfield, Calif, 93301



# EVENT 29

# WOMEN

# 440 YARD RELAY

TRIALS, 9:30 p.m. Friday

FINALS, 9:00 p.m. Saturday

WORLD RECORD: Great Britain, 1968, 45.0  
 AMERICAN RECORD: Tennessee State U., 1970, 45.2  
 MEET RECORD: Tennessee State U., 1970, 45.2

### ENTRANTS

TENNESSEE STATE UNIVERSITY  
 SPORTS INTERNATIONAL  
 MAYOR DALEY Y.F.  
 ATOMS TC "A"  
 TEXAS TC  
 DENVER ALL-STARS  
 AMBLER OC  
 LAKEWOOD SPARTANS  
 TERRE HAUTE TC  
 ATOMS TC "B"  
 ANGELES TC  
 DUKE CITY DASHERS  
 JETS TC (Penna.)  
 LASSEN CINDERELLAS  
 TEXAS TC  
 PRAIRIE VIEW A & M COLLEGE  
 PHILA. HAWKS TC "A"  
 PHILA. HAWKS TC "B"  
 TERRE HAUTE TC

### OFFICIAL FINISH

1. TENNESSEE STATE ..... 44.8
2. ATOM ..... 45.6
3. PHOENIX J.C. .... 46.3
4. PRAIRIE VIEW A&M ..... 47.1
5. MAYOR DALEY ..... 47.1
6. LA SALLA ..... 47.2

Winning Time.....

# EVENT 30

# WOMEN

# ONE MILE RELAY

TRIALS, 9:50 p.m. Friday

FINALS, 9:20 p.m. Saturday

WORLD RECORD: Atoms T.C., 1970, 3:41.3  
 AMERICAN RECORD: Atoms T.C., 1970, 3:41.3  
 MEET RECORD: Atoms T.C., 1970, 3:41.3

### ENTRANTS

SPORTS INTERNATIONAL  
 ATOMS TC "A"  
 TEXAS TC  
 MAYOR DALEY Y.F.  
 ATOMS TC "B"  
 WOLVERINES TC "A"

ANGELS TC  
 LASSEN CINDERELLAS  
 LA MIRADA METEORS  
 JETS TC  
 OREGON TC  
 WOLVERINES TC "B"  
 PRAIRIE VIEW A & M  
 DENVER ALL-STARS

### OFFICIAL FINISH

1. ATOM "A" ..... 3:38.8
2. SPORTS INTERNATIONAL ..... 3:38.8
3. ANGELS ..... 3:53.1
4. PRAIRIE VIEW A&M ..... 3:56.1
5. MAYOR DALEY TC ..... 3:58.8
6. DENVER ALL-STAR ..... 4:02.0

Winning Time.....

Twenty-seven

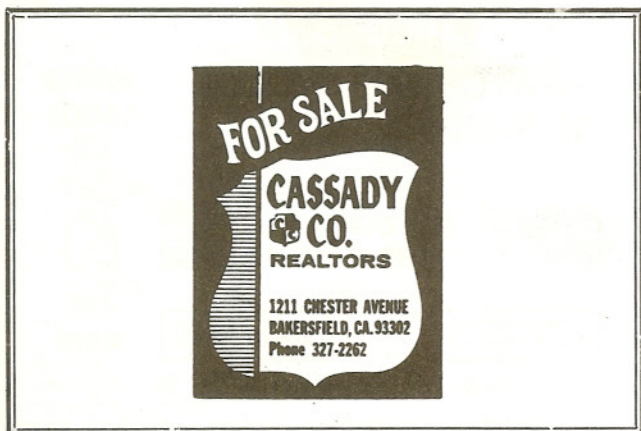



# EVENT 31

# WOMEN

# TWO MILE RELAY

TRIALS, 10:15 p.m. Friday

FINALS, 9:35 p.m. Saturday

**WORLD RECORD:** German Democratic Republic National Team, 1969, 8:33.0  
**AMERICAN RECORD:** None listed  
**MEET RECORD:** None. First time run

### ENTRANTS

SAN JOSE CINDERGALS 'A'  
 WILLS' SPIKETTES "A"  
 WOLVERINE TC "A"  
 WOLVERINE PARKETTES  
 WOLVERINES TC "B"  
 SAN JOSE CINDERGALS "B"  
 CANTON TC  
 TOLEDO ROAD RUNNERS  
 WILLS' SPIKETTES "B"  
 LONG BEACH COMETS  
 LOMITA TC  
 ATOMS TC  
 RIALTO ROAD RUNNERS  
 SANTA YNEZ TT  
 FALCON TC

### OFFICIAL FINISH

1. SAN JOSE CINDERGALS "A"  
 2. ....  
 3. ....  
 4. ....  
 5. ....  
 6. ....  
 Winning Time.....

# EVENT 32

# WOMEN

# ONE MILE WALK

7:15 p.m. Saturday

(Exhibition)

No Records, New Event

### ENTRANTS

470 Lynn Olson ..... Wolverine Parkettes  
 432 Laurie Tucholski ..... Toledo Road Runners  
 365 Katie McIntyre ..... Santa Monica Ath. Assn.  
 229 Debbi Pellkofer ..... Long Beach Comets  
 403 Susan Brodock ..... Sports Int.  
 15 Stella Palamarchuk ..... Ambler OC  
 332 Esther Marquez ..... Rialto Road Runners  
 334 Kathy Rios ..... Rialto Road Runners

### OFFICIAL FINISH

1. ....  
 2. ....  
 3. ....  
 4. ....  
 5. ....  
 6. ....  
 Winning Time.....



3133 Niles Street  
 Bakersfield, California  
 Telephone 366-5022

—Food To Go—  
 —Banquet Room Available—

**ARCO** ⬇

WATCH FOR WORDS  
 OF WISDOM FROM . . .

**DISCOUNT**  
 With Purchase of Gasoline

**RUBBER DUCKIE**  
  
**CAR WASH**

**327-2711**  
 600 Oak

**871-7970**  
 2426 Haley St.

100 Y  
 220 Y  
 440 Ya  
 880 Ya  
 One M  
 80 Y  
 440 Ya  
 880 Ya  
 Mile R  
 High J  
 Long J  
 Shot P  
 Discus  
 Javelin



# QUALIFYING

## MINIMUM STANDARDS FOR ENTRY INTO THIS MEET

The National A.A.U. Track and Field Committee

Dr. Nell Jackson, Chairman

has set the following minimum standards  
(made in 1971) for entry into this meet:

| GIRLS                     |            |           | WOMEN                                |            |            |
|---------------------------|------------|-----------|--------------------------------------|------------|------------|
|                           | Yds.       | Mtrs.     |                                      | Yds.       | Mtrs.      |
| 100 Yard Dash . . . . .   | 11.3       | 12.3      | 100 Meter Dash . . . . .             | 11.0       | 12.0       |
| 220 Yard Dash . . . . .   | 25.6       | 25.5      | 200 Meter Dash . . . . .             | 24.9       | 24.8       |
| 440 Yard Dash . . . . .   | 59.7       | 59.4      | 400 Meter Dash . . . . .             | 57.3       | 57.0       |
| 880 Yard Run . . . . .    | 2:25.0     | 2:23.0    | 800 Meter Run . . . . .              | 2:16.0     | 2:15.0     |
| One Mile Run . . . . .    | 5:25.0     | 5:04.0    | 1500 Meter Run . . . . .             | 5:15.0     | 4:54.0     |
| 80 Yard Hurdles . . . . . | 11.5       | —         | 100 Meter Hurdles . . . . .          | —          | 15.3       |
| 440 Yard Relay . . . . .  | —          | —         | 200 Meter Hurdles . . . . .          | —          | 29.6       |
| 880 Yard Relay . . . . .  | —          | —         | One Mile Walk (exhibition) . . . . . | —          | —          |
| Mile Relay . . . . .      | —          | —         | Two Mile Run . . . . .               | —          | —          |
| High Jump . . . . .       |            | 5'1"      | 440 Yard Relay . . . . .             | —          | —          |
| Long Jump . . . . .       |            | 17'6"     | 880 Medley Relay . . . . .           | —          | —          |
| Shot Put . . . . .        | 38'0" (8#) | 36'0 (4K) | Mile Relay . . . . .                 | —          | —          |
| Discus . . . . .          |            | 106'0"    | Two Mile Relay . . . . .             | —          | —          |
| Javelin . . . . .         |            | 115'0"    | High Jump . . . . .                  |            | 5'3"       |
|                           |            |           | Long Jump . . . . .                  |            | 18'4"      |
|                           |            |           | Shot Put . . . . .                   | 40'0" (4K) | 42'0" (8#) |
|                           |            |           | Discus . . . . .                     |            | 125'0"     |
|                           |            |           | Javelin . . . . .                    |            | 135'0"     |

*Women's*

# TRACK & FIELD WORLD

P. O. Box 371

Claremont, California 91711

\$4.00 Per Year

50c Per Copy



19 & G

**WITHAM'S SALES**

325-5828

*Radio TV Appliance Co.*

**SERVICE**

*Over 35 Years in Bakersfield*

**BETTER and LONGER  
BACK-UP  
SERVICE on . . .**

**ZENITH**

**TELEVISION AND STEREO**



**TELEVISION  
APPLIANCES AND**

**Year Around**

**FUN FOR EVERYONE**

**PEE WEE GOLF**

**Family  
Entertainment Center**

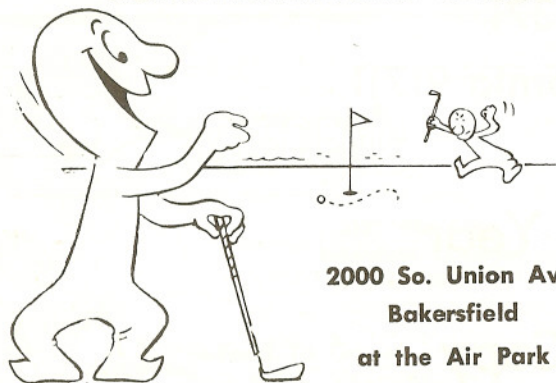

**2000 So. Union Ave.  
Bakersfield  
at the Air Park  
832-8542**

## SPONSORS

Heritage Savings & Loan

A. R. B., Inc.

Tenneco West, Inc.  
Heggblade-Marguleas-Tenneco, Inc.

## PATRONS

Bill Wright Toyota, Inc.

Bakersfield News-Bulletin

Drs. Coker, Cawley, Friend and O'Neill

Baldwin & Newell Insurance

P. K. Nickolas

Carnation Company

The Bakersfield Californian

Women's Division—  
Bakersfield Chamber of Commerce

BAKERSFIELD MAIN OFFICE



**SECURITY PACIFIC NATL. BANK**

2130 Chester Ave.

Member FDIC

REFER

Dr. M  
Fie

DIREC

Bob

STAR

Sim  
Clint  
Ed K

CLERK

Gayl  
Carl  
Geor  
Jack

ANNON

Gil B  
Gene  
Bob  
John

PRESS

David  
Dan

FIELD

J. R.  
Ron  
Lee A  
Steve

LONG

Chuc  
Norm  
Helen  
Willie  
Jim

SHOT

Joe E  
Leon  
Fred  
Sean

HIGH

Jim  
Suzan  
Steve

DISCU

Fred  
Ed T

GAME

Dr. M  
Fie

Bob C

Gil B

S. B.

Cal

Juner

Eli G



# OFFICIALS

## REFEREE:

Dr. Nell Jackson, Chairman, Women's Track and Field Committee

## DIRECTOR OF CHAMPIONSHIPS:

Bob Covey, Head Track Coach, Bakersfield College

## STARTERS:

Sim Iness  
Clint Osthimer  
Ed Knapp

## CLERKS OF COURSE:

Gaylen Lewis  
Carl Berra  
George Bachman  
Jack Trout

## ANNOUNCER:

Gil Bishop (Chief)  
Gene Lundquist  
Bob Funk  
John Wall

## PRESS STEWARD:

David Grey  
Dan O'Neill

## FIELD COMMUNICATIONS:

J. R. Williams  
Ron Reed  
Lee Adams  
Steve Clark

## LONG JUMP:

Chuck Adams (Head)  
Norm Cook  
Helen Echinique  
Willie Stubblefield  
Jim Benton, Jr.

## SHOT PUT:

Joe Davis (Chief)  
Leon Harris  
Fred Valentich  
Sean Baxter

## HIGH JUMP:

Jim Benton (Chief)  
Suzanne Echinique  
Steve Clark

## DISCUS:

Fred Valentich (Head)  
Ed Tischbirek

## GAMES COMMITTEE:

Dr. Nell Jackson, Chairman, Women's Track and Field Committee  
Bob Covey, Championship Director  
Gil Bishop, Assistant Championship Director  
S. B. Tyner, Executive Secretary, Central California Association, AAU  
Juner Bellew, T&F Committee  
Eli Gagich, T&F Committee

## ASSISTANT DIRECTOR OF CHAMPIONSHIPS:

Gil Bishop, Asst. Superintendent, Kern Community College District

## ASSISTANT FIELD DIRECTORS:

Jesse Bradford, Steve Strauss, Stan Ingram

## RECORDS:

S. B. Tyler (Chief)

## TRAINERS:

Jack Keithley (Chief)

## VIDEO-TAPE AT FINISH LINE:

Steve Rice  
Willie Lowe

## TIMERS:

Bill Heffernan (Chief)  
John Oglesby  
Herb Loken  
Harold Matlock  
Glenn Beerline  
Roswell Daniels  
Jim Wren  
Art Dalzell  
Howard Clark  
John Reece  
Ron Allsman

## JUDGES OF THE FINISH:

Ron McMasters (Chief)  
Dan Griffith  
Gene Hartline  
Ken Hastin  
Chuck Weinmann  
Paul Pruett  
Jack Hilton  
David Berumen  
Milt Billingsley  
Milt Whitley  
Ron Reed

## SCORER:

Jon Hallmark (Chief)

## SECRETARIAL STAFF:

Lo Macias (Chief)  
Winona Herndon  
Alice Pura

## WALKING JUDGE:

Dale Knox (Chief)

## OFFICIALS' CHECK IN TABLE:

Tom Kepler

Leon Harris  
Gerald Valdez

## JAVELIN:

Bob Seaman (Head)  
Andy Darby  
Leo Marquez  
Ron Burks  
Anita Giordano

## MEDICAL STAFF:

Dr. Harry Tyerman (Chief)

## WIND GAUGE:

Don Harrison  
Duane Anderson  
John Caldwell  
Dr. Leon Glover

## STADIUM SUPERVISION:

Lambert Vallentyne

## AWARDS:

Bob Hallum (Chief)  
Patti Gause  
Allison Duffield  
Anita Gonzalez  
Cathy Francies  
Perry Hughes

## INSPECTORS:

Jim Riley (Chief)  
Clark Mitchess  
Bill Perry  
Lee Lowry  
K. F. Madden  
Jim Cowles  
Dale Knox  
Jim Caras

## MARSHALS:

Forrest Gardenhire (Chief)  
Pat Kelly (Asst.)  
Richard Moberg  
Armand Baradat

## INSPECTORS OF IMPLEMENTS:

Aubrey Allen  
Steve Strauss  
Herb Loken

Eileen Goodnight, T&F Committee  
Ron Sorkness, T&T Committee  
Ed Temple, T&F Committee  
Audrey Tyler, T&F Committee  
Norm Saettel, T&F Committee  
Maralynn West, T&F Committee  
George Brown, Central California Association, AAU



## BAKERSFIELD'S TARTAN TRACK

Following the 1970 National AAU Championships, it became apparent to those interested in continuing the strong support of track and field that the fine clay-brick (and supplemented later with volcanic ash) track was being passed by with the installation of synthetic surfaces.

With more international competition being held on the all-weather tracks, community representatives approached the Board of Trustees of the Kern Community College District, which owns Memorial Stadium, and asked if the Board would consider the installation of a new surface.

After considerable review, the Board advised the committee that it could justify one-half of the cost of a new surface in savings of manpower, over-time, materials and equipment over a five-year period. With this in mind, the committee went out and secured underwriters to financially support the rest of the cost and a new Tartan surface was first used on the night of May 15, 1971, at the Bakersfield Track Dedication Classic.

Boasting nine 48-inch wide lanes, a 155-foot pole vault runway, a 175-foot long jump-triple jump runway and a 50-foot high jump fan, all of Tartan, the new surface went into action with resounding effects.

Seldom-run metric races were the basic events in the Dedication Classic. Jim Kemp lowered his own 32.8 American record for 300 meters to 32.1. University of California Freshman Rick Brown eclipsed Tom Farrell's 600 meter mark of 1:16.5 with a 1:16.2 performance. Farrell's record had been set during the Olympic training period at South Lake Tahoe in 1968.

The topper came when veteran George Young whipped a strong 5000 meter field which included Frank Shorter and Jack Bachelor and set a new American record of 13.32.2. Supporters of the new track were jubilant over the fact that fast times were recorded in short and long distance events even though the Tartan track was relatively fresh and is noted for improvement with age.

A 3:05.5 mile relay by UCLA, a 39.9 440 relay by the Army and a 17' pole vault effort by Bob Seagren helped make the Dedication Meet a great success in front of 7,301 fans on a warm evening.





**WELCOME**  
Women's & Girls'  
AAU National  
Track & Field  
Championships

**3201 "F" Street  
Bakersfield**

**MONTGOMERY  
WARD**

**LUIS VALDES**  
Broker



**VALLEY REALTY**  
Realtors  
159 H ST. 327-7226

Office 327-7226 Res. 832-4650  
Bakersfield, Calif. 93304



## Medals and Trophies

**MEDALS**—The first six places in each event of both the Girls' and Women's Meet will receive medals.

**TROPHIES**—Team trophies will be presented to winners in both the Girls' and Women's Meet.

**AWARDS**—Outstanding athlete award of a silver plate is furnished by Kern Trophies.

## Greetings to Our Visitors

*Where Dining is a Pleasure*



**Tiny's  
Downtown**  
18th and Chester  
OPEN  
24 HOURS

**Mossman's  
Catering**  
Complete Catering  
Service for Any  
Occasion. . . .  
36 Union Ave.  
Telephone  
325-2287—322-2398

## *the NEW and OLD* WORLD FAMOUS **BAKERSFIELD**

★ MINUTES FROM  
DOWNTOWN ★

Specializing in

*Inn*

### COMMERCIAL & CONVENTIONS

RESTAURANT  
COCKTAIL LOUNGE  
OLYMPIC POOL  
FAMILY ROOMS  
COLOR TV  
280 ROOMS & SUITES  
BANQUET FACILITIES 50-700  
SHOW ROOM—NIGHTLY ENTERTAINMENT  
24-HR. PHONE SERVICE

**327-4671**

1101 UNION AVE. (At California)

ON OLD HWY. 99 BAKERSFIELD

## BANK OF AMERICA

for the business of serving  
Hillcrest Branch, 2916 Niles St.

MAIN OFFICE  
1931 Chester Ave.

WESTCHESTER BRANCH  
2611 F Street

EAST BAKERSFIELD BRANCH  
1201 Baker

EAST CALIFORNIA ROBINSON BRANCH  
1201 East California Ave.

FIRST AND CHESTER BRANCH  
101 Chester Ave.

19TH and N BRANCH  
1031 19th Street

WILSON & H BRANCH  
2715 South H

KERN CITY STOCKDALE BRANCH  
5407 Stockdale Hwy.

OILDALE BRANCH  
1700 N. Chester Avenue



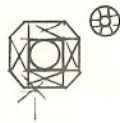

WICKERSHAM

JEWELERS

Bakersfield, California

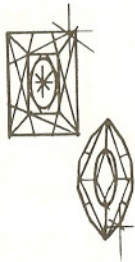

1531 19th St.

Phone 324-6521



HOME OF THE  
Golden Spud

2500 Brundage Ln.  
6 Blocks E. of Freeway 99

Compliments of . . .



*This  
Day* 1971

.....news on the move,  
watch us happen.....

5:30 & 11:00 - KERO-TV 23

Wh  
one of  
with th  
at any  
either  
her ed  
in act  
her ed  
pete u

of

1419  
322-



## A.A.U. Requirement

When a university or college or school enters one of its students for AAU competition, by and with the sanction of her educational institution, at any competition, such competitor must be either registered with the AAU or certified by her educational institution as of high character in actual attendance at and of good standing in her educational institution and eligible to compete under the Amateur Laws of the AAU.

### Compliments

of . . .

*Andre's Drive-In*

1419 Brundage Lane  
322-0044

1630 Niles  
374-2726

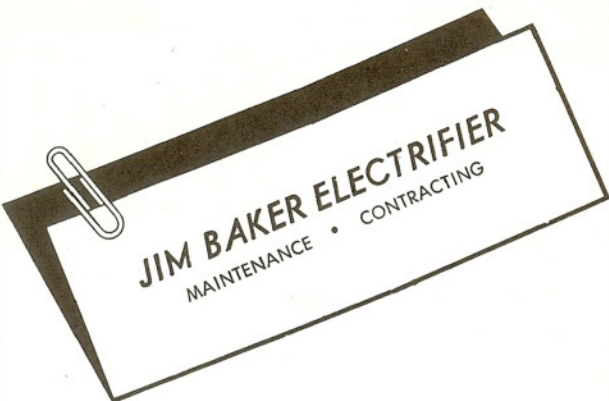

- WIRING
- SUPPLIES
- FIXTURES
- LAMPS

327-5523

Frank Stanton  
Owner

818 19th St.  
Bakersfield,  
California



*“Best tellers in town or  
your money back”*

Lee Soper, Bakersfield Main Office

United California Bank

Truxtun and K Sts.



### GIRLS' SCORE SHEET

| TEAM         | 440 Yard Dash | Long Jump | Shot Put | 100 Yard Dash | 80 Yard Hurdle | One Mile Run | 220 Yard Dash | 880 Yard Relay | Discus | High Jump | 880 Yard Run | Javelin | 440 Yard Relay | One Mile Relay | TOTAL |
|--------------|---------------|-----------|----------|---------------|----------------|--------------|---------------|----------------|--------|-----------|--------------|---------|----------------|----------------|-------|
| JESS PHOENIX |               |           |          | 8             |                | 6            |               |                |        |           | 8            |         |                |                |       |
| SPORTS ATOMS |               |           |          |               | 2              |              | 10            |                |        |           |              |         | 10             |                |       |
| DENVER       |               |           |          | 10            |                | 6            | 8             |                |        |           |              |         | 8              |                |       |
| SJC          |               |           |          |               |                |              |               |                |        |           | 5            |         | 10             |                |       |
|              |               |           |          |               |                |              |               |                |        |           |              |         |                |                |       |
|              |               |           |          |               |                |              |               |                |        |           |              |         |                |                |       |
|              |               |           |          |               |                |              |               |                |        |           |              |         |                |                |       |
|              |               |           |          |               |                |              |               |                |        |           |              |         |                |                |       |
|              |               |           |          |               |                |              |               |                |        |           |              |         |                |                |       |
|              |               |           |          |               |                |              |               |                |        |           |              |         |                |                |       |
|              |               |           |          |               |                |              |               |                |        |           |              |         |                |                |       |
|              |               |           |          |               |                |              |               |                |        |           |              |         |                |                |       |
|              |               |           |          |               |                |              |               |                |        |           |              |         |                |                |       |
|              |               |           |          |               |                |              |               |                |        |           |              |         |                |                |       |
|              |               |           |          |               |                |              |               |                |        |           |              |         |                |                |       |
|              |               |           |          |               |                |              |               |                |        |           |              |         |                |                |       |
|              |               |           |          |               |                |              |               |                |        |           |              |         |                |                |       |
|              |               |           |          |               |                |              |               |                |        |           |              |         |                |                |       |
|              |               |           |          |               |                |              |               |                |        |           |              |         |                |                |       |
|              |               |           |          |               |                |              |               |                |        |           |              |         |                |                |       |
|              |               |           |          |               |                |              |               |                |        |           |              |         |                |                |       |
|              |               |           |          |               |                |              |               |                |        |           |              |         |                |                |       |
|              |               |           |          |               |                |              |               |                |        |           |              |         |                |                |       |
|              |               |           |          |               |                |              |               |                |        |           |              |         |                |                |       |



**D. R. PATE INSURANCE CORP.**

D. R. Pate, President Office Ph. 327-8411  
 Res. Phone 969-3490 116 Chester Avenue  
 Santa Barbara, Calif. Bakersfield, Calif.



*Leo's Furs*

*& Fashions*  
*"For the latest in Fashions"*  
*it's always Leo's*

1515 18th ST. 2830 NILES ST.

*Welcome*

Track & Field Participants  
Dine at

**Wyatt's Cafeteria**

where food and service  
is our specialty

11 a.m. to 8 p.m. Daily

*Compliments*

of

**Independent Order of Foresters**

328 Eye St.



## WOMEN'S SCORE SHEET

| TEAM | 200 Meter Hurdle | Long Jump | Shot Put | 400 Meter Dash | 100 Meter Dash | 100 Meter Hurdle | 1500 Meter Run | 200 Meter Dash | 880 Yd. M. Relay | Discus | High Jump | Two Mile Run | Javelin | 800 Meter Run | 440 Yard Relay | One Mile Relay | Two Mile Relay | One Mile Walk | TOTAL |
|------|------------------|-----------|----------|----------------|----------------|------------------|----------------|----------------|------------------|--------|-----------|--------------|---------|---------------|----------------|----------------|----------------|---------------|-------|
|      |                  |           |          |                |                |                  |                |                |                  |        |           |              |         |               |                |                |                |               |       |
|      |                  |           |          |                |                |                  |                |                |                  |        |           |              |         |               |                |                |                |               |       |
|      |                  |           |          |                |                |                  |                |                |                  |        |           |              |         |               |                |                |                |               |       |
|      |                  |           |          |                |                |                  |                |                |                  |        |           |              |         |               |                |                |                |               |       |
|      |                  |           |          |                |                |                  |                |                |                  |        |           |              |         |               |                |                |                |               |       |
|      |                  |           |          |                |                |                  |                |                |                  |        |           |              |         |               |                |                |                |               |       |
|      |                  |           |          |                |                |                  |                |                |                  |        |           |              |         |               |                |                |                |               |       |
|      |                  |           |          |                |                |                  |                |                |                  |        |           |              |         |               |                |                |                |               |       |
|      |                  |           |          |                |                |                  |                |                |                  |        |           |              |         |               |                |                |                |               |       |
|      |                  |           |          |                |                |                  |                |                |                  |        |           |              |         |               |                |                |                |               |       |
|      |                  |           |          |                |                |                  |                |                |                  |        |           |              |         |               |                |                |                |               |       |
|      |                  |           |          |                |                |                  |                |                |                  |        |           |              |         |               |                |                |                |               |       |
|      |                  |           |          |                |                |                  |                |                |                  |        |           |              |         |               |                |                |                |               |       |
|      |                  |           |          |                |                |                  |                |                |                  |        |           |              |         |               |                |                |                |               |       |
|      |                  |           |          |                |                |                  |                |                |                  |        |           |              |         |               |                |                |                |               |       |
|      |                  |           |          |                |                |                  |                |                |                  |        |           |              |         |               |                |                |                |               |       |

Where your money really does buy more

### CASA MOORE

- Appliance and TV
- Furniture (new and used)
  - Jewelry
- Sewing Machines and Stereos
  - Carpet
- Acceptance Loans
  - Kern Turf

Kentucky—Between Baker and King Streets

Open Daily 'til 5:30      Mon. & Fri. Nites 'til 9

Closed Sundays

#### JEANNE SEAL

Bookkeeping and Accounting  
Income Tax Service

3211 Niles Street  
Bakersfield, Calif. 93306

Telephone 366-4804

WILSON, PUMA and TIGER ATHLETIC EQUIPMENT  
TRACK SHOES

#### VINCENT'S

*Cyclery & Sporting Goods Inc.*

1723 18th St.  
Bakersfield, Calif. 93301  
805-327-9501



don hall  
JEWELERS

5201 STOCKDALE

832-5200



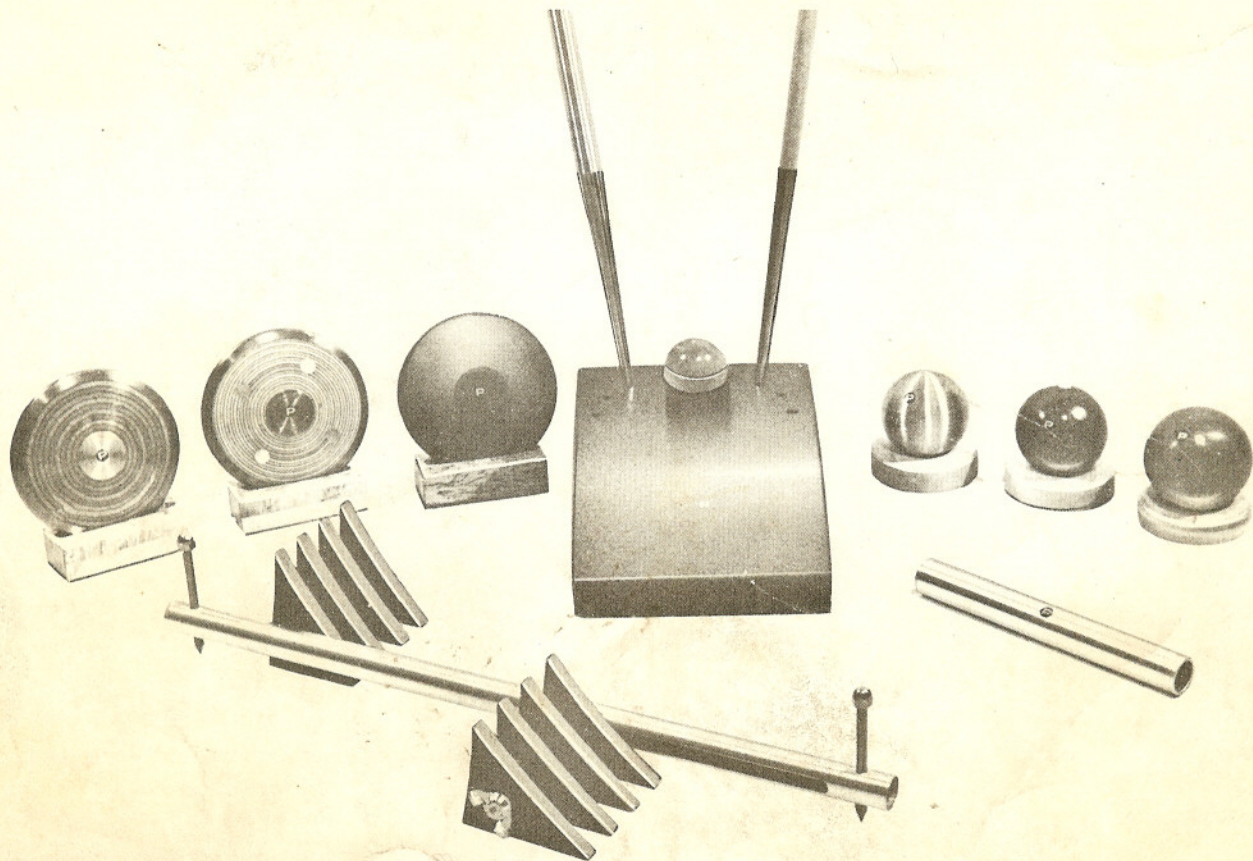

# LADIES

## THERE IS A DIFFERENCE!

It's called "the PROFILE difference" . . . a difference that you will see and feel when you start using **PROFILE TRACK AND FIELD EQUIPMENT** . . . a difference that could give you the competitive edge to stand in the winner's circle.

**PROFILE** makes a complete line of Track & Field equipment with a difference for the ladies. Our 105 Competition Javelin is made of the strongest aluminum alloy ever developed. Each javelin is individually and aero dynamically balanced and has interchangeable points for longer life. Our 106 Practice Javelin is made to women's specifications and is the only aluminum practice javelin that conforms to official specs of length, weight, and balance point.

More examples of "the PROFILE difference" are found in our three models of ladies' discus. The 206 Discus is the finest ladies' discus made anywhere. It is of hollow laminated construction, and is epoxy bonded for high water resistance. The 207 Competition Discus is of similar high quality as is our 208 1 Kilo Rubber Training Discus which is made in our own molds.

"The PROFILE difference" continues into our line of ladies' shots. Our 4 Kilo 310 Brass shot is a lathe turned precision shell filled by us to exact weight. It also features a removable plug which allows for weight adjustment to compensate for usage. Our 4 Kilo 316 Steel and 317 Iron shots are gauged precision shells also filled by us to exact weight. Like to practice indoors? You can, with our 4 Kilo 309 Indoor shot put. It is made of specially formulated duralene plastic that will not mark indoor wood floors. These shots are molded in our own molds in an exclusive process that insures uniform wall thickness. The plug cannot be removed.

The same care that goes into the "top of the line" at **PROFILE Sports** goes into each one of the other Track and Field items from the 601 Starting Block to the 501 Relay Baton.

Testimonial to our care and quality was recently given when our 207 Ladies' Competition Discus and our 317 Ladies' Iron Shot were selected for official competitor's use at the forthcoming Pan American Games!

**ALL PROFILE** Track and Field Equipment meets official specifications and is competitively priced. Try our equipment and compare . . . as you know, it only takes a little difference to make a big difference in the field . . . we call it "THE PROFILE DIFFERENCE."

### 3 POINTS FOR IMMEDIATE DELIVERY.

West Coast  
Bill Closs and Assoc.  
Box 299  
365 Reed St.  
Santa Clara, Calif. 95050

Central  
Van Dervoort's  
Box 89  
1515 N. Grand River Ave.  
Lansing, Mich. 48901

East Coast  
Profile Sports Corp.  
Morrisville, Vt. 05661

# PROFILE

**PROFILE SPORTS CORPORATION**  
MORRISVILLE, VERMONT 05661 (802) 888-2351