

CALIFORNIA'S TOP Female Marks 1981

Compiled by CALVIN BROWN

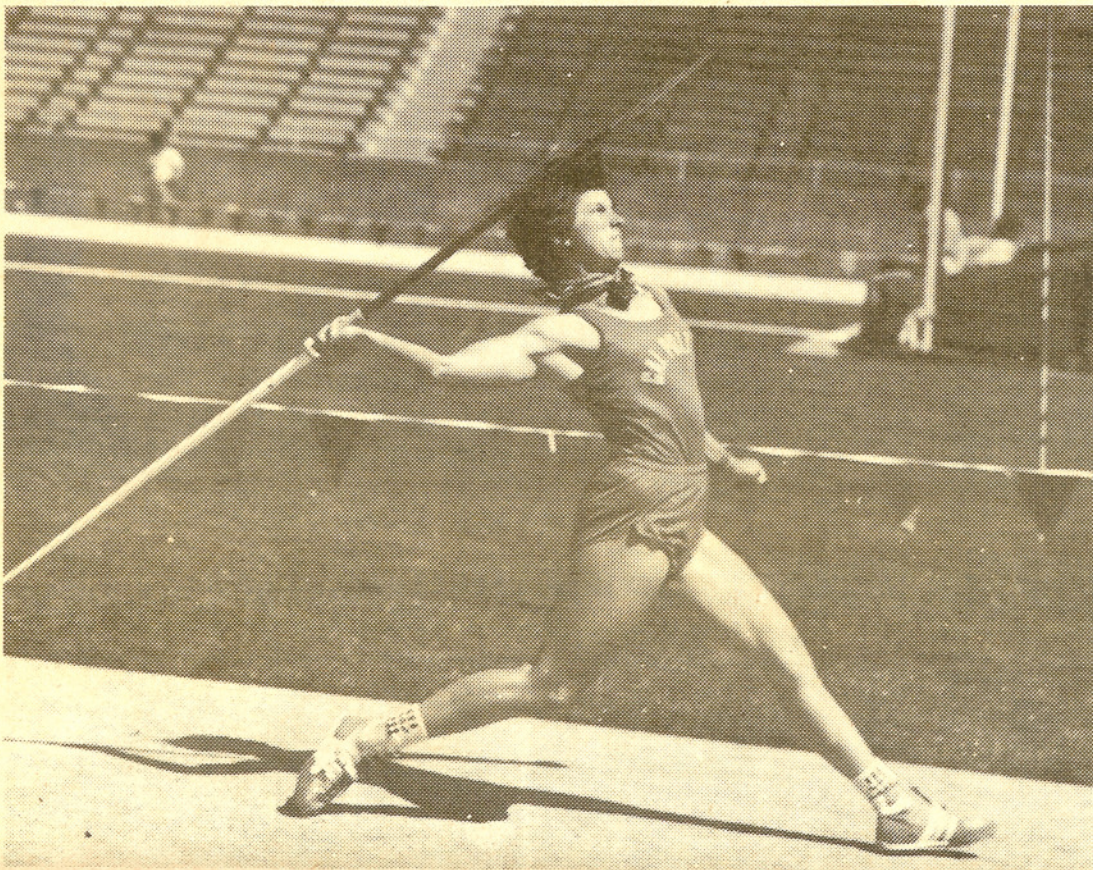

photo by Don Gosney

Send all additions and/or corrections directly to Calvin Brown, 228 E. Artesia Blvd., Apt. C, N. Long Beach, CA 90805.

Includes marks received through April 14.

100m Hurdles 33"

(HT + 0.24)

| | | |
|------------|---------------------|------|
| 13.94 (1) | Rene Felton(SMTC) | 3-28 |
| 13.98 (1) | Maureen McGee(LAM) | |
| 14.04 (2) | Kris Costello(Ore) | 4-11 |
| 14.13 (3) | Missy Jerald(UCLA) | 4-11 |
| 14.19 (6) | Lisa Gourdine(UCLA) | 4-4 |
| 14.22 (1) | Alesia Sweeney(CSN) | 4-5 |
| 14.23 (H1) | Jan Glotzer(LANTC) | 3-28 |
| 14.4 (1) | Lori Smith(CSLB) | 3-14 |
| 14.76 (3) | Natasha Smith(CSN) | 4-5 |
| 14.82 (2) | Tonya Alston(UCLA) | 3-7 |

110y Hurdles 30"

| | | |
|-----------|----------------------|------|
| 14.07 (1) | Val Fleming(NHS) | 4-10 |
| 14.09 (1) | Sherifa Sanders(BHS) | |
| 14.2 (1) | Laura Mills(UHS) | 4-8 |
| 14.51 (1) | Ce Ce Chandler(EHS) | |
| 14.3w (1) | Aladrian Hunter(DHS) | 3-27 |

330y Hurdles 30"

| | | |
|-----------|----------------------|------|
| 44.5m (1) | Sherifa Sanders(BHS) | |
| 44.82 (1) | Gayle Kellon(WHS) | 3-25 |
| 44.7 (1) | Cynthia Cooper(LHS) | 4-3 |
| 44.7 (1) | Candy Mills(JHS) | 4-9 |
| 44.7 (2) | Aladrian Hunter(DHS) | 4-9 |

400 Meters

| | | |
|------------|-------------------------|------|
| 52.1 (1) | Jackie Pusey(CSLA) | 3-28 |
| 52.6 (3) | Robin Campbell(StTC) | 3-28 |
| 53.15 (1) | Oralee Fowler(UCLA) | 4-11 |
| 53.2 (4) | Kelia Bolton(StTC) | 3-28 |
| 53.6y (1) | Denean Howard(KHS) | 4-9 |
| 53.6 (1) | Paulette Clagon(LAM) | 4-11 |
| 53.7 (1) | Arlise Emerson(Shak) | 2-15 |
| 54.00 (2) | Deann Gutowski(UCLA) | 4-11 |
| 54.66 (1) | White (CAL) | 4-5 |
| 55.40i (1) | Florence Griffith(Shak) | 2-7 |

800 Meters

| | | |
|-------------|----------------------|------|
| 2:02.4 (1) | Robin Campbell(StTC) | 4-11 |
| 2:04.0 (2) | Madeline Manning(Un) | 4-11 |
| 2:06.3 (3) | Brenda Peterson(LAM) | 4-11 |
| 2:08.0 (1) | Jessica Spies(LHS) | 4-10 |
| 2:08.6i (3) | Maggie Keyes(AW) | 2-14 |
| 2:08.9 (1) | Franie Castro(CSH) | 4-5 |
| 2:09.47 (1) | Regina Jacobs(LANTC) | 3-28 |
| 2:09.7 (2) | Marilyn Davis(MHS) | 4-10 |
| 2:10.1 (1) | Monica Joyce(SDS) | 4-2 |
| 2:10.4 (3) | Tracy Weber(LHS) | 4-10 |

1500 Meters

| | | |
|-------------|------------------|-----|
| 4:14.9i (1) | Maggie Keyes(AW) | 2-6 |
|-------------|------------------|-----|

photo by Don Gosney

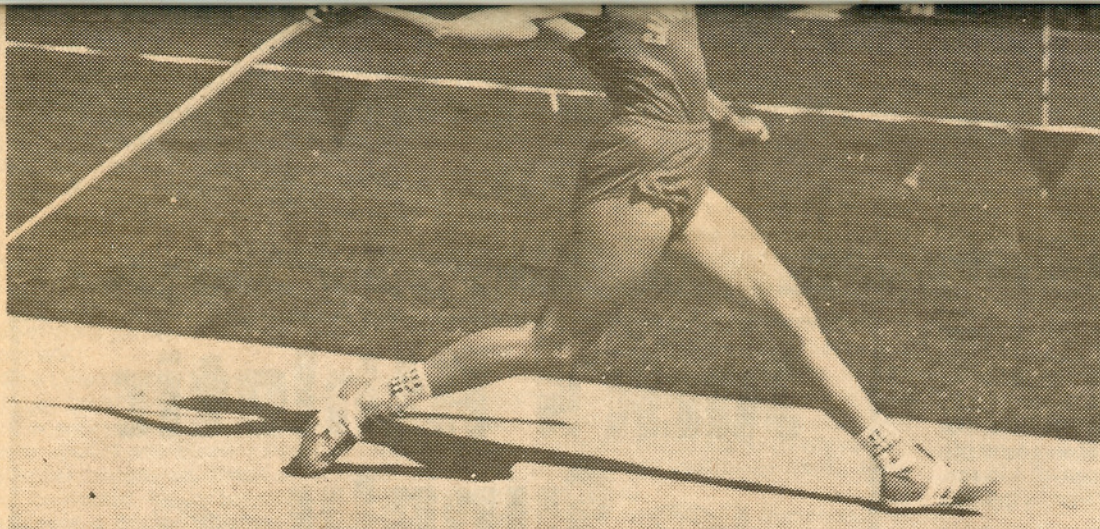

Karin Smith



San Diego Track Club NEWS

Monthly Columns, Feature Articles, Exciting Photography, Results, and a Complete San Diego County Calendar.

LOCAL RUNNING NEWS WAS NEVER LIKE THIS!

JUST \$6.00 for 12 Big Issues!

Name _____

(Please print name in full)

Address _____

City _____

State _____

ALLOW FOUR TO SIX WEEKS FOR DELIVERY OF YOUR FIRST ISSUE

Please mail this form and your check to:
SAN DIEGO TRACK CLUB NEWS
 P.O. Box 2822 • San Diego, CA 92038

100m Hurdles 30''

| | | |
|------------|---------------------|------|
| 13.94 (1) | Rene Felton(SMTC) | 3-28 |
| 13.98 () | Maureen McGee(LAM) | |
| 14.04 (2) | Kris Costello(Ore) | 4-11 |
| 14.13 (3) | Missy Jerald(UCLA) | 4-11 |
| 14.19 (6) | Lisa Gourdine(UCLA) | 4-4 |
| 14.22 (1) | Alesia Sweeney(CSN) | 4-5 |
| 14.23 (H1) | Jan Glotzer(LANTC) | 3-28 |
| 14.4 (1) | Lori Smith(CSLB) | 3-14 |
| 14.76 (3) | Natasha Smith(CSN) | 4-5 |
| 14.82 (2) | Tonya Alston(UCLA) | 3-7 |

110y Hurdles 30''

| | | |
|-----------|----------------------|------|
| 14.07 (1) | Val Fleming(NHS) | 4-10 |
| 14.09 (1) | Sherifa Sanders(BHS) | |
| 14.2 (1) | Laura Mills(UHS) | 4-8 |
| 14.51 () | Ce Ce Chandler(EHS) | |
| 14.3w (1) | Aladrian Hunter(DHS) | 3-27 |

330y Hurdles 30''

| | | |
|-----------|----------------------|------|
| 44.5m (1) | Sherifa Sanders(BHS) | |
| 44.82 (1) | Gayle Kellon(WHS) | 3-25 |
| 44.7 (1) | Cynthia Cooper(LHS) | 4-3 |
| 44.7 (1) | Candy Mills(JHS) | 4-9 |
| 44.7 (2) | Aladrian Hunter(DHS) | 4-9 |

400m Hurdles 30''

| | | |
|-----------|------------------------|------|
| 60.88 (1) | Sandy Myers(LANTC) | 3-28 |
| 61.35 (1) | Kathy Bowers(CSLB) | 4-5 |
| 61.55 (1) | Deanne Johnson(StnTC) | 3-28 |
| 61.78 (1) | Debbie Bottomley(SDS) | 3-7 |
| 62.54 (1) | Missy Jerald(Shaklee) | 3-28 |
| 62.74 (3) | Karen Taylor(Shaklee) | 3-28 |
| 63.0 (2) | Laura Held(CPSLO) | 3-21 |
| 63.59 (1) | Margaret Demorest(BHS) | 4-10 |
| 63.78 (4) | Linda Hightower(CA) | 3-28 |
| 64.14 (2) | Ann Lindermath(SDS) | 3-28 |

100 Meters

| | | |
|------------|-------------------------|-----------|
| 11.1 (1) | Jeannette Bolden(UCLA) | 4-11 |
| 11.44 (H1) | Jackie Pusey(CSLA) | 3-7 |
| 11.59 (1) | Sharon Ware(BHS) | 4-10 |
| 11.4 (1) | Jennifer Inniss(CSLA) | 4-4 |
| 10.5wy (1) | Gervaise McGray(GHS) | 11.4w |
| 11.69 (1) | Pam Marshall(LBCC) | 3-28 |
| 10.6y (1) | Zelda Johnson(GHS) | 11.5 3-19 |
| 11.5 (2) | Florence Griffith(UCLA) | 4-11 |
| 11.81 (1) | Denean Howard(KHS) | 3-21 |
| 11.82 (2) | Latanya Dawkins(DHS) | 3-21 |
| 11.82 (2) | Kim Robinson(USC) | 3-28 |
| 11.82 (2) | Debra James(FHS) | 4-10 |

200 Meters

| | | |
|-----------|-------------------------|------|
| 23.0 (1) | Florence Griffith(Shak) | 2-15 |
| 23.66 (1) | Pam Marshall(LBCC) | 3-28 |
| 23.7 (2) | Oralee Fowler(Shaklee) | 2-15 |
| 23.98 (2) | Jeanette Bolden(UCLA) | 4-11 |
| 23.8 (3) | Latanya Dawkins(DHS) | 2-15 |
| 23.9y (1) | Denean Howard(KHS) | 2-27 |
| 24.1y (1) | Gervaise McGraw(GHS) | 4-4 |
| 24.38 (1) | Kim Robinson(USC) | 3-28 |
| 24.45 (2) | Lisa Hopkins(IP) | 3-28 |
| 24.4y (2) | Zelda Johnson(GHS) | 4-4 |

| | | |
|------------|-------------------------|------|
| 52.1 (1) | Jackie Pusey(CSLA) | 3-28 |
| 52.6 (3) | Robin Campbell(SITC) | 3-28 |
| 53.15 (1) | Oralee Fowler(UCLA) | 4-11 |
| 53.2 (4) | Kelia Bolton(SITC) | 3-28 |
| 53.6y (1) | Denean Howard(KHS) | 4-9 |
| 53.6 (1) | Paulette Clagon(LAM) | 4-11 |
| 53.7 (1) | Arlise Emerson(Shak) | 2-15 |
| 54.00 (2) | Deann Gutowski(UCLA) | 4-11 |
| 54.66 (1) | White (CAL) | 4-5 |
| 55.40i (1) | Florence Griffith(Shak) | 2-7 |

800 Meters

| | | |
|-------------|----------------------|------|
| 2:02.4 (1) | Robin Campbell(SITC) | 4-11 |
| 2:04.0 (2) | Madeline Manning(Un) | 4-11 |
| 2:06.3 (3) | Brenda Peterson(LAM) | 4-11 |
| 2:08.0 (1) | Jessica Spies(LHS) | 4-10 |
| 2:08.6i (3) | Maggie Keyes(AW) | 2-14 |
| 2:08.9 (1) | Franie Castro(CSH) | 4-5 |
| 2:09.47 (1) | Regina Jacobs(LANTC) | 3-28 |
| 2:09.7 (2) | Marilyn Davis(MHS) | 4-10 |
| 2:10.1 (1) | Monica Joyce(SDS) | 4-2 |
| 2:10.4 (3) | Tracy Weber(LHS) | 4-10 |

1500 Meters

| | | |
|-------------|----------------------|------|
| 4:14.9i (1) | Maggie Keyes(AW) | 2-6 |
| 4:15.6i (2) | Francie Larrieu(PCC) | 2-6 |
| 4:20.1 (1) | Cindy Schmandt(CAL) | 4-5 |
| 4:22.0 (1) | Monica Joyce(SDS) | 3-7 |
| 4:25.0 (1) | Michelle Bush(UCLA) | 3-8 |
| 4:25.8 (1) | Vickie Cook(AHS) | 4-10 |
| 4:25.8 (2) | Polly Plummer(UHS) | 4-10 |
| 4:28.46 (2) | Sheila Ralston(UCLA) | 4-11 |
| 4:29.91 (1) | Regina Jacobs(LANTC) | 3-28 |
| 4:29.9 (1) | Kim Schnurpeil(Stan) | 3-21 |

3000 Meters

| | | |
|-------------|-----------------------|------|
| 8:55.4i (1) | Francie Larrieu(PCC) | 2-27 |
| 9:13.13 () | Lynn Kanuka(SDS) | |
| 9:20.4 (1) | Monica Joyce(SDS) | 3-27 |
| 9:26.1 (1) | Cindy Schmandt(CAL) | 4-5 |
| 9:31.9 (3) | Linda Goen(UCLA) | 4-11 |
| 9:49.4 (1) | Pattisue Plumer(Stan) | 3-21 |
| 9:49.6 (2) | Eileen Kraemer(CPSLO) | 3-21 |
| 9:51.9 (1) | Vickie Cook(AHS) | 4-10 |
| 9:52.46 (1) | Liz Baker(SDS) | 4-2 |
| 9:52.9 (3) | Lynn Hjelte(CAL) | 4-11 |

5000 Meters

| | | |
|--------------|-----------------------|------|
| 15:49.37 (1) | Kathy Mintie(UCLA) | 3-7 |
| 16:02.59 (2) | Lynn Kanuka(SDS) | 3-7 |
| 16:07.3 (1) | Kim Schnurpeil(Stan) | 2-28 |
| 16:50.2 (2) | Liz Strangio(CPSLO) | 4-5 |
| 16:50.3 () | Michele Aubuchon(CSH) | |
| 17:17.18 (3) | Liz Baker(SDS) | 3-7 |
| 17:19.13 (4) | Beth Milewski(CSN) | 3-7 |
| 17:37.95 (1) | Irene Cowley(CPSLO) | 3-28 |
| 17:39.25 (2) | Evelyn Tribole(CSLB) | 3-28 |
| 17:54.1 (2) | Becky Bonsall(SLOT) | 3-14 |

10,000 Meters

| | | |
|--------------|-----------------------|------|
| 34:22.1 () | Lynn Kanuka(SDS) | |
| 34:48.5 (1) | Michele Aubuchon(CSH) | 4-5 |
| 35:32.08 (1) | Liz Baker(SDS) | 3-28 |
| 35:42.81 (2) | Liz Strangio(CPSLO) | 3-28 |
| 35:55.6 (2) | Jan Oehm(CAL) | 4-5 |
| 36:15.4 (3) | Beth Milewski(CSN) | 4-5 |
| 37:41.72 (3) | Debbie Chaddock(SDS) | 3-28 |
| 39:16.20 (4) | Kathy Kelley(CPSLO) | 3-28 |

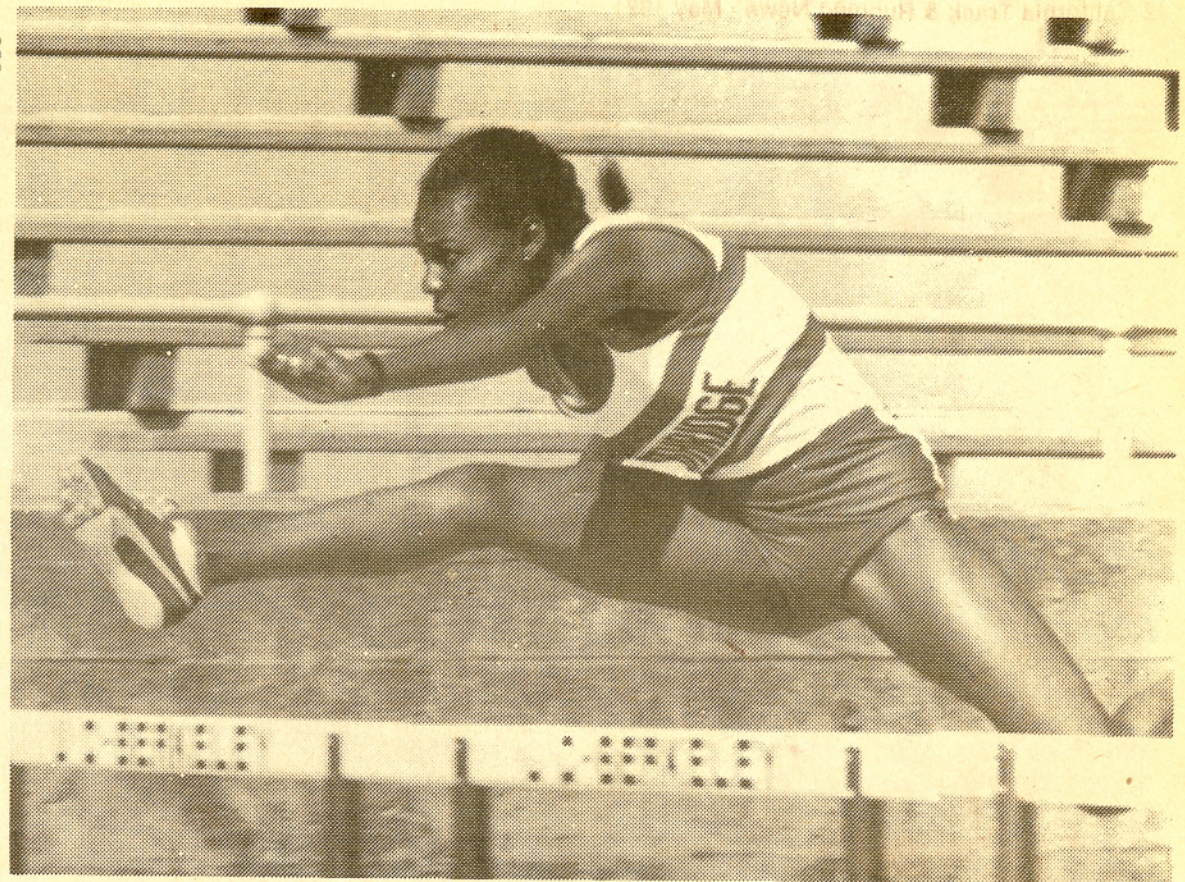

Alesia Sweeney

photo by Don Gosney

440 Yard Relay (4x110)

| | | |
|------------|-----------------------|------|
| 44.79m (1) | UCLA | 4-11 |
| 46.13m (3) | Cal State Los Angeles | 4-4 |
| 46.27m (1) | Berkeley High School | 3-28 |
| 46.50m (1) | Cal State Bakersfield | 3-28 |
| 46.71m (2) | Kennedy High School | 3-28 |
| 47.30m (2) | USC | 3-7 |
| 47.31m (1) | Cal State Northridge | 4-5 |
| 47.5 (1) | Dorsey High School | 3-27 |
| 47.65m (2) | Shaklee TC | 3-14 |
| 47.80m (2) | Cal Poly SLO | 3-28 |

2 Mile Relay (4x880)

| | | |
|--------------|----------------------|------|
| 8:53.43m (6) | UCLA | 4-3 |
| 9:06.2m (1) | Sacramento State | 4-5 |
| 9:13.1m (2) | Cal Poly SLO | 4-5 |
| 9:16.29m (2) | San Diego State | 3-7 |
| 9:21.5m (3) | Cal-Berkeley | 4-5 |
| 9:44.3 (1) | N. Torrance HS | 3-21 |
| 9:45.1 (1) | Foothill High School | 3-7 |
| 9:48.78m (3) | Glendale CC | 3-7 |
| 9:51.95 (1) | El Camino | 3-14 |
| 9:53.17 (1) | Carson HS | 3-21 |

880 Yard Relay (4x220)

| | | |
|-------------|-----------------------|------|
| 1:39.79 (1) | Cal State Los Angeles | 3-14 |
| 1:41.00 (3) | Cal State Bakersfield | 3-14 |
| 1:41.86 (1) | Manual Arts HS | 3-21 |
| 1:42.11 (2) | Kennedy High School | 3-21 |
| 1:42.2 (1) | Berkeley High School | 4-10 |
| 1:43.13 (3) | Cal State Northridge | 3-14 |
| 1:44.58 (3) | Dorsey High School | 3-21 |
| 1:44.8 (1) | Millikan High School | 4-11 |
| 1:44.98 (1) | Locke High School | 3-21 |
| 1:45.00 (5) | Cal Poly SLO | 3-14 |

4 Mile Relay (4x1 mile)

| | | |
|--------------|------------------|------|
| 20:48.3 (1) | Cal Poly SLO | 3-14 |
| 21:12.2 (2) | UC Santa Barbara | 3-14 |
| 21:57.88 (1) | Aviation HS | 3-21 |
| 21:59.67 (2) | Millikan HS | 3-21 |
| 22:09.47 (3) | Newbury Park HS | 3-21 |
| 22:10.18 (4) | San Marino HS | 3-21 |
| 22:15.1 (3) | RoadRunner TC | 3-14 |
| 22:47.62 (6) | Banning HS | 3-21 |
| 24:27.1 (4) | Cal State L.A. | 3-14 |
| 24:52.4 (1) | Marymount HS | 3-21 |

880 Yard Medley Relay (110, 110, 220, 440)

| | | |
|--------------|-----------------------|------|
| 1:39.98m (2) | UCLA | 4-4 |
| 1:41.77m (1) | Cal State Los Angeles | 3-7 |
| 1:42.56 (1) | LAM | 3-14 |
| 1:43.51m (1) | Long Beach CC | 3-28 |
| 1:45.30m (2) | Cal Poly SLO | 3-28 |
| 1:45.98 (4) | Shaklee TC | 3-14 |
| 1:46.5i (H4) | SCC | 2-27 |
| 1:46.33m (3) | LA Naturite TC | 3-28 |
| 1:47.09 (5) | Cal State Northridge | 3-14 |
| 1:46.9m (2) | LAM-B | 2-15 |

Distance Medley Relay (440, 880, 1320, Mile)

| | | |
|--------------|----------------------|------|
| 12:01.0 (1) | Santa Barbara HS | 3-28 |
| 12:06.13 (1) | Cal Poly SLO | 2-14 |
| 12:08.8 (2) | Buena HS | 3-28 |
| 12:40.71 (1) | Alemayn HS | 3-21 |
| 12:42.8 (1) | Glendale CC | 3-28 |
| 12:44. (3) | Camarillo HS | 3-28 |
| 12:50.8 (2) | El Camino CC | 3-28 |
| 12:53.2 (1) | N. Torrance HS | 3-21 |
| 12:54. (4) | Long Beach Wilson HS | 3-28 |
| 12:56.6 (5) | Thousand Oaks HS | 3-28 |

Mile Relay (4x440)

| | | |
|--------------|----------------------|------|
| 3:37.95 | UCLA | |
| 3:40.46i (1) | LA Mercuresses | 2-27 |
| 3:42.45 (1) | Stanford TC | 3-28 |
| 3:44.4 (1) | Kennedy High School | 3-28 |
| 3:45.76i (3) | Shaklee TC | 2-27 |
| 3:47.11m (1) | Cal State Northridge | 4-5 |
| 3:48.65m (2) | Cal Poly SLO | 4-5 |
| 3:50.28 (2) | Manual Arts HS | 3-21 |
| 3:49.13m (3) | Cal-Berkeley | 4-5 |
| 3:49.40m (4) | Cal State Hayward | 4-5 |

High Jump

| | | |
|-----------------|-----------------------|------|
| 6-3 3/4 i (1) | Joni Huntley(PCC) | 2-6 |
| 6-2 (1) | Phyllis Blunston(CSB) | 2-14 |
| 6-1 (2) | Sue McNeal(CPSLO) | 2-14 |
| 6-0 3/4 (1) | Pam Spencer(LANTC) | 4-4 |
| 6-0 1/2 (2) | Tonya Alston(Shaklee) | 3-28 |
| 6-0 (1) | Kari G. Edwards(Shak) | 3-7 |
| 6-0 i (1) | Patsy Walker(Houston) | |
| 5-11 1/4 i (4T) | Anne Erpenbeck(Drak) | 3-14 |
| 5-9 3/4 (4) | Patti Stafford(SDS) | 3-28 |
| 5-9 (Hep) | Joan Russell(Unat) | 3-27 |

Long Jump

| | | |
|----------------|-----------------------|----------|
| 20-7 1/4 () | Jodi Anderson(LANTC) | |
| 20-3 3/4 (1) | Jennifer Inniss(CSLA) | 3-14 |
| 20-3 1/2 (1) | Joanna Harper(ELA) | 3-14 |
| 20-3 i (5) | Pam Donald(Stan) | 3-14 |
| 20-2 1/2 i (P) | Marlene Harmon(LAN) | 2-22 |
| 20-2 (1) | Yvette Evans(LAM) | 12-20-80 |
| 20-2 (1) | Michele Kelley(UCI) | 4-11 |
| 20-1 1/4 (1) | Sandy Myers(LANTC) | 4-4 |
| 19-10 1/4 (1) | Gwen Loud(LAM) | 2-21 |
| 19-7 1/2 i (6) | Veronica Bell(SCC) | 2-27 |

Shot Put (4 Kilo = 8lbs, 13oz.)

| | | |
|----------------|-------------------------|------|
| 50-11 (1) | Lorna Griffin(Una) | 1-18 |
| 50-1 1/4 (1) | Natalie Kaaiawahia(FHS) | 4-5 |
| 49-11 3/4 (4) | Ramona Pagel(CSLB) | 3-28 |
| 49-3 1/4 (1) | Susie Ray(UCLA) | 4-11 |
| 48-10 1/4 () | Carol Cady(Stan) | |
| 48-3 1/4 i () | Annie McElroy(CSLB) | |
| 47-6 () | Debra Pryor(ASU) | |
| 46-5 (1) | Kennedy(SDS) | 2-21 |
| 46-5 (2) | Heidi Kautli(UCLA) | 4-11 |
| 46-4 () | Sharon Hamilton(CSB) | |

Discus Throw

| | | |
|------------|------------------------|------|
| 177-0 (3) | Leslie Deniz(ASU) | 4-4 |
| 175-0 (1) | Lorna Griffin(Una) | 3-13 |
| 169-0 (4) | Carol Cady(Stan) | 3-28 |
| 167-0 (5) | Jan Svendsen(Unat) | 3-28 |
| 163-7 (1) | Leslie Hoerner(CSLB) | 3-14 |
| 159-4 (1) | Gale Zaphiropoulos(CA) | 4-11 |
| 157-11 (1) | Laura DeSndo(WHS) | 3-28 |
| 156-7 (3) | Sue Springer(CAL) | 4-5 |
| 152-10 (1) | Lisa Vogelsang(Una) | 3-14 |
| 152-9 (1) | Dana Olson(Houston) | 3-19 |

photo by Don Gosney



photo by Don Gosney



photo by Don Gosney



Javelin Throw

| | | |
|------------|----------------------|------|
| 204-6 (1) | Karin Smith(CPSLO) | 4-5 |
| 194-6 (1) | Kate Schmidt(PCC) | 4-4 |
| 179-8 (1) | Dana Olson(Houston) | 3-19 |
| 177-8 (1) | Sherry Calvert(Una) | 3-7 |
| 168-7 () | Donna Mayhew(AZ) | 4-4 |
| 165-11 (1) | Jacques Nelson(UCLA) | 4-4 |
| 162-1 (1) | Mary Osborne(Stan) | 3-21 |
| 161-7 (1) | Susie Ray(UCLA) | 4-11 |
| 158-11 (2) | Lynn Dunton(AIA) | 3-7 |
| 158-10 (1) | Engle(CAL) | 2-14 |

1:47.09 (5) Cal State Northridge 3-14
 1:46.9m (2) LAM-B 2-15

12:55.2 (1) N. Torrance HS 3-21
 12:54. (4) Long Beach Wilson HS 3-28
 12:56.6 (5) Thousand Oaks HS 3-28

Mile Relay (4x440)

3:37.95 UCLA
 3:40.46i (1) LA Mercurettes 2-27
 3:42.45 (1) Stanford TC 3-28
 3:44.4 (1) Kennedy High School 3-28
 3:45.76i (3) Shaklee TC 2-27
 3:47.11m (1) Cal State Northridge 4-5
 3:48.65m (2) Cal Poly SLO 4-5
 3:50.28 (2) Manual Arts HS 3-21
 3:49.13m (3) Cal-Berkeley 4-5
 3:49.40m (4) Cal State Hayward 4-5

High Jump

6-3 3/4 (1) Joni Huntley(PCC) 2-6
 6-2 (1) Phyllis Blunston(CSB) 2-14
 6-1 (2) Sue McNeal(CPSLO) 2-14
 6-0 3/4 (1) Pam Spencer(LANTC) 4-4
 6-0 1/2 (2) Tonya Alston(Shaklee) 3-28
 6-0 (1) Kari G. Edwards(Shak) 3-7
 6-0 (1) Patsy Walker(Houston) 3-7
 5-11 1/4 (4T) Anne Erpenbeck(Drak) 3-14
 5-9 3/4 (4) Patti Stafford(SDS) 3-28
 5-9 (Hep) Joan Russell(Unat) 3-27

Long Jump

20-7 1/4 () Jodi Anderson(LANTC)
 20-3 3/4 (1) Jennifer Inniss(OSLA) 3-14
 20-3 1/2 (1) Joanna Harper(ELA) 3-14
 20-3i (5) Pam Donald(Stan) 3-14
 20-2 1/2 (P) Marlene Harmon(LAN) 2-22
 20-2 (1) Yvette Evans(LAM) 12-20-80
 20-2 (1) Michele Kelley(UCL) 4-11
 20-1 1/4 (1) Sandy Myers(LANTC) 4-4
 19-10 1/4 (1) Gwen Loud(LAM) 2-21
 19-7 1/2 (6) Veronica Bell(SCC) 2-27

Shot Put

(4 Kilo = 8lbs, 13oz.)

50-11 (1) Lorna Griffin(Una) 1-18
 50-1 1/4 (1) Natalie Kaaiawahia(FHS) 4-5
 49-11 3/4 (4) Ramona Pagel(CSLB) 3-28
 49-3 1/4 (1) Susie Ray(UCLA) 4-11
 48-10 1/4 () Carol Cady(Stan)
 48-3 1/4 () Annie McElroy(CSLB)
 47-6 () Debra Pryor(ASU)
 46-5 (1) Kennedy(SDS) 2-21
 46-5 (2) Heidi Kauti(UCLA) 4-11
 46-4 () Sharon Hamilton(CSB)

Discus Throw

177-0 (3) Leslie Deniz(ASU) 4-4
 175-0 (1) Lorna Griffin(Una) 3-13
 169-0 (4) Carol Cady(Stan) 3-28
 167-0 (5) Jan Svendsen(Unat) 3-28
 163-7 (1) Leslie Hoerner(CSLB) 3-14
 159-4 (1) Gale Zaphropoulos(CA) 4-11
 157-11 (1) Laura DeSno(WhS) 3-28
 156-7 (3) Sue Springer(CAL) 4-5
 152-10 (1) Lisa Vogelsang(Una) 3-14
 152-9 (1) Dana Olson(Houston) 3-19

photo by Don Gosney



Sue McNeal

photo by Don Gosney

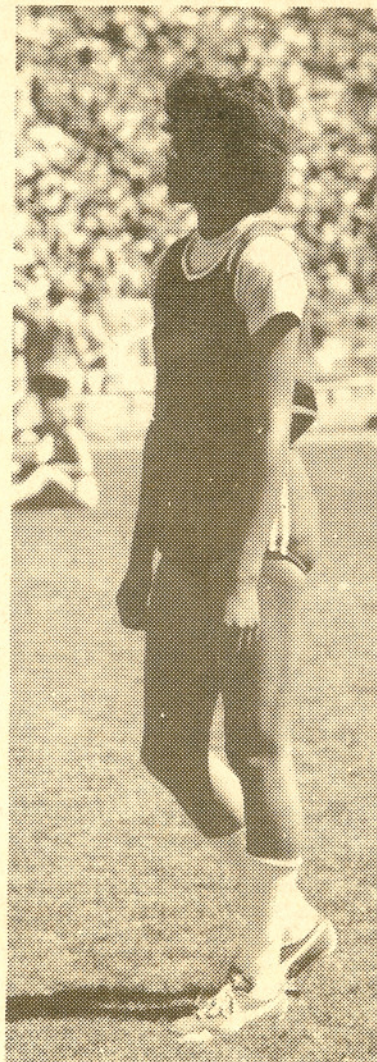

Phyllis Blunston

photo by Don Gosney



Cindy Schmandt(left) and Francie Larrieu

Javelin Throw

204-6 (1) Karin Smith(CPSLO) 4-5
 194-6 (1) Kate Schmidt(PCC) 4-4
 179-8 (1) Dana Olson(Houston) 3-19
 177-8 (1) Sherry Calvert(Una) 3-7
 168-7 () Donna Mayhew(AZ) 4-4
 165-11 (1) Jacque Nelson(UCLA) 4-4
 162-1 (1) Mary Osborne(Stan) 3-21
 161-7 (1) Susie Ray(UCLA) 4-11
 158-11 (2) Lynn Dunton(AIA) 3-7
 158-10 (1) Engle(CAL) 2-14

Pentathlon

(H, SP-4K, HJ, LJ, 800)

4254i (2) Marlene Harmon(LAN) 2-22
 8.55(60m), 35-6, 5-7 1/2, 20-2 1/2, 2:16.4
 4215i (1) Patsy Walker(Houston) 3-14
 8.62, 39-8 1/2, 5-10 1/2, 18-6, 2:20.64
 3513 (x) Chris Dubois(CPSLO) 2-14
 17.03, -5.4, 16-9 1/2, -

Heptathlon

(100mH, SP-4K, HJ, 200, LJ, JT, 800)

5426 (1) Joan Russell(Una) 3-27/28
 15.10, 35-9 1/2, 5-9, 26.3, 18-2 1/2, 109-3, 2:16.4
 5292 (2) Kerry Zwart(USC) 3-27/28
 15.39, 42-6 1/2, 5-6 1/2, 26.3, 18-1 1/2, 102-10, 2:27.5
 5222 (3) Carrie McLaughlin(SDS) 3-27
 15.39, 37-4 1/2, 5-3 1/2, 25.9, 17-9 1/2, 116-9, 2:23.8
 4771 (4) Chris Dubois(CPSLO) 3-27-28
 16.47, 31-4, 5-3 1/2, 26.6, 15-11, 98-1, 2:18.4
 4638 (5) Roberta Lenard(UCSB) 3-27
 17.20, 34-7, 5-0 1/2, 27.1, 16-6 1/2, 88-4, 2:19.6
 4563 (6) Lori Smith(CSLB) 3-27-28
 14.77, 30-2 1/2, 5-6 1/2, 25.2, 15-1 1/2, 79-11 1/2, 2:58

