

1987 BACAA REGIONAL HEAT AND LANE ASSIGNMENT

EVENT # 3

DISTANCE RELAY

DIVISION I

LEGS: 1-MILE, 880, 1-MILE, 2-MILE, 3 -MILE

HEAT 1 Time: 9:45 AM

HEAT 2 Time: _____

Company Name

Company Name

LANE 1 ✓ CHEVRON *Don Bill*

LANE 1 44:30³

LANE 2 ✓ PAC TEL *Bob*

LANE 2 ~~39 05~~ 39 05⁴

LANE 3 ~~AT & T~~ *Hal*

LANE 3 _____

LANE 4 ✓ IBM *Bobby*

LANE 4 38.35⁵

LANE 5 ~~HEWLETT PACKARD B~~ *Andy*

LANE 5 _____

LANE 6 ✓ LOCKHEED A *Les*

LANE 6 36.33⁰

LANE 7 ✓ VARIAN *Hal*

LANE 7 39 31⁹

LANE 8 ✓ HEWLETT PACKARD A *Rick*

LANE 8 36.53⁹

LANE 9 ✓ Digital *Andy*

LANE 9 51.38⁵

DIS-

||||
|||

|||||

||||| 43

1987 BACAA REGIONAL HEAT AND LANE ASSIGNMENT

EVENT # 5

SUB-MASTER'S DISTANCE MEDLEY

DIVISION I

LEGS: 880, 440, 1320, 1-MILE

HEAT 1 Time: 10:45 AM s

HEAT 2 Time: 11:05 AM f

Company Name

Company Name

11:50⁹ LANE 1 ~~PAC TEL~~ Bob
11:43² LANE 2 ~~AT & T.~~ Don + Bill
~~LANE 3 HEWLETT PACKARD C~~
13:50¹ LANE 4 ~~VARIAN~~ Julie
13:28¹ LANE 5 ~~CHEVRON~~ Rick (9)
11:47³ LANE 6 ~~BANK OF AMERICA~~ Hal (3)
15:45⁹ LANE 7 ~~3 Digital~~ Digital - les
13:03⁹ LANE 8 ~~H - P - C~~ Bob
~~LANE 9~~

LANE 1 ~~HEWLETT PACKARD A~~ Bill - Rick ^{short}
LANE 2 ~~HEWLETT PACKARD B~~ Julie
LANE 3 ~~LOCKHEED A~~ Les
LANE 4 ~~FORD~~ Bobby
LANE 5 ~~NATIONAL SEMI~~ Don + Bill
LANE 6 ~~IBM~~ Hal
LANE 7 ~~SRI A~~ Andy
LANE 8 ~~GENERAL ELECTRIC~~ Bob
LANE 9 ~~SYNTEX~~

1987 BACAA REGIONAL HEAT AND LANE ASSIGNMENT

EVENT # 5

SUB-MASTER'S DISTANCE MEDLEY

DIVISION I

LEGS: 880, 440, 1320, 1-MILE

HEAT 1 Time: 10:45 AM s

HEAT 2 Time: 11:05 AM f

Company Name

Company Name

LANE 1 PAC TEL

LANE 2 AT & T

LANE 3 HEWLETT PACKARD C

LANE 4 VARIAN

LANE 5 CHEVRON

LANE 6 BANK OF AMERICA

LANE 7 _____

LANE 8 _____

LANE 9 _____

LANE 1 ✓ HEWLETT PACKARD A (6) 11:25⁴

LANE 2 ✓ HEWLETT PACKARD B (10) 12:50⁵

LANE 3 ✓ LOCKHEED A (2) 11:32³

LANE 4 ✓ FORD (11) 11:29¹

LANE 5 ✓ NATIONAL SEMI (12) 11:48³

LANE 6 ✓ IBM (5) 12:34⁷

LANE 7 ✓ SRI A (8) 11:32⁸

LANE 8 ✓ GENERAL ELECTRIC (4) 12:35⁸

LANE 9 ✓ SYNTEX

1987 BACAA REGIONAL HEAT AND LANE ASSIGNMENT

EVENT # 7

WOMEN'S 800 TEAM RACE

DIVISION I

HEAT 1 Time: 11:35 AM s

HEAT 2 Time: 11:45 AM f

	Company Name
LANE 1	$226^2 + 229^5 = 455^7$
LANE 2	$2:30^2 + 2:35^2$
LANE 3	$3:08^5 + 3:41^7$
LANE 4	$3:00^2 + 3:17^0$
LANE 5	$2:47^3 + 2:48^8$
LANE 6	$2:53^1 + 3:00^2$
LANE 7	$2:18^4 + 2:20^2 = 4:38^6$
LANE 8	$2:28^4 + 2:31^4$
LANE 9	$3:05^2 + 3:08^2$

	Company Name
LANE 1	HP A (6) Bob
LANE 2	LOCKHEED A (2) Hal
LANE 3	VARIAN Digital (27) Rick
LANE 4	CHEVRON (9) Len
LANE 5	PAC TEL (1) Julie
LANE 6	BANK OF AMERICA (3) Bill & Don
LANE 7	IBM (5) Brooks
LANE 8	HP B (10) Billy
LANE 9	AT&T (7) Andy

~~HPC~~
Digital



1. 2:18.75

w 800m



1987 BACAA REGIONAL HEAT AND LANE ASSIGNMENT

EVENT # 8

3 LAP SPRINT

DIVISION I

LEGS: 220, 220, 440, 440

HEAT 1 Time: 11:55 AM s
Company Name

HEAT 2 Time: 12:05 PM m
Company Name

LANE 1 _____
LANE 2 _____
LANE 3 _____
LANE 4 _____
LANE 5 _____
LANE 6 _____
LANE 7 _____
LANE 8 _____
LANE 9 _____

LANE 1 _____
LANE 2 _____
LANE 3 _____
LANE 4 _____
LANE 5 _____
LANE 6 _____
LANE 7 _____
LANE 8 _____
LANE 9 _____

HEAT 3 Time: 12:15 PM m
Company Name

HEAT 4 Time: 12:25 PM f
Company Name

2:51³ LANE 1 ✓ IBM B ³⁰ (5) Rick
2:55¹ LANE 2 ✓ AT & T (7) Boby
2:38² LANE 3 ✓ B of A (3) Hal
3:11¹ LANE 4 ~~VARIAN~~ Digital (27) (les)
2:54⁷ LANE 5 ✓ FORD (11) Bill Don
LANE 6 ~~CHEVRON~~
2:7² LANE 6 ✓ HP B (10) Julie
3:01⁵ LANE 7 ✓ ~~QVMIAW~~ (17) ABH
LANE 8 _____
LANE 9 _____

LANE 1 SYNTEX
LANE 2 GE
LANE 3 ✓ IBM A
LANE 4 SRI A
LANE 5 ✓ HP A
LANE 6 ✓ PAC TEL
LANE 7 LOCKHEED A
LANE 8 _____
LANE 9 _____

1987 BACAA REGIONAL HEAT AND LANE ASSIGNMENT

EVENT # 8

3 LAP SPRINT

DIVISION I

LEGS: 220, 220, 440, 440

HEAT 1 Time: 11:55 AM s
Company Name _____

HEAT 2 Time: 12:05 PM m
Company Name _____

1. 4:21.14 elec FAT

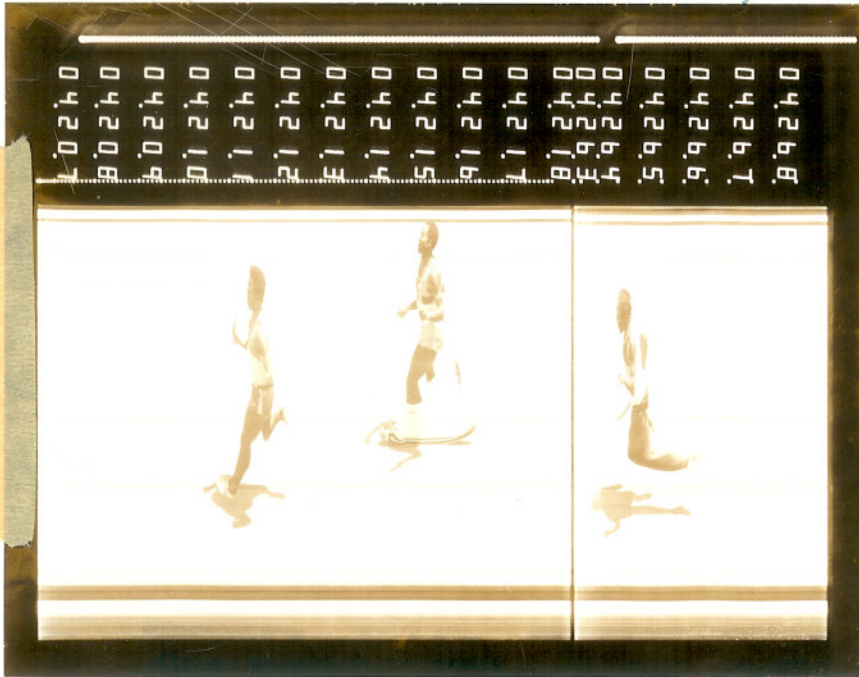

*New Record
Nov 3 lap sprint heat #2*

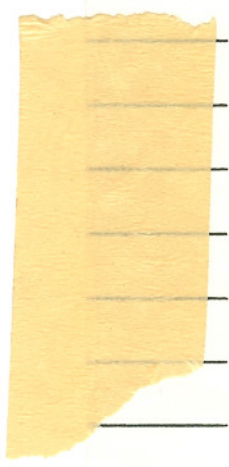

12:25 PM f

Company Name

Company Name

- LANE 1 ✓ ✓ IBM B _____
- LANE 2 ✓ AT & T _____
- LANE 3 ✓ B of A _____
- LANE 4 ✓ VARIAN _____
- LANE 5 ✓ FORD _____
- LANE 6 ✓ ~~CHEVRON~~ _____
- LANE 7 ✓ HP B _____
- LANE 8 ✓ Digital _____
- LANE 9 _____

- LANE 1 ✓ SYNTEX (18) Les 2:37⁷
- LANE 2 ✓ GE (4) Rick 2:37⁶
- LANE 3 ✓ IBM A (5) Bobby 2:36⁹
- LANE 4 ✓ SRI A (8) Julia 2:30⁶
- LANE 5 ✓ HP A (6) Bob 2:31⁹
- LANE 6 ✓ PAC TEL (1) Don Bill 2:31⁷
- LANE 7 ✓ LOCKHEED A (2) Hal 2:47⁵
- LANE 8 _____
- LANE 9 _____

Entered
not printed

1987 BACAA REGIONAL HEAT AND LANE ASSIGNMENT

EVENT # 12

EXECUTIVE RELAY

DIVISION I

LEGS: 880, 440, 1-MILE, 2-MILE

HEAT 1 Time: 12:55 PM

HEAT 2 Time: _____

Company Name

Company Name

LANE 1	DE	LANE 1	_____
5 LANE 2	HP B (10) Hal 20:58 2 nd	LANE 2	_____
LANE 3	B of A	LANE 3	_____
2 LANE 4	PAC TEL (1) Rick 18:20 1 st	LANE 4	_____
3 LANE 5	LOCKHEED A (2) Les 19:50 3 rd	LANE 5	_____
LANE 6	CHEVRON	LANE 6	_____
4 LANE 7	AT & T (7) Billy 21:12 5 th	LANE 7	_____
LANE 8	IBM	LANE 8	_____
1 LANE 9	HP A (6) Bill + Don 18:52 3 rd	LANE 9	_____

Exec. Relay

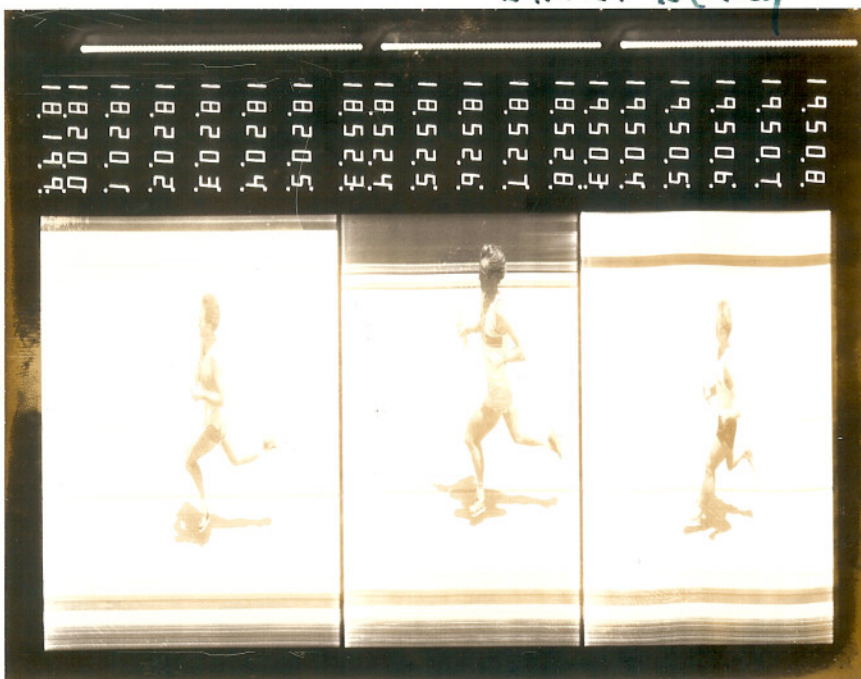

1.
18:20.3)

2.
18:52.65

3.
19:50.61

1950.8
182.8
102.8
202.8
402.8
602.8
802.8
102.8
125.8
152.8
185.8
225.8
265.8
305.8
345.8
385.8
425.8
465.8
505.8
545.8
585.8
625.8
665.8
705.8

Entered & not printed

1987 BACAA REGIONAL HEAT AND LANE ASSIGNMENT

EVENT # 13

MEN'S MILE TEAM RACE

DIVISION I

Open category #5

HEAT 1 Time: 1:25 PM ²

HEAT 2 Time: 1:35 PM ^f

Company Name

Company Name

LANE 1	✓ AT & T (7) <i>Ride 5:27² + 5:47²</i>	LANE 1	HP A
LANE 2	✓ CHEVRON (9) <i>Bob 5:11⁹ + 5:17⁶</i>	LANE 2	LOCKHEED B
LANE 3	✓ PAC TEL (1) <i>Bob 4:56⁶ + 5:21³</i>	LANE 3	HP B
LANE 4	✓ IBM (5) <i>Hal 5:01² + 5:06⁶</i>	LANE 4	B of A
LANE 5	✓ SYNTEX (18) <i>Julie 4:41⁹ + 5:05⁶</i>	LANE 5	LOCKHEED A
LANE 6	✓ VARIAN (17) <i>Les 4:54³ + 5:00⁶</i>	LANE 6	✓ SRI A
LANE 7	✓ Digital (27) <i>Pom B 6:22⁰ + 6:33⁵</i>	LANE 7	GE
LANE 8		LANE 8	
LANE 9		LANE 9	

1 mile - race 1

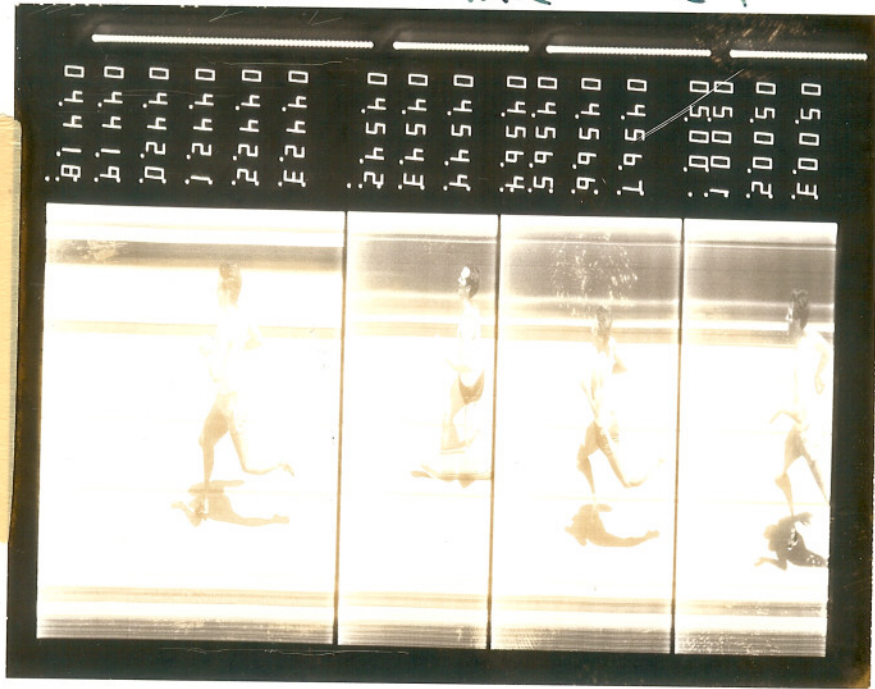

FAT

1. 4:42.16

2. 4:54.43

3. 4:56.64

4. 5:00.30

Entered
not printed

1987 BACAA REGIONAL HEAT AND LANE ASSIGNMENT

EVENT # 13

MEN'S MILE TEAM RACE

DIVISION I

5

HEAT 1 Time: 1:25 PM s

HEAT 2 Time: 1:35 PM f

Company Name

Company Name

- LANE 1 ✓ AT & T
- LANE 2 ✓ CHEVRON
- LANE 3 ✓ PAC TEL
- LANE 4 ✓ IBM
- LANE 5 ✓ SYNTEX
- LANE 6 ✓ VARIAN
- LANE 7 ✓ Digital
- LANE 8
- LANE 9

- LANE 1 ✓ HP A (6) B+B 4:25² + 4:29²
- LANE 2 ✓ LOCKHEED B (14) Leo 4:22³ + ~~4:38~~ 4:35⁸
- LANE 3 ✓ HP B (10) Bobby 4:36⁸ + 4:41²
- LANE 4 ✓ B of A (3) Bob 4:16⁹ + 4:26² 8:43¹
- LANE 5 ✓ LOCKHEED A (2) HD 4:13³ + 4:19⁰
- LANE 6 ✓ SRI A (8) Rick 4:25⁰ + 4:36⁶
- LANE 7 ✓ GE (4) Jake 4:22⁸ + 4:29⁰
- LANE 8
- LANE 9

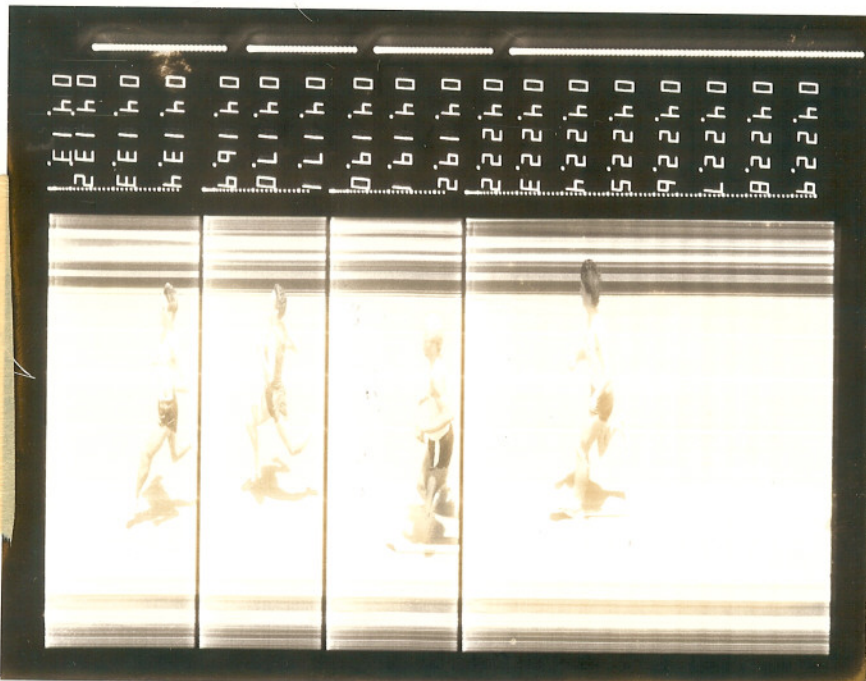

1. 4:13.40
 2. 4:17.03
 3. 4:19.18
 4. 4:22.45

1987 BACAA REGIONAL HEAT AND LANE ASSIGNMENT

EVENT # 15

WOMEN'S RELAY

DIVISION I

440 - 880 - 440

LEGS: 880, 440, 880

HEAT 1 Time: 1:55 PM s

HEAT 2 Time: 2:10 PM m

Company Name

LANE 1 _____

LANE 2 _____

LANE 3 _____

LANE 4 _____

LANE 5 _____

LANE 6 _____

LANE 7 _____

LANE 8 _____

LANE 9 _____

Company Name

LANE 1 PAC TEL (1) Julio 5:13⁶

LANE 2 VARIAN _____

LANE 3 CHEVRON _____

LANE 4 B of A (3) Kide 5:12¹

LANE 5 GE (4) Len 5:58²

LANE 6 AT & T (DB) 6:58⁶ (7)

LANE 7 _____

LANE 8 _____

LANE 9 _____

women's relay race #1

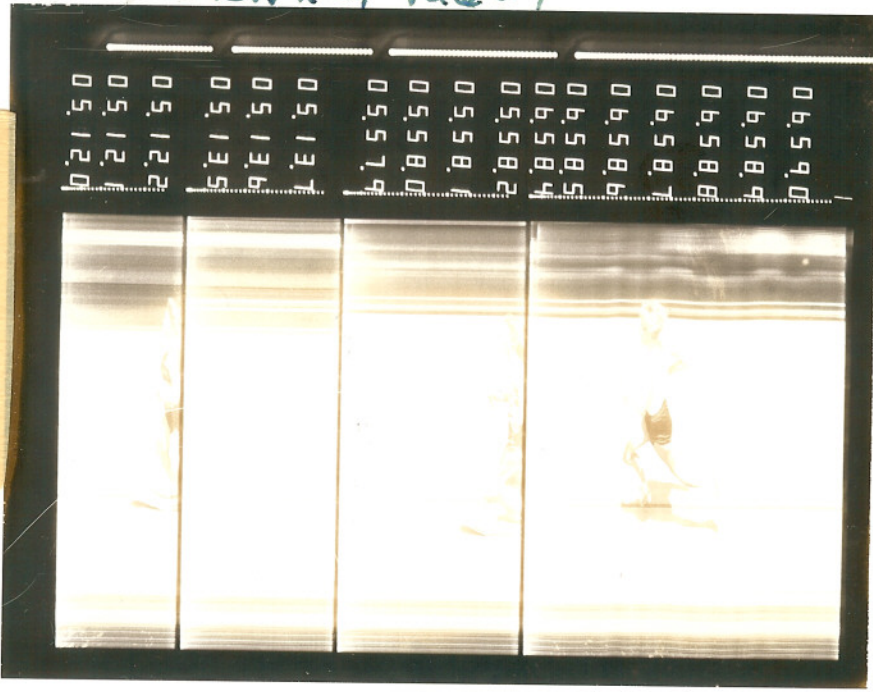

LANE _____

LANE _____

LANE _____

LANE _____

LANE _____

LANE _____

LANE _____

LANE _____

LANE 9 _____

157.

5:12.25

2 no time

3.5 50.23

4.6 58.69

1987 BACAA REGIONAL HEAT AND LANE ASSIGNMENT

EVENT # 15

WOMEN'S RELAY

DIVISION I

440-880-440

LEGS: ~~880~~, 440, 880

HEAT 1 Time: 1:55 PM s

HEAT 2 Time: ~~2:10~~ PM m

2:10

Company Name

Company Name

women's relay #2

LANE
LANE
LANE
LANE
LANE
LANE
LANE
LANE
LANE

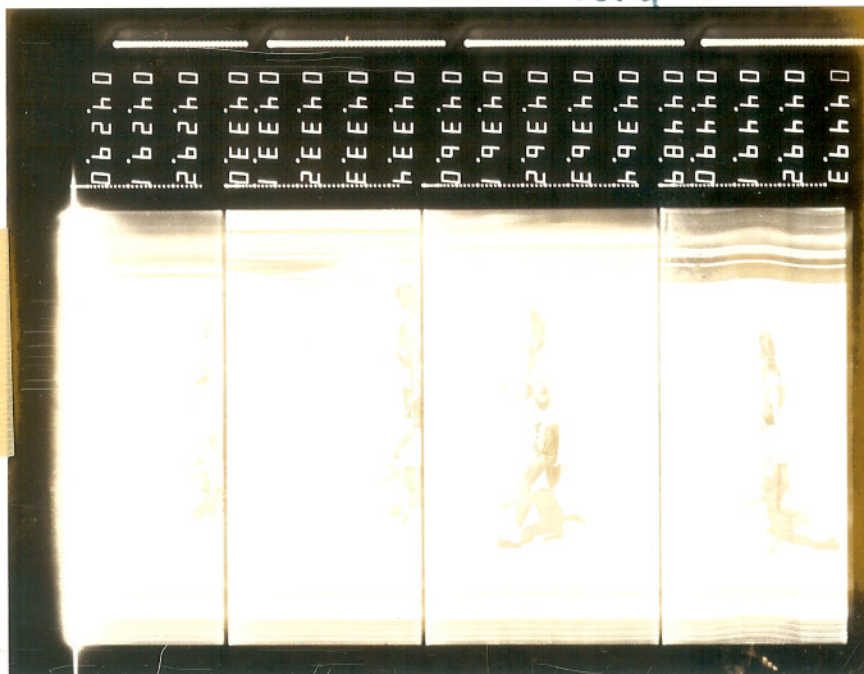

1. 4:29.24
2. 4:33.42
3. 4:36.21
4. 4:49.15

Company Name

- LANE 1 ✓ LOCKHEED A (2) Rick 4:54⁰
- LANE 2 ✓ SYNTAX (18) Bob 5:10⁰
- LANE 3 ✓ IBM (5) Julie 4:48¹
- LANE 4 ✓ HP C SRI A (8) Les 4:33²
- LANE 5 ✓ HP A (6) Bobby 4:29⁰
- LANE 6 ✓ HP B (10) Andy 4:35¹
- LANE 7 ✓ SRI A
- LANE 8 _____
- LANE 9 _____

entered

1987 BACAA REGIONAL HEAT AND LANE ASSIGNMENT

EVENT # 17

SUB-MASTER'S SPRINT MEDLEY

DIVISION I

LEGS: 220, 220, 440, 880

HEAT 1 Time: 2:55 PM s

HEAT 2 Time: 3:05 PM m

Company Name

Company Name

LANE 1	
LANE 2	
LANE 3	
LANE 4	
LANE 5	
LANE 6	
LANE 7	
LANE 8	
LANE 9	

LANE 1	CHEVRON (9) Bob 4:20.7
LANE 2	LOCKHEED B (14) Bobby 4:13.8
LANE 3	NATIONAL SEMI (12) Pick 4:12.4
LANE 4	HP Digital (27) Les 15:01.7
LANE 5	AT & T (7) JB 4:08.2
LANE 6	VARIAN (17) Julie 4:43.5
LANE 7	B of A (3) Gayle 4:04.1
LANE 8	Digital
LANE 9	

Sub master race #1

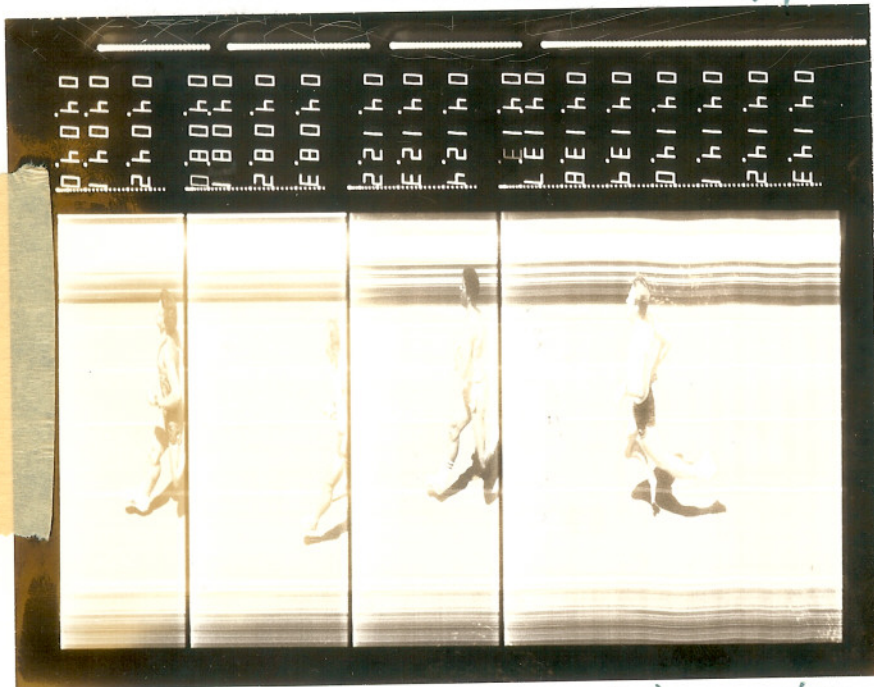

1. 4:04.26
 2. 4:08.37
 3. 4:12.44
 4. 4:13.95

* no photo race #2

1987 BACAA REGIONAL HEAT AND LANE ASSIGNMENT

EVENT # 17

SUB-MASTER'S SPRINT MEDLEY

Sub master's relay #3

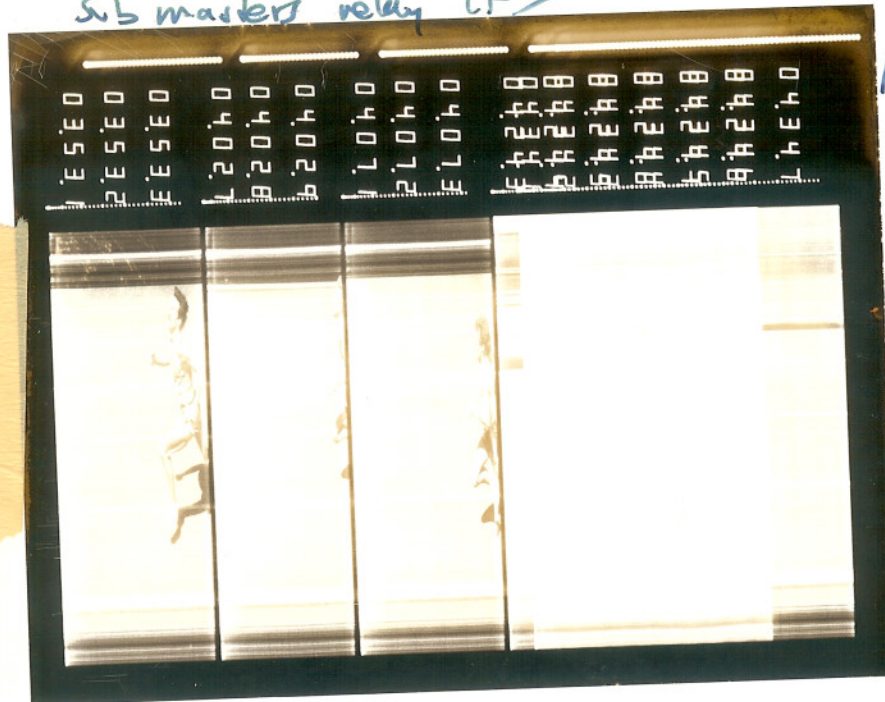

1.
3:53.34

LANE 1
LANE 2
LANE 3
LANE 4
LANE 5
LANE 6
LANE 7
LANE 8
LANE 9

LANE 9

HEAT ² Time: 3:15 PM f

Company Name

- LANE 1 ✓ GE (4) Rick 3:53²
- LANE 2 ✓ HP (10) Bobby 4:24³
- LANE 3 ✓ HP Ford (11) Wes 4:07³
- LANE 4 ✓ ~~PAC TEL~~ IBM (5) Bill 4:03⁰
- LANE 5 ✓ FORD
- LANE 6 ✓ IBM
- LANE 7 ✓ SYNTEX
- LANE 8 ✓ LOCKHEED A
- LANE 9 _____

F
SUBMASTERS
SPRINT
KEDLEY

220 - 220 - 440 - 880

3 HP A (2) Rich 4:05⁹

4 Lockheed (2) Julie 3:50⁹

5 Syntex (1) Gayle ~~3:57~~ 3:57¹

6 Pac Tel (1) Les ~~3:57~~ 4:00²

1987 BACAA REGIONAL HEAT AND LANE ASSIGNMENT

EVENT # 19

PYRAMID RELAY

DIVISION I

LEGS: 440, 880, 1320, 880, 440

pyr. relay div I (fast race)

LANE 1	09:31.0	09:46.0	09:47.0	09:47.0	10:00.0	10:00.0	10:00.0
LANE 2	09:30.0	09:46.0	09:47.0	09:47.0	10:00.0	10:00.0	10:00.0
LANE 3	09:15.0	09:46.0	09:47.0	09:47.0	10:00.0	10:00.0	10:00.0
LANE 4	09:15.0	09:46.0	09:47.0	09:47.0	10:00.0	10:00.0	10:00.0
LANE 5	09:15.0	09:46.0	09:47.0	09:47.0	10:00.0	10:00.0	10:00.0
LANE 6	09:15.0	09:46.0	09:47.0	09:47.0	10:00.0	10:00.0	10:00.0
LANE 7	09:15.0	09:46.0	09:47.0	09:47.0	10:00.0	10:00.0	10:00.0
LANE 8	09:15.0	09:46.0	09:47.0	09:47.0	10:00.0	10:00.0	10:00.0
LANE 9	09:15.0	09:46.0	09:47.0	09:47.0	10:00.0	10:00.0	10:00.0

1. 9:15.83
2. no t.
3. 9:47.07
4. 10:00.54

HEAT 3 Time: 4:10 PM f

Company Name _____

- LANE 1 ✓ LOCKHEED A (2) Rick 9:31¹
- LANE 2 ✓ HP B (10) Ben. 9:46⁹
- LANE 3 ✓ HP A (6) Bobby 9:15⁴
- LANE 4 ✓ IBM (5) Julie 10:00³
- LANE 5 ✓ SRI A (8) Bill 10:04⁵
- LANE 6 _____
- LANE 7 _____
- LANE 8 _____
- LANE 9 _____

1987 BACAA REGIONAL HEAT AND LANE ASSIGNMENT

EVENT # 19

PYRAMID RELAY

DIVISION I

LEGS: 440, 880, 1320, 880, 440.

HEAT 1 Time: 3:40 PM s

HEAT 2 Time: 3:55 PM m

Company Name

Company Name

LANE 1 _____
 LANE 2 _____
 LANE 3 _____
 LANE 4 _____
 LANE 5 _____
 LANE 6 _____
 LANE 7 _____
 LANE 8 _____
 LANE 9 _____

LANE 1 CHEVRON (9) Rick 11:18 ⁶/₇
 LANE 2 AT & T (7) Bobby 12:01 ⁷/₇
 LANE 3 VARIAN (17) Bob 11:32 ⁹/₇
 LANE 4 FORD (1) Julie 10:15 ⁷/₇
 LANE 5 PAC TEL (V) Gayle 10:18 ⁵/₇
 LANE 6 Digital (27) BD NT
 LANE 7 D.N.F.
 LANE 8 _____
 LANE 9 _____

Pyramid Relay #1 Div I - heat I



1. 10:16.02
 2. 10:18.71

LANE
 LANE
 LANE
 LANE
 LANE
 LANE
 LANE
 LANE
 LANE

1987 BACAA REGIONAL HEAT AND LANE ASSIGNMENT

EVENT # 21

Added

MASTER'S RELAY PLUS

DIVISION I

LEGS: ³⁰⁰880, ²³⁰440, ⁵⁰⁰880, ³⁰220, ³⁰220

HEAT 1 Time: 4:40 PM s

HEAT 2 Time: 4:50 PM m

Company Name

Company Name

LANE 1 _____

LANE 2 _____

LANE 3 _____

LANE 4 _____

LANE 5 _____

LANE 6 _____

LANE 7 _____

LANE 8 _____

LANE 9 _____

LANE 1 ✓ AT & T (7) Bob 6:55⁰

LANE 2 ✓ IBM (5) Julie 7:01³

LANE 3 ✓ SYNTEX (10) Rick 7:38⁰

LANE 4 ~~CHEVRON~~

LANE 5 ✓ VARIAN (17) Gayle 7:50⁰

LANE 6 ✓ PAC TEL (1) Les 6:34⁴

LANE 7 _____

LANE 8 _____

LANE 9 _____

HEAT 3 Time: 5:00 PM f

Company Name

LANE 1 LOCKHEED A (2) Rick 6:22⁶

LANE 2 HP A (6) Julie 7:28⁶

LANE 3 ~~LOCKHEED C~~

LANE 4 LOCKHEED B (14) Les 7:04⁶

LANE 5 SRI A (8) Bob 6:31⁶

LANE 6 GE (4) Bob 7:02⁴

LANE 7 _____

LANE 8 _____

LANE 9 _____

master relay dw I heat 1
plw

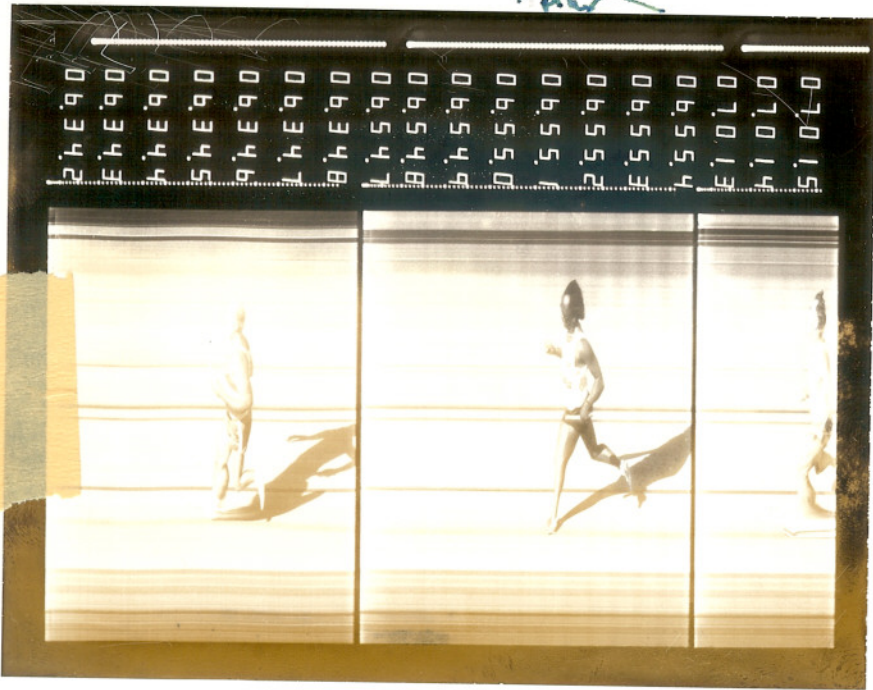

01015
01014
01013
06554
06553
06552
06551
06550
06549
06548
06547
06546
06545
06544
06543
06542
06541
06540

1.
6:34.59
2. 6:55.15
3.
7:01.54

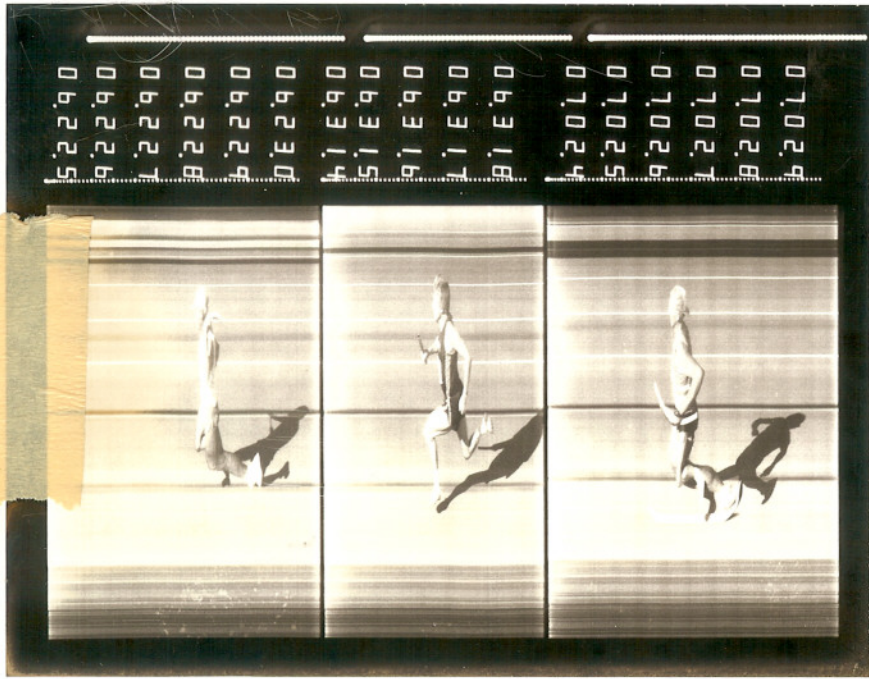

01024
01023
01022
01021
01020
06316
06315
06314
06313
06312
06311
06310
06309
06308
06307
06306
06305
06304
06303
06302
06301
06300

1.
6:22.84
2. 6:31.69
3.
7:02.65

1987 BACAA REGIONAL HEAT AND LANE ASSIGNMENT

EVENT # 23

SPRINT RELAY

DIVISION I

LEGS: 220, 220, 440, 440, 220, 220

HEAT 1 Time: 5:30 PM s

Company Name

LANE 1 _____
LANE 2 _____
LANE 3 _____
LANE 4 _____
LANE 5 _____
LANE 6 _____
LANE 7 _____
LANE 8 _____
LANE 9 _____

HEAT 2 Time: 5:40 PM

Company Name

LANE ~~1~~ 2 HP B (10) Rick 3:37^s
LANE ~~2~~ ~~FORD~~
LANE 3 VARIAN (17) Bobby 4:11⁹
LANE 4 A T & T (7) Les ~~4:01~~ 3:57¹
~~LANE 5 CHEVRON~~
LANE 5 HP C (20) Julie 3:47⁰
LANE 6 SYNTEX (18) Gayle 3:41^s
LANE 8 _____
LANE 9 _____

HEAT 3 Time: 5:50 PM f

Company Name

LANE 1 GE (4) Rick 3:42⁰
LANE 2 SRI A (8) Bob 3:43⁶
LANE 3 HP A (6) Julie 3:25⁴
LANE 4 PAC TEL (4) Gayle 3:27⁴
LANE 5 IBM (5) Bill 3:39³
LANE 6 LOCKHEED A (2) Don 3:42⁴
LANE 7 _____
LANE 8 _____
LANE 9 _____

Spr relay Div I heat 1

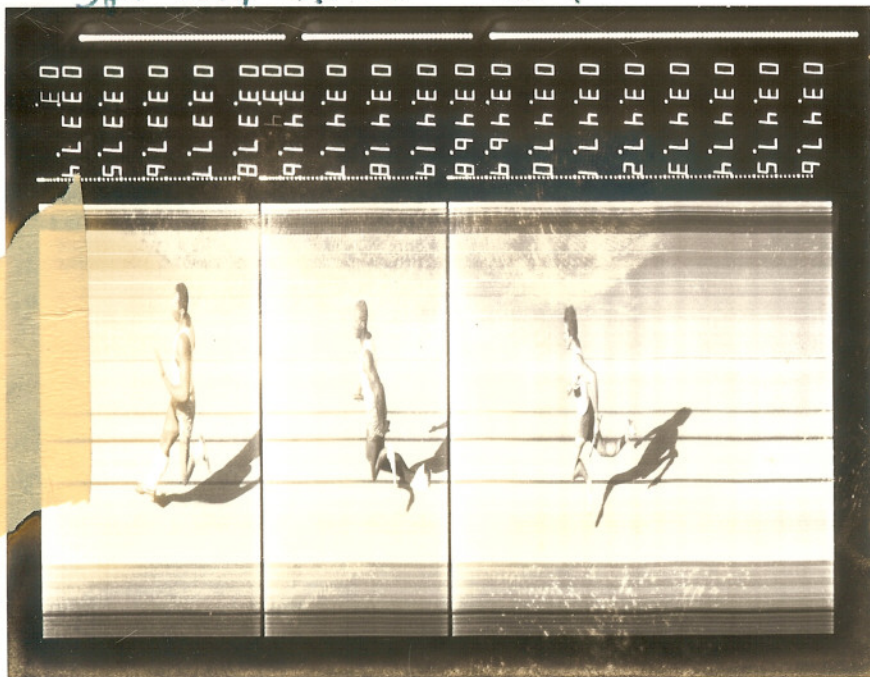

1. 3:37.66
 2. 3:41.78
 3. 3:47.09

Spr relay heat 2 Div. I

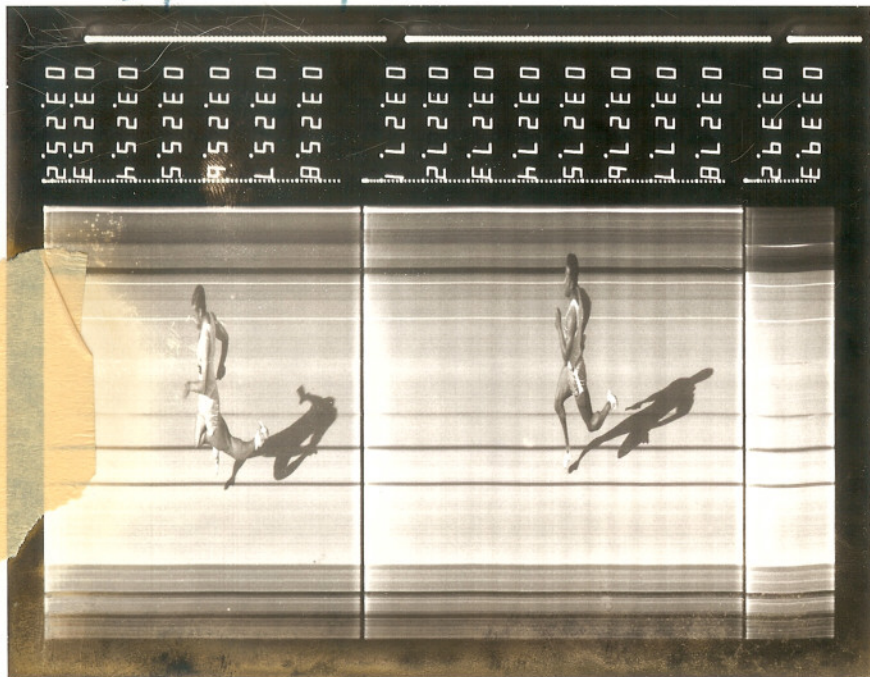

1. 3:25.58
 2. ~~3:27.51~~
 3:27.51

PRESIDENT'S RELAY

DIVISION I & II

LEGS: 880, 440, 1-MILE

HEAT 1 Time: 10:30 AM

HEAT 2 Time: 3:25 PM

Company Name

Company Name

LANE 1 ~~BANK OF AMERICA~~

LANE 1 ~~CHEVRON~~

LANE 2 ~~DIGITAL~~

LANE 2 ~~IBM~~

LANE 3 ~~ESL~~

LANE 3 HEWLETT PACKARD A (1) Kirk 9:06³

LANE 4 ~~UTC-CSD~~

LANE 4 SRI A (8) Bob 9:10⁶

LANE 5 ALZA

LANE 5 AT & T (2) Bobby 9:28⁹

LANE 6 ~~EPRIMETRIX B~~

LANE 6 PAC TEL (1) Bill 10:25⁹

LANE 7

II LANE 7 EPRIMETRIX A (21) Julie 9:52³

LANE 8

LANE 8 LOCKHEED A (2) Gayle 8:54³

LANE 9

II LANE 9 CITY OF SAN JOSE (13) Les 9:47³

4 5 Boy A (3) Don 8:21⁴

II 7 Alza (24) Andy 9:21⁷

II 1 ESL (25) Bobby 9:01⁷

presidents relay



- 1. 8:21.54
- 2. 8:54.78
- 3. 9:01.73
- 4. 9:06.41

1987 BACAA REGIONAL HEAT AND LANE ASSIGNMENT

EVENT # 14

SENIOR COED RELAY

DIVISION I & II

LEGS: 440, 220, 660

HEAT 1 Time: 1:45 PM s

HEAT 2 Time: 1:55 PM f

Company Name

Company Name

LANE 1 B of A
LANE 2 CITY OF SAN JOSE
LANE 3 AT & T
LANE 4 EPRIMETRIX B
LANE 5 ESL
LANE 6 SYNTEX
LANE 7 CHEVRON
LANE 8 UTC-CSD
LANE 9 EPRIMETRIX A

LANE 1 HP A (L) B1 3:36⁰
LANE 2 IBM (S) Hal 3:33⁰
LANE 3 VARIAN (17) Les 4:08⁴
LANE 4 LOCKHEED B (14) Bob. 3:29¹
LANE 5 ~~PAC TEL~~
LANE 5 LOCKHEED A (2) Bobby 3:15⁵
LANE 6 NATIONAL SEMI (2) Ric/c 3:44¹
LANE 8 _____
LANE 9 _____

Zwathos

1987 BACAA REGIONAL HEAT AND LANE ASSIGNMENT

EVENT # 6

MEN'S MILE TEAM RACE

DIVISION II

HEAT 1 Time: 11:25 AM

HEAT 2 Time: _____

Company Name		Company Name	
LANE 1	<input checked="" type="checkbox"/> CLARENCE WHITE-CPA <i>29 Betty + Brooks</i>	LANE 1	$4:31^5 + 4:50^0 =$
LANE 2	<input checked="" type="checkbox"/> EPRIMETRIX A <i>21 Rick</i>	LANE 2	$5:28^6 + 5:28^7 =$
LANE 3	<input checked="" type="checkbox"/> CITY OF SAN JOSE <i>13 Ken + Julie</i>	LANE 3	$5:01^4 + 4:43^2 =$
LANE 4	<input checked="" type="checkbox"/> EPRIMETRIX B <i>23 Bill + Kim</i>	LANE 4	$4:46^0 + 4:52^3 =$
LANE 5	<input checked="" type="checkbox"/> UTC-CSD <i>22 Paula</i>	LANE 5	$4:29^2 + 4:50^3 = 9:19^5$
LANE 6	<input checked="" type="checkbox"/> ESL <i>25 Hal + Andy</i>	LANE 6	$4:45^3 + 5:12^0 =$
LANE 7	_____	LANE 7	_____
LANE 8	_____	LANE 8	_____
LANE 9	_____	LANE 9	_____

4:29.28 FAT



new team mile

1987 BACAA REGIONAL HEAT AND LANE ASSIGNMENT

EVENT # 11

3 LAP SPRINT

DIVISION II

LEGS: ~~220~~, 220, 440, 440

HEAT 1 Time: 12:35 PM s

HEAT 2 Time: 12:45 PM f

	Company Name
LANE 1	
LANE 2	
LANE 3	
LANE 4	
LANE 5	
LANE 6	
LANE 7	
LANE 8	
LANE 9	

	Company Name	Time
LANE 1	EPRIMETRIX B (23) Rick	2:57 ⁰
LANE 2	CITY OF SAN JOSE (13) Bobbie	3:01 ⁴
LANE 3	ESL (25) Bob	3:13 ⁰
LANE 4	UTC-CSD (22) Julie	2:44 ⁵
LANE 5	EPRIMETRIX A (21) Les	2:54 ⁷
LANE 6	ALZA (24) Da Bill	3:08 ⁶
LANE 7		
LANE 8		
LANE 9		

1987 BACAA REGIONAL HEAT AND LANE ASSIGNMENT

EVENT # 14

SENIOR COED RELAY

DIVISION I & II

LEGS: 440, 220, 660

HEAT 1 Time: 1:45 PM s

HEAT 2 Time: 1:55 PM f

Company Name

Company Name

① LANE 1 ✓ B of A (3) *Les 3:52*³

LANE 1 ✓ HP A

LANE 2 CITY OF SAN JOSE

LANE 2 ✓ IBM

LANE 3 AT & T

LANE 3 ✓ VARIAN

LANE 4 ~~EPRIMETRIX B~~

LANE 4 ✓ LOCKHEED B

LANE 5 ESL

LANE 5 ✓ ~~PAC TEL~~ *B of A*

② LANE 6 ✓ SYNTEX (18) *Julie 3:57*⁶

LANE 6 ✓ LOCKHEED A

LANE 7 CHEVRON

LANE 7 ✓ NATIONAL SEMI

LANE 8 UTC-CSD

LANE 8 _____

③ LANE 9 ~~EPRIMETRIX A~~ (21) *Rick*
4:05⁵

LANE 9 _____

over 50 Relay 440/220/660

FAT

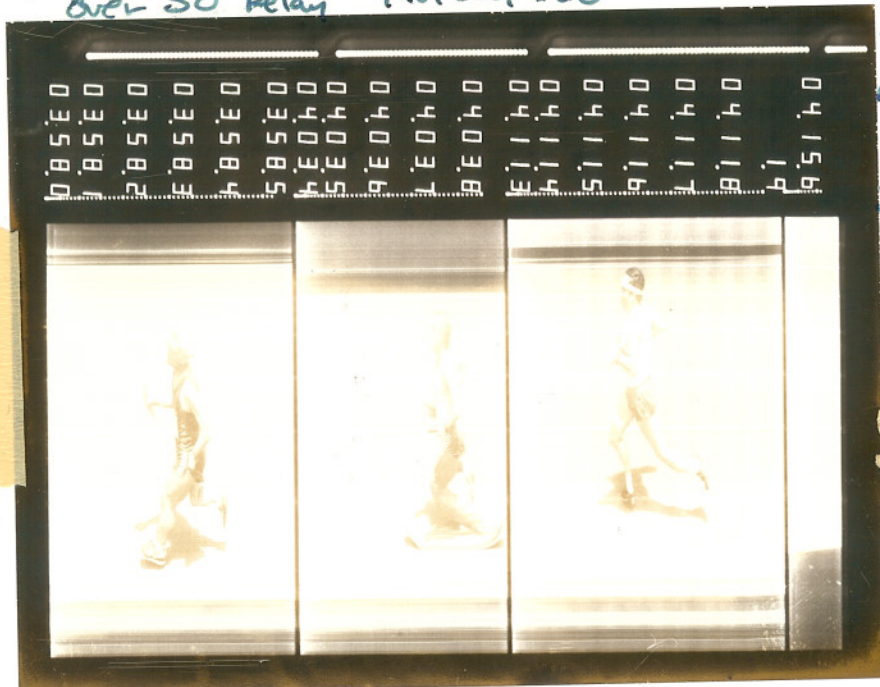

*1. 3:58.30
2. 4:03.74
3. 4:11.58*

1987 BACAA REGIONAL HEAT AND LANE ASSIGNMENT

EVENT # 16

X

WOMEN'S RELAY

DIVISION II

4110-890-440

LEGS: 880, 440, 880

HEAT 1 Time: 2:40 PM

HEAT 2 Time: _____

Company Name

Company Name

LANE 1	<u>EPRIMETRIX A</u> (21) <u>Rick</u> 5:11 ⁶	LANE 1	_____
LANE 2	<u>CITY OF SAN JOSE</u>	LANE 2	_____
2 LANE 3	<u>EPRIMETRIX B</u> (23) <u>Julie</u> 5:35 ⁷	LANE 3	_____
LANE 4	<u>UTC-CSD</u>	LANE 4	_____
3 LANE 5	<u>ESL</u> (25) <u>Bobby</u> 5:26 ⁶	LANE 5	_____
LANE 6	_____	LANE 6	_____
LANE 7	_____	LANE 7	_____
LANE 8	_____	LANE 8	_____
LANE 9	_____	LANE 9	_____

women's relay race # 2

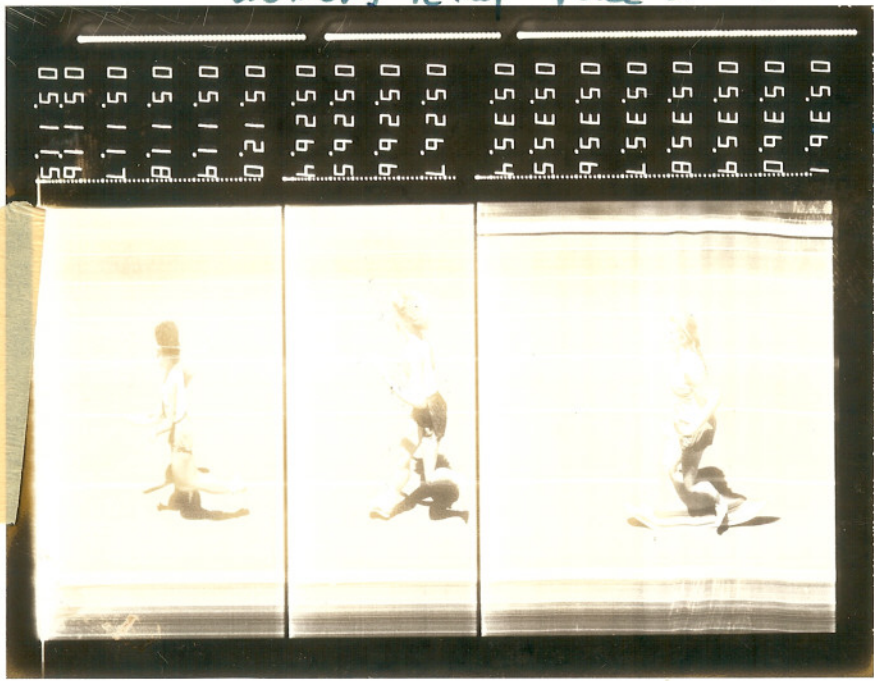

1. 5:11.83
 2. 5:26.66
 3. 5:35.80

1987 BACAA REGIONAL HEAT AND LANE ASSIGNMENT

EVENT # 20

PYRAMID RELAY

DIVISION II

LEGS: 440, 880, 1320, 880, 440

HEAT 1 Time: 4:25 PM

HEAT 2 Time: _____

Company Name

Company Name

LANE	Company Name	Time	LANE	Company Name	Time
LANE 1	EPRIMETRIX A (21) Gayle	11:00 ⁹	LANE 1	_____	_____
LANE 2	CITY OF SAN JOSE (13) Rick	10:34 ⁰	LANE 2	_____	_____
LANE 3	UTC-CSD (22) DB.	10:28 ⁸	LANE 3	_____	_____
LANE 4	ALZA (24) Julie	11:54 ⁴	LANE 4	_____	_____
LANE 5	ESL (25) Les	10:50 ⁻	LANE 5	_____	_____
LANE 6	EPRIMETRIX B (23) Bob	10:41 ⁴	LANE 6	_____	_____
LANE 7	_____	_____	LANE 7	_____	_____
LANE 8	_____	_____	LANE 8	_____	_____
LANE 9	_____	_____	LANE 9	_____	_____

pyr. relay Div II

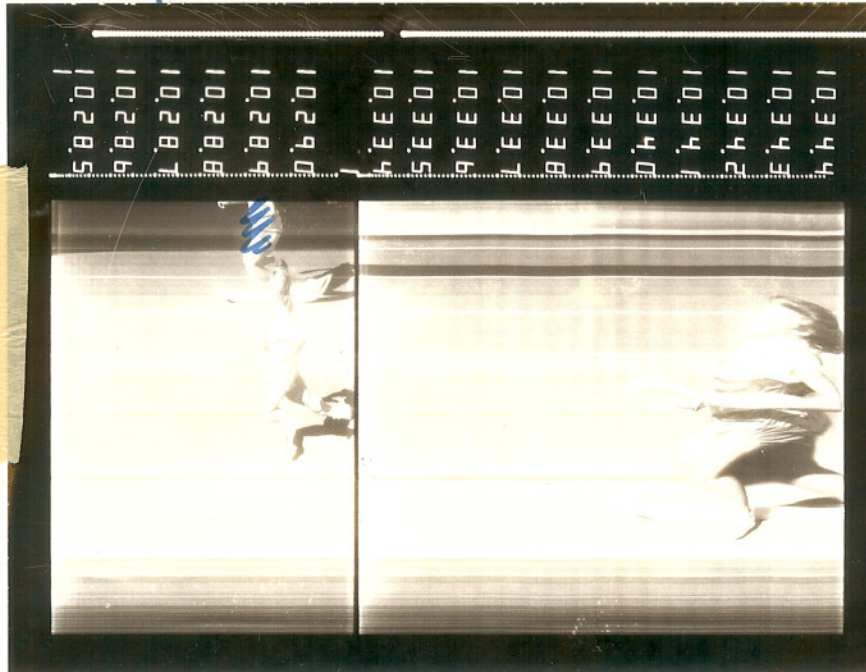

1. 10:28.95

2. 10:34.19

1987 BACAA REGIONAL HEAT AND LANE ASSIGNMENT

EVENT # 22

MASTER'S RELAY PLUS

DIVISION II

LEGS: 880, 440, 880, 220, 220

HEAT 1 Time: 5:10 PM s

HEAT 2 Time: 5:20 PM f

Company Name

Company Name

LANE 1 _____

LANE 1 ~~ESL~~ (25) Julie 7:04⁹

LANE 2 _____

LANE 2 ~~CITY OF SAN JOSE~~ (13) Rick 7:16³

LANE 3 _____

LANE 3 ~~EPRIMETRIX B~~ (23) Gayle 7:34⁵

LANE 4 _____

LANE 4 ~~UTC-CSD~~ (22) Les 8:22⁰

LANE 5 _____

LANE 5 ~~EPRIMETRIX A~~ (21) Betty 6:56⁷

LANE 6 _____

LANE 6 _____

LANE 7 _____

LANE 7 _____

LANE 8 _____

LANE 8 _____

LANE 9 _____

LANE 9 _____

master relay plus DIV II



0	0	0	0	0	0	0	0	0	0	0	0	0	0	0	0	0	0	0	0
9	9	9	9	9	9	9	9	9	9	9	9	9	9	9	9	9	9	9	9
5	5	5	5	5	5	5	5	5	5	5	5	5	5	5	5	5	5	5	5
9	9	9	9	9	9	9	9	9	9	9	9	9	9	9	9	9	9	9	9
0	0	0	0	0	0	0	0	0	0	0	0	0	0	0	0	0	0	0	0
6	6	6	6	6	6	6	6	6	6	6	6	6	6	6	6	6	6	6	6
5	5	5	5	5	5	5	5	5	5	5	5	5	5	5	5	5	5	5	5
6	6	6	6	6	6	6	6	6	6	6	6	6	6	6	6	6	6	6	6
7	7	7	7	7	7	7	7	7	7	7	7	7	7	7	7	7	7	7	7

- 1. 6:56.91
- 2. 7:05.11
- 3. 7:16.55

1987 BACAA REGIONAL HEAT AND LANE ASSIGNMENT

EVENT # 24

SPRINT RELAY

DIVISION II

LEGS: 220, 220, 440, 440, 220, 220

HEAT 1 Time: 6:00 PM s

HEAT 2 Time: 6:10 PM f

Company Name

Company Name

LANE 1 _____
 LANE 2 _____
 LANE 3 _____
 LANE 4 _____
 LANE 5 _____
 LANE 6 _____
 LANE 7 _____
 LANE 8 _____
 LANE 9 _____

LANE 1 ✓ ALZA (24) Bobby 4:03⁰
 LANE 2 ✓ EPRIMETRIX A (21) Gayle 3:55⁷
 LANE 3 ✓ UTC-CSD (22) Julie 3:50⁷
 LANE 4 ✓ CITY OF SAN JOSE (13) Rick 4:03²
 LANE 5 ✓ EPRIMETRIX B (23) Les 3:00⁰
 LANE 6 ✓ ESL (25) Don 3:53⁹
 LANE 7 _____
 LANE 8 _____
 LANE 9 _____

Spr relay DIV II

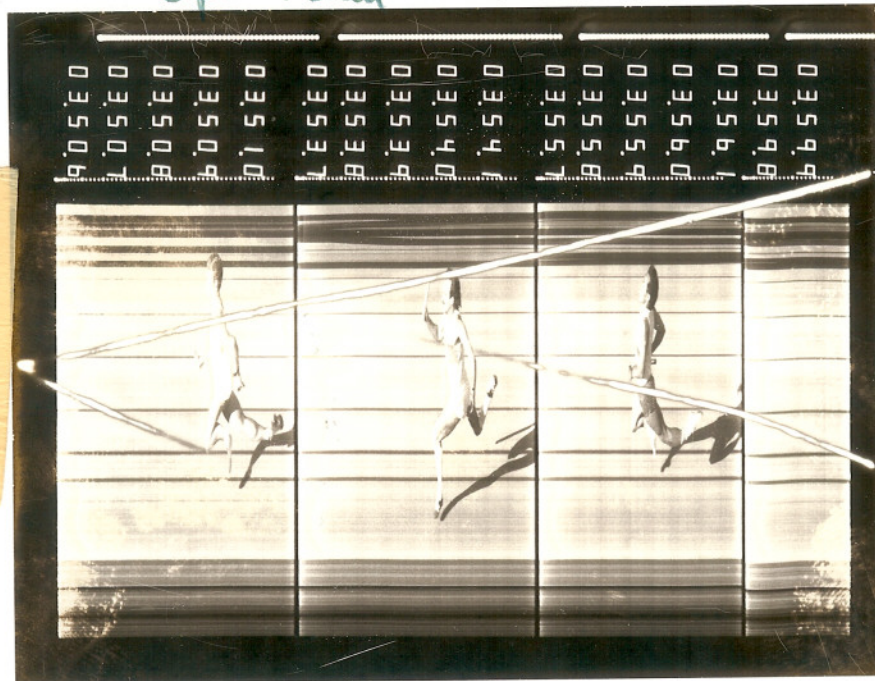

1. 3:50.94
 2. 3:54.02
 3. 3:55.94