

Official COLLEGIATE

Guide
TRACK and FIELD

1967

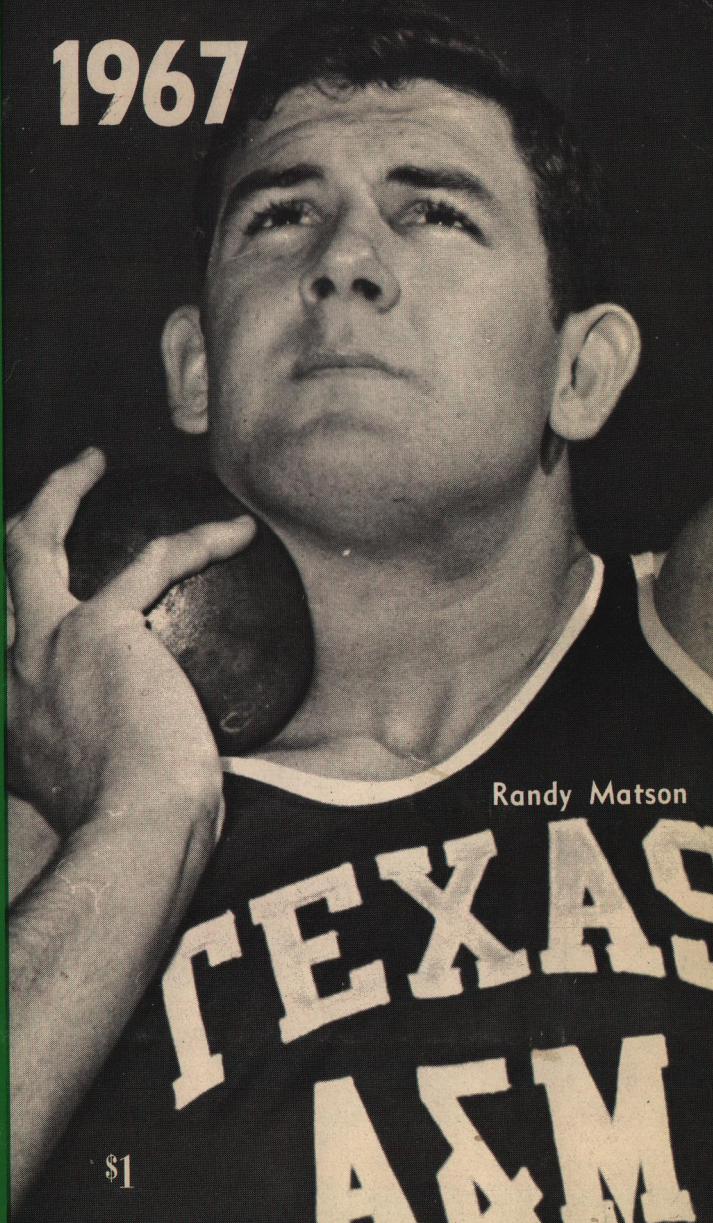

Randy Matson

\$1

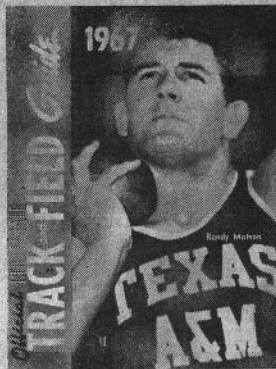

ON THE COVER: Texas A&M's remarkable Randy Matson, now in his senior campaign for the Aggies, with no world, American or collegiate shot put records left to beat except his own. The 6-6½, 254-pound native of Pampa, Tex., who also is the national collegiate discus record holder, believes he still is far from his potential strength. A four-sport star in high school and the Southwest Conference's "Sophomore of the Year" in his one season of varsity basketball, Matson has decided to concentrate on track and hopes to remain active in the sport for many years, after graduation as a business major.



PRODUCED AND DISTRIBUTED BY: The official publishing organization of the NCAA, the College Athletics Publishing Service:

Homer F. Cooke, Jr., *Director*

M. C. Montana, *Production Manager*



ALL MATERIAL COMPILED BY: The official service bureau of the NCAA, the National Collegiate Athletic Bureau:

Larry Klein, *Director*
Chris Erles, *Systems Manager*

Jack Waters, *Associate Director*
Steve Sirianni, *Compilations Director*



ADDRESS ALL CORRESPONDENCE TO: College Athletics Publishing Service, 347 East Thomas Rd., Phoenix, Ariz. 85012, on editorial and sales matters. Permission to reprint material appearing in *The Official Collegiate Track and Field Guide*, either wholly or in part, in any form whatsoever, must be secured in writing from the publisher.



ADVERTISING REPRESENTATIVES: Spencer Advertising Company, Inc., 271 Madison Avenue, New York, N. Y. 10016.

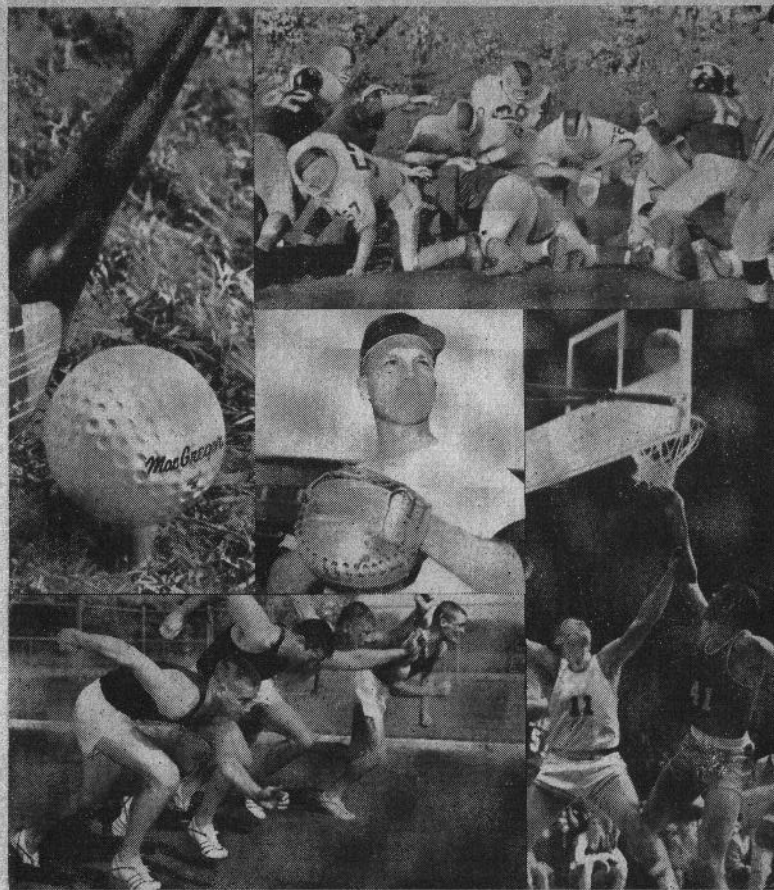

Good sportsmanship is our business.

MacGregor / **BRUNSWICK®**

Cincinnati, Ohio 45215

UCLA Picked For 2nd Straight Title; KU's Ryun Heads Top Crop Of Sophs

By ED CHAY

College Sports Editor, Cleveland Plain Dealer

UCLA is headed for a second straight National Collegiate track and field championship, and its margin could be even bigger than the record 48-point spread achieved last year at Bloomington, Ind.

Coach Jim Bush of the Bruins has nine individuals back who scored points in the national meet, plus four outstanding sophomores and several junior-college transfers. This makes UCLA mighty tough.

Where will the challenge come from for the national title? Some believe Brigham Young, runnerup to UCLA, will make a strong bid since the '67 nationals go to BYU's home field in Provo, Utah. Tennessee, the rising power of the Southeastern Conference, could be a contender; Kansas, which has brilliant Jim Ryun, figures to develop, while such traditional powers as Southern California, California, Oregon, New Mexico, Arizona and Villanova expect to be in the running.



Ed Chay

Ryun, who smashed world records in the mile (3:51.3) and the half mile (1:44.9) last spring as a freshman at Kansas, heads a spectacular group of youngsters coming up for varsity competition in 1967.

Others are Richmond Flowers, sensational hurdler from Tennessee; Paul Wilson, a 17-foot vaulter from Southern Cal.; Bob Seagren, former world pole vault record-holder (17-5½) from Compton (Calif.) JC who will perform for USC; Carl Height of Louisiana State (9.3); USC sprinter Lennox Miller (9.3); Notre Dame's Bill Hurd (9.4); UCLA's Harold Busby (9.4), Kenny Head of New Mexico, a 46.4 quarter-miler and Lee Evans of San Jose (46.2).

Add such veterans as Randy Matson of Texas A&M, Charlie Greene of Nebraska, Gerry Lindgren of Washington State, Ron Copeland of UCLA and Tommie Smith of San Jose State, and you have the makings of a great field.

The West Coast has dominated the nationals for some time and the pattern will continue. UCLA gets most of the attention because the Bruins are defending champs. Besides Copeland, National Collegiate high hurdles champ (13.6), UCLA returns sprinters Norm Jackson (9.4, 20.6), Tom Jones (9.5, 20.6) and Don Domansky, quartermiler Gene Gall (47.2), distance ace Geoffrey Pyne (4:02.0, 8:47.2, 13:47.8), intermediate hurdler Roger Johnson (50.5), Richard Selby, javelin (249-6), and pole vaulter Marc Savage (16-9).

Bush also counts on miler Richard Romero (4:05.2), distanceman George Husaruk (4:06.2, 8:54.8), Egil Sunbye, javelin (235-4¼) and high jumper Mike Weinreich (6-9¼). Newcomers from the freshman squad are Busby (20.6), high jumper Larry Fisher (6-9), miler Kevin Goff and weightman Steve Marcus. Two of the top JC transfers are high jumper Dick Sloan (6-10) and pole vaulter Dick Railsback (16-2).

Southern Cal, which shared the National Collegiate title in 1965 with Oregon, retains several big guns as does California, so the AAWU scramble could be interesting. USC's top individuals are hurdler Paul Kerry, Greg Heet and Gary Carlsen in the weights, Bill Fosdick (16-0), miler John Link (4:02.2), Parke



ABOVE THE CLOUDS—At least, camera angle of this unusual photo does suggest National Collegiate pole vault champion Chuck Rogers is soaring that high in the sky. The Colorado saph is pretty high, at that, as he clears 16-5 during Colorado Relays.

Wolff (46.8) and half-milers Dennis Car (1:47.8) and Dave Buck.

Heading California's talented squad are distance aces Randy Haase and Bob Price (4:04.0), Gary Mahan (9.5), Lou Kirtmand, Lary Hengel (46.7), Paddy McCroxy (51.2), and half-milers Mike Shafer and Devore Smith give the Golden Bears good balance. Stanford counts on Jim Ward and Roger Cox in the 220, Don Forbes in the 100, Bud Walsh in the hurdles and Jim Eshelman in the vault. Oregon State has AAU six-mile champion Tracy Smith, Dennis Phillips, national JC pole vault record-holder (16-8), Phil Lowry, javelin (241-1) and sprinter Ernie Smith, the brother of San Jose's explosive Tommie.

Neal Steinhauer, with a best of 67- $\frac{3}{4}$ in the shotput and 185-7 in the discus last season, is back for Oregon Coach Bill Bowerman. Also returning is Wade Bell (1:48.4, 3:59.8), hurdler Bob Blum (13.8) and sophomore Roscoe Divine (3:59.1). Gerry Lindgren, Washington State's durable distance star who won the National Collegiate three and six-mile crowns, is back for a junior season he hopes will be free of illness.

New Mexico and Brigham Young figure in another tight battle for the Western Athletic Conference crown. Returning for New Mexico are sprinter Bernie Rivers, Rene Matison (9.3) and Steve Caminiti (9.5), hurdler Hal Bailey, half-miler Pat Cox, miler Mike Thornton (4:04.6), Ira Robinson in the broad jump, Art Baxter in the triple jump (51- $\frac{1}{4}$), Web Laudat in the steeplechase and Eric Christianson in the javelin.

Brigham Young's holdovers are National Collegiate steeplechase king Bob Richards, shotputter Ken Patera (62-7 $\frac{1}{4}$), high jumper Gary Hines (6-10), Dick Legas, javelin (235-9), triple jumper Pete Danna (50-8) and sprinter Dave Reeves. Arizona's threats are high jumper Ed Caruthers (7-1 $\frac{1}{2}$), hurdler Dale Frederick (13.7) and Jim McArdle, discus (184-6).

Utah State's guns will be Jim Helton, broad jump (24-8 $\frac{1}{2}$), hurdler Jerry Cerulla (13.8), Ain Rost, discus (177-1), vaulter Marden Connelly (15-7) and half-miler Dave Roberts.

In the Southeastern Conference, Tennessee is making all the rumbles. Coach Chuck Rohe says this should be his best team: "We have more balance, particularly with added strength in the field events. The addition of sophs Larry Kelly (1:51.2), Steve Owens (15-8) and Flowers will make us stronger."

Rohe is confident Flowers' hurdle and sprint times will improve this season. His indoor time of 6.0 in the 60 is only 1/10 of a second off the world mark. Rohe is also expecting good things from hurdler Roger Neiswender (13.8), George Moschis, javelin (247-8), Phil Smith, hurdles and sprints, dashman Carroll Thrift and distanceman Dale Story.

The spotlight in the Southwest Conference will be focused again on Texas A&M's Randy Matson, the world record-holder in the shotput (70-7). Randy added the National Collegiate shot (67-1 $\frac{1}{2}$) and discus (197-0) records in 1966.

Independent Abilene Christian's mile relay team, which placed fourth in the National Collegiate meet (3:08.6) is returning, along with quarter-miler Riley Dunn, miler Al Van Troba (4:05.8), Bruce Johnson (4:07.0) and Gary Hobson (15-7). Outstanding sophs are Ronnie Crawford (46.8), Howard Van Loon (weights), Monte Stratton (9.5) and vaulter Pinto Benne (15-5 $\frac{1}{2}$).

A three-way fight looms in the Big Eight as Coach Frank Sevigne's Nebraska squad fights off Kansas and Oklahoma. Charlie Greene, who won the National Collegiate 100 (9.3) and took the Big 8 100 and 220 titles, returns along with high jumper Steve Koebis (6-8), Dennis Hagin, discus, Dave Kudron, hurdles, and quarter-miler Dennis Walker (47.8).

Colorado's junior Chuck Rogers, who won the National Collegiate pole vault title last year and boasts a best of 16-5, is back. Oklahoma State looks for Chris McCubbins, fourth in the National Collegiate steeplechase, and Jimmy Metcalf (1:47.8) to help. Miles Lister, discus (176-10), Larry Curts, vault (16-0), hurdler Jiff Glasgow and Doug McDougell are also on hand.

Drake, which had won three straight Missouri Valley Conference crowns before getting knocked off by Wichita last May, promises to make a strong come-



THE QUICKEST COLLEGIAN for a second straight year, junior Charlie Greene of Nebraska breaks the tape in record-equaling 9.3, to retain his National Collegiate 100-yard crown. San Jose State's Tommie Smith was runnerup, clocked at 9.4.

back. The Bulldogs had a half dozen freshman runners well under varsity championship times.

But Wichita returns most of its point winners, including pole vaulter Fred Burton, who set a Drake Relays record (16-6). And 1966 runnerup North Texas State will be stronger, with fine sophs bolstering such holdovers as hurdler Louis Smith (14.4), sprinter Doyle Magee (21.9) and Calvin Bowser, javelin (240-10).

Cincinnati expect Cornelius Lindsay to improve on his league high jump record (6-7 $\frac{1}{2}$). Bradley, although shallow in numbers, has champion returnees in Rod Collins, three-mile cross country winner and two-miler John Evans. New member Memphis State will compete for the MVC title for the first time.

The Big Ten, which hasn't produced a national team champion since 1948 when Minnesota edged USC, will show improvement with Michigan State, 1966 indoor and outdoor champion, and Iowa battling for league honors.

Bob Steele, National Collegiate intermediate hurdles king (50.4), heads the Spartans, who include Big Ten champ John Spain (1:48.0), hurdler Gene Washington (13.8) and two-miler Dick Sharkey. Das Campbell (47.0), Mike Bowers, Jim Summers and Rick Dunn figure to help.

Wisconsin lost nine seniors but the Badgers have 10 fine sophomores and could be a factor in the race. Top performers are Brian Bergemann (15-4), Don Mills, Tom Erickson, Bruce Fraser, Ken Latigolal (1:52.2) and Rickey Poole (4:09.8).

Iowa figures to be a contender with middle distanceman Mike Mondane, Bill Burnette (15-4), Larry Wiecezorek (4:06.9) and Jon Reimer (51.8). Michigan looks to Jack Harvey (59.0), Gary Knickerbocker (6-10), George Hoey (9.5), Jim Mercer (4:10.0), Bob Thomas, discus (170-0) and Ron Kutschinski (1:52.0).

Illinois is counting on junior sprinter Cyril Pinder and junior hurdler John

Wright, while Northwestern sees big things for All-America cross-country runner John Duffield and sophomores Ralph Shultz (1:51.5), Doug Macomber (15.0), hurdler Simon Kent and miler Gordon Dreyfus.

Minnesota's quality performers are Hubie Bryant, Mike Gillham (47.3), Tom Heacon, distances, Dick Simonsen, sprints and Tom Stuart (6-8 $\frac{1}{4}$). Ohio State hopes to rise with Jim Clark (15-0) and Glenn Pettway (6-8).

Southern Illinois returns Olympian Oscar Moore and John Vernon in the jumps. Moore's best clockings are 4:03.8, 8:41.8, 13:28.9. Vernon spanned 51-7 in the triple jump. Mitsh Livingston (6-8), sprinters Ross MacKenzie and Robin Coventry, Al Ackman (1:49.7) and Jeff Duxbury (4:05.0) are other fine prospects. Notre Dame figures to have better balance with Hurd, Pete Farrell (1:48.7), Joe Quigley and Ed Broderick (6-8 $\frac{1}{4}$).

Bowling Green, Kent State and Miami (O.) will be Western Michigan's sternest challengers as WMU seeks its 10th straight MAC crown. Coach George Dales of Western says he will have to depend on sophomores in the 880 and on up, events which have always been his strong points. Top veterans for the

Broncos are Horace Coleman, Don Castronovo, and Steve Straush, all 9.6 sprinters. Vaulter Paul Seeley (15- $\frac{1}{4}$) is back, along with Dave Badger (24-6), Bill Goule, Dick Jelinek, Chuck LeMon (13.9) and Ralph Stephenson (1:49.4).

Mel Brodt of Bowling Green believes sprinter Henry Williams (9.4, 21.2, 45.8 relay leg) could be one of the best in the nation. Other BG headlines are juniors Bob Knoll (1:54), and Bob Parks (1:53, 4:11), senior Mike Wegner (177-5) and junior shotputter Tom Gibson.

Kent State's top stars are Sam Bair (4:04.6, 8:49.3), sprinter Orin Richburg (9.5, 20.8), Marty Eisner (59.9, 168-9) and two fine vaulters—Dennis Steele (15-1 $\frac{1}{4}$) and sophomore John Linta (15-7 $\frac{1}{4}$).

Toledo's top individual is jumper Aaron Hopkins (25-6 $\frac{1}{4}$, 51- $\frac{1}{4}$), while Miami depends on hurdlers Jim Sibold and Wayne Van Houten, high jumper Ted Downing, half-milers Jim Isaacson and Jim Lehman and distanceman Joel Vore. Maryland, Harvard, Army and Navy will boom the loudest in the East.

Coach Jim Kehoe of Maryland has a lot of depth and balance returning from the team that won the IC4A indoor and outdoor titles and both crowns in the ACC. Headliners for the Terps are high jumper Frank Costello (7-1), sprinter Jim Lee (9.4, 20.9), Ed Marks, jumps, vaulter Tom Gagner (15-4), Dick Dull (243-5), hurdler Bruce Carson and half-miler Dan Honahue.

Villanova, the East's most recent National champion in 1957, hopes to improve on last year's 10th place finish. Coach Jim Elliott's top individuals are National Collegiate mile champ Dave Patrick (4:02.1), Ian Hamilton (1:48.9), and Vince Bizzaro (15-9).

Indoor Heptagonal champion Harvard will be the best of the Ivies. The Crimson return sprinters Sam Robinson and Jeff Huvell, miler Jim Baker, pole vaulter Steve Schoonover and Ron Wilson in the weights. Cornell brings back quarter-miler Bill Brickel, hurdler John Elliot, distanceman Jim McKusick, Bob Holmes and Wayne Gustafson.

Army looks to miler Jim Warner, pole vaulter Steve Kujawski, weightman Dan Seebart and Larry Hart, javelin, while Navy has a triple-threat in junior Tom Palkie, winner of the Heptagonal 100, 220 and broad jump.

Dartmouth pole vaulter Harris Wagensel returns; Yale looks to Paul Jones in the shotput and Randy Roll in the high jump; Penn's key is sprinter Rick Owen; Brown's top man is Wayne Anagua of Africa in the sprints and Princeton counts on half-miler Werner Endrickot.

Penn State expects big things from triple jumper Chip Rockwell, high jumper John Cibiati and miler Art Morris. St. John's, which hopes to be a factor in the Metropolitan championships, has had the best freshman team in the New York area for two years. John Bell (24-3 $\frac{1}{4}$) returns in the jumps, along with steeplechase star Tom Mulligan and Dick Sherman (discus).

A trio of standouts will perform for Boston College—Jim Kavanagh, weights, Bill Norris, steeplechase, and Larry Jeffers, 220 and 440.

1966 All-America Team

Following the National Collegiate Championships at Bloomington, Ind., the NCAA Rules Committee selected the following All-America team for 1966. The Committee increased the number from three to a minimum of four in each event. A certificate is awarded to each member of the team by the U. S. Track Coaches Assn. The selections for each event are listed alphabetically, not in preferential order.

100-YARD DASH

| | |
|----------------|----------------|
| JIM FREEMAN | Murray State |
| CHARLIE GREENE | Nebraska |
| RENE MATISON | New Mexico |
| TOMMIE SMITH | San Jose State |

220-YARD DASH

| | |
|--------------|----------------|
| EARLE HORNER | Villanova |
| NORM JACKSON | UCLA |
| TOM JONES | UCLA |
| JIM LEE | Maryland |
| TOMMIE SMITH | San Jose State |

440-YARD DASH

| | |
|------------------|-----------------|
| DAVE CROOK | Nebraska |
| RILEY DUNN | Ab. Christian |
| JIM KEMP | Kentucky State |
| DWIGHT MIDDLETON | Southern Calif. |
| MIKE MONDANE | Iowa |

880-YARD RUN

| | |
|----------------|-----------------|
| RICK HERRMAN | San Diego State |
| JOHN PERRY | Okla. State |
| PETER SCOTT | Nebraska |
| RICARDO URBINA | Georgetown |

ONE-MILE RUN

| | |
|---------------|-----------|
| WADE BELL | Oregon |
| DAVE PATRICK | Villanova |
| RICHARD ROMO | Texas |
| TOM VON RUDEN | Oklahoma |

THREE-MILE RUN

| | |
|----------------|-------------|
| JOHN LAWSON | Kansas |
| GERRY LINDGREN | Wash. State |
| GEOFF PYNE | UCLA |
| CHRIS WESTMAN | Wash. State |

SIX-MILE RUN

| | |
|----------------|---------------|
| JOHN LAWSON | Kansas |
| GERRY LINDGREN | Wash. State |
| OSCAR MOORE | Southern Ill. |
| GEOFF PYNE | UCLA |

3000-METER STEEPLECHASE

| | |
|-----------------|---------------|
| JACK BACHELER | Miami (O.) |
| CHRIS MCCUBBINS | Okla. State |
| BRUCE MORTENSON | Oregon |
| BOB RICHARDS | Brigham Young |

120-YARD HIGH HURDLES

| | |
|----------------|---------------|
| RON COPELAND | UCLA |
| DALE FREDERICK | Arizona |
| PAT POMPHREY | Tennessee |
| AL ROCKWELL | Brigham Young |

440 RELAY—BRIGHAM YOUNG (Gary Thacker, John Redfearn, Dave Reeves, Ralph Turner); NEW MEXICO (Bernie Rivers, Steve Caminiti, Rene Matison, Jim Singer); SAN JOSE STATE (Wayne Hermen, Tim Knowles, John Bambury, Tommie Smith); UCLA (Tom Jones, Bob Frey, Ron Copeland, Norm Jackson).

MILE RELAY—AB. CHRISTIAN (Doug Thompson, Riley Dunn, Craig Fox, Ken Knapp); CALIFORNIA (Charles Glenn, Mike Shafer, Larry Hengl, Forrest Beaty); SOUTHERN CALIF. (Roger Wolf, Dennis Carr, Dave Buck, Dwight Middleton); UCLA (Gene Gall, Don Domansky, Ron Copeland, Bob Frey).

440-YARD INT. HURDLES

| | |
|-----------------|----------------|
| WALTER CLEMENTS | Long Beach St. |
| ROGER JOHNSON | UCLA |
| BOB STEELE | Mich. State |
| DAVE WILLIAMS | Washington |

HIGH JUMP

| | |
|----------------|-----------------|
| OTIS BURRELL | Nevada |
| FRANK COSTELLO | Maryland |
| GREG HEET | Southern Calif. |
| GARY HINES | Brigham Young |

BROAD JUMP

| | |
|----------------|-----------------|
| JIM HELTON | Utah State |
| IRA ROBINSON | New Mexico |
| TOMMIE SMITH | San Jose State |
| RANIER STENIUS | Los Angeles St. |

POLE VAULT

| | |
|-----------------|---------------|
| FRED BURTON | Wichita State |
| TOM CHRISTOPHER | Auburn |
| CHARLES ROGERS | Colorado |
| MARC SAVAGE | UCLA |

TRIPLE JUMP

| | |
|-----------------|----------------|
| ART BAXTER | New Mexico |
| CRAIG FERGUS | San Jose State |
| AARON HOPKINS | Toledo |
| WARREN ROCKWELL | Penn State |

SHOT PUT

| | |
|-----------------|---------------|
| MIKE BRANCO | Brigham Young |
| RANDY MATSON | Texas A&M |
| NEAL STEINHAUER | Oregon |
| GEORGE WOODS | Southern Ill. |

DISCUS

| | |
|-----------------|-----------------|
| GARY CARLSEN | Southern Calif. |
| RANDY MATSON | Texas A&M |
| NEAL STEINHAUER | Oregon |
| BOB STOECKER | Stanford |

JAVELIN

| | |
|---------------|---------------|
| DELMON MCNABB | Louisiana St. |
| DICK SELBY | UCLA |
| JIM STEVENSON | Penn State |
| JOHN TUSHAUS | Arizona |

HAMMER THROW

| | |
|----------------|-------------|
| JOHN FIORE | Boston Col. |
| JIM KAVANAGH | Boston Col. |
| WAYNE PANGBURN | Bates |
| ANDREW YUEN | Connecticut |

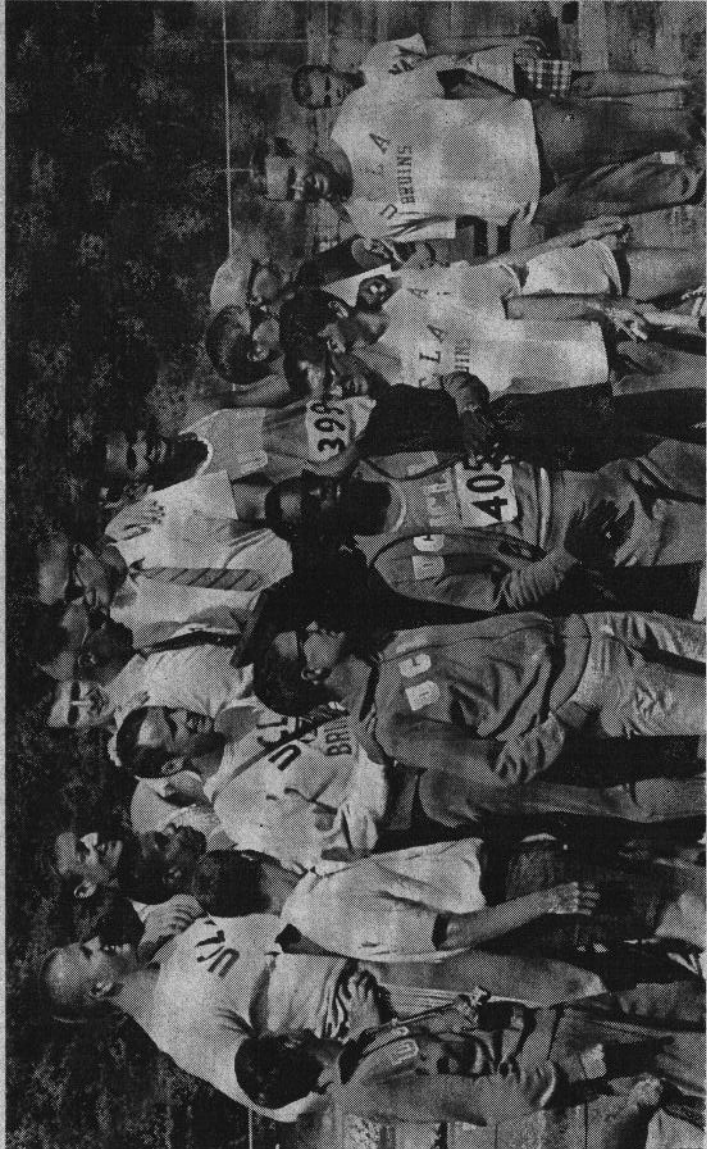

TO THE VICTORS BELONG THE SMILES—Members of UCLA's record-breaking track and field team bask in the glory of their triumph, after throwing, jumping and running away from their competition in the 1966 National Collegiate Championships. The Bruins' 48-point margin over second-place Brigham Young was the greatest piled up by a winning squad in the meet's 45-year history.

National Collegiate Championships

By TOM MILLER
Sports Information Director, Indiana University

UCLA's awesome Bruins established themselves as one of the best-balanced and deepest squads in collegiate history as they outthrew, outjumped and outran the rest of the 1966 field at Indiana University for the most decisive victory in the 45-year history of the National Collegiate Track and Field Championships.



Tom Miller

Their 81-point total was the sixth highest ever compiled, and their 48-point margin over runnerup BYU was the biggest in history, surpassing the 46-point bulge USC piled up over second-place Ohio State in 1931.

UCLA captured four first places and finished second in three others. In all, the Uclans scored in 11 of the meet's 20 events.

Moreover, they accomplished these feats without defending mile champion Bob Day, the collegiate record-holder who was out with an injury.

Combination of the brilliant field and the lightning-fast grasstex track, which offered 10 extra-wide, four-foot lanes, produced great performances. By the meet's end there were four new National Collegiate championship records on the books, plus a fifth mark tied. New standards were set in the 440-yard relay, the 3-mile run, the discus and the shotput, while the 9.3 record in the 100-yard dash was equaled three times.

The shape of things to come was quickly established the first day. Charlie Greene, the defending 100-yard champion, won his heat in 9.3 to tie the meet record first set by Bobby Morrow of Abilene Christian in 1957, and two heats later Tommie Smith, the jet-propelled junior from San Jose State, duplicated the feat. Greene uncorked another 9.3 in the final and bested Smith easily.

UCLA's 440 quartet whacked the meet record down to 39.9, only two-tenths of a second off Stanford's world record, and finished a full half-second ahead of BYU. It was at the finish of this race that San Jose's Smith pulled up with a leg cramp that forced him to scratch from the 220, where he had pending world records for both the straightaway and one-turn events.

It was another heartbreak for Tommie, an almost exact duplication of his misfortunes of 1965. As his coach, Bud Winter, commented: "Tommie may be the first world record-holder never to win a national championship." Earlier, in the first heat of the 220, Smith brought the crowd to its feet when he flew away from the pack and ran a 20.2, which would have tied the existing world record but for the 5.37 miles-per-hour favoring wind.

Two other super-stars of the meet, Texas A&M's Randy Matson and Washington State's Gerry Lindgren, accounted for the other three meet records. Matson broke Dallas Long's record in the shotput trials with a 65-6½ heave, then came back in the finals and boosted that to 67-1½.

In the discus, Matson had to come from behind after USC's Gary Carlsen led in the trials with a record 190-1½. But Matson was equal to the task and erased that mark with a 197-0 effort on his first try in the finals.

Lindgren, nursing a virus infection and a bad cough, came back from what appeared to be an under-wraps, 28:07.0 triumph in the 6-mile and won the 3-mile in 13:33.7. Although far above his pending 12:53.0 achievement a month before, the time was well under the 13:40.2 meet record.

Returning champions found the 1966 Championships somewhat of an ordeal. There were 13 individual champions back to defend titles. Day never got a chance in the mile, due to his heel injury. Of the remaining 12, only two retained their 1965 crowns—John Fiore of Boston College in the hammer throw

and Greene in the 100-yard dash.

Defenders who had to settle for less were Earl Horner (Villanova), who finished second in the 220; Jim Kemp (Kentucky St.), third in the 440; Bruce Mortenson (Oregon), third in the steeplechase; Paul Kerry (USC), who went out in the semifinals of the high hurdles; Larry Godfrey (San Diego St.), who suffered a like fate in the intermediate hurdles; Neal Steinhauer (Oregon), second in the shotput; Bob Stoecker (Stanford), third in the discus; injured Bill Fosdick (USC), who did not place in the pole vault; Frank Costello (Maryland), second in the high jump; and John Tushaus (Arizona), second in the javelin.

The new generation of champions, 13 of them undeclassmen, will face their own challengers in 1967 at Provo, Utah.

Four won crowns as sophomores—Dave Patrick (Villanova) in the mile, Bob Richards (BYU) in the steeplechase, Charles Rogers (Colorado) in the pole vault, and Lindgren (Wash. State) in the 3-mile and 6-mile runs.

Seven others were juniors—Matson in the shotput and discus, Greene in the 100, Ranier Stenius (L.A. State) in the broad jump, Ron Copeland (UCLA) in the 120-yard highs, Otis Burrell (Nevada) in the high jump, Bob Steele (Mich. State) in the intermediate hurdles and Tom Jones (UCLA) in the 220.

Seniors found themselves in a definite minority with five titles to spread among themselves. One was Fiore's repeat in the hammer, while the other came from Craig Fergus (San Jose St.) in the triple jump, Dwight Middleton (USC) in the 440, Peter Scott (Nebraska) in the 880 and Jim Stevenson (Penn State) in his upset of Tushaus, the American record-holder, in the javelin.

National Collegiate Championship Meet Results

100-YARD DASH

FIRST HEAT—1. Freeman (Murray St.) 9.5 (Wind-assisted); 2. Jackson (UCLA) 9.5; 3. Headley (Nebraska) 9.6; 4. Thrift (Tennessee) 9.6. Also competed: Strach (Western Mich.) 9.8; Pollard (Morgan St.) 9.8. **SECOND HEAT**—1. Greene (Nebraska) 9.3; 2. Lee (Maryland) 9.4; 3. Rovere (East Tenn. St.) 9.5; 4. Caminiti (New Mexico) 9.5. Also competed: Castranovo (Western Mich.) 9.8; Smith (Tennessee) 9.9. **THIRD HEAT**—1. Matson (New Mexico) 9.5 (Wind-assisted); 2. Perry (Fordham) 9.5; 3. Herman (San Jose St.) 9.6; 4. Forbes (Stanford) 9.7. Also competed: Coleman (Western Mich.) 9.8. **FOURTH HEAT**—1. Smith (San Jose St.) 9.3; 2. Jones (UCLA) 9.6; 3. Deibele (Oregon) 9.7; 4. White (Florida St.) 9.8. Also competed: Kohl (Iowa) 9.9; Palkie (Navy) 10.0.

SEMI-FINALS: FIRST HEAT—1. Greene 9.4; 2. Matson 9.5; 3. Rovere 9.5; 4. Lee 9.6. Also competed: Jones 9.6; Herman 9.9. **SECOND HEAT**—1. Freeman 9.4; 2. Smith 9.4; 3. Jackson 9.4; 4. Headley 9.4. Also competed: Perry 9.5; Caminiti 9.6.

FINAL—1. Greene 9.3; 2. Smith 9.4; 3. Freeman 9.4; 4. Matson 9.5; 5. Headley 9.5; 6. Jackson 9.6. Also competed: Lee, Rovere.

220-YARD DASH

FIRST HEAT—1. Smith (San Jose St.) 20.2 (Wind-assisted); 2. Johnson (Morgan St.) 21.2; 3. Miller (Okla. State) 21.4; 4. Reeves (Brigham Young) 21.4. Also competed: Harrison (Ab. Christian) 21.4; Smith (Tennessee) 21.6; Cone (Clemson) 21.6.

SECOND HEAT—1. Jones (UCLA) 20.9; 2. Horner (Villanova) 21.2; 3. Herman (San Jose St.) 21.2; 4. Turner (Brigham Young) 21.5. Also competed: Perry (Fordham) 21.5. **THIRD HEAT**—1. Rovere (East Tenn. St.) 21.0; 2. Smith (Texas A&M) 21.1; 3. Weddle (Indiana) 21.5; 4. Rivers (New Mexico) 21.6. Also competed: White (Florida St.) 22.0. **FOURTH HEAT**—1. Lee (Maryland) 20.9; 2. Jackson (UCLA) 21.1; 3. Kohl (Iowa) 21.3; 4. Newsome (Toledo) 21.4. Also competed: Simonsen (Minnesota) 21.6; Pollard (Morgan St.) 21.7.

SEMI-FINALS: FIRST HEAT—1. Jackson 21.4; 2. Horner 21.6; 3. Rovere 21.6; 4. Turner 21.6. Also competed: Johnson 21.9; Newsome 22.0; Weddle. **SECOND HEAT**—1. Jones 21.2; 2. Herman 21.4; 3. Smith 21.5; 4. Lee 21.7. Also competed: Miller 21.7; Kohl 21.8; Rivers, Reeves.

FINAL—1. Jones 20.9; 2. Horner 21.1; 3. Lee 21.1; 4. Jackson 21.2; 5. Herman 21.2; 6. Rovere 21.4. Also competed: Smith (A&M), Turner

440-YARD DASH

FIRST HEAT—1. Kemp (Kentucky St.) 47.3; 2. Dunn (Ab. Christian) 48.3; 3. Beaty

National Collegiate Team Championships, 1921-1966

| Year | Champion | Points | Year | Champion | Points | Year | Champion | Points |
|------|-----------------|--------|------|-----------------|--------|------|-----------------|--------|
| 1921 | Illinois | 20+ | 1936 | Southern Calif. | 103+ | 1952 | Southern Calif. | 66+ |
| 1922 | California | 28+ | 1937 | Southern Calif. | 82 | 1953 | Southern Calif. | 80 |
| 1923 | Michigan | 29+ | 1938 | Southern Calif. | 67+ | 1954 | Southern Calif. | 66+ |
| 1924 | (Meet not held) | | 1939 | Southern Calif. | 86 | 1955 | Southern Calif. | 42 |
| 1925 | Stanford | 31+ | 1940 | Southern Calif. | 47 | 1956 | UCLA | 57+ |
| 1926 | Southern Calif. | 27+ | 1941 | Southern Calif. | 81+ | 1957 | Villanova | 47 |
| 1927 | Illinois | 35+ | 1942 | Southern Calif. | 85+ | 1958 | Southern Calif. | 48+ |
| 1928 | Stanford | 72 | 1943 | Southern Calif. | 46 | 1959 | Kansas | 73 |
| 1929 | Ohio State | 50 | 1944 | Illinois | 79 | 1960 | Kansas | 50 |
| 1930 | Southern Calif. | 55+ | 1945 | Navy | 62 | 1961 | Southern Calif. | 65 |
| 1931 | Southern Calif. | 77+ | 1946 | Illinois | 78 | 1962 | Oregon | 85 |
| 1932 | Indiana | 56 | 1947 | Illinois | 59+ | 1963 | Southern Calif. | 61 |
| 1933 | Louisiana St. | 58 | 1948 | Minnesota | 46 | 1964 | Oregon | 70 |
| 1934 | Stanford | 63 | 1949 | Southern Calif. | 55+ | 1965 | Southern Calif. | 32 |
| 1935 | Southern Calif. | 74+ | 1950 | Southern Calif. | 49+ | 1966 | Oregon | 32 |
| | | | 1951 | Southern Calif. | 56 | | UCLA | 81 |

(California) 48.4; 4. Wright (Bowling Green) 49.0. Also competed: Gillham (Minnesota) did not finish. **SECOND HEAT**—1. Hengl (California) 46.7; 2. Wolff (So. Calif.) 47.3; 3. Crook (Nebraska) 47.5; 4. Newsome (Toledo) 48.1. Also competed: Johnson (Morgan St.) 48.5; Elliott (Georgia Tech) 48.7; Glover (Kentucky St.). **THIRD HEAT**—1. Middleton (So. California) 47.2; 8. Mondane (Iowa) 47.7; 3. Duryee (LaSalle) 48.2; 4. Ward (Stanford) 48.2. Also competed: Thompson (Ab. Christian) 48.4; Gormley (Arizona) 48.8.

SEMI-FINALS: FIRST HEAT—1. Crook 46.5; 2. Mondane, 46.5; 3. Hengl 46.7; 4. Wolff 46.8. Also competed: Duryee 47.7; Newsome 48.0. **SECOND HEAT**—1. Middleton 46.2; 2. Kemp 47.0; 3. Dunn 47.2; 4. Ward 47.4. Also competed: Beaty 47.4; Wright 47.5.

FINAL—1. Middleton 46.3; 2. Crook 46.4; 3. Kemp 46.9; 3. tie—Dunn and Mondane 46.9; 6. Hengl 46.9. Also competed: Ward, Wolff.

880-YARD DASH

FIRST HEAT—1. Tillman (Ohio U.) 1:49.1; 2. Hamilton (Villanova) 1:49.6; 3. Farrell (Notre Dame) 1:49.7; 4. Herrman (San Diego St.) 1:49.9. Also competed: Metcalf (Okla. State) 1:50.0; Fox (Mt. Union) 1:51.3; Brubaker (Iowa), O. Bryan (Texas). **SECOND HEAT**—1. Spain (Mich. State) 1:50.6; 2. Carr (So. Calif.) 1:50.6; 3. Germann (Seton Hall) 1:50.7; 4. Dougherty (LaSalle) 1:50.8. Also competed: Breckow (UCLA) 1:50.8; Wray (Arkansas) 1:53.8; Stone (Brigham Young), Isaacson (Miami, O.). **THIRD HEAT**—1. Davis (Texas) 1:51.8; 2. Paul (Kansas) 1:51.9; 3. Crunican (Oregon) 1:52.1; 4. Ackman (Southern Ill.) 1:52.2. Also compete: Clasen (Bowling Green) 1:53.2; Carter (East Tenn. St.) 1:54.2; Picon (L.A. State), Shafer (California), Patrick (Villanova). **FOURTH HEAT**—1. Urbina (Georgetown) 1:50.3; 2. Williams (No. Carolina) 1:50.4; 3. Perry (Okla. State) 1:50.5; 4. Scott (Nebraska) 1:50.8. Also competed: Schlotterbeck (Drake) 1:51.1; Buck (So. Calif.) 1:51.9; Noel (San Jose St.), McClarin (No. Dakota St.), O'Connor (Loyola).

SEMI-FINALS: FIRST HEAT—1. Urbina 1:48.6; 2. Spain 1:48.7; 3. Herrman 1:48.8; 4. Perry 1:48.9. Also competed: Germann 1:49.0; Hamilton 1:49.4; Paul, Ackman. **SECOND HEAT**—1. Tillman 1:48.4; 2. Scott 1:48.5; 3. Davis 1:48.6; 4. Farrell 1:48.7. Also competed: Carr 1:48.7; Williams 1:48.8; Dougherty, Crunican.

FINAL—1. Scott 1:47.8; 2. Herrman 1:48.3; 3. Urbina 1:48.5; 4. Perry 1:48.5; 5. Tillman 1:48.8; 6. Farrell 1:49.2. Also competed: Spain, Davis.

ONE-MILE RUN

FIRST HEAT—1. Dean (Notre Dame) 4:04.9; 2. Link (So. Calif.) 4:05.7; 3. Von Ruden (Okla. State) 4:06.4; 4. Bair (Kent St.) 4:07.1. Also competed: Hunt (Miss. State) 4:08.6; Bartel (Miami, O.) 4:11.6; Dougherty (LaSalle), Brown (Providence), Delaney (Brigham Young). **SECOND HEAT**—1. Patrick (Villanova) 4:05.5; 2. Bell (Oregon) 4:05.6; 3. Roberts (Washington) 4:05.8; 4. Nightingale (Kansas St.) 4:06.0. Also competed: Christmas (Ab. Christian) 4:06.1; Boyston (Northwestern) 4:08.8; Kujanski (Loyola), Wiecezorek (Iowa), Howard (Notre Dame), Riordan (Providence), Peck (Western Mich.). **THIRD HEAT**—1. Bess (So. Calif.) 4:07.0; 2. Wilborn (Oregon) 4:07.0; 3. Romo (Texas) 4:07.5; 4. Richards (Brigham Young) 4:07.6. Also competed: Warner (Army) 4:08.3; Redington (Tennessee) 4:11.1; Smith (Oregon St.), Van Troba (Ab. Christian), Riley (San Diego St.), Blanchard (L.A. State).

FINAL—1. Patrick 4:02.1; 2. Van Ruden 4:02.4; 3. Romo 4:02.7; 4. Bell 4:02.9; 5. Bair 4:04.9; 6. Roberts 4:06.0. Also competed: Dean, Line, Wilborn, Richards, Nightingale, Bess.

THREE-MILE RUN

FINAL—1. Lindgren (Wash. State) 13:33.7; 2. Lawson (Kansas) 13:43.4; 3. Westman (Wash. State) 13:43.9; 4. Pyne (UCLA) 13:49.0; 5. Heinonen (Minnesota) 14:05.2; 6. Williams (Navy) 14:06.2. Also competed: Sharkey (Mich. State); Ken Moore (Oregon); Peterson (Northern Ill.); Leahy (Notre Dame); Perry (Georgetown); Sweeney (Houston); Riley (Penn St.); Husaruk (UCLA); Brown (Providence); Rogers (Duke); Plont (Western Mich.); Badgley (Ab. Christian); Tarry (Kansas Ct.); Price (California); Storey (Tennessee); Coffey (Notre Dame); Redington (Tennessee); Pinkston (Tennessee); Wilborn (Oregon); Rickard (Cal Poly); Galloway (Wesleyan); Barber (Tennessee); Moore (Southern Ill.); McCubbins (Okla. State); Ryan (Houston); Mulligan (St. John's), did not finish; Bachelor (Miami, O.), did not finish.

SIX-MILE RUN

FINAL—1. Lindgren (Wash. State) 28:07.0; 2. Pyne (UCLA) 28:20.1; 3. Lawson (Kansas) 28:24.0; 4. Moore (Southern Ill.) 28:26.1; 5. Westman (Wash. State) 28:34.8; 6. Sharkey (Mich. State) 28:45.0. Also competed: Galloway (Wesleyan); Weeks (UCLA); Bair (Kent St.); Husaruk (UCLA); Badgley (Ab. Christian); Heinonen (Minnesota); Schulz (So. Calif.); Fitts (Cortland St.); Williams (Navy); Rogers (Duke); Storey (Tennessee); Wilson (No. Dakota); Myers (Western Mich.).

3000-METER STEEPLECHASE

FINAL—1. Richards (Brigham Young) 8:51.6; 2. Bachelor (Miami, O.) 8:59.4; 3. Mortenson (Oregon) 9:00.2; 4. McCubbins (Okla. State) 9:00.7; 5. McDermott (Georgetown) 9:03.7; Moore (Oregon) 9:08.8. Also competed: Hansen (Oregon); Johnson (Ab. Christian); Hunt (Oregon St.); Brennan (Arlington St.); Rogers (Duke); Price (California); Milligan (St. John's); Werling (NE Missouri); Plont (Western Mich.); Leahy (Notre Dame); Coffey (Notre Dame); Loudat (New Mexico); Wilborn (Oregon); Ryan (Houston); Norris (Boston Col.); Weeks (UCLA); Dare (Navy); Williams (Oregon); Reilly (Penn St.).

120-YARD HIGH HURDLES

FIRST HEAT—1. Frederick (Arizona) 13.7; 2. Pomphrey (Tennessee) 13.9; 3. Roe (Washington) 14.1; 4. Cerulla (Utah St.) 14.1. Also competed: Smith (No. Texas St.) 14.2; Kudron (Nebraska) 14.6. **SECOND HEAT**—1. Copeland (UCLA) 13.8; 2. Washington (Mich. State) 13.9; 3. Clements (Long Beach St.) 14.1; LeMon (Western Mich.) 14.2. Also competed: Wolf (Purdue) 14.3; Morris (Houston) 14.7. **THIRD HEAT**—1. Rockwell (Brigham Young) 13.8; 2. Kerry (So. California) 13.9; 3. Williams (Washington) 14.0; 4. Main (Occidental) 14.0. Also competed: Neiswender (Tennessee) 14.0; Blum (Oregon) 14.5.

SEMI-FINALS: FIRST HEAT—1. Frederick 13.8; 2. Pomphrey 13.8; 3. Washington 14.0; 4. Clements 14.3. Also competed: Rose 14.3; LeMon 14.5. **SECOND HEAT**—1. Copeland 13.9; 2. Rockwell 14.0; 3. Neiswender 14.0; 4. Williams 14.2. Also competed: Kerry 14.2; Cerulla 14.3.

FINAL—1. Copeland 13.6; 2. Frederick 13.7; 3. Pomphrey 13.8; 4. Rockwell 13.9; 5. Washington 14.2; 6. Williams 14.2. Also competed: Neiswender, Clements.

440-YARD INTERMEDIATE HURDLES

FIRST HEAT—1. Hager (Florida) 52.1; 2. Johnson (UCLA) 52.2; McCrary (California) 52.5; 4. Clements (Long Beach St.) 52.6. Also competed: Southam (Oregon) 53.0; Harwick (Oklahoma) 53.0. **SECOND HEAT**—1. Peterson (Occidental) 52.0; 2. Johnston (Colgate) 52.9; Reimer (Iowa) 53.3; 4. Cope (Oregon) 53.5. Disqualified: Clark (Kentucky St.) and Carlson (Drake). **THIRD HEAT**—1. Adkins (Alabama) 52.4; 2. Pickett (Houston) 52.6; 3. Buller (Oregon) 53.1; 4. Godfrey (San Diego St.) 53.5. Disqualified: Landin (Florida St.) and Houser (Arizona). **FOURTH HEAT**—1. Steele (Mich. State) 51.4; 2. Ball (American U.) 51.9; 3. Williams (Washington) 52.4; 4. Fox (Ab. Christian) 54.2. Also competed: Pape (Ohio U.) 54.5. Disqualified: Lee (Western Mich.).

SEMI-FINALS: FIRST HEAT—1. Steele 50.1; 2. Johnson 51.3; 3. McCrary 51.3; 4. Cope 52.0. Also competed: Reimer, no time; Godfrey, no time. Disqualified: Pickett and Adkins. **SECOND HEAT**—1. Johnston 51.7; 2. Clements 51.8; 3. Williams 51.9; 4. Hager 52.2. Also competed: Buller 53.8; Ball. Disqualified: Peterson and Fox.

FINAL—1. Steele 50.4; 2. Johnson 51.0; 3. Clements 51.6; 4. Williams 51.9; 5. Johnston 52.0; 6. Hager. Also competed: Cope. Disqualified: McCrary.

SHOT PUT

FINAL—1. Matson (Texas A&M) 67-1½; 2. Steinhauer (Oregon) 64-0½; 3. Bianco (Brigham Young) 61-6; 4. George Woods (Southern Ill.) 60-6¼; 5. Crews, Missouri) 60-6¼; 6. Stewart (Duke) 58-1½. Also competed: Samsam (Oregon St.) 57-3¾; McDonald (Idaho) 57-3¾; Lane (Minnesota) 57-1½; Harvey (Michigan) 56-3¼; Eisner (Kent St.) 55-7½; Foskett (Oregon) 55.2.

POLE VAULT

FINAL—1. Rogers (Colorado) 16-0; 2. Savage (UCLA) 16-0; 3. Burton (Wichita St.) 15-8; 4. Christopher (Auburn) 15-0; 5. Burnette (Iowa) 15-0; 6. Bizzaro (Villanova) 15-0. Also competed: King (Texas); Eshelman (Stanford); Gagner (Maryland); Chen (American U.); Fosdick (So. Calif.); Barrett (Eastern Mich.); Markham (Arizona St.).

BROAD JUMP

FINAL—1. Stenius (L.A. State) 25-1½; 2. Helton (Utah St.) 24-8¼; 3. Smith (San Jose St.) 24-6¼; 4. Robinson (New Mexico) 24-3¼; 5. Walsh (Stanford) 23-7½; 6. Ard (Kansas) 23-6¾. Also competed: Gaimey (Florida St.), 23-3¾; Currington (Auburn) 23-1¾; Badger (Western Mich.) 22-8½; Bjorklund (Minnesota) 22-8½; Bauers (Colorado) 22-5¾; Appleton (Occidental) 22-5¼.

JAVELIN

FINAL—1. Stevenson (Penn St.) 258-5; 2. Tushaus (Arizona) 257-0; 3. Selby (UCLA) 233-8½; 4. McNabb (Louisiana St.) 229-5; 5. Krombolz (Penn St.) 227-7; 6. O'Donnell (Wash. State) 227-2. Also competed: Miller (Chico St.) 225-1; Laville (Cal Poly) 220-2; Porter (Stanford) 219-11½; Legas (Brigham Young) 213-5½; Dyer (Louisiana St.) 205-3.

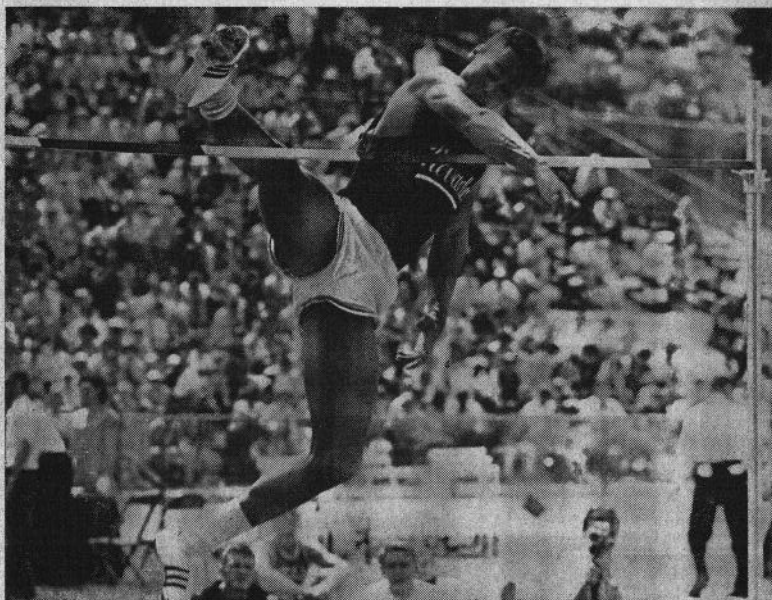

IT'S A 7-FOOT DROP, actually more (7-1), for Nevada's Otis Burrell, who has just cleared bar at that height, to take the 1966 National Collegiate high jump title. The Wolf Pack junior's ambitious leap dethroned defender Frank Costello of Maryland.

HAMMER THROW

FINAL—1. Fiore (Boston Col.) 201-3/4; 2. Pangburn (Bates) 187-3/4; 3. Kavanagh (Boston Col.) 183-11; 4. Yuen (Connecticut) 178-5; 5. Hart (Army) 177-3; 6. Graham (Army) 174-8. Also competed: Norris (Army) 166-10 1/2; Birdsey (Connecticut) 163-9; Lotspeich (Rutgers) 158-9; Smith (San Jose St.) all fouls.

DISCUS

FINAL—1. Matson (Texas 9&M) 197-0; 2. Carlsen (So. Calif.) 187-7; 3. Stoecker (Stanford) 182-5; 4. Steinhauer (Oregon) 181-0; 5. Ordway (Long Beach St.) 180-1 1/2; 6. Swarts (South Carolina) 179-2. Also competed: Belfer (Seton Hall) 176-1/2; Weber (UCLA) 174-0; Schwartz (Kansas) 172-8 1/2; Treadwell (Arizona) 171-9 1/4; Mooney (Texas Tech) 169-4; Pemberton (Washington) 166-10; Akers (San Jose St.) 166-7.

TRIPLE JUMP

FINAL—1. Fergus (San Jose St.) 51-3; 2. Rockwell (Penn St.) 51-1; 3. Hopkins (Toledo) 51-1/4; 4. Baxter (New Mexico) 51-1/4; 5. Olmstead (UCLA) 50-4 1/4; 6. Danna (Brigham Young) 49-5 1/2. Also competed: Etnyre (Utah) 49-3.

HIGH JUMP

FINAL—1. Burrell (Nevada) 7-1; 2. Costello (Maryland) 6-10; 3. Heet (So. Calif.) 6-10; 4. Hines (Brigham Young) 6-10; 5. Tie-Tull (Oklahoma) 6-8; Ashman (Southern Ill.) 6-8; Herndon (Missouri) 6-8. Also competed: Downing (Miami, O.) 6-8; Stuart (Minnesota) 6-8; Johnson (San Jose St.) 6-8; Miller (Rutgers) 6-8; Johnson (Oklahoma) 6-8; Keppel (Wash. State) 6-8; Geyer (Louisiana St.) 6-6; Bowers (Mich. State) 6-6; Lange (Arizona St.) 6-6; Livingston (Southern Ill.) 6-6; Curry (Kent St.) 6-6.

440-YARD RELAY

FINAL—1. UCLA (Jones, Frey, Copeland, Jackson) 39.9; 2. Brigham Young (Thacker, Redfeare, Reeves, Turner) 40.4; 3. San Jose St. (Hermen, Knowles, Bambury, Smith) 40.5; 4. New Mexico (Rivers, Caminiti, Matison, Singer) 40.7; 5. Western Mich. (Strauch, Bowman, Castranovo, Coleman) 40.8; 6. Stanford (Cox, Ward, Walsh, Forbes) 41.2. Also competed: Tennessee, Ab. Christian.

MILE RELAY

FIRST HEAT—1. UCLA (Gall, Domansky, Copeland, Frey) 3:09.0; 2. California (Glenn, Shafer, Hengl, Beaty) 3:09.1; 3. Kentucky St. (Glover, Sims, Turner, Kemp) 3:09.9; 4. Mich. State (Steele, Dunn, Campbell, Spain) 3:10.2. Also competed: Air Force 3:10.3. **SECOND HEAT**—1. So. Calif. (Wolff, Carr, Buck, Middleton) 3:10.3; 2. Ab. Christian (Thompson, Dunn, Fox, Knapp) 3:09.3; 3. Bowling Green (Wright, Canady, Clasen, Williams) 3:09.5; 4. New Mexico (Singer, Baxter, Cox, Matison) 3:10.2. Also competed: Okla. State did not finish. Disqualified: Southern Ill.

FINAL—1. UCLA 3:07.5; 2. California 3:07.9; 3. So. Calif. 3:08.3; 4. Ab. Christian 3:08.6; 5. Bowling Green 3:08.6; 6. Kentucky St. 3:09.7. Also competed: New Mexico, Mich. State scratched.

TEAM SCORES

| | | | | | |
|----------------|----|----------------|----|----------------|---|
| UCLA | 81 | Nevada | 10 | Connecticut | 4 |
| Brigham Young | 33 | Southern Ill. | 9 | Auburn | 4 |
| Stanford | 32 | Stanford | 9 | Louisiana St. | 4 |
| San Jose St. | 30 | California | 9 | Army | 3 |
| Nebraska | 30 | Bates | 8 | Missouri | 3 |
| So. California | 29 | San Diego St. | 8 | Ohio U. | 2 |
| Wash. State | 23 | Long Beach St. | 8 | Colgate | 2 |
| Oregon | 20 | Miami (O.) | 8 | Kent State | 2 |
| Texas A & M | 20 | Utah State | 8 | Western Mich. | 2 |
| Penn State | 19 | Georgetown | 8 | Bowling Green | 2 |
| Villanova | 16 | Ab. Christian | 7 | Minnesota | 2 |
| Arizona | 16 | Kentucky St. | 7 | Duke | 1 |
| New Mexico | 16 | Toledo | 6 | South Carolina | 1 |
| Okla. State | 16 | Tennessee | 6 | Notre Dame | 1 |
| Boston Col. | 16 | Texas | 6 | Florida | 1 |
| Kansas | 15 | Murray St. | 6 | Oklahoma | 1 |
| Maryland | 14 | Wichita St. | 6 | Navy | 1 |
| Mich. State | 13 | Washington | 6 | East Tenn. St. | 1 |
| L.A. State | 10 | Iowa | 5 | | |
| Colorado | 10 | | | | |

4th NCAA College Division Championships

Chicago, Ill., June 10-11, 1966

SCORING—San Diego St. 67, Long Beach St. 56, Kentucky St. 38, Lincoln (Mo.) 33 1/2, Nevada 26, Cal Poly (SLO) 25, Sacramento St. 24, Eastern Mich. 21, Mt. Union 19, Trinity (Tex.) 18, N. C. College 18, NE Missouri 17, Luther 16, American U. 15, Loyola (Ill.) 14, E. Tenn. St. 12, Valparaiso 12, Central Mo. 12, UC Santa Barbara 10 1/2, Bates 10, Arlington St. 10, Redlands 10, Cortland St. 10, Northern Ill. 10, Iona 10, CCNY 8, Wesleyan 8, Baldwin-Wallace 8, Pepperdine 8, Arkansas St. 8, Weber St. 7, Temple 6, Chico St. 6, No. Dakota St. 6, Butler 6, Illinois St. 6, UW Milwaukee 4, Wittenberg 4, Mankato St. 3, No. Dakota 2, Middle Tenn. 2, Chicago 2, Sonoma St. 2, Old Dominion 2, San Fran. St. 2, Ball St. 1 1/2, North Central 1, Wheaton 1, Hamilton 1, Brockport St. 1, Case Tech 1/2.

100—Glosson (Tri) 9.6, Roberts (NCC), Rovere (ETS), Wallace (KyS), Smith (SDS), Krumeich (NEMO); **220**—Roberts (NCC) 20.7, Glosson (Tri), Rovere (ETS), Krumeich (NE Mo), Smith (SDS), Jones (SDS); **440**—Kemp (KyS) 46.9, Thompson (Lu), Hawthorne (MtU), Glover (KyS), Hafer (SDS), Ramsey (Ham); **880**—Herrmann (SDS) 1:49.3, Mason (EM), MacLaren (NDS), O'Connor (Loy), Fox (MtU), Lewis (EM); **MILE**—Kujawski (Loy) 4:10.6, Riley (SDS), Pettigrew (Pep), Dugan (Io), Murray (ManS), Rizer (Cal Poly-SLO); **3-MILE**—Peterson (NI) 14:10.4, Galloway (Wes), Mahoney (Tem), Wine (Lin), Record (Cal Poly-SLO), Takle (Lu); **6-MILE**—Fitts (Cort) 29:52.3, O'Connell (CCNY), Takle (Lu), Mifsud (EM), Wilson (ND), Salins (Wh); **120-HH**—Clements (LBS) 14.5, Cook (Val), Kurlic (LBS), Burrell (Nev), Cappi (OD), Jjelstul (Lu); **440-IH**—Godrey (SDS) 52.1, Perry (Nev), Clarke (KyS), Moss (KyS), Smith (SPS), Bell (AmU); **3000-M STEEPLE**—Drennan (ArIS) 9:10.7, Werling (NE Mo), Brown (Io), Turner (Wit), Skandera (Pep), Agniesz (AmU).

HJ—Burrell (Nev) 6-8 1/2, Spencer (ArKS), Jones (Cal Poly-SLO), Taylor (NE Mo), tie—Bellard (Lin) and Gamble (BaS); **BJ**—Durfee (UCSB) 24-4, Lawson (SacS), McInerney (SacS), Nordchow (LBS), Beal (Chi), Graves (MtU); **PV**—Chen (AmU) 15-7 1/2, Barrett (EM), Forrest (IS), Pyle (Cal Poly-SLO), Hood (But), tie—Crouse (CT) and Laufenberg (UCSB); **SP**—Ridge (SDS) 60-10 1/2, Johnson (Red), Ordway (LBS), Briles (Nev), Oldfield (MTS), Hannefield (LBS); **DISC**—McDonald (Lin) 177-7 1/2, Ordway (LBS), Ridge (SDS), Patterson (Cal Poly-SLO), Johnson (Red), Viktor (NC); **JAV**—Brown (CenMo) 222-5 1/2, Laville (Cal Poly-SLO), Miller (ChicS), Sawatzki (Val), McKee (Son), Blood (WebS); **HAM**—Pangburn (Bat) 187-5, Guccione (LBS), Ordway (LBS), Gename (UWM), Baer (SDS), Hannefield (LBS); **TJ**—McInerney (SacS) 47-7 1/4, Bellard (Lin), Blood (WebS), Petty (But), Pittman (CenMo), Wood (BroS).

RELAYS—440—San Diego St. (Hecker, Smith, Featherstone, Jones) 41.5, Baldwin-Wallace, Long Beach St., Lincoln (Mo.), Mt. Union, American U.; **MILE**—Kentucky St. (Glover, Sims, Turner, Kemp) 3:10.7, Mt. Union, Lincoln (Mo.), San Diego St., American U., Mankato St.

8th Midwest Regional

Augustana, Ill., June 4, 1966

SCORING—Mt. Union 64, Augustana 32, UW Milwaukee 25, Carthage 22, Lake Forest 21, Middle Tenn. 17, Monmouth 13, Wheaton 11, North Central 10, MacMurray 8, Chicago 7, Akron 5, Knox 5, Illinois St., 4, Calvin 3, Indiana St. 3, Olivet 2, Concordia, Ill. 1, Adrian 1.

100—Zeith (Car) 9.9, Bauer (MU), Carlstedt (Au), Schnoll (UWM), Pincusy (Mc); **220**—Hawthorn (MU) 22.2, Bauer (MU), Zeith (Car), Schafer (Au), Sargent (MU); **440**—Hawthorne (MU) 48.0, Sargent (MU), VerMerris (Car), Schafer (Au), Gibbons (UWM); **880**—Nilsson (Chi) 1:56.1, Fox (MU), Miller (Wh), Keister (MU), Souder (Wh); **MILE**—Fox (MU) 4:19.5, Wetherbee (Ak), Stiefel (Car), Boyle (LF), Gess (MU); **120-HH**—Leadingham (LF) 15.0, Wardle (Wh), Filkill (MU), Braet (Au), Moss (Ad).

HJ—Wilburn (UWM) 6-4, Oldfield (MT), Carlson (Mon), Braet (Au), Marquette (UWM); **BJ**—Graves (MU) 20-10 1/2, Rogers (Mon), Leadingham (LF), Braet (Au), McMullen (LF); **PV**—Foss (LF) 13-6, Forrest (IS), Organ (Au), Rhopes (MU), Brown (MU); **SP**—Oldfield (MT) 53-11 1/2, Viktor (NC), Petty (InS), Rall (O), Calhoun (Con); **DISC**—Hintze (Kn) 159-1 1/2, Oldfield (MT), Truckenbrod (Car), Viktor (NC), Lange (Mon); **JAV**—Ogan (AU) 186-8, Oldfield (MT), Wertz (UWM), Gensch (UWM), Keller (LF); **TJ**—Graves (MU) 45-1/4, Hammon (Mac), Braet (Au), Wilburn (UWM), Rogers (Mon).

RELAYS—440—Mt. Union (Bauer, Evans, Graves, Sargent) 42.8, Carthage, MacMurray, UW Milwaukee, Lake Forest; **MILE**—Augustana (Carlstedt, Coolidge, Braet, Schafer) 3:24.3, Carthage, Lake Forest, UW Milwaukee.

Other National Championships

4th U. S. Track & Field Federation Championships

Terra Haute, Ind., June 10-11, 1966

SCORING—Jayhawk TC 77, New Mexico 55, Brigham Young 50, Tennessee 32, So. Calif. 30, Arizona 29, Southern Ill. 25, Ab. Christian 23, Kent St. 20, Okla. State 19, Atlanta TC 18, Knoxville TC 14, Nebraska 14, Texas 14, Penn St. 12, Missouri 12, Lamar Tech 12, Iowa 11, Colgate 10, Murray St. 10, Texas A&M 10, Houston TC 10, Ann Arbor TC 9, Notre Dame 8, LSU 8, Western Mich. 8, Auburn 8, Alabama 6, Northwestern 6, Duke 6, Chicago TC 6, Miami (O.) 6, Indiana 4, Texas Tech 4, No. Texas St. 3, Vincennes TC 2, Ohio U. 2, Okla. Christian 1, Wisconsin 1, Iowa St. 1, Air Force 1.

100—Freeman (MuS) 9.4, Matison (NM), Headley (Neb), Richburg (KeS), Thrift (Tenn), Caminite (NM); **220**—Smith TAM) 20.8, Richburg (KeS), Reeves (BYU), Weddle (Ind), Peach (unat), Kohl (Iowa); **440**—Middleton (USC) 46.3, Waverly (Lamar Tech), Mondane (Iowa), Crawford (AC), Head (NM), Wolff (USC); **880**—Ryun (JTC) 1:44.9, Von Ruden (OkS), Paul (JTC), Christmas (AC), Tillman (OU), Dunkelberg (unat); **MILE**—Ryun (JTC) 4:02.8, Romo (Tex), Boydston (Northw), Dean (ND), Bair (KeS), Wiczorek (Iowa); **3-MILE**—Lawson (JTC) 13:47.1, Moore (SI), Bachelor (MiO), Heilly (PenS), Sweeney (HTC), McCubbins (OkS); **6-MILE**—Moore (SI) 28:41.6, Lawson (JTC), McMan (CTC), Stoney (Tenn), Badgley (AC), Hoffman (W); **120-HH**—Rockwell (BYU) 14.0, Frederick (Ariz), Pumphrey (Tenn), Neiswender (Tenn), Smith (NTS), Kerry (USC); **440-IH**—Johnson (Col) 50.8, Pickett (HTC), Adkins (Ala), Douglas (BYU), Reimer (Iowa), Westfield (AATC); **3000-M STEEPLE**—Richards (BYU) 9:01.6, Loudat (NM), Reilly (PenS), Coffey (ND), Johnson (AC), Pinkston (Tenn).

HJ—Caruthers (ArizS) 6-11½, Herndon (Mo), tie—Sweatt (unat) and Gaines (JTC), Ceyer (LSU), Livingston (SI); **BJ**—Gaine (ATC) 24-10½, Robinson (NM), Chilton (KTC), Aid (JTC), Gray (OkCh); **PV**—Stenhoff (JTC) 15-4, Christopher (Aub), King (Tex), Linta (KeS), tie—Burnette (Iowa), Beene (AC), Martensen (Ariz); **SP**—Bianco (BYU) 60-3, Woods (SI), Stewart (Du), Crews (Mo), Mooney (TT), Eisner (KeS); **DISC**—Carlsen (USC) 191-7, Soudek (AATC), Schwartz (PTC), Nimmo (Lamar Tech), Mooney (TT), Eisner (KeS); **JAV**—Tushaus (Ariz) 272-1½, Muschis (KTC), McNabb (LSU), Burgasser (NM), Krombolz (PenS), Bowser (NTS); **TJ**—Robinson (NM) 51-8, Gaine (ATC), Baxter (NM), Sharp (SI), Ard (JTC), Van de Gorde (IS).

RELAYS—440—Brigham Young (Thacker, Redem, Reeves, Turner) 40.4, Western Mich., Tennessee, New Mexico, Ab. Christian.

79th National AAU Championships

Randalls Island, N.Y., June 25-26, 1966

SCORING—So. Calif. Striders 122, Pasadena AA 69, New York AC 56, 49er TC 56, Athens AC 36, Cleveland Striders 16, Texas A&M 16, Jayhawk TC 14, Nebraska 14, Southern U. 12, Santa Monica AA 10, Tex. Southern 10, New York Pioneer Club 9, Grand St. Boys 8, Oregon 8, Quantico Marines 7, Baltimore Olympic Club 6, Multnomah AC 6, Penn St. 6, Toronto Olympic Club 6, Santa Clara Youth Village 5, St. Cloud St. 4, Ferris HS 2, Indian TC 2, Phila. Pioneer AC 2, Penn AC 2, Santa Barbara AC 2, Seth Weekly AC 2, Boston Col. 1, Harvard AA 1, Hamilton Olympic Club 1, Houston Striders 1, Knoxville TC 1, Phila. AC 1, Winston-Salem 1, San Diego TC 1, U. S. Army 1.

100—Greene (Neb) 9.4, Hines (AAC), Busby (PAA), Anderson (SoU), Gaines (PeAC), Lee (unat); **220**—Hines (AAC) 20.5, Plummer (SCS), Jones (PAA), Busby (PAA), Moon (SWTC), Smith (HoSt); **440**—Evans (unat) 45.9, Lewis (SoU), Frey (SCS), Matthews (NYPC), Crook (49er TC), Kemp (KyS); **880**—Farrell (NYAC) 1:47.6, Nelson (SCS), Patrick (BOC), Scott (Neb), Hunt (TexS), Perry (49er TC); **MILE**—Ryun (JTC) 3:58.6, Burleson (unat), Grelle (MuAC), Camien (NYAC), Duggan (PAA), Danielson (SDTC); **3-MILE**—Young (unat) 13:27.4, Smith (PAA), Laris (NYAC), Nelson (StC), Williams (unat), Clark (OM); **6-MILE**—Smith (PAA) 28:02.0, Mills (unat), Ellis (TOC), Lawson (JTC), Riley (FHS), Clark (OM); **120-HH**—Davenport (CIS) 13.3, Shy (49er TC), McCullough (49er TC), White (unat), Hall (PhilPAA), Coleman (W-S); **440-IH**—Miller (SCS) 50.1, Vanderstock (SCS), Steele (MiS), Whitney (SCS), Peterson (PAA), Lynch (HAA); **3000-M STEEPLE**—Traynor (49er TC) 8:40.6, Barrus (unat), Manley (OM), Price (AAC), Lehner (unat), Nightingale (KanS); **2-MILE WALK**—Laird (NYAC) 13:52.6, DeNoon (SCS), Daniel (NYAC), Young (SCS), Ortiz (SCS), Omelchenko (NYPC).

HJ—Burrell (unat) 7-2, Hartfield (TexS), Albright (CIS), Dobroth (SCS), Higgins



HE'S HAPPY HUSKER—Nebraska's Dave Crook wears a broad grin, as he shades Martin McGrady of Central State (Ohio) at finish line of the Drake Relays mile relay, leaving Kansas State's, Iowa's and Abilene Christian's anchor men in their wake.

(PAA), Johnson (USA); **BJ**—Boston (SCS) 26-3¼, May (GSB), Horn (AAC), Beamon (NYPC), Tucker (SCS), Clayton (49er TC); **PV**—Seagren (SCS) 17-0, Wilson (SCS), Pennel (SCS), tie—Hein (SCS) and Railsback (PAA), Chase (SCYV); **SP**—Matson (IAM) 64-2¼, Steinhauer (Ore), O'Brien (PAA), Bianco (49er TC), Maggard (SCYV), Cole (49er TC); **DISC**—Oerter (NYAC) 193-9, Babka (PAA), Matson (IAM), Carlson (49er TC), Weill (ITC), Puce (SCS); **JAV**—Tushaus (unat) 260-8, Red (PAA), Stevenson (PenS), Burns (unat), Sbordone (49er TC), Lochis (KTC); **HAM**—Burke (SCS) 220-0, Connolly (SMAA), Gage (NYAC), Frenn (PAA), Pryde (SBAC), Fiore (BC); **TJ**—Walker (SCS) 53-8, Horn (AAC), Craig (49er TC), Mousiades (NYAC), Bond (SCYV), Olmstead (49er TC).

15th NAIA Championships

Sioux Falls, S.D., June 3-4, 1966

SCORING—Southern U. 92, Tex. Southern 69, Ft. Hays St. 44, St. Cloud St. 24, Central Wash. 20, SW Louisiana 20, Redlands 20, Prairie View 20, Eastern Wash. 18, Harding 14, Kentucky St. 14, Sam Houston 14, Whitworth 14, Arkansas AM&N 12, Western Wash. 12, Kearney St. 11g, N.C. College 10, Okla. Christian 10, Southern Ore. 10, Willamette 10, Winston-Salem 10, Fullerton St. 8, Omaha 8, So. Colorado 8, Arkansas A&M 7½, Yankton 7, Alcorn A&M 6, Okla. Baptist 6, NE Louisiana 6, Adams St. 4, Lewis & Clark 4, Southern St. (Ark.) 4, Oshkosh St. 4, Central Mich. 3, Emporia St. 3, Chadron 2, Hillsdale 2, Westmont 2, Whitewater St. 2, Dickinson St. 1, Doane, Whitman 1.

100—Hines (TS) 9.5, Anderson (SoU), Ray (KenS), Mosley (AlA&M), Duncan (TS); **220**—Roberts (NCC) 20.6, Hines (TS), Fountain (NEL), Anderson (SoU), Duncan (TS); **440**—Lewis (SoU) 45.2, Kemp (KenS), Stinson (ArA&M), W. Johnson (SoU), Miller (AlA&M); **880**—Hunt (TS) 1:48.6, Boora (CW), Harms (FtH), Brock (OkB), Morenz (SoC); **MILE**—Nelson (StC) 4:09.5, Gould (Om), Mason (FtH), Aaberg (L&C), Hansen (Hi); **2-MILE**—Nelson (StC) 13:51.0, Lakin (FtH), Martinez (SoC), Long (Whitw), Tighe (Whitw); **120-HH**—Davenport (SoU) 13.6, Hicks (TS), White (Y), Coleman (W-S), Bristol (TS); **44-H**—Buries (Will) 53.5, Sam (SoU), Coleman (W-S), Nairn (SoU), Schierling (Ems); **3000-M STEEPLE**—Clark (Ha) 9:17.0, Mason (FtH), Lakin (FtH), Nelson (StC), McMahon (OkB).

HJ—Hartfield (TS) 6-10¼, Schmidt (FtH), Lee (SoU), McGraw (KeaS), Williams (FtH); **BJ**—Gray (OkC) 24-11¼, Hunt (WtH), Nairn (SoU), Whitehouse (Keas), Hicks (TS); **PV**—Wilson (EW) 15-4, Waltmire (FuS), Lacine (SH), Triplett (CW), tie—Duke-sher (Keas), and Johnson (ArA&M); **SP**—Johnson (Red) 57.0, McLaughlin (Whitw), Bagby (PV), Kincaid (AdS), Rasmussen (KeaS); **DISC**—Johnson (Red) 173-3, Black (SH), Jameson (SWL), Jackson (PV), Francis (Ch); **JAV**—Berentsen (SoOr) 231-7, Lenfant (SWL), Ladenper (CW), Vandergriend (WW), Hendren (Whitw); **TJ**—Owens (SoU) 47-4¼, Adams (EW), Bohata (SWL), Rath (Osh), Rochow (CM).

RELAYS—440—Southern U. (Nairn, Harris, W. Johnson, Anderson) 39.9, Tex. Southern, Arkansas AM&N, Southern St. (Ark.), Prairie View; **MILE**—Southern U. (Dodson, Gates, R. Johnson, Lewis) 3:10.7, Prairie View, Arkansas A&M, Tex. Southern, Harding.

THE EAST

90th ICAAAA Championships

New York, N.Y., May 27-28, 1966

SCORING—Maryland 40, Villanova 32, Morgan St. 20, Penn St. 17, Cornell 15, Manhattan 15, Navy 15, Georgetown 14, Colgate 12, Seton Hall 9, Boston U. 9, Boston Col. 7, Duke 7, Army 6, Fordham 6, Bowdoin 5, Gettysburg 4, Bates 4, Providence 4, American U. 3, Columbia 3, Massachusetts 3, Princeton 3, Rutgers 3, St. John's 3, Harvard 2, Notre Dame 2, CCNY 1, LaSalle 1, Rhode Island 1, Queens 1, LeMoyné 1.

100-Perry (F) 9.6, Lee (Md), Pollard (MS), Horner (V), Ardinger (Get); **220-Horner (V)** 21.2, Lee (Md), Ardinger (Get), Bruckell (Cor), Perry (F); **440-Bruckell (Cor)** 47.5, Brown (MS), Hawthorne (MS), Kozicki (Man), Albright (Colg); **880-Urbina (Geo)** 1:50.7, Germann (SH), Patrick (V), Hamilton (V), Dougherty (LS); **MILE-Patrick (V)** 4:08.6, Hamilton (V), Warner (A), Dean (ND), Ripple (LM); **3-MILE-Perry (Geo)** 14:00.9, Brown (Fro), Williams (Na), O'Connell (CCNY); **120-HH-Henry (Bu)** 14.1, Elliott (Cor), Carson (Md), Coniglio (V), Houin (Na); **440-H-Johnston (Colg)** 51.8, Hemery (BU), Stewart (MS), Berger (Cor), Caron (Md); **3000-M STEEPLE-Norris (BC)** 9:07.7, McDermott (G), Dare (Na), Deilly (PS), Corry (Man).

HJ-Costello (Md) 6-10½, Mulvihill (Man), Miller (R), Gustafson (Cor), Jinks (PS); **BJ-Palkie (Na)** 23-11½, Marks (Md), Mederios (Mas), Lewis (MS), Rockwell (PS); **PV-Bizzarro (V)** 15-6, Gagner (Md), Chen (AU), Schoonover (H), Sculeo (RI); **SP-Stewart (D)** 59-11, Hearon (Md), Steigerwald (Man), Sherman (SJ), Stewart (D), Seebart (A); **DISC-Belfer (SH)** 178-0, Steigerwald (Man), Sherman (SJ), Dull (Md), Donelon (MD), Platt (Colg); **JAV-Stevenson (PS)** 244-5½, Krombolz (PS), Dull (Md), Doernberger (Coln), Kavanagh (BC); **HAM-Schulten (Bow)** 188-1½, Pangburn (Ba), Doernberger (Coln), O'Neill (V), O'Neill (Colg); **MILE RELAY-Morgan St.** (Hawthorne, Johnson, Brown, Pollard) 3:13.4, Colgate, Navy, Villanova, Maryland.

33rd Metropolitan Intercollegiate Championships

New York, N.Y., May 14, 1966

SCORING—Manhattan 99½, Rutgers 50, St. John's 39, Fordham 25, Seton Hall 22, NYU 12½, Fairleigh Dickinson 10, CCNY 7, Iona 5.

100-Perry (F) 9.8, Brown (M), Schlesinger (C), Becker (N), Erhartic (SJ); **220-Perry (F)** 21.7, Trigo (M), Brown (M), Bachmann (F), King (SJ); **440-Kozicki (M)** 47.9, Schuder (R), Doyle (SH), Patterson (FD), Kuefner (SJ); **880-Germann (SH)** 1:53.3, Forde (N), Groark (F), Kearney (M), Van Exel (M); **MILE-Fath (F)** 4:12.3, Andrews (SH), Sheehan (M), Dugan (I), McCarthy (I); **3-MILE-Sheehan (M)** 14:02.4, O'Connell (CC), Gazzo (SJ), Mulligan (SJ), Michlini (M); **120-HH-Benjamin (M)** 15.1, Novak (R), Waldvogel (M), Lucas (M), Raniszewski (FD); **440-H-Trigo (M)** 53.6, Turnbull (R), Waldvogel (M), Benjamin (M), Hupe (SJ); **3000-M STEEPLE-Mulligan (SJ)** 9:11.7, Corry (M), Meehan (F), Brown (I), Conroy (SJ).

HJ-Miller (R) 6-10, Mulvihill (M), Hausner (R), Benjamin (M), Pratt (F); **BJ-Benjamin (M)** 23-10½, Harbulak (SJ), Novak (R), Benze (FD), REA (SJ); **PV-Mulvihill (M)** 13-6, Brady (R), Gildea (SJ), Benze (FD), O'Connor (R); **SP-Belfer (SH)** 52-3, Steigerwald (M), Mear (M), Haffner (M), Obrotha (FD); **DISC-Belfer (SH)** 169-2, Steigerwald (M), Sherman (SJ), Mead (M), Bielen (R); **JAV-Repace (N)** 214-7, Palese (M), Butchko (R), Yachechak (R), McGill (SJ); **HAM-Mathews (SJ)** 177-2, Mead (M), Lotspeich (R), Liguori (M), Sherman (SJ); **TJ-Novak (R)** 46-11½, Benjamin (M), Miller (R), Harbulak (SJ), Mulvihill (M); **MILE RELAY-Rutgers** (Turnbull, Gorman, Frieder, Schuder) 3:18.0, St. John's, Fordham, tie-Manhattan and NYU.

32nd Heptagonal Championships

New Haven, Conn., May 15, 1966

SCORING—Army 73½, Navy 65 1/5, Harvard 62, Cornell 28, Princeton 21 1/5, Yale 16, Brown 7, Pennsylvania 6, Dartmouth 5, Columbia 4

100-Palkie (N) 10.1, Anderson (H), Donohue (N), Jenkins (A), Anakva (B); **220-Palkie (N)** 21.7, Bruckell (Cr), Prout (N), Ramsey (A), Robinson (LI); **440-Bruckell (Cr)** 47.6, Cole (Y), Farrell (LI), Huvell (LI), Demarest (N); **880-Endrick (Fr)** 1:58.0, Burns (H), Knode (N), Camp (A), Schoen (Pr); **MILE-Warner (A)** 4:09.0, Lawyer (N), Williams (N), Baker (H), Dare (N); **2-MILE-Warner (A)** 9:04.8, Emms (B), Baker (H), Allen (LI), Brantigan (N); **120-HH-Ellito (Cr)** 14.8, Wiggins (N), Lynch (LI), Rule (D), Houin (N); **440-H-Lynch (H)** 53.5, Haggerty (H), Durgeo (Pa), Linder (A), Payne (N).

HJ-Pardee (H) 6-11, Gustafson (Cr), Rall (Y), Boat (N), Branch (Pr); **BJ-Palkie (N)** 23-6, Pardee (H), Jones (Y), Holmes (Cr), Demarest (N); **PV-Kujawski (A)** 14-6, Schoonover (LI), Wagonsil (D), tie-Warren (A), Balestra (N), Holcombe (N), Black (P), Edward (P); **SP-Seebart (A)** 54-6½, Greenlee (Y), Black (A), Hart (A), Faus (Cr); **DISC-Seebart (A)** 170-1, Hart (A), Wilson (H), Pawlak (Pa), Faus (Cr); **JAV-Finch (N)** 220-9, Gipson (Pr), Black (A), Delleo (A), Smigelaki (Pa); **HAM-Hart (A)** 184-0, Doemberger (Col), Wilson (H), Norris (A), Faus (Cr); **TJ-Branch (Pr)** 47-6, Pardee (H), Outlaw (A), Fahey (B), Holmes (CR).

RELAYS-440-Navy (O'Hara, Donohue, Lakefield, Palkie) 41.9, Army, Harvard, Cornell, Yale; **MILE-Navy** (Payne, Dimmig, Kiffer, Prout) 3:14.0, Harvard, Army, Princeton, Yale.

10th Middle Atlantic Conference Championships

Williamsport, Pa., May 14, 1966

UNIVERSITY DIVISION

SCORING—Temple 54½, LaSalle 45½, St. Joseph's 43, Delaware 31½, Gettysburg 30, Lafayette 13, Lehigh 12, Bucknell 10½.

100-Ardinger (G) 9.9, Harper (T), Hagney (SJ), Higgins (LS), Snyder (SJ); **220-Ardinger (G)** 21.0, Harper (T), Duryea (LS), Hagney (SJ), Higgins (LS); **440-Duryea (LI)** 48.3, Ardinger (G), Hagney (SJ), Lane (T), Ward (LS); **880-Dougherty (LS)** 1:51.8, Labenki (T), Barnes (L), Ward (LS), Kelly (T); **MILE-Dougherty (LS)** 4:12.2, O'Donnell (D), Daubert (T), Noll (B), Quinn (SJ); **2-MILE-Mahoney (T)** 9:34.5, Noll (B), Stanley (L), Pzswaro (LS), O'Donnell (D); **120-HH-Shoupe (G)** 15.3, Suro (D), Carroll (D), Duzenski (T), Ganz (LS).

HJ-Shoupe (G) 6-3, Duzenski (T), Fulmer (SJ), Daley (SJ), Kurtz (B); **BJ-Zane (L)** 22-2, Shade (SJ), Stobenau (LS), Lance (LS), Price (D); **PV-Williams (T)** 14-3, Papale (SJ), Ford (T), Bruynell (T), Pfaffel (LH); **SP-Campbell (D)** 51-2¼, Vaughn (T), Monkiewicz (SJ), Pape (G), Rosenweic (L); **DISC-Wheeler (D)** 152-8¼, Williams (T), Lambert (B), Ogelsby (T), Crane (B); **JAV-Ramondi (D)** 224-5, Egrestz (G), Hughes (L), Ogelsby (T), Hughes (L); **TJ-Lance (LS)** 45-10, Papale (SJ), Stobenau (LS), Willis (D), Baggeclear (LH); **MILE RELAY-LaSalle** (Higgins, Ward, Tobin, Duryea) 3:17.3, Temple, St. Joseph's, Lafayette, Delaware.

COLLEGE DIVISION

SCORING—Penn Military 43, Dickinson 33, Ursinus 26, Swarthmore 22, Lycoming 22, Washington 22, Albright 14, Lebanon Valley 11, Upsala 8, Franklin and Marshall 6, Muhlenberg 5, Wagner 5, Juniata 4, Haverford 4.

100-Neidig (D) 10.3, Warren (S), Stausburg (W), Sicher (Ur), Ober (WR); **220-Neidig (D)** 22.5, Raddish (W), Warren (S), Kessler (D), French (PM); **440-Kormanicki (PM)** 50.7, Reddish (W), Joyce (PM), Miller (L), Mancini (A); **MILE-Irons (PM)** 4:31.3, Williams (LV), Garebay (A), Fee (D), Dale (A); **2-MILE-Irons (PM)** 9:53.9, Little (H), Patterson (S), Beard (J), Williams (LV); **120-HH-Grivner (UR)** 15.3, Davis (Up), Strausburg (Wa), Recklett (Wr), Stanton (LV).

HJ-Scholl (A) 6-3, Zimmerman (D), Cawthray (Ur), Williams (J), Foster (FM); **BJ-Whitney (L)** 23-¼, Davis (Up), Neff (L), Cartwright (PM), Strausburg (Wa); **PV-Neff (L)** 13-7, Woginrich (M), Boehms (FM), Murray (S), Horst (LV); **SP-Robart (Ur)** 49-10¼, Casciato (PM), Warena (L), Dickinson (D), Berry (M); **DISC-Robart (Ur)** 144-0, Spencer (L), Stanton (LV), Michel (FM), Schrauf (S); **JAV-McTaggart (PM)** 181-0, Delmore (D), Baum (PM), McCurdy (S), Olson (S); **MILE RELAY-Penn Military** (Joyce, French, Drissell, Kormanicki) 3:26.2, Dickinson, Swarthmore, Ursinus, Lebanon Valley.

19th Yankee Conference Championships

Kingston, R.I., May 14, 1966

SCORING—Massachusetts 75, Connecticut 58, Rhode Island 44, Maine 35, New Hampshire 27, Vermont 15.

100-Larvey (Mas) 10.2, Mederios (Mas), Spinnell (C), Rawlings (RI), French (RI); **220-Larvey (Mas)** 22.0, Pace (RI), Spinnell (C), Dodson (C), Reed (RI); **440-Pace (RI)** 49.5, Anderson (Mas), Buteau (ME), Olson (C), Wear (NH); **880-Bowman (Mas)** 1:54.6, Kirkland (Me), Troup (RI), Dunn (NH), Clark (Me); **MILE-Carpenter (Mas)**

4:18.0, G. Estabrook (NH), McGinnis (RI), R. Estabrook (NH), Petry (Me); 2-MILE—Dahl (Me) 9:37.6, Carpenter (Mas), LaGasse (C), Ellis (C); 120-III—Copeland (C) 15.3, Ballenger (Me), Doherty (NH), Hall (Mas), Townsend (NH); 440-II—Frvrdstid (V) 48.2, Townsend (NH), Copeland (C), Walkwitz (Mas), Anderson (Mas) — (Not full distance).

HJ—Matson (C) 6-3½, Tindall (Mas), Corley (C), Medeiros (Mas), Lisack (Mas); BJ—Matson (C) 22-6¾, Medeiros (Mas), Tindall (Mas), Larvey (Mas), Rawlings (RI); PV—Sulco (RI) 14-8, tie—Murray (Mas), Mayland (V), and Tucker (NH), Allen (RI); SP—Klein (RI) 50-11¼, Wanagel (C), Ardell (V), Dela Selva (RI), Borro (RI); DISC—Birdsey (C) 146-3, Ardell (V), Burns (NH), Bassett (Mas), Brown (Me); JAV—White (Me) 219-2, Weber (Me), Carleton (RI), DeMagistrist (RI), Delus (Mas); HAM—Yuen (C) 167-11¼, Birdsey (C), Weingart (C), Karagosian (Mas), Burns (NH); TJ—Tindall (Mas) 45-2¾, Matson (C), Medeiros (Mas), Larvey (Mas), Lisack (Mas); MILE RELAY—Rhode Island (Pace, Skelley, Troup, McGinnis) 3:25.6, New Hampshire, Maine, Massachusetts.

Eastern Intercollegiate Championships

North Britain, Conn., May 14, 1966

SCORING—Central Conn. 80, Trinity 37, Williams 31, Providence 28, Bates 27, Colby 26, RPI 25, Bowdoin 24, MIT 19, Tufts 17, Worcester Tech 17, Middlebury 10, Assumption 0.

100—Thompson (CC) 9.7, Horner (Wi), Barnes (CC), Morrill (Tr), Zung (Tu); 220—Fitzpatrick (CC) 21.2, Horner (Wi), Thompson (CC), Barnes (CC), Morrill (Tr); 440—Fitzpatrick (CC) 48.1, Boyd (Wi), Wedman (CC), Schwoert (MIT), Dunlap (MIT); 880—Paulis (Wo) 1:56.0, Brown (MIT), Kutteruf (Tu), Govertson (Mid), Orloff (CC); MILE—Brown (P) 4:40.5, Reardon (P), Orloff (CC), Orr (Wi), Donnelly (P); 2-MILE—Brown (P) 9:05.8, Reardon (P), Crothers (CC), Conery (CC), Campbell (P); 120-HH—Chamberlain (Ba) 15.0, Aisner (Co), Robinson (RPI), Balsey (Co), Dinklon (RPI); 440-H—Brewer (Tr) 56.0, Rae (Wi), Dinkeloo (RPI), Chamberlain (Ba), Rix (Tu).

HJ—Sullivan (Wo) 6-2½, Aisner (Co), Ladd (Mid), Anadu (Tu), Christensen (RPI); BJ—Schwarz (Tr) 22-7, Makarewicz (CC), Wheeler (MIT), Savello (Ba), Cormia (Co); PV—Hiller (Ba), 13-0, Maisel (RPI), Gardner (Wi), Wells (Tu), Stites (Tr); SP—Hews (Bo) 51-3¼, Barker (Co), Banks (CC), Delusky (RPI), Haller (Wi); DISC—Banks (CC) 160-3, Hews (Bo), Tribben (Tr), Delusky (RPI), Schulten (Bo); JAV—Delusky (RPI) 191-2, Schilling (Wi), Zaneski (C), Thompson (Mid), Larson (Wo); HAM—Schulten (Bo) 190-9, Pangburn (Ba), DeWitt (MIT), Hews (Bo), Barker (Co); TJ—Schwaar (Tr) 44-5¼, Cormia (Co), Anadu (Tu), Savello (Ba), Makarewicz (CC).

RELAYS—440—Central Conn. (Barnes, Wedman, Fitzpatrick, Thompson) 42.4, Trinity, Tufts, Colby; MILE—Central Conn. (Barnes, Thompson, Wedman, Fitzpatrick) 3:23.2, MIT, Middlebury, Tufts, Trinity.

Vermont Intercollegiate Championships

Burlington, Vt., May 7, 1966

SCORING—Vermont 91, Middlebury 59, Norwich 36.

100—Phaneuf (N) 10.2, Kent (V), Nolan (V), Hinman (M); 220—Phaneuf (N) 22.0, Adams (N), Hinman (M), Nolan (V); 440—Govertson (M) 49.4, Dedman (V), Starbuck (N), Decesaris (V); 880—Curtis (M) 1:59.1, Govertson (M), Belton (N), Dombal (V); MILE—Coolidge (M) 4:30.6, Stowell (V), Lebenbaum (M), Ryan (V); 2-MILE—Coolidge (M) 9:44.8, Lebenbaum (M), Morton (M), Howard (V); 120-HH—Mayland (V) 15.4, Bahrenburg (V), Economou (V), Rose (N); 440-H—Decesaris (V) 56.2, Economou (V), Bahrenburg (V), Wood (M).

HJ—Childs (V) 5-8, Ladd (M), Mayland (V), Krichels (M); BJ—Logan (M) 21-9, Farley (V), Nolan (V), Krichels (M); PV—Mayland (V) 13-10¾, Fyles (V), Granger (M), Krichels (M); SP—McMahon (M) 47-2¼, Ardell (V), Stickney (V), Conn (M); DISC—Ardell (V) 137-9, Keiderling (V), Stickney (V), Govertson (M); JAV—Levenson (N) 180-1½, McLeod (V), Childs (V), Thompson (M); HAM—Miller (V) 129-3, Ardell (V), Tura (M), Conn (M); TJ—Logan (N) 43-5¼, Nolan (V), Farley (V), Krichels (M); MILE RELAY—Middlebury 3:28.5, Norwich, Vermont.

67th Maine Intercollegiate Championships

Brunswick, Me., May 7, 1966

SCORING—Main 60, Bates 55, Bowdoin 47, Colby 24.

100—Burton (Bo) 10.2, Bird (Bo), Buteau (M), Koons (C); 220—Buteau (M) 22.1, Burton (Bo), Higgins (Ba), Tynan (Ba); 440—Pierce (Ba) 50.4, Tynan (Ba), Kirkland (M), Godfrey (M); 880—Pierce (Ba) 1:57.6, Clark (M), Kirkland (M), Borchers (C);

MILE—Clark (M) 4:25.9, Petrie (M), Dahl (M), Elliott (C); 2-MILE—Lagasse (M) 10:04.8, Petrie (M), Dahl (M), Ellis (M); 120-III—Ballinger (M) 14.8, Williams (Ba), Chamberlain (Ba), Gillette (M); 440-H—Bird (Bo) 55.6, Ballinger (M), Williams (Ba), Chamberlain (Ba).

HJ—Aisner (C) 6-2½, Seager (Bo), Young (C), Tighe (Ba); BJ—Savello (Ba) 20-6¾, Harvic (Ba), Cormia (C), White (M); PV—Hiller (Ba) 13-¼, Smith (Bo), Leishman (Bo), Crockett (M); SP—Hews (Bo) 52-8½, Whitson (C), Barker (C), Sauer (Ba); DISC—Hews (Bo) 152-6, Schulten (Bo), Brawn (M), Whitson (C); JAV—Webber (M) 217-5, White (M), Hobbs (M), Perkins (M); HAM—Schulten (Bo) 197-1½, Pangburn (Ba), Davis (Ba), Hews (Bo); TJ—Savello (Ba) 43-9, Cormia (C), Seager (Bo), Needles (Ba); MILE RELAY—Bates (Fulenwider, Lyford, Pierce, Tynan) no time, Colby, Bowdoin, Maine disqualified.

19th New York State Championships

Troy, N.Y., May 21, 1966

SCORING—Rochester 58, RPI 47, Hamilton 29, Brockport 26, Alfred 21½, Ithaca 18, Cortland 15½, LeMoyné 15, Hartwick 12, Roberts Wesleyan 5, Plattsburgh 4, Union 3, Harpur 1, Buffalo St. 0, Buffalo 0, Oswego 0.

100—Liberto (Ro) 10.1, Ramsey (Ham), Smith (Ro), Pasini (RPI), Campbell (Hart); 220—Liberto (Ro) 21.8, Ramsey (Ham), Smith (Ro), Pasini (RPI), Parker (Br); 440—Handelsman (Ro) 50.9, Rothman (Br), Crosby (A), Burns (Ro), Schoenfelt (U); 880—Handelsman (Ro) 1:56.5, Sevene (A), Izzo (Br), Hotine (Ham), Barker (Hart); MILE—Ripple (L) 4:14.9, Sevene (A), White (Br), Demster (RW), Graham (Ro); 2-MILE—Fitts (C) 9:20.5, Ripple (L), Demster (RW), Glover (Hart), Scott (L); 120-III—Robinson (RPI) 15.2, Hickson (L), Kirsten (RPI), Dinkeloo (RPI), Spina (C); 440-H—Roberts (Hart) 56.0, Dinkeloo (RPI), Izzo (Br), Hadley (Ham), Aite (Ro).

HJ—Christensen (RPI) 6-0, Duross (P), Cancro (I), Manfredo (A), tie—Eldor (A) and Gaskill (C); BJ—Gaskill (C) 22-1½, Liberto (Ro), Toomay (I), Desaul (RPI), Wood (Br); PV—Matteson (A) 13-6, Maisel (RPI), Oyer (Ro), Natarcelli (Br), Aungier (L); SP—Burnham (I) 50-10, Doyle (Ham), Fink (Ro), Morrison (U), Kearney (Br); DISC—Fink (Ro) 144-5¼, Doyle (Ham), Matthias (RPI), Burnham (I), Delusky (RPI); JAV—Jaworski (I) 191-1½, Delusky (RPI), Flowers (Ro), Doyle (Ham), Bogartz (Hart); TJ—Wood (Br) 46-7½, Desalu (RPI), Winkler (Hart), Gaskill (C), Warner (C).

RELAYS—440—Rochester (Liberto, Handelsman, Burns, Smith) 43.0, Rensselaer,



AH, SWEET VICTORY!—Navy sprinter Bob Donohue literally lunges at the tape, as he wins 100-yard dash in Navy-Manhattan dual meet. Jaspers' Henry Jackson (left) and Robert Brown placed third and fourth behind Middies' Tom Palkie (out of photo).

Hamilton, Alfred, Cortland; MILE—Rochester (Burns, Smith, Liberto, Handelsman) 3:22.5, Hamilton, Brockport, Rensselaer, Alfred.

14th Collegiate Track Conference Championships

Garden City, N.Y., May 14, 1966

SCORING—Montclair 44, Bridgeport 33, So. Conn. St. 33, Queens 28½, Trenton 24½, St. Peter's 20, Hofstra 18, C. W. Post 13½, Iona 13, Stony Brook 12, Jersey City 8, Hunter 6, Adelphi 5½, Brooklyn Col. 5, Brooklyn Poly 2, CCNY 2, Kings Point 2.

100—Jennings (M) 10.1, Davis (St.P), Spindell (Bri), Arvonio (SC), Prudenti (T); 220—Jennings (M) 22.4, Spindell (Bri), Davis (St.P), Bush (T), Thomas (Hu); 440—Sciallo (Bri) 50.1, Tobias (O), Hecker (Q), List (M), Bell (M); 880—Brooks (Q) 1:57.1, Bonder (St.P), Howell (SC), Barnett (T), Gallo (I); MILE—Galleaher (I) 4:27.5, Frelland (I), Hobbs (I), Harris (M), Esposito (SB); 2-MILE—Dobratz (SC) 9:33.5, Vernacchio (M), Stehli (J), Turner (BrC), Esposito (SB); 120-HH—Sernitsky (J) 15.0, Cusick (Ho), Milove (Bri), Velton (CWP), Dickenson (Hu); 440-H—Lockwood (Q) 57.7, Eastment (SB), Milove (Bri), Spector (Ho), Troccoli (M).

IJ—F. Mitterman (St.P) 6-¾, Wilson (T), Velton (CWP), Plauche (K), G. Mitterman (St.P); BJ—Lash (T) 21-1¼, Bell (SC), Busch (M), Pegkman (M), Plude (SC); PV—Kovalsick (Bri) 13-1, Fusco (CWP), Basin (SB), Luxton (SC), tie—Davies (CWP) and Fritz (T); SP—Weisbrodt (Q) 53-1½, Watson (T), Schutz (M), Katz (Ho), Ackerman (Bri); DISC—Katz (Ho) 163-7¼, Reale (SC), Schutz (M), Watson (T), Zimbicki (T); JAV—Minni (M) 206-9½, Quint (Hu), Bulmer (SC), Umansky (BrC), Busch (M); HAM—Murray (SC) 146-8, Monroe (CWP), Lichtman (BrC), Mihale (CCNY), Reale (SC); TJ—Hansen (Ho) 44-2¼, Burnitt (A), Weiss (SB), Bell (SC), Dogelman (M).

RELAYS—440—Bridgeport 43.6, Montclair, Trenton, tie—Adelphi and Queens; MILE—Queens 3:28.0, Bridgeport, St. Peter's, Montclair, Southern Conn.

Greater Boston Intercollegiate Championships

Chestnut Hill, Mass., May 3-4, 1966

SCORING—Harvard 114, Boston Col. 58½, Northeastern 47, Boston U. 33½, Tufts and MIT 8, Brandeis 1.

100—Andersen (H) 10.2, Jeffers (BC), Johnson (BU), Farmer (N), Pierce (N); 220—Robinson (H) 21.9, Jeffers (BC), Johnson (BU), Andersen (H), Pierce (N); 440—Robinson (H) 49.4, Huvell (H), Hall (N), Schwori (MIT), McKelvey (H); 880—Burns (H) 1:54.8, Caseley (T), O'Shaughnessy (N), Stempson (H), Delaney (BC); MILE—Norris (BC) 4:14.0, Baker (H), Conley (BC), Kneeland (N), Langenbach (H); 2-MILE—Starkus (BU) 9:14.8, Allen (H), Norris (BC), Brown (M), Deary (N); 120-HH—Hemery (BU) 14.2, McNamara (BC), Cahners (H), Haggerty (H), Stec (N); 440-H—Hemery (BU) 52.5, Haggerty (H), Baikowski (BC), Coleman (N), Cahners (H).

HJ—Pardee (H) 6-6, Dupee (N), Carmichael (N), tie—Kelly (BC), Cunningham (BC), Lawton (H); BJ—Pardee (H) 23-5, Johnson (H), Farley (BU), Hatfield (H), Ross (Br); PV—Bell (H) 13-6, Schoonover (H), Childs (H), Bent (N), tie—Cunningham (BC), Levin (BU); SP—Kavanagh (BC) 51-2¾, Wilson (H), Fiore (BC), Choquette (H), Hyland (BC); DISC—Wilson (H) 159-5½, Kavanagh (BC), Woods (N), Baston (BU), Fiore (BC); JAV—Post (N) 210-, Kilkuskie (H), Campbell (H), Welch (H), McSorley (N); HAM—Fiore (BC) 193-6½, Kavanagh (BC), DeWitte (MIT), Wilson (H), Farber (N); TJ—Pardee (H) 46-½, Cater (N), Petrie (T), Dupee (N), Farley (BU).

RELAYS—440—Harvard (Morrison, Smith, Thompson, Andersen) 43.0, Boston Col., Northeastern, Boston U., Tufts; MILE—Harvard (Haggerty, Huvell, Burns, Robinson) 3:19.7, Boston U., Northeastern, Boston Col., MIT.

79th New England ICAA Championships

Chestnut Hill, Mass., May 21, 1966

SCORING—Boston Col. 33, Central Conn. 26, Holy Cross 25, Boston U. 20, Providence 17, Brown 16, Northeastern 15, Rhode Island 14, Bowdoin 11, Bates 10½, Worcester Poly 10, Maine 9, Connecticut 8, Trinity Col. 8, Springfield 5, New Hampshire 4½, Massachusetts 4, Vermont 4, Wesleyan 4, Williams 4, So. Conn. St. 3, Tufts 3, MIT 1.

100—Collins (HC) 9.8, Anakwa (BU), Shea (HC), Carle (SP), Horner (Wil); 220—Collins (HC) 21.6, Shea (HC), Thompson (CC), Johnson (BU), Horner (Wil); 440—Thompson (CC) 47.3, Jeffers (BC), Pace (RI), Hall (No), Johnson (Wes); 880—Palutis (WPI) 1:53.1, Donahue (BU), Kutteruf (Tu), Bartolini (HC), Callahan (HC); MILE—Brown (P) 4:09.7, Conley (BC), Riordan (P), Norris (BC), Brown (MIT); 2-MILE—Brown (P) 9:02.4, Riordan (P), Galloway (Wes), Starkus (BU), Dunsy (NO); 120-HH—Hemery (BU) 14.0, Copeland (Con), Doherty (NH), Herman (BU), Zaikowski (BC);

440-H—Hemery (BU) 52.5, Brewer (Tri), Rohlf (Sp), Zaikowski (BC), Ballinger (Me), HJ—Sullivan (WPI) 6-5½, Dupee (No), Lyon (Br), Matson (Con), Seager (Sp); BJ—Makarewicz (CC) 23-½, Medeiros (Mas), Schwaar (Tr), Shea (HC), Savello (Ba); PV—Scuco (RI) 15-6, Mayland (Vt), Jones (Br), Tucker (NH), Hiller (Ba); SP—Hews (Bowdoin) 51-11¼, Kavanagh (BC), Klein (RI), Fiore (BC), Banks (CC); DISC—Kavanagh (BC) 162-11, Banks (CC), Reale (SC), Fiore (BC), Tribken (Tr); JAV—Webber (Me) 209-0, Post (. . .) White (Me), Magistris (RI), Carlston (RI); HAM—Schulten (Bow) 197-5, Pangburn (Ba), Fiore (BC), Kavanagh (BC), Yuen (Con); TJ—Fahey (Br) 47-6½, Savello (Ba), Barnes (CC), Chapman (Wil), Matson (Con); RELAY—MILE—Cent. Conn. St. 3:17.5, Northeastern, Holy Cross, Boston Col., Brown.

4th New Jersey College Championships

Princeton, N.J., May 18, 1966

SCORING—Princeton 108, Rutgers 63, Seton Hall 33, Mntclair St. 20, Fairleigh Dickinson 18, Trenton St. 8, Jersey City St. 5, St. Peter's O, Upsala O.

100—Jennings (M) 9.9, Hall (P), Wilgus (P), Sylvin (SH), Grad (P); 220—Doyle (SH) 21.9, Jennings (M), Hall (P), Tornbull (R), Gorham (R); 440—Doyle (SH) 48.3, Schuder (R), Patterson (FD), Ingram (P), Bush (T); 880—Endrikat (P) 1:50.6, Germann (SH), Schoen (P), Schaldencko (SH), Barnett (T); MILE—Andreini (P) 4:17.8, Ryan (R), Geisel (P), Meyers (SH), Hertzell (R); 2-MILE—Geisel (P) 9:37.1, Attena (FD), Andieni (P), Schindewolf (R), Ryan (R); 120-HH—Sernitsky (JC) 14.5, Novak (R), Heineken (P), Raniszewski (FD), Bolton (R); 440-H—Turnbull (R) 55.1, Allison (P), Raniszewski (FD), Todd (P), Law (SH).

HJ—Miller (R) 6-8, Branch (P), Weisiger (P), Wilson (T), Hausner (R); BJ—Hall (P) 22-9½, Novak (R), Busch (M), Wenger (P), Lawver (P); PV—Black (P) 14-0, Brady (R), Morse (P), Edwards (P), Benze (FD); SP—Belfer (SH) 53-¼, Watson (T), Lee (R), Obratka (FD), Schultz (M); DISC—Belfer (SH) 166-10½, Bielen (R), Schultz (M), Rabalais (P), Remer (P); JAV—Gipson (P) 207-0, Bauer (P), Minne (M), Warner (P), Butchko (R); HAM—Latspeich (R) 158-8, Mengel (P), Seifert (P), Duroit (R), Remer (P); TJ—Branch (P) 46-1¾, Lawver (P), Miller (R), Novak (R), Invillie (P); MILE RELAY—Princeton (Allison, Schoen, Ongram, Endrikat) 3:18.7, Rutgers, Fairlight Dickinson, Seton Hall, Montclair St.

72nd Penn Relays

Philadelphia, Pa., April 29-30, 1966

TEAMS—American U., Army, Boston Col., Bowdoin, Colgate, Columbia, Cornell, Duke, Florida A&M, Florida State, Fordham, Georgetown, Harvard, Howard U., Indiana, J. C. Smith, Kent St., Kentucky St., LaSalle, Manhattan, Maryland, Maryland St., Michigan, Missouri, Morgan St., Navy, No. Caro. A&T, Penn St., Pennsylvania, Providence, Rutgers, St. John's, Seton Hall, South Carolina, Springfield, Tennessee, Toledo, Villanova, Wm. & Mary, Winston-Salem.

100—Perry (F) 9.8, Milton (FAM), Webster (Te), Lee (Md), Carle (S); 2-MILE—Bair (KS) 8:49.2, Brown (Pro), Johnson (WM), Reilly (PS), Sheehan (Man); 120-HH—Coleman (WS) 14.0, Pomphrey (Te), Baber (JCS), White (I), Neiswender (Te); 400-METER—H. Johnston (C) 51.5, Coleman (WS), Lynch (H), Bell (AM), tie—Pomphrey (Te) and Landis (FS); 3000-M STEEPLE—Reilly (PS) 9:22.8, O'Reilly, (G), Norris (BC), McDermott (G), Mulligan (SI).

HJ—Costello (Md) 6-9, Kremser (A), Pardee (H), tie—Gunn (Ho) and Miller (R); BJ—Lewis (MS) 23-7½, Johnson (MS), tie—Rockwell (PS) and Palkie (N), Gainey (FS), Marks (Md); PV—Chen (Am) 15-0, Canamore (Mic), Kowuz (Md), Gagner (Md); SP—Harvey (Mic) 58-7½, Crews (Mo), Betha (NCA&T), Stewart (D), Eisner (KS); DISC—Swarts (SC) 178-11½, Betha (NCA&T), Belfer (SH), Smith (FAM), Beal (Te); JAV—Dull (Md) 219-8, Stevenson (PS), Platt (C), White (Md), Shillow (V); HAM—Fiore (BC) 192-2¾, Schulten (B), Dornberger (Col), Mead (Man), Norris (A); TJ—Marks (Md) 48-8¾, Rockwell (PS), Lewis (MS), Preas (V), Outlaw (A).

RELAYS—440—Florida A&M (James, Hazelton, Milton, Ashcroft) 41.5, Morgan St., Tennessee, Maryland, Army; 880—Florida A&M (Ashcroft, James, Hazelton, Milton) 1:26.9, Toledo, Villanova; MILE—Maryland St. (Brown, Walker, Grimes, Skinner) 3:15.2, Morgan St., Kentucky St., St. John's, Manhattan; 2-MILE—Villanova (McCafferty, Matton, Hamilton, Patrick) 7:39.3, Georgetown, Michigan, Fordham, Maryland; 4-MILE—Georgetown (McDermott, Perry, Urbina, Zieminski) 17:16.4, Army, Tennessee, Navy, Manhattan; SPRINT MEDLEY—Kentucky St. (McBurrows, Bailey, Roy, Kemp) 3:24.5, Seton Hall, LaSalle, American U., St. John's; DISTANCE MEDLEY—Villanova (McCafferty, Heidelberg, Hamilton, Patrick) 9:46.4, Georgetown, Tennessee, Fordham, Army; 480-SHUTTLE HURDLE—Tennessee (Pomphrey, Neiswender, Smith, Bogart) 59.5, Navy, Penn, Cornell.



POURING IT ON, a trio of Tennessee sprinters (from left, winner Jimmy Webster, Carroll Thrift and Phil Smith) cross finish line in a downpour of rain, during first SEC-ACC interconference meet. Powerful Vols led the Southeastern loop to 73-62 win.

THE SOUTH

34th Southeastern Conference Championships

Athens, Ga., May 13-14, 1966

SCORING—Tennessee 91, Auburn 34, LSU 31, Florida 28½, Alabama 25½, Georgia 12, Aulane 12, Miss. State 9, Kentucky 6, Vanderbilt 4, Mississippi 2.

100—Webster (Te) 9.5, Grezaffi (L), Rhoden (MS), Thrift (Te), P. Smith (Te); **220**—Webster (Te) 21.3, P. Smith (Te), Patrick (Aub), Thrift (Te), Rhoden (MS); **440**—Adkins (Al) 47.7, Cavanaugh (L), Curington (Au), Bush (Au), Moore (Te); **880**—Nichols (Te) 1:52.1, Rose (Te), Tomasello (Te), Brown (Tu), Gallagher (K); **MILE**—Redington (Te) 4:05.0, Hunt (MS), Storey (Te), Soderberg (Te), Hall (Te); **2-MILE**—Redington (Te) 9:11.3, Pinkston (Te), Barber (Te), Storey (Te), Soderberg (Te); **120-HH**—Pomphrey (Te) 13.4, Neiswender (Te), Mullis (Al), P. Smith (Te), Hager (F); **440-H**—Adkins (Al) 51.2, Pomphrey (Te), Hager (F), Gilfoil (L), Morse (Te).

HJ—Richeson (F) 6-4, Geyer (L), Christopher (Au), Carr (G), tie—Andrews (AL) and Kelly (F); **BJ**—Curington (Au) 23-3¼, Arsuaga (Tu), Eastman (L), Kelly (F), Kirkjatrack (V); **PV**—Christopher (Au) 15-6, Carr (G), P. Boudreaux (L), Hager (F), Beckwith (G); **SP**—Wiley (Al) 52-8½, Winkler (F), Duncan (Tu), Beal (Te), Brautovic (Al); **DISC**—Winkler (F) 154-0, Beal (Te), Wiley (Al), Andrews (Al), Brautovic (Al); **JAV**—Etcheberry (K) 220-11, McNabb (L), Lehman (V), Winkler (F), Wilkins (Te); **TJ**—Meadows (Au) 48-2¼, Fordham (G), L. Boudreaux (Tu), Kershaw (M), Edwards (Au).

RELAYS—**440**—Tennessee (Webster, Neiswender, Thrift, P. Smith) 41.0, Auburn, LSU, Auburn, Florida, Georgia.

13th Atlantic Coast Conference Championships

Columbia, S.C., May 13-14, 1966

SCORING—Maryland 103, South Carolina 54, North Carolina 23, Duke 19, N.C. State 17, Clemson 15, Wake Forest 14, Virginia 10.

100—Lee (M) 9.8, Dukes (SC), England (NCS), Pettit (V), Cone (C); **220**—Lee (M) 21.0, Cone (C), Harris (SC), Pettit (V), Boxer (M); **440**—Sonnenfeld (SC) 47.9, Newton (D), Turner (SC), Warfield (M), Dyksterhouse (V); **880**—Taylor (SC) 1:52.2, Washburn (M), Donahue (M), Tindall (C), Carpenter (NC); **MILE**—Williams (NC) 4:15.7, Taylor (SC), Matthews (M), Beauchamp (M), Viehman (WF); **2-MILE**—Starnes (M) 9:19.2, Koester (M), Rogers (D), Matthews (M), Meade (NC); **120-HH**—Carson (M) 14.8, Gatch (SC), Martin (D), Fraser (D), Patterson (M); **440-H**—Carson (M) 54.3, Caron (M), Gatch (SC), Whitt (SC), Ambrose (NC).

HJ—Costello (M) 6-10, Fitch (WF), Bridges (NC), Corn (NCS), Frye (NC); **BJ**—Marks (M) 23-6¾, Kahle (WF), Chapman (SC), Smith (M), Rainwater (WF); **PV**—Thompson (M) 15-0, Corn (NCS), Kowzun (M), Homer (D), Gagner (M); **SP**—Stewart (D) 58-3, Hearon (M), Benz (C), Nonnenberg (M), Allen (NC); **DISC**—Swarts (SC) 173-1, Wood (NC), Drescher (M), Varner (NC), Nonnenberg (M); **JAV**—Dull (M) 233-3½, Buffaloe (NCS), Kaveny (NCS), White (M), Navrocki (M); **TJ**—Marks (M) 49-1¼, Kahle (WF), Chapman (SC), Iverson (NC), Bean (NCS).

RELAYS—**440**—South Carolina (Sonnenfeld, Wingo, Harris, Dukes) 41.8, Maryland, Virginia, Clemson, North Carolina; **MILE**—South Carolina (Sonnenfeld, Wingo, Harris, Taylor) 8:16.9, Maryland, Clemson, Virginia, North Carolina.

42nd Southern Conference Championships

Ft. Eustis, Va., May 14, 1966

SCORING—Wm. & Mary 71, The Citadel 41, West Virginia 35, Richmond 35, Furman 34, VMI 29, East Carolina 9, Davidson 1.

100—Crute (R) 9.8, Camden (R), Gronning (W&M), Merritt (F), Armstrong (WV); **220**—Crute (R) 21.6, Pinder (C), Stein (F), Gronning (W&M), Campbell (WV); **440**—Pinder (C) 48.6, Anspach (W&M), Havard (E), Dillard (W&M), Stein (F); **880**—Crotty (VMI) 1:52.0, Saville (R), Louthan (VMI), Donnelly (W&M), **MILE**—Johnson (W&M) 4:13.6, Donnelly (W&M), Hollifield (F), Chavelzich (WV), Jernigan (C); **3-MILE**—Johnson (W&M) 14:16.0, Jackson (W&M), Sayer (F), Philpott (W&M), Waddell (W&M); **120-HH**—Williams (C) 15.1, Barrs (F), Hill (VMI), Rusnock (W&M), Penne-

baker (F); 440-H-Williams (C) 53.6, Barrs (F), Hill (VMI), Simmons (C), Holland (W&M).

HJ-McCombs (C) 6-2, Moon (WV), Campbell (VMI), Jancaitis (W&M), McDermott (VMI); BJ-Merritt (F) 23-10½, Prentice (W&M), Witt (W&M), Rosef (C), Hill (D); PV-Price (E) 14-7¾, Stone (W&M), Griffin (W&M), Sturgis (VMI), Carter (WV); SF-Whaley (WV) 50-3¾, Bates (W&M), Kowaski (WV), Feldman (C), Soderstrom (R); DISC-Taback (W&M) 140-3, Whaley (WV), Soderstrom (R), Feldman (C), Todd (W&M); JAV-Stahovic (WV) 222-2, Boss (C), Soderstrom (R), Byrne (W&M), Carter (WV); TJ-Van Hoose (VMI) 45-9¾, Moon (WV), Josef (C), Greenwood (W&M), Merritt (F).

RELAYS-440-Richmond (Camden, Elliott, Everett, Crute) 42.3, West Virginia, Furman, The Citadel, William and Mary; MILE-Richmond (Crute, Elliott, Camden, Saville) 3:18.9, VMI, William and Mary, Furman, East Carolina.

45th CIAA Championships

Petersburg, Va., May 13-14, 1966

SCORING-Maryland St. 40, Morgan St. 37, No. Caro. A&T 33, Winston-Salem 16, J. C. Smith 15, Norfolk St. 11, Delaware St. 10, N. C. College 7, Howard U. 6, St. Paul's 4, Fayetteville 3, Elizabeth City 2, Virginia Union 2, Virginia St. 1.

100-Pollard (MoS) 9.5, Urgan (NCC), Marsh (A&T), Allen (E); 220-Pollard (MoS) 21.4, Roberts (NCC), Johnson (Norf), Marsh (A&T); 440-Matthews (JCS) 47.0, Skinner (MdS), Johnson (MoS), Grimes (MdS); 880-King (MdS) 1:52.6, Cayenne (MdS), Gibbs (Norf), Miles (JCS); MILE-Cayenne (MdS) 4:25.4, King (MdS), Johnson (D), Hamilton (VS); 2-MILE-Cayenne (MdS) 9:38.5, King (MdS), Johnson (D), Harley (D); 120-HH-Coleman (WS) 13.9, Gomillion (WS), Stewart (MoS), Reid (MdS).

HJ-Gunn (H) 6-8, Williams (JCS), Mitchell (Norf), Hart (A&T); BJ-Beamon (A&T) 24-1, Arthur (SP), Lewis (MoS), Urgan (NCC); PV-Robinson (D) 13-9, Ponds (MoS), Cassell (MoS), Hawkins (H); SP-Betha (A&T) 60-2¾, Baylor (MdS), Palmore (MoS), Johnson (MoS); DISC-Betha (A&T) 163-7½, Higgs (A&T), Palmore (MoS), Johnson (MoS); JAV-Dixon (A&T) 212-4, Jones (MdS), Johnson (VU), Foster (Norf); TJ-Beamon (A&T) 49-7, Terrell (F), Lewis (MoS), Arthur (SP); 440 RELAY-Morgan St. (Henry, Stanback, Johnson, Pollard) 42.1, Norfolk St., J. C. Smith, Elizabeth City.

19th Ohio Valley Conference Championships

Richmond, Ky., May 20-21, 1966

SCORING-Western Ky. 82, Eastern Ky. 67, Murray St. 45, Middle Tenn. 34, East Tenn. 33, Tenn. Tech 15, Morehead St. 7, Austin Peay 0.

100-Freeman (Mu) 9.4, Rovere (ET), Turner (W), Gray (Mo), Coleman (W); 220-Freeman (Mu) 20.8, Rovere (ET), Turner (W), Brooks (EK), Gray (Mo); 440-Smith (W) 47.4, Singleton (MT), Jordan (TT), Swanson (EK), Neidich (ET); 880-Smith (W) 1:51.8, Carter (ET), Jordan (EK), Needy (Mu); MILE-Whalen (EK) 4:11.7, Pritchard (ET), Anderson (MT), Scullian (Mu), Beasley (EK); 3-MILE-Colehour (EK) 14.45.6, Byrd (TT), Whitehead (MT), Beasley (EK), Whalen (EK); 120-HH-Guess (EK) 14.2, Brown (W), Mallory (Mu), Smith (Mu), Baker (W); 440-H-King (W) 54.8, Guess (EK), Oliver (W), Brooks (EK).

HJ-Wadsworth (W) 6-6, Freeman (ET), Schiller (Mu), Deal (Mu), Stevens (MT); BJ-Davis (EK) 24-5½, Coleman (W), Brown (W), Guess (EK), J. Ward (MT); PV-Wadsworth (W) 15-0, Davis (EK), Murphy (ET), Johnston (Mo), Duncan (Mu); SP-Oldfield (MT) 54-5¾, Tove (W), Forbes (Mu), DeBiase (W), Unsel (EK); DISC-DeBiase (W) 156-6, Oldfield (MT), Sparks (Mu), Bull (ET), Leahy (Mu); JV-Daniels (TT) 189-6, Dalton (W), Spadafino (Mu), Mannen (EK), Oldfield (MT); TJ-Guess (EK) 47.5, J. Ward (MT), Woodcock (TT), R. Ward (MT), Davis (EK).

RELAYS-440-Western Ky. (Coleman, Wadsworth, Naylor, Turner) 41.1, Murray St., East Tenn., Eastern Ky., Morehead St.; MILE-Western Ky. (Clark, Holden, Turner, Smith) 3:12.0, Eastern Ky., Middle Tenn., East Tenn., Murray St.

31st Mason-Dixon Championships

Emmitsburg, Md., May 13-14, 1966

SCORING-American U. 64, Mt. St. Mary's 42, Old Dominion 28, Catholic U. 20, Bridgewater 17, Roanoke 15, Towson St. 12, Johns Hopkins 12, Western Md. 9, Gallaudet 9, Randolph Macon 5, Lynchburg 4, Loyola 2.

100-Huseman (WM) 9.8, Bell (A), Ennis (C), Swomley (MSM), Blaszcza (MSM); 220-Campbell (A) 22.0, Bell (A), Ennis (C), Williams (R), Guinn (B); 440-Campbell (A) 49.2, Fields (A), Westhafer (B), Bremer (MSM), Kane (MSM); 880-Frye (A) 1:54.6, Banashek (MSM), MacAloon (C), Nolan (C), May (B); MILE-Aguil (A)

4:22.1, Frye (A), Barber (A), Carter (Lo), Egan (OD); 2-MILE-Murphy (JH) 9:36.3, Stephens (T), Aguiel (A), Perkham (RM), Patton (T); 120-HH-Cappi (OD) 14.3, Bell (A), Zontini (OD), Bragg (R), Stanford (C); 440-H-Bragg (R) 55.4, Richard (OD), Bell (A), Stanford (C), Cappi (OD).

HJ-Wright (OD) 6-4½, Reineck (G), Bass (L), Sigler (T), Downey (JH); BJ-Newberger (MSM) 23-8¾, Kibler (RM), Ramberger (G), Tilgner (B), Walsh (MSM); PV-Chen (A) 14-6, Campbell (MSM), Marme (T), Everton (OD), Chandler (B); SP-Hill (OD) 44-8¾, Morrone (MSM), Matan (C), Caricofe (B), Strobel (JH); DISC-Strobel (JH) 130-7, McCulley (R), Kearney (MSM), Van Dyke (T), Smith (Lyn); TJ-Walsh (MSM) 45-3¾, DeWitt (WM), Newberger (MSM), Ramberger (G), Trout (B).

RELAYS-440-American U. (Chen, Fields, Campbell, Bell) 43.0, Bridgewater, Mt. St. Mary's, Old Dominion, Roanoke; MILE-American U. (Boroto, Ball, Hackett, Campbell) 3:19.2, Mt. St. Mary's, Catholic U., Bridgewater, Roanoke.

29th Mid-Western Athletic Association Championships

Frankfort, Ky., May 21, 1966

SCORING-Kentucky St. 82½, Lincoln U. (Mo.) 77½, Tennessee St. 20,

100-Ray (K) 9.6, Wallace (K), Bailey (K), Johnson (T); 220-Ray (K) 21.5, Wallace (K), Bailey (K), Walker (L); 440-Kemp (K) 47.2, Glover (K), Harris (T), McGowan (L); 880-Turner (K) 1:53.0, Smotherman (L), Sims (K), Wilson (T); MILE-Wine (L) 4:18.4, Milan (L), Ewing (K), Cornell (K); 3-MILE-Wine (L) 15:03.0, Ewing (K), Thomas (K), Raigans (L); 120-HH-Reed (T) 14.2, Moody (K), Clarke (K), Kelly (L); 440-H-Moss (K) 54.9, Clarke (K), Kelly (L), Taylor (L).

HJ-Belland (L) 6-10¾, Allen (T), Jackson (K), Dempsey (L); BJ-Wallace (K) 23-¾, Belland (L), Allen (T), Howard (T); PV-Hamilton (L) 13-3¾, Kelly (L), Edwards (L); SP-Edwards (L) 52-10½, McDonald (L), Davis (L), Montgomery (K); DISC-McDonald (L) 170-6¼, Edwards (L), Howard (K), Kelly (L); JAV-Davis (L) 175-0, Kelly (L), Moss (K), Glover (K); TJ-Belland (L) 46-6½, Allen (T), Jackson (K), Edwards (L).

RELAYS-440-Kentucky St. (Wallace, Brown, Bailey, Ray) 41.7, Lincoln, Tennessee St.; MILE-Kentucky St. (Glover, Ray, Turner, Kemp) 3:13.3, Tennessee St., Lincoln.

29th SIAC Championships

Atlanta, Ga., May 13-14, 1966

SCORING-Florida A&M 87, Morehouse 29, Allen 21, Alabama St. 20, Clark 8, Fort Valley St. 8, Fisk 7, Tuskegee 7, Morris Brown 5, Knoxville 1.

100-Milton (FAM) 9.6, James (FAM), Pleasant (AS), Evans (AS); 220-Evans (AS) 26.6, Wade (M), James (FAM), Atkinson (MB); 440-Hazelton (FAM) 49.6, Russell (FAM), Vickers (FV), Cloud (M); 880-Austin (FAM) 1:58.4, Samuels (FAM), Paulk (FAM), Montgomery (All); 2-MILE-Mason (M) 9:33.3, Paulk (FAM), Johnson (M), Williams (FV); 120-HH-Ellison (C) 15.0, Simmons (FAM), Ingram (FAM), Schoolfield (FAM); 440-H-Schoolfield (FAM) 56.2, Ellison (C), Ingram (FAM), Pethus (All).

HJ-Brown (FAM) 6-10, Bates (All), Paul (AS), J. Johnson (M); BJ-Meeks (M) 23-1, Bates (All), Goode (AS), Skinner (FAM); PV-Mennin (T) 13-5¾, Walker (FAM), Johnson (FV), Edwards (K); SP-Smith (FAM) 52-2, Hart (MB), Stuart (All), Jones (FV); DISC-Smith (FAM) 161-11, Stuart (All), James (FV), Elias (MB); JAV-Clark (AS) 203-1½, Bates (All), Smith (FAM), Jones (T); TJ-Meeks (M) 46-½, Skinner (FAM), Reid (FAM), Bates (All).

RELAYS-440-Florida A&M (James, Hazelton, Milton, Ashcroft) 42.6, Alabama St., Allen, Morehouse; MILE-Florida A&M (Austin, Samuels, Russell, Jackson) 3:20.6, Morehouse, Morris Brown, Clark.

18th Gulf States Conference Championships

Lake Charles, La., May 14, 1966

SCORING-SW Louisiana 91, NE Louisiana 88, NW Louisiana 34, SE Louisiana 32, La. Tech 21, McNeese St. 19.

100-Fountain (NE) 9.5, McCartney (SW), Barrilleaux (SW), LeBlanc (NE), Vogel (NE); 220-Fountain (NE) 21.1, Reid (SE), tie-LeBlanc (NE) and Vogel (NE), McCartney (SW); 440-Blue (SW) 48.0, Grodzinsky (NW), Pindexter (NE), E. Domingues (SW), Falk (NE); 880-Dufalo (NW) 1:52.9, Cambout (SE), Keasler (NE), Rowden (NE), Franovich (SE); MILE-Dufalo (NW) 4:13.3, Trahan (SW), Jackson (McN), Marais (SW), Watt (NW); 2-MILE-Watt (NW) 9:24.8, Trahan (SW), Mmihan (LT), Brown (NE), Littell (SE); 120-HH-Mann (NE) 13.9, Chapman (EW), Easterling (LT), Vogel (NE), Madere (SE); 440-H-Easterling (LT) 53.6, Madere (SE), B. Domingues

(SW), Bodin (NE), Mann (NE).

HJ—McDougall (NE) 6-7½, Grubbs (NE), tie—Graves (SW) and Bohata (SW), Stinson (LT); BJ—Rhodes (NE) 23-4¼, Bohata (SW), Groth (SW), B. Segura (SW), Mann (NE); PV—Edmonson (NE) 14-6, Overby (NE), Sonnier (SW), McGinnis (McN), Brown (SE); SP—Reding (NW) 53-3, Shepherd (NE), Hargraves (SW), Murry (SW), Futtrell (LT); DISC—Jameson (SW) 167-11, Mays (SW), Hall (LT), Davis (SE), Needom (SE); JAV—Lenfant (SW) 221-6, Barnes (McN), Ermatinger (NW), Dugas (SW), Slack (NE); TJ—Bohata (SW) 46-10¼, Habetz (McN), Arbour (SE), Murphy (McN), Lawrence (LT).

RELAYS—440—NE La. (LeBlanc, Mann, Vogel, Fountain) 40.8, SW La., SE La., McNeese, and La. Tech; MILE—NE La. (Hughes, Falk, Poindexter, Fountain) 3:12.4, SW La., NW La., SE La., and La. Tech.

27th Tennessee Intercollegiate Championships

Murfreesboro, Tenn., May 6-7, 1966

SCORING—Middle Tenn. 70, East Tenn. 65, Tenn. Tech 39, Austin Peay 35, Sewanee 18, Southwestern 12, David Lipscomb 7, Union 4, Carson Newman 4, Milligan 1, Maryville 0, Bryan 0.

100—Rovere (ET) 9.8, Schroding (ET), Wilson (TT), Hendrickson (SW), Neilson (AP); 220—Rovere (ET) 21.3, Singleton (MT), Schroding (ET), Jordan (TT), Riggs (DL); 440—Singleton (MT) 48.2, McWhorter (MT), Jordan (TT), Neidich (ET), Adams (ET); 880—Carter (ET) 1:54.8, Smith (MT), Halliburton (AP), Yates (MT), Weeks (DL); MILE—Pritchard (ET) 4:21.4, Anderson (MT), Barron (DL), Dean (ET), Mays (TT); 3-MILE—Byrd (TT) 15-12.6, Whitehead (MT), Womack (AP), Pritchard (ET), Morton (AP); 120-HH—Woodcock (TT) 15.2, Flatt (AP), Johnson (TT), Schultz (AP), Johnson (CN); 440-H—Jones (MT) 54.0, Andrews (ET), Johnson (SN), Gardner (MT), Schultz (AP).

HJ—Freeman (ET) 6-6, Stevens (MT), Riggs (U), Oldfield (MT), Colmore (Se); BJ—Sapp (AP) 21-11½, Woodcock (TT), Boggs (SW), Bush (Se), Dotson (Mil); PV—Stevens (MT) 13-6, Harding (Se), Barritt (ET), Hays (SW), Meals (U); SP—Oldfield (MT) 54-1¼, Fisher (AP), Oliver (ET), Tucker (Se), Bull (ET); DISC—Oldfield (MT) 156-11, Bull (ET), Fisher (AP), Oliver (ET), Anderson (EW); JAV—Waters (Se) 180-3, Reynolds (Se), Daniels (TT), Meislohn (MT), Cole (MT); TJ—J. Ward (MT) 46-3½, Woodcock (TT), Schultz (AP), Wendell (AP), Boggs (SW).

RELAYS—440—East Tenn. (Adams, Neidich, Schroding, Rovere) 41.7, Tennessee Tech, Southwestern, Middle Tenn., David Lipscomb; MILE—Middle Tenn. (McWhorter, Smith, Singleton, Austin) 3:15.3, East Tenn., Austin Peay, Tenn. Tech, David Lipscomb.

Virginia Intrcollegiate Championships

Lexington, Va., May 7, 1966

SCORING—Wm. & Mary 72½, Virginia Tech 52, VMI 34, Virginia 30, Richmond 28, Roanoke 15, Old Dominion 11, Bridgewater 4, Lynchburg 3, Richmond Professional 3, Frederick 1, Randolph-Macon ½, Eastern Mennonite 0, Wash. & Lee 0.

100—Crute (R) 10.0, Groming (W&M), Camden (R), Pettit (Va), Stone (Va); 220—Crute (R) 22.2, Pettit (Va), Groming (W&M), Camden (R), Calamos (Va); 440—Anspach (W&M) 48.9, Powell (Ro), Dyksterhouse (Va), Planavsky (Ro), Smith (F); 880—Crotty (VMI) 1:53.1, Saville (R), Louthan (VMI), Donnelly (W&M), McKain (W&M); MILE—Johnson (W&M) 4:14.3, Donnelly (W&M), Caldwell (Va), McKain (W&M), Roberts (VMI); 2-MILE—Johnson (W&M) 9:23.6, Whitmore (VPI), Hopkins (W&M), Kelly (VMI), Jackson (W&M); 120-HH—Cappi (OD) 15.2, Bragg (Ro), Hill (VMI), Craig (W&M), Fawley (B); 440-H—Smith (VPI) 54.3, Bragg (Ro), Cappi (OD), Shoemaker (VMI), Graves (VMD).

HJ—Ware (VPI) 6-2½, Barnes (Va), Bass (L), Campbell (VMI), tie—Ammerman (RM) and Jancaitis (W&M); BJ—Markland (W&M), 21-9¼, Prentice (W&M), Witt (W&M), Wetzel (VPI), Decher (VMI); PV—Gallagher (VPD) 14-6½, Sturgis (VMI), Stone (W&M), Bowers (VMI), Rogers (VMI); SP—Bates (W&M) 51-2¼, Hudgins (VPI), Byrne (W&M), Shelly (Va), Lunde (RP); DISC—Blount (VPI) 158-½, Taback (W&M), Hudgins (VPI), Madson (VPI), McCalley (Ro); JAV—Hudgins (VPI) 190-10½, Byrne (W&M), Ware (VPI), Clever (RP), Soderstrom (R); TJ—Van Hoose (VMI) 44-9¼, Ware (VPI), Crouch (OD), Wetzel (VPI), Trout (B).

RELAYS—440—Virginia (Hlms, Stone, Calamos, Pettit) 42.9, Richmond, Wm. & Mary, Bridgewater; MILE—Virginia (Baldwin, Pettit, Moses, Dyksterhouse) 3:20.3, Richmond, Virginia Tech, VMI, Wm. & Mary.

8th LSU Invitational

Baton Rouge, La., Apr. 16, 1966

SCORING—Rice 68, SW Louisiana 43, LSU 42, Miss. State 14, Tulane 13, La. Tech 7.

100—Grezaffi (LSU) 9.7, Conner (R), Epps (R), Gott (LSU); 220—Conner (R) 21.7, Epps (R), Gott (LSU), Brim (R); 440—Ellington (R) 47.2, Cavanaugh (LSU), Thompson (R), Smith (R); 880—Moss (R) 1:52.7, Curtis (SWL), Dougherty (LSU), Peters (R); MILE—Hunt (MS) 4:09.2, Barr (T), McAleer (T), Sadler (R); 2-MILE—Stroup (R) 9:19.9, Trahan (SWL), Beiche (MS), Cobb (T); 120-HH—Stokes (LSU) 14.5, Wilkerson (R), Pennebaker (MS), Chapman (SWL); 440-HH—Moore (R) 54.3, Domingue (SWL), Easterling (LT), Howes (SWL).

HJ—Geyer (LSU) 6-6½, Morris (R), Graves (SWL), Groth (SWL); BJ—Bohata (SWL) 22-7¼, Eastman (LSU), Arsuaga (T), Groth (SWL); PV—Marshall (U) 14-6, Sonnier (SWL), Sanders (MS), Faulk (LSU); SP—Murray (SWL) 49-½, Reed (MS), Williams (R), Holtzman (R); DISC—Jameson (SWL) 172-9¼, Hall (LT), Williams (R), Wax (T); JAV—Dyer (LSU) 236-7, Jacobs (R), Lenfant (SWL), Thom (LSU); TJ—Bohata (SWL) 46-5, Eastman (LSU), Boudreaux (T), Groth (SWL).

RELAYS—440—Rice (Cloud, Conner, Ellington, Epps) 41.0, LSU, SW Louisiana, La. Tech; MILE—Rice (Moss, Thompson, Cloud, Ellington) 3:11.1, LSU, Tulane, La. Tech.

4th Carolina Relays

Columbia, S.C., Apr. 2, 1966

TEAMS—Citel, Clemson, Colgate, Cornell, Duke, East Tenn., Florida, Georgia, Maryland, Michigan, N. C. College, N. C. State, No. Carolina, Richmond, Rochester, S. C. State, So. Carolina, VMI, Wake Forest, Wesleyan.

100—Roberts (NC) 10.1, Lee (Md), Copeland (NCC), Gilliam (SCS), Crute (R); 2-MILE—Rogers (D) :37.90, Starnes (Md), Henry (Md), Galloway (Wc), Mitchum (SC); 120-HH—Elliott (Cor) 15.3, Williams (Cit), Martin (D), Gatch (SC), Freeman (ET).

HJ—Costello (Md) 6-8, Richeson (F), Freeman (ET), Fitch (WF), Kahle (WF); BJ—Marks (Md) 23-2, Kahle (WF), Sorrie (Cor), Dunaway (D), Glasheen (WF); PV—Kowzun (Md) 15-0, Corn (WF), Gagner (Md), Homer (D), Canamare (Mi); SP—Stewart (D) 58-5½, Harvey (Mi), Nonnenberg (Md), Feldman (Cit), Benz (Cl); DISC—Swarts (SC) 179-6½, Stewart (D), Drescher (Md), Feldman (Cit), Sikes (Cl); JAV—Donelon (Md) 230-5½, White (Md), Dull (Md), Platt (Col), Buffaloe (NCS); TJ—Marks (Md) 48-7, Kahle (WF), Fordham (G), Iverson (NC), Josef (Cit).

RELAYS—440—N.C. College (Crisp, Watson, Copeland, Roberts) 41.5, Maryland, East Tenn., Cornell, Richmond; MILE—So. Carolina (Somenfeld, Harris, Taylor, McGuiness) 3:16.6, Colgate, Cornell, Maryland, East Tenn.; 2-MILE—Maryland (Warfield, Washburn, Beauchamp, Donohue) 7:56.3, VMI, Florida, Colgate, Clemson; SPRINT MEDLEY—No. Carolina (Daw, Kurkh, Levin, Williams) 3:30.3, East Tenn., Richmond, Rochester, Duke; DISTANCE MEDLEY—So. Carolina (McGuiness, Whitt, Eidson, Taylor) 10:24.5, Maryland, No. Carolina, Wake Forest.

Fourth Colonial Relays

Williamsburg, Va., Apr. 9, 1966

TEAMS—American U., Bowling Green, Bridgewater, Catholic U., Christopher Newport, Chowan JC, Delaware, Gallaudet, Hampton Institute, N. C. State, Norfolk St., Old Dominion, Richmond, Virginia, VMI, Virginia St., Virginia Tech, Virginia Union, Coast Guard, Wash. & Lee, West Virginia, Wake Forest, West Chester, Wm. and Mary.

100—Crute (R) 9.8, Wright (BG), Josefs (NS), Camden (R), Cutchins (NCS); 3-MILE—Johnson (W&M) 13:54.1, Parks (BG), Hatfield (WV), Jackson (W&M), Jordan (W&M); 120-HH—Cappi (OD) 15.1, Harvey (IH), Brown (HI), Magee (CG), Zontini (OD); 440-H—Bell (AU) 54.7, Whisnant (NCS), Watson (W&M frosh), Bunting (WC), Harvey (HI); 3000-M STEEPLE—Davis (W&M frosh) 9:28.0, Kerns (BG), Kelley (VMI), MacManus (NCS), Hope (WF).

HJ—Mitchell (NS frosh) 6-6, Wright (OD), Corn (NCS), Napper (VS), tie—Ware (VPI) and Moon (WV); BJ—Prentice (W&M) 22.6¼, Weger (BG), Kahle (WF), Humphrey (WV), Byrd (NS); PV—Carter (WV) 15-6¼, Corn (NCS), Chen (AU), Stone (W&M) and Griffin (W&M); SP—Campbell (D) 51-1¼, Bioson (BG), Bates (W&M), Whaley (WV), Hudgins (VPI); DISC—Wheeler (D) 153-¾, Malone (WC), Zaffke (BG), Woolfolk (VPI), Taback (W&M); JAV—Stahovic (WV) 226-½, Remondi (D), Kavemy (NCS), Hudgins (VPI), Miller (D); TJ—Moon (WV) 45-¼, Kahle (WF), Staples (VPI), Erb (B), Napper (VS).

RELAYS—440—West Virginia (Moon, Humphrey, Campbell, Armstrong) 42.4, Ameri-

can U., Virginia, Bowling Green, William and Mary; 880-Norfolk St. (Clonons, Conley, Johnson, Melvin) 1:29.9, West Virginia, American U., Richmond, N. C. State; **MILE**-American U. (Fields, Sheehan, Campbell, Bell) 3:15.8, Bowling Green, Norfolk St., Richmond, Norfolk St. Frosh; **TWO MILE**-Bowling Green (Beaverson, Parks, Knoll, Clasen) 7:44.7, American U., VMI, Delaware, West Virginia; **FOUR MILE**-Bowling Green (Strominger, Kerns, Carr, Parks) 17:55.1, William & Mary, VMI, Wash. & Lee; **SPRINT MEDLEY**-American U. (Campbell, Bell, Fields, Frye) 3:28.3, Bowling Green, VMI, Richmond, Norfolk St.; **DISTANCE MEDLEY**-William & Mary (McKain, Dillard, Donnelly, Johnson) 10:17.4, Bowling Green, Delaware, West Virginia Frosh, Wake Forest; **SHUTTLE HURDLE**-West Chester (Bunting, Rowland, Schwinn, Holvach) 1:04.3, William & Mary Frosh, VMI, William & Mary.

23rd Florida Relays

Gainesville, Fla., Mar. 26, 1966

TEAMS-Alabama, Army, Auburn, Baldwin-Wallace, Citadel, Clemson, Duke, East Tenn., East Texas St., Florida A&M, Florida, Florida St., Florida Track Club, Furman, Georgia, Georgia Tech, Kentucky, Livingston St., La. Tech, Mars Hill, Maryland, Miami (Fla.), Middle Tenn., No. Carolina, N.C. State, Ohio St., Princeton, Providence, Rochester, South Carolina, Southern Ill., Tennessee, Vanderbilt, Virginia, VMI, Wake Forest, West Georgia, Wm. & Mary, Yale.

100-Whote (FS) 9.6, Webster (T), Rovere (ET), James (FAM), Levin (NC); **MILE**-Riordan (Pro) 4:11.9, Gallagher (K), Flynn (FTC), Kalmis (OS), Brown (FTC); **2-MILE**-Moore (SI) 8:41.9, Brown (Pro), Roger (D), Geisel (Pri), Meade (NC); **120-HH**-Pomphrey (T) 13.7, Hager (F), Barrs (Fur), Neiswender (T), Williams (Ci); **440-H**-Adkins (Al) 52.1, Hager (F), Landis (FS), Williams (Ci), Jones (MT).

HJ-Livingston (SI) 6-7, Ashman (SI), Evans (Y), Mason (GT), Richeson (F); **BJ**-Gainey (FS) 23-9, Merritt (Fur), Vernon (SI), Rayburn (Al), Pardee (Mi); **PV**-Corn (NCS) 15-5, Christopher (Au), Brown (D), Carr (G), Tyson (Fur); **SP**-Woods (SI) 60-7½, Oldfield (MT), Stewart (D), Polhemus (ETS), Seebart (Ar); **DISC**-Swarts (SC) 182-9½, Polhemus (ETS), Smith (FAM), Beal (T), Fantozi (Mi); **JAV**-Donelon (Md) 220-6½, Kaveny (NCS), Etchberry (K), Parker (GT), Wilkins (T); **TJ**-Vernon (SI) 50-3½, Gainey (FS), Meadows (Au), Kahle (WF), Fordham (G).

RELAYS-440-Florida A&M (James, Kelly, Hazelton, Ashcroft) 41.5, Tennessee, Florida St., Clemson, La. Tech; **MILE**-Southern Ill. 3:12.2, Florida A&M, Tennessee, South Carolina, Florida St.; **2-MILE**-Princeton (Allison, Schoen, Andreini, Endrikat) 7:29.9, Florida St., Middle Tenn., Tennessee, VMI; **SPRINT MEDLEY**-Alabama (Atkins, Gray, McQueen, Terrell) 3:23.2, Southern Ill., Rochester, South Carolina, Tennessee; **DISTANCE MEDLEY**-Southern Ill. (Gardner, Duxbury, Ackman, Moore) 9:56.6, Furman, South Carolina, North Carolina, Auburn.

Kentucky Relays

Lexington, Ky., Apr. 8-9, 1966

TEAMS-Ann Arbor TC, Cincinnati, Eastern Ky., Eastern Ky. Frosh, Eastern Mich., Indiana, Kentucky St., Knoxville TC, Miami, Michigan, Mt. Union, Murray St., Notre Dame, Notre Dame Frosh, Ontario TC, So. Calif. Striders, Tennessee, Tennessee Frosh, Tennessee St., UCTC, Western Ky., Western Mich.

100-Freeman (MS) 9.5, Jackson (umat), Hurd (NDFr); **220**-Weddle (I) 21.7, Dickson (TFr), Gottlieb (WM); **660**-Kutschiusk (umat) 1:17.5, Brubaker (Mia), Mason (EM); **MILE**-Anderson (EKFr) 4:12.0, Bartel (Mia), Kearney (umat); **2-MILE**-Redington (Te) 9:12.3, Coffey (ND), Plont (WM); **120-HH**-M. Reed (IS) 13.8, Pomphrey (Te), Neiswender (Te); **330-HH**-Pomphrey (Te) 37.4, Leek (WM), Carlson (umat); **3000-M STEEPLE**-Carius (UCTC) 8:48.7, Stecheler (Mia), Van Der Wal (OTC).

HJ-Schiller (MS) 6-6, Knickerbocker (umat), Lindsey (C); **BJ**-Chilton (KTC) 24-2½, Holland (SCS), David (EK); **PV**-Wadsworth (WK) 15-0, Beasley (MS), Job (Te); **SP**-Harvey (Mic) 57-10½, Clark (KTC), Arbuckle (umat); **DISC**-Soudek (AATC) 176-0, Beal (Te), Ragen (TeFr); **JAV**-Moscis (umat) 223-4, McInerney (UCTC), Wilkins (Te); **TJ**-Graves (MU) 47-5, Chilton (KTC), Holland (SCS).

RELAYS-440-Kentucky St. (Bailey, Wright, Brown, Wallace) 40.9, Western Mich., Tennessee; **MILE**-Kentucky St. (Glover, McBurrows, Ray, Kemp) 3:15.4, Western Mich., Tennessee; **2-MILE**-Michigan (Mercer, Morales, Norde, McDonald) 7:34.5, Eastern Ky., Kentucky St.; **4-MILE**-Michigan (Kelly, Coffin, Dennis, Benedict) 17:07.1, Tennessee, Western Mich.; **SPRINT MEDLEY**-Kentucky St. (Ray, Wallace, Glover, Kemp) 3:23.6, Western Ky., Western Mich.; **DISTANCE MEDLEY**-Notre Dame (Timm, Spiro, Farrell, Dean) 9:55.0, Eastern Ky., Tennessee; **SHUTTLE HURDLE**-Western Mich. (Mizinski, Leek, Stratton, LcMon) 58.5, Tennessee, Notre Dame.

28th Northwest Louisiana Relays

Natchitoches, La., Apr. 16, 1966

TEAMS-NW Louisiana, McNeese St., NE Louisiana, SE Louisiana, S.F. Austin, **100**-Fountain (NE) 9.6, Coker (NW), Henry (M), LeBlanc (NE), Thibidoux (SE); **2-MILE**-Watt (NW) 9:14.7, Boyd (SFA), Brown (NE), Ward (NW), Jackson (M); **120-HH**-Mann (NE) 13.7, Mims (NW), Vogel (NE), Wall (M), Earhart (SE).

HJ-McDougall (NE) 6-4, Grubb (NE), Randow (NE), Goings (M), Warren (M); **BJ**-Dodd (NW) 22-1, Rhodes (NE), Habetz (M), McDougall (NE), Walker (NW); **PV**-Hobgood (NE) 14-0, McGinnis (M), Dvyig (NW), Overy (NE), Granger (M); **SP**-Reding (NW) 53-¾, Shepherd (NE), Gwinn (NW), Madere (M), Taylor (M); **DISC**-Davis (SE) 152-8, Needom (SE), Madere (M), Ford (SFA), McCants (NE); **JAV**-Ermatinger (NW) 231-5½, Slack (NE), Barnes (M), Alexander (NE), Baxter (SE); **TJ**-Murphy (M) 46-6, Habetz (M), Rhodes (NE), Grubb (NE), Walker (NW).

RELAYS-440-NE Louisiana (LeBlanc, Mann, Vogel, Fountain) 41.3, SE Louisiana, McNeese St., Austin; **MILE**-NE Louisiana (Vogel, LeBlanc, Poindexter, Fountain) 3:14.1, SE Louisiana, McNeese St., Austin; **2-MILE**-NE Louisiana (Rowdon, Roberts, Keasler, Bodin) 8:04.6, SE Louisiana.

38th Southwestern Relays

Lafayette, La., Apr. 9, 1966

TEAMS-Arkansas St., Arkansas Teachers, Houston, Kansas, Kansas St., Lamar Tech, Louisiana St., Louisiana Tech, McNeese St., Univ. of Mexico, Mississippi, No. Texas St., NE Louisiana, NW Louisiana, SE Louisiana, S. F. Austin, South Alabama, Tulane, SW Louisiana.

100-Fountain (NEL) 9.4, Gott (LSU), Henry (McN), McCartney (SWL), LeBlanc (NEL); **440**-Payne (KS) 47.2, Magee (NTS), Shapiro (umat), Tarkington (AST), Haley (umat); **2-MILE**-Ryun (K) 8:47.4, Lawson (K), Robinson (umat), Neri (Mexico), Lengers (H); **120-HH**-Mann (NEL) 13.9, Smith (NTS), Stokes (LSU), Chapman (SWL), Morriss (H); **440-H**-Pickett (H) 52.6, Cole (H), Easterling (LT), Musgrove (AST), B. Domingues (SWL).

HJ-Ceyer (LSU) 6-8¼, McDougall (NEL), Cortez (K), Spencer (AS), Light (K); **BJ**-Williams (Lam) 25-1½, Ard (K), Cortez (K), Rhodes (NEL), Arsuaga (T); **PV**-Fuller (Lam) 14-6, Burdick (K), Hobgood (NEL), Sonnier (SWL), Overy (NEL); **SP**-Barr (K) 55-6, Young (AS), Reding (NWL), Schwartz (K), Duncan (T); **DISC**-Jameson (SWL) 180-6½, Schwartz (K), Nimmo (Lam), Hall (LT), Barr (K); **JAV**-Dyer (LSU) 241-4½, Lansdale (AS), Lenfant (SWL), Barnes (McN), Bowser (NTS); **TJ**-Bohata (SWL) 49-2, Habetz (McN), Ard (K), Rhodes (NEL), Groff (T).

RELAYS-440-NELa. (LeBlanc, Mann, Vogel, Fountain) 41.2, Houston, No. Texas St., SW La., La. Tech; **880**-NELa. (LeBlanc, Poindexter, Vogel, Fountain) 1:25.3, Kansas St., SW La., Kansas, SE La.; **MILE**-Kansas (Dienelt, Paul, Peck, Ashurst) 3:14.2, LSU, No. Texas St., NW La., La. Tech; **2-MILE**-Kansas (Paul, Grindal, Yerkovich, Russell) 7:42.5, Kansas St., Lamar Tech, Tulane, NELa.; **SPRINT MEDLEY**-Kansas (Ashurst, Dienelt, Peck, Paul) 3:22.9, Lamar Tech, Houston, SeLa., LSU; **DISTANCE MEDLEY**-Kansas St. (Selbe, Dutton, Harper, Nightingale) 9:58.7, Kansas, Houston, Lamar Tech, Tulane.

Tennessee Relays

Knoxville, Tenn., Apr. 16, 1966

TEAMS-Tennessee, Tennessee Frosh, Illinois, Knoxville T.C.

100-Webster (T) 9.7, Thrift (T), Wagner (TF), Womick (I), Smith (T); **MILE**-Carius (umat) 4:11.8, Soderberg (T), Redington (T), Storey (T), Pinkston (T); **3-MILE**-Redington (T) 14:26.2, tie-Storey (T) and Pinkston (T), Shelton (T); **120-HH**-Pomphrey (T) 13.8, Flowers (TF), Neiswender (T), Rothwell (I), Morse (T); **440-HH**-Morse (T) 57.4, Rothwell (I), Enck (I).

HJ-Norton (I) 6-0, Neiswender (T), Louis (I); **BJ**-Gladden (T) 21-8, Fisher (TF), Enck (I), Escue (TF); **PV**-Job (T) 14-6½, Easton (I); **SP**-Clark (KTC) 56-7½, Stone (I), Beal (T), Goretzke (I); **DISC**-Clark (KTC) 163-0, Beal (T), Rager (TF), Miller (I), Goretzke (I); **JAV**-Moscis (TF) 224-11½, Wilkins (TF), Holt (T), Goretzke (I), Stone (I); **TJ**-Enck (I) 44-4½, Gladden (T), Morse (T).

RELAYS-440-Tennessee (Nichols, Tomasello, Rose, Witek) 42.6, Tenn. Frosh, Illinois; **880**-Tenn. Frosh (Flowers, Dickson, Fisher, Wagner) 1:28.7, Tennessee, Illinois; **MILE**-Tennessee 1 (Brown, Witek, Moore, Nichols) 3:19.2, Illinois, Tenn. Frosh, Tennessee 2; **2-MILE**-Knoxville TC (Gum, Scott, Palmer, Wilson) 7:38.1, Tennessee, Illinois, Tenn. Frosh; **SPRINT MEDLEY**-Tenn. Frosh (Juras, Dickson, Graham, Kelly) 3:27.8, Illinois; **SHUTTLE HURDLE**-Illinois (Enck, Rothwell, Louis, Norton) 1:08.8.

THE MIDDLE WEST

66th Big Ten Championships

Bloomington, Ind., May 20-21, 1966

SCORING—Mich. State 52½, Iowa 43, Michigan 33, Minnesota 33, Wisconsin 31, Northwestern 15, Illinois 11½, Indiana 5, Ohio St. 4, Purdue 3.

100—Kohl (Ia) 9.6, Simonsen (Min), Bryant (Min), Garrett (MS), Cooper (Mic); 220—Kohl (Ia) 20.6, Washington (MS), Garrett (MS), Campbell (MS), Weddle (In); 440—Whipple (W) 47.7, Cerometta (Mic), Gillham (Min), Ferrie (Ia), Soltvedt (Min); 660—Mondane (Ia) 1:17.7, Martens (MS), Brubacher (Ia), Poole (Ia), Harris (N); 880—Spain (MS) 1:48.0, Hartman (Il), Norde (Mic), Mercer (Mic), Griffith (Ia); MILE—Boydston (N) 4:09.2, Wiczorek (Ia), Weinert (W), Elwell (Min), Link (MS); 2-MILE—Assenheimer (N) 9:07.9, Boydston (N), Weinert (W), Heinenon (Min), Sharkey (MS); 120-HH—Washington (MS) 13.8, White (In), Steele (MS), Randolph (Ia), Wolf (P); 440-H—Steele (MS) 50.7, Reimer (Ia), Stalling (W), Brown (P), Watson (Il).

HJ—Hunt (Mic) 6-6¾, Stuart (Min), tie—McKoy (MS) and Norton (Il), Bowers (MS); BJ—Atkinson (W) 24-8¾, Bjorklund (Min), Garrett (MS), McGillmer (Ia), Gibbs (Ia); PV—Burnette (Ia) 15-4, Canamare (Mic), Schmidt (W), Clark (O), Hord (O); SP—Harvey (Mic) 57-2¾, Lane (Min), Leuchman (Mic), Stone (Il), Bliss (W); DISC—Donnelly (Mic) 166-5½, Crites (W), Herbert (MS), Miller (Il), Vavotta (O); MILE RELAY—Mich. State (Martens, Dunn, Campbell, Spain) 3:10.9, Minnesota, Iowa, Wisconsin, Michigan.

20th Mid-American Conference Championships

Toledo, O., May 20-21, 1966

SCORING—Western Mich. 69, Miami 68, Bowling Green 47, Toledo 26, Kent St. 25, Ohio U. 17, Marshall 3.

100—Williams (BG) 9.4, Castronovo (WM), Coleman (WM), Strauch (WM), Geib (O); 220—Williams (BG) 21.2, Wright (BG), Coleman (WM), Castronovo (WM), Strauch (WM); 440—Wright (BG) 47.4, Flynn (T), Newsome (T), Kress (MI), Noyes (WM); 880—Isaacson (W) 1:50.5, Stephenson (WM), Tillman (O), Clasen (BG), Lehman (Mi); MILE—Bair (KS) 4:04.6, Bartel (Mi), Peck (WM), Tillman (O), Knoll (BG); 3-MILE—Bacheler (Mi) 13:51.9, Vore (Mi), Smith (WM), Kays (WM), Kerns (BG); 120-HH—Sibold (Mi) 14.4, Van Houten (Mi), Lydy (T), LeMon (WM), Weger (BG); 440-H—LeMon (WM) 52.6, Sibold (Mi), Pape (O), Leek (WM), Stratton (WM).

HJ—Curry (KS) 6-7, Hopkins (T), Downing (Mi), Rose (O), Hicks (Ma); BJ—Hopkins (T) 24-2, Bowman (W), Weger (BG), Bloom (Ma), Badger (WM); PV—Steele (KS) 15-1¼, Seelye (WM), Korneolie (WM), Baty (BG), Moll (T); SP—Eisner (KS) 56-5½, Cooper (Mi), Gould (WM), Kuzma (KS), Seefeld (Mi); DISC—Boehler (Mi) 159-1, Chamberlain (Mi), Seefeld (Mi), Eisner (KS), Kuzman (KS).

RELAYS—440—Western Mich. (Strauch, Bowman, Castronovo, Coleman) 41.0, Bowling Green, Miami, Toledo; MILE—Bowling Green (Canady, Clasen, Wright, Williams) 3:11.5, Miami, Western Mich., Toledo, Ohio U.

62nd Ohio Conference Championships

Delaware, O., May 21, 1966

SCORING—Akron 128, Mt. Union 124, Baldwin-Wallace 63, Ohio Wesleyan 40, Capital 25, Oberlin 24, Wooster 20, Wittenberg 19, Muskingum 12, Kenyon 12, Denison 10, Otterbein 7, Marietta 4, Heidelberg 4, Hiram 1.

100—Holcombe (BW) 10.0, Harbolt (BW), Lomax (A), O'Harc (A), Norris (Wo); 220—Hawthorne (MtU) 22.5, Holcombe (BW), O'Harc (A), Person (A), Harbolt (BW); 440—Hawthorne (MtU) 49.4, Sargent (MtU), Person (A), Piggott (BW), Hunsaker (C); 880—Fox (MtU) 1:57.4, Waidler (Wo), Siefers (MtU), Keister (MtU), Spring (Mu); MILE—Fox (MtU) 4:26.9, Gess (MtU), Wetherbee (A), Blomquist (OW), Kaminsky (OW); 3-MILE—Turner (W) 15:04.8, Ford (MtU), Murphy (Ob), Wetherbee (A), Lewis (C); 120-HH—Turner (A) 14.5, Harris (Wo), Williams (A), Patterson (D), Schelkun (OW); 440-H—Williams (A) 54.6, Turner (A), Filkill (MtU), Jaffee (Ob), Schmitt (Ob).

HJ—Tie—Turner (A) and Schmidt (Wi) 6-2, tie—VanCampen (OW) and Zwayer (Ot),

Hill (Ho); BJ—Graves (MtU) 22-11, Skurek (BW), Williams (A), Bernlohr (C), Schultz (C); PV—Robinson (A) 14-0, Harbold (Mu), Rink (C), Weirtz (A); SP—Dahlborg (OW) 52-2¾, Heide (Ob), Davis (MtU), Brown (A), Eisaman (Mu); DISC—Montgomery (OW) 144-9½, Boulton (BW), Morrow (D), Mitchell (Ma), Heide (Ob); TJ—Graves (MtU) Williams (A), Hensley (K), Lautenschlager (Ob), Skurek (BW).

RELAYS—440—Baldwin-Wallace (Braithwaite, Harbolt, Piggott, Holcombe) 43.0, Akron, Mt. Union, Ohio Wesleyan, Capital; MILE—Mt. Union (Sergent, Keister, Fox, Hawthorne) 3:25.1, Akron, Capital, Kenyon, Heidelberg.

41st Central Collegiate Conference Championships

Notre Dame, Ind., June 4, 1966

SCORING—Mich. State 49½, Western Mich. 41, Southern Ill. 41, Kansas 37, Notre Dame 18, Kent St. 12½, Missouri 12, Iowa 12, Toledo 10, Miami (O.) 9, Valparaiso 7, Drake 6, Michigan 6, Wayne St. 5, Ohio U. 5, Indiana 4, Northern Ill. 4, Bowling Green 4, Baldwin Wallace 4, Loras 2, Wabash 2, DePaul 2, Ball St. 1.

100—Castronovo (WM) 9.9, Kohl (Ia), Holcombe (BW), Washington (MS), Garrett (MS); 220—Kohl (Ia) 21.9, Weddle (In), MacKenzie (SI), Gottlieb (WM), Holcombe (BW); 440—Carr (SI) 48.2, Williams (BG), Peck (K), Hajec (L), Newsome (T); 880—Spain (MS) 1:50.3, Farrell (ND), Paul (K), Schlotterbeck (Dr), Tillman (O); MILE—Lawson (K) 4:07.4, Wiczorek (Ia), Dean (ND), Bartel (Mi), Russell (K); 2-MILE—Moore (SI) 8:59.9, Peterson (NI), Lawson (K), Jaeger (JDeP), Reamer (WS); 120-HH—Washington (MS) 14.1, Cook (V), LeMon (WS), von Netzer (Mo), Stratton (WM); 440-H—Steele (MS) 50.8, Carlson (Dr), LeMon (WM), Sibold (Mi), Pape (O); 3000-M STEEPLE—Bacheler (Mi) 9:24.9, Plont (WM), Leydig (SI), Hayes (K), Frost (WM).

HJ—Herndon (Mo) 7-1¾, Curry (KS), Ashman (SI), Bowers (MS), Gamble (BS); BJ—Hopkins (T) 25-6¾, Garrett (MS), Ard (K), Badger (WM), Boswell (O); PV—Tie—Steele (KS) and Carter (MS) 14-6, tie—Kornolje (WM) and Seelye (WM), Clark (OS); SP—Crews (Mo) 59-8½, Woods (SI), Harvey (Mich), Eisner (KS), Barr (K); DISC—Schwartz (K) 179-10, Flatley (WS), Donnelly (Mic), Eisner (KS), Woods (SI); JAV—Purma (K) 221-8, Beachell (SI), Sawatzki (V), Cantwell (ND), DeDominicis (WM); TJ—Vernon (SI) 50-8¼, Hopkins (T), Garrett (MS), Pickering (W), Boswell (O).

RELAYS—440—Western Mich. (Strauch, Bowman, Castronovo, Coleman) 41.7, Mich. State, Notre Dame; MILE—Mich. State (Steele, Dunn, Campbell, Spain) 3:12.7, Southern Ill., Kansas, Western Mich., Notre Dame.

46th Minnesota IAC Championships

St. Paul, Minn., May 19, 1966

SCORING—Macalester 71, Gustavus Adolphus 45, Concordia 33, St. John's 21½, St. Thomas 20½, Augsburg 9, Hamline 6, UM Duluth 4.

100—Lamm (SJ) 9.8, Kress (M), Arneson (M), Nett (SJ), Haines (GA); 220—Kress (M) 22.2, Lamm (SJ), Nelson (M), Arneson (M), Rosenkranz (C); 440—Nelson (M) 49.6, Robold (M), Bustavon (GA), Youmans (H), Bjerkestrand (A); 880—Negebauer (C) 1:55.6, Hanson (UMD), Churchill (GA), Jackson (M), Schendel (M); MILE—Jackson (M) 4:22.6, Johnson (M), Wrolstad (C), Dungan (M), Kimball (GA); 2-MILE—Cibas (M) 9:35.2, Wrolstad (C), Johnson (M), Negebauer (C), Sobota (SJ); 120-HH—Skooog (GA) 15.1, Nielson (GA), Gunderson (A), Solheim (C), Schoenrock (GA); 330-HH—Nielson (GA) 39.0, Skoog (GA), Holmberg (GA), Gunderson (A), Solheim (C).

HJ—Rogosheske (GA) 6-8, Dirks (H), Holmes (SJ) and Haesly (ST), Rusterholz (M); BJ—Stimson (M) 22-4¾, Haesly (ST), Blatchford (M), Holmes (SJ), Asp (C); PV—Hoe (M) 13-11, Davis (C), Olson (C), Schmidt (C), Jensen (M); SP—Wenschlag (GA) 52.1, Freeman (ST), Kleffman (M), Paquette (ST), Johnson (C); DISC—Westphal (ST) 150-4, Freeman (ST), Dekok (C), Paquette (ST), Rudolph (GA); MILE RELAY—Macalester (Robold, Gilman, Nelson, Kress) 3:20.7, Gustavus Adolphus, Augsburg, St. John's, Concordia.

20th College Conference of Illinois Championships

Decatur, Ill., May 14, 1966

SCORING—North Central 68, Augustana 61½, Carthage 60, Millikin 22½, Carroll 11, North Park 11, Ill. Wesleyan 6.

100—Zieth (Cart) 10.3, Carlstedt (A), Loan (Cart), Meneley (Cart), Bergstrom (NC); 220—Zieth (Cart) 22.35, Carlstedt (A), Schaeffer (A), Hubin (NC), Ward (M); 440—Schaeffer (A) 50.2, Zoepfel (NC), Niese (Cart), McDonald (Cart), Swenson (A); 880—Stiefel (Cart) 1:55.56, Arnold (NC), Coolidge (A), Sullivan (M), Yanachek (Cart); MILE—Jonsson (NC) 4:18.5, Stiefel (Cart), Pellegrino (Cart), Reichert (Carr), Lounsbury (A); 2-MILE—Jonsson (NC) 9:48.2, Barber (NC), Miller (A), Stiefel (Cart),

Monsma (IW); 120-HH—Braet (A) 15.5, Rader (Cart), Wislow (NC), Skibitzke (Cart), Stevenz (Carr); 440-H—Zoepfel (NC) 56.3, Braet (A), Wislow (NC), Rader (Cart), Swanson (NP).

HJ—Crites (IW) 6-1½, tie—Hall (A) and Waters (M), Hatton (NC), Ecker (NP); BJ—Zoepfel (NC) 20-10¼, Braet (A), Skibitzke (Cart), Swanson (NP), Wisniewski (Cart); PV—Henebry (M) 12-6, Larson (Carr), Thingvold (NC), David (A), Futrell (M); SP—Viktor (NC) 52-6¾, Burgoon (NP), Wingard (A), Fortney (Cart), Blum (Carr); DISC—Viktor (NC) 163-2, Truckenbrod (Cart), Hodges (M), Wingard (A), Peterson (A); JAV—Schultz (NC) 180-2, Winkler (M), Ogan (A), Gregory (NP), Bashaar (A).

RELAYS—440—Carthage (Loan, Meneley, McGrath, Zieth) 43.9, Augustana, North Central, Carroll, Millikin; MILE—Augustana (Coolidge, Schaefer, Braet, Carlstadt) 3:25.5, North Central, Carthage, Millikin, North Park.

54th Midwest Conference Championships

Grinnell, Iowa, May 20-21, 1966

SCORING—Carleton 36, Monmouth 34, Grinnell 30, Lawrence 28, Ripon 21, Cornell 20, St. Olaf 19, Beloit 16, Knox 13, Coe 8.

100—Maurer (R) 10.0, Zirlo (Coe), Kukla (M), Pugh (Car), Weibel (Cor); 220—Maurer (R) 21.7, Broderick (M), Kukla (M), Pugh (Car), Weibel (Cor); 440—Porter (L) 50.3, Jarom (Cor), Potter (Car), Watt (C), Sloan (R); 880—Langham (G) 1:55.2, Jarom (Cor), Kvamme (SO), Brown (R), Brumfiel (Car); MILE—Langham (G) 4:22.2, Carlson (M), Gray (C), Bennett (Car), Cornbiom (SO); 2-MILE—Carlson (M) 9:46.0, Jacobsen (SO), McLaughlin (Car), Smith (Car), Gray (G); 120-HH—Gordon (B) 15.0, McKee (L), Dixon (SO), Schmidt (M), Jorgenson (SO); 220-LH—McKee (L) 24.8, Gordon (B), Schwartz (G), Hodges (Cor), Dixon (SO).

HJ—Minor (R) 6-3, Gordon (B), McKee (L), Maurer (R), Carlson (M); BJ—McKee (L) 22-11, Hodges (Cor), Rogers (M), Watersom (Car), Buswell (G); PV—Meinychenko (SO) 13-0, Breeding (L), Howe (B), Rafey (Car), Eullen (L); SP—Aby (Car) 47-7, Hall (Car), Ryan (K), Bridgman (K), Bianucci (M); DISC—Hintze (K) 155-0, Hall (Car), Lang (M), Harmon (M), Getzke (L); JAV—Wood (G) 187-5½, Foley (Coe), Wilary (K), Destrom (Car), Pugh (Car); MILE RELAY—Grinnell (Watt, McDowell, Schwartz, Langham) 3:22.8, Cornell, Monmouth, Carleton, Ripon.

75th Michigan Intercollegiate Championships

Holland, Mich., May 21, 1966

SCORING—Hope 66, Albion 57, Adrian 37, Calvin 32, Olivet 19, Alma 15, Kalamazoo 14.

100—Cooper (H) 9.9, McKee (Alm), Schneider (Alb), Klop (C), Smith (Alb); 220—Cooper (H) 22.2, McKee (Alm), VerMerris (C), Smith (Alb), Klop (C); 440—VerMerris (C) 50-1, Chany (Adr), Eppinga (C), Knox (Alb), Disbrow (H); 880—Reynen (H) 1:57.9, Fegley (Alm), Hoopengardner (K), Stiles (Alb), Erickson (Alb); MILE—Stiles (Alb) 4:24.7, Formsma (H), Swihart (Adr), Macomber (Adr), Dow (Alb); 2-MILE—Formsma (H) 9:47.0, Swihart (Adr), Krumm (Alb), VanVoorhees (K), Osterhaven (H); 120-HH—Moss (Adr) 15.0, Turner (Alb), Pierpont (H), Lofts (O), Veltkamp (C); 330-IH—Turner (Alb) 39.2, Pierpont (H), Johnson (Alb), Pywell (O), TenKley (H).

HJ—DeHorn (C) 6-4, Brady (H), tie—Wilson (Alb) and Middlebrook (Alb), Gray (K); BJ—Wilson (O) 21-10¾, Brady (H), Batti (Alb), Genson (Alb), McKinley (Alb); PV—Calhoun (K) 13-4, Buys (H), Lacy (Adr), Nichols (H), Poortenga (H); SP—Ball (O) 48-8¾, Buys (H), Smith (Alb), Warriner (Alb), Huner (Alm); DISC—Koppitsch (Adr) 187-10, Hall (O), Smith (Alb), Gerow (Alb), Bauman (Adr); JAV—Garrett (Adr) 186-10¾, Nichols (H), DeLecuw (C), Stille (Adr), Hekman (C).

RELAYS—440—Hope (Beltman, Hultgren, Thompson, Cooper) 43.4, Albion, Calvin, Alma, Adrian; MILE—Calvin (Klop, Eppinga, DeHaan, VerMerris) 3:32.1, Hope, Kalamazoo, Adrian, Olivet.

President's Athletic Conference Championships

May 19-20, 1966

TEAMS—Eastern Mich., Wayne St., Case Tech, Western Reserve, Bethany, Wash. & Jeff, Allegheny, Thiel, John Carroll.

100—Grasley (EM) 9.8, Tie—Miller (WR) and Gordon (EM), Berry (CT), Wicker (EM); 220—Grasley (EM) 21.9, Gordon (EM), Wicker (EM), Duda (WS), Miller (WR); 440—Mason (EM) 48.5, Lewis (EM), Manville (A), Masek (CT), Reobson (A); 880—Mason (EM) 1:55.6, Stern (CT), Norman (M), Spring (CT), Smith (WS); MILE—Norman (EM) 4:12.9, Reamer (WS), Papp (CT), Misfud (EM), Ehrluck (WR); 2-MILE—Reamer (WS) 9:35.6, Misfud (EM), Adams (EM), Papp (CT), Norman (CT); 120-IH—

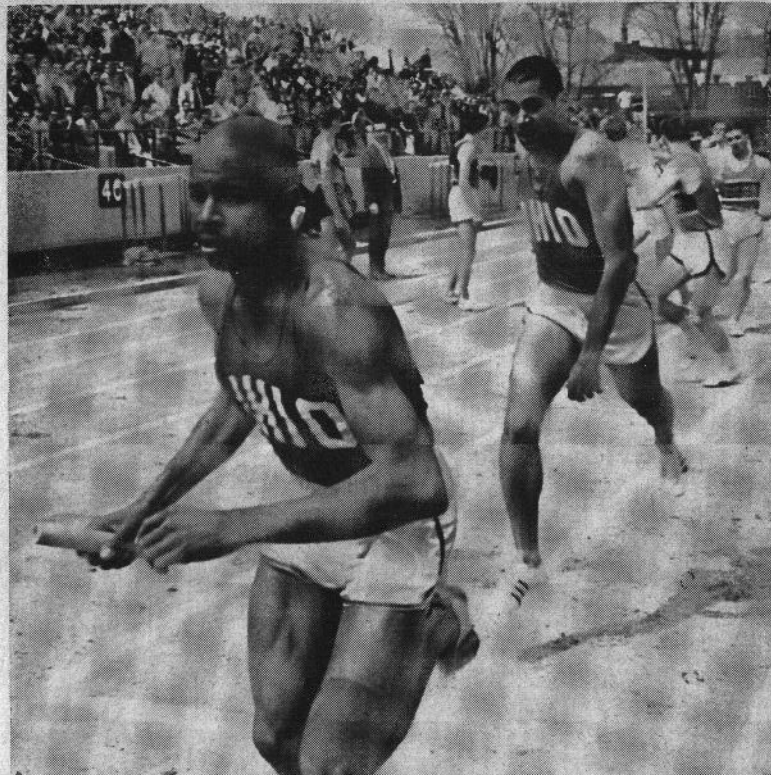

HEAD START—With his rivals already well behind, Ohio U anchor man John Tillman takes baton from teammate Elmore Banton and speeds away from the field in the Ohio University Relays' distance medley. He breezed home for Bobcat foursome in 10:00.3.

Downs (A) 15.0, Brink (B), Hollman (WR), Kulka (WS), Aacroft (WS); 330-IH—Davis (CT) 39.1, Lewis (EM), Coltan (EM), Downs (A), Muchlin (A).

HJ—Rusching (EM) 6-1½, Burnett (CT), Overstreet (CT), Seroggins (B), McMahon (WJ); BJ—Montiejunas (WR) 22-2, Coltan (EM), Ellis (WR), Fernandes (A), Gabell (B); PV—Barrett (EM) 15-6, Burnett (CT), Baker (EM), Crouse (CT), Kulka (WS); SP—Grossman (WR) 52-4, Hernack (CT), Berry (CT), Hinke (JC), Becher (WR); DISC—Flatley (WS) 163-1, Kommenders (WS), Berry (CT), Reading (T), Crouse (CT).

RELAYS—440—Eastern Mich. (Wicker, Mason, Gordon, Grasley) 42.7, Case Tech, Wayne St., Western Reserve, Thiel; MILE—Eastern Mich. (Pihlaga, Lewis, Grasley, Mason) 3:25.0, Case Tech, Allegheny, Wayne St., Wash. & Jeff.

Indiana Collegiate Conference Championships

Muncie, Ind., May 14, 1966

SCORING—Ball St. 80, Indiana St. 62, Valparaiso 43, Butler 37, DePauw 33, St. Joseph's 8, Evansville 6.

100—Gorrell (BS) 10.0, Sobray (V), Surface (BS), Blausler (D), Jovi (I); 220—Blausler (D) 22.0, Norris (D), Gorrell (BS), Surface (BS), Sobray (V); 440—(two races)—Norris (D) 49.1, Steber (I), Draper (I), Blaney (D), Whittington (BS); Sparks (BS) 49.8, Allard (D), Gurnell (I), Cargill (Bu), Simpson (BS); 880—Sparks (BS) 1:55.8, Banas (BS), Stoll (Bu), King (I), Draper (I); MILE—Andrews (I) 4:23.6, Anderson (V), Esterline (V), Bonebrake (I), Ilunter (BS); 2-MILE—May (V) 9:32.5, Esterline (V), Anderson (V), Koeppeen (BS), Lewark (BS); 120-HH—Cook (V) 15.1, Rickard (I), Busby (I), Sanford (BS), Bailey (Bu).

HJ—Jones (BS) 6-5½, Still (SJ), Nixon (I), Schilling (Bu), Orebaugh (BS); BJ—Petty (Bu) 22-6½, Jones (BS), Zavala (Bu), Bill (BS), Kincaid (I); PV—Hanna (I) 15-0, Hood (Bu), Orebaugh (BS), Stien (E); SP—Eichorst (BS) 51-11¼, Schonefeld (V), Bates (I), Burgner (Bu), Tyler (I); DISC—Eichorst (BS) 144-5¼, Ronk (I), Remmo (Bu), Burgner (Bu), Schulte (E); JAV—Sawatski (V) 200-2, Dasse (SJ), Sadler (Bu), Petty (Bu), Lewis (D).

RELAYS—440—Ball St. (Gorrell, Summers, Surface, Whittington) 43.5, DePauw, Indiana St., Evansville, Valparaiso; MILE—Ball St. (Banas, Surface, Whittington, Sparks) 3:23.0, DePauw, Indiana St., Butler, Evansville.

58th Interstate IAC Championships

DeKalb, Ill., May 20-21, 1966

SCORING—Central Mich. 90, Northern Ill. 61½, Eastern Ill. 39, Illinois St. 34½, Western Ill. 30.

100—Wauthier (W) 9.7, Cochran (N), Rentfro (E), Lyons (N), Smith (C); 220—Cochran (N) 21.3, Wauthier (W), Lyons (N), Bradley (W), Krueger (C); 440—Vondrasek (C) 49.4, Morris (E), Carpenter (C), Newbrough (I), Weise (E); 880—Gosnel (C) 1:54.8, Murdy (E), Smith (C), Faulkner (N), Livingston (C); MILE—Peterson (N) 4:11.5, Davis (C), Quinlan (E), Eddington (W), Askew (I); 2-MILE—Peterson (N) 9:12.4, Boehler (W), Reeves (N), Quinlan (E), Askew (I); 120-HH—Smith (C) 14.7, Warren (C), Rochow (C), Barber (N), Turner (E); 440-H—Vondrasek (C) 53.6, Abbott (N), Major (I), Barber (N), Warren (C).

HJ—Magsig (C) 6-5½, Abbott (N), Powell (I), Harwell (W), Fulton (W); BJ—Rochow (C) 23-5½, Springer (N), Neihardt (C), Jacobs (C), Giles (I); PV—Neihardt (C) 14-¼, Forrest (I), tie—Jebe (E) and Wilrett (I), tie—Gill (E) and Radunzel (N); SP—Petty (I) 53-4½, Miskow (C), Walton (E), Brinholtz (N), Howard (N); DISC—Miskow (C) 154-11½, Picaroni (W), Backe (N), Petty (I), Schaljo (E); JAV—Fradl (C) 192-9½, Peabody (E), Miskow (C), Schaljo (E), Howard (N); TJ—Rochow (C) 44-7, Giles (I), Johnson (I), Searls (N), Mitchell (E).

RELAYS—440—Western Ill. (Bradley, Allen, Courtwright, Wauthier) 41.6, Northern Ill., Eastern Ill., Central Mich., Illinois St.; MILE—Central Mich. (Carpenter, Vondrasek, Smith, Gosnell) 3:18.5, Eastern Ill., Northern Ill., Illinois St., Western Ill.

Illinois State Intercollegiate Championships

Charleston, Ill., May 7, 1966

SCORING—Eastern Ill. 58½, Illinois St. 53, Western Ill. 48, Loyola 43, Greenville 27, Bradley 23½, Illinois Col. 2.

100—Wauthier (WI) 9.7, Rentfro (EI), Bradley (WI), Flamini (EI), Dortch (EI); 220—Wauthier (WI) 21.0, Rentfro (EI), Allen (WI), Bradley (WI), Dortch (EI); 440—Bird (L) 49.6, Whiteman (G), Fry (L), Morris (EI), Gummerson (B); 880—O'Connor (L) 1:54.9, Murdy (EI), Groves (G), Castranova (L), Peterson (IS); MILE—Kujawski (L) 4:14.0, Schmidt (L), Askew (IS), Eddington (WI), Quinlan (EI); 2-MILE—Boehler (WI) 8:25.3, Schneider (EI), Quinlan (EI), Kujawski (L), Askew (IS); 120-HH—Stumpf (L) 14.9, Whitaker (WI), tie—Turner (EI) and Johnson (B), Girsch (B); 440-H—Wolkins (G) 55.7, Cizek (B), Whiteman (G), Major (IS), Stumpf (L).

HJ—Powell (IS) 6-2½, Bradle (B), Fulton (WI), Berry (B), Parsons (G); BJ—Giles (IS) 22-7, P. Johnson (IS), Ellis (G), Kennelly (WI), Morris (EI); PV—Forrest (IS) 13-6, Jebe (E), Wilrett (IS), Ross (B), Gill (EI); SP—Petty (IS) 54-0, Walton (EI), Wittman (L), Carlberg (WI), Lunack (IS); DISC—Petty (IS) 151-8, Picaroni (WI), Schaljo (EI), Owens (IC), R. Johnson (EI); JAV—Ruccia (B) 182-9, Peabody (EI), Schaljo (EI), Barnes (G), Bonk (IS); TJ—Giles (IS) 44-5½, P. Johnson (IS), Ellis (G), Bradle (B), Schlickman (EI).

RELAYS—440—Western Ill. (Bradley, Allen, Courtwright, Wauthier) 42.3, Eastern Ill., Loyola, Illinois St., Greenville; MILE—Loyola (Castranova, Ward, Bird, O'Connor) 3:22.2, Eastern Ill., Western Ill., Greenville, Illinois St.

25th Viking Olympics

Rock Island, Ill., May 6-7, 1966

SCORING—Luther 70½, Valparaiso 41, Augustana 35, Wartburg 20½, Carthage 19½, Concordia (Minn.) 18, Concordia (Ill.) 10, Concordia (Nebr.) 8½, Augsburg 7, Dana 5, St. Olaf 5.

100—Sobray (V) 9.9, Lammers (D), Zeith (C), Cook (V), Carlstedt (A); 220—Sobray (V) 22.3, Zeith (C), Carlstedt (A), Gooch (L), Thompson (L); 440—Thompson (L) 48.7, Kahle (V), Ogan (A), Holt (W), Long (W); 880—Neugebauer (C-M) 1:55.5, Stoll (V), Forno (L), Thieman (W), Stiefel (C); MILE—Takle (L) 4:15.7, Stiefel (C), Wrolstad (C-M), May (V), Koester (D); 2-MILE—Takle (L) 9:27.8, Wrolstad (C-M), Esterline (V), Wangberg (L), Miller (A); 120-HH—Cook (V) 14.6, Fjølstad (L), Dixon (SO), Braet (A), VanGerpen (W); 330-IH—Fjølstad (L) 38.7, Cook (V), Fjølstad (W), Ogan (A), Genszler (L).

HJ—Yock (W) 6-3½, Braet (A), tie—Lehman (L) and Hetland (C-M), Kjeldsen (L); BJ—Zimmerman (Augs) 21-4½, Braet (A), Kjeldsen (L), Gooch (L), Westfall (W); PV—Lehman (L) 13-0, tie—Schmidt (C-M) and Gray (C-N), Melnychenko (SO), Ogan (A); SP—Calhoun (C-I) 47-5½, Schoenfeld (V), Flatness (L), Ellwin (C-N), Holsen (C-I); DISC—Truckenbrod (C) 149-7, Calhoun (C-I), Ferden (L), Peterson (A), Kidd (I); JAV—Kidd (L) 187-5, Ogan (A), Werner (C-N), Ferden (L), Bashaar (A).

RELAYS—440—Luther (Gooch, Ideran, Kant, Thompson) 43.21, Augustana, Valparaiso, tie—Wartburg and Carthage; MILE—Luther (White, Ideran, Gooch, Svance) 3:22.0, Wartburg, Augustana, Augsburg, Carthage.

32nd Elmhurst Invitational Meet

Elmhurst, Ill., May 14, 1966

DIVISION A

SCORING—Eastern Ill. 59, Western Ill. 45, Whitewater St. 42, Loyola (Ill.) 38, Loras 31, DePaul 14, Parsons 6, U. Ill. Chicago 5.

100—Wauthier (WI) 9.9, Rentfro (EI), Peterson (UIC), Bradley (WI), Flamini (EI); 200—Wauthier (WI) 22.0, Bradley (WI), Rentfro (EI), Peterson (UIC), Bokar (D); 440—Hajec (Lor) 48.7, O'Connor (Loy), Fry (Loy), Bird (Loy), Morris (EI); 880—880—Kujawski (Loy) 1:55.5, Garrett (D), Murdy (EI), Kuhi (P), Kruse (Lor); MILE—Kujawski (Loy) 4:16.4, Schneider (EI), Quinlan (EI), Schmidt (Loy), Eddington (WI); 2-MILE—Jaeger (D) 9:19.7, Foxon (D), Schneider (EI), Quinlan (EI), Boehler (WI); 120-HH—Stumpf (Loy) 15.2, Whitaker (WI), Turner (EI), Hunt (Lor), Skiba (W); 440-H—Stumpf (Loy) 57.4, Whitaker (WI), Graham (EI), Frankenreider (WI), Turner (EI).

HJ—Kulow (W) 6-2, Riney (Lor), Mitchell (EI), Harwell (WI), Fulton (WI); BJ—Schroeder (Lor) 21-1½, Hill (W), Pilcher (Lor), Morris (EI), Skiba (WI); PV—Alzheimer (W) 13-0, Schoor (W), Jebe (EI), Bloedorn (W), Gill (EI); SP—Henning (W) 49-8, Bell (W), Walton (EI), Price (W), Benjamin (EI); DISC—Picaroni (WI) 149-2, Welu (Lor), Schaljo (EI), Johnson (EI), Carlberg (WI); JAV—Hendron (W) 219-5, Martin (P), Pagac (W), Peabody (EI), Schaljo (EI).

RELAYS—440—Western Ill. (Bradley, Allen, Courtwright, Wauthier) 42.3, Eastern Ill., Loras, Loyola, Whitewater; MILE—Loyola (Fry, Castranova, Bird, O'Connor) 3:19.0, Loras, Eastern Ill., Western Ill., Whitewater.

DIVISION B

SCORING—St. Ambrose 69, Lewis 31, Grinnell 25, MacMurray 25, Beloit 23, Lake Forest 21, Concordia 14, Lakeland 11, Elmhurst 10, Milton 6, Trinity 2, St. Procopius 0.

100—Loser (Le) 10.1, Schachel (SA), Fulton (SA), Fulton (E), McMullen (LF); 220—Holecross (SA) 22.2, Loser (Le), Collins (SA), Latino (Le), Fulton (E); 440—Le-Hew (SA) 49.8, Holecross (SA), Orr (Mac), Brintnall (G), Bobalik (Le); 880—Dwyer (SA) 1:58.9, Boyle (LF), Brintnall (G), MacDowell (G), Johnson (SA); MILE—Dray (G) 4:27.5, Boyle (LF), MacGinnis (Mac), Calkins (B), Edler (B); 2-MILE—Gusman (SA) 9:48.3, Mueller (Mac), Webber (Mac), Dray (G), Lillis (SA); 120-HH—Leadingham (LF) 15.3, Gordon (B), Robertson (SA), Tews (C), Brubaker (L); 440-IH—Schachel (SA) 55.2, Gordon (B), Hammon (Mac), Swan (T), Robertson (SA).

HJ—Gordon (B) 5-10, Rumpf (E), Janeczak (Le); BJ—Furlong (M) 21-11½, Latino (Lew), Keys (SA), Buswell (G), McMullen (LF); PV—Foss (LF) 13-6, Howe (B), Krebs (SA), Herreid (L), Eisman (C); SP—Kerwin (SA) 48-7½, Calhoun (C), R. Bauer (La), Miclot (SA), Dalton (SA); DISC—Calhoun (C) 142-8, Sweeney (Lew), Johr (B), Neucndank (C), W. Bauer (La); JAV—Wood (C) 190-10, W. Bauer (La), Swenson (Lew), Miersch (Mac), Swetish (M).

RELAYS-440—St. Ambrose (Collins, Fulton, Keys, Schachel) 43.4, MacMurray, Lewis, Elmhurst, Lake Forest; **MILE**—St. Ambrose (Holycross, Johnson, Schachel, Le Hew) 3:23.0, Grinnell, MacMurray, Lewis, Elmhurst.

All-Ohio Championships

Athens, O., May 30, 1966

SCORING—Miami 111, Mt. Union 70, Ohio U. 61, Kent St. 48, Central St. 36, Ohio St. 35, Baldwin-Wallace 26, Akron 24, Case Tech 20, Ohio Wesleyan 18, Bowling Green 15, Ashland 13, Otterbein 8, Bluffton 1.

100—Williams (BG) 9.9, Holcombe (BW), Braithwaite (BW), O'Hare (Ak), Harris (CS); **220**—Jordan (OS) 22.1, O'Hare (Ak), Crosby (OW); **440**—McGrady 47.1, Hawthorne (MU), Ross (CS), Person (Ak), Hicks (CS); **880**—Issacson (Mi) 1:50.7, Tillman (OU), Fox (MU), Clasen (BG), Stern (CT); **MILE**—Bair (K) 4:09.8, Bachelor (Mi), Guess (MU), Papp (CT), Weatherbee (Ak); **2-MILE**—Vore (Mi) 9:11.3, Ford (MU), Blair (OU), Kalnins (OS), Kraut (Mi); **120-HH**—Sibold (Mi) 14.8, Sanders (Mi), VanHouten (Mi), Rogers (As), Tidwell (As); **440-H**—Pape (OU) 53.8, Schmidt (Ot), Sibold (Mi), Hairston (MU), Fillikill (MU).

HJ—Downing (Mi) 6-7½, Sanders (Mi), Myers (CS), Spangler (OS), Curry (K); **BJ**—Graves (MU) 23-6¾, Boswell (OU), Hughes (K), VanHauten (Mi), Bogan (OU); **PV**—Burnett (CT) 14-11¾, Hord (OS), Robinson (Ak), Clark (OS), Suszko (OS); **SP**—Eisner (K) 59-9, Daheborg (OW), Cooper (MU), Seefeld (MU), Kuzma (K); **DISC**—Eisner (K) 168-9, Bachler (Mi), Kuzma (K), Seefeld (M), Chamberlain (Mi); **TJ**—Graves (MU) 46-5¼, Boswell (OU), Grier (OU), Bogan (OU), VanHauten (Mi).

RELAYS-440—Baldwin-Wallace (Braithwaite, Harboldt, Piggot, Holcmobe) 41.8, Mt. Union, Ashland, Ohio Wesleyan, Ohio U.; **MILE**—Central St. (Ross, Linder, Hicks, McGrady) 3:15.3, Mt. Union, Ohio U., Case Tech, Baldwin-Wallace.

5th Great Lakes Invitational

Crawfordsville, Ind., Apr. 23, 1966

SCORING—Wabash 78, Valparaiso 60, DePauw 51½, Wheaton 46, St. Joseph's 13½.

100—Soberay (V) 10.1, Blouser (D), Cook (V), Cooke (D), Bell (W); **220**—Soberay (V) 22.9, Cooke (D), Beche (Wh), Lindquist (D), Bell (Wa), 440—J., Mader (Wa) 50.7, Bambray (Wa), Beche (Wh), Jordan (D), tie—Blaney (D) and Lindquist (D); **880**—Norris (D) 1:58.5, Stoll (V), Allard (D), Wooden (V), Greenough (D); **MILE**—Anderson (V) 4:25.6, Easterine (V), Christie (Wa), Salins (Wh), Allen (Wa); **2-MILE**—Race (Wa) 9:33.9, May (V), Anderson (V), Esterline (V), Christie (Wa); **120-HH**—Cook (V) 15.2, Wardle (Wh), Metz (D), Wyatt (D), Hodges (Wh); **440-H**—Shiffler (D) 57.6, Stepp (Wa), Myers (Wa), Johnson (Wh), Harbeck (V).

HJ—Montieth (Wa) 6-2, Pearson (D), Carpenter (Wa), tie—Still (SJ) and Lewis (D); **BJ**—Parks (Wh) 21-6¾, Carpenter (Wa), Wardle (Wh), St. Clair (D), Wabster (Wa); **PV**—Park (Wa) 13-0, Russell (Wa), Stafford (Wa), Negovitch (SJ); **SP**—Seekins (Wh) 48-1½, Schoenfeld (V), Dasse (SJ), Miller (D), Newman (Wa); **DISC**—Jenkins (Wa) 134-8, Dorn (Wh), Seekins (Wa), Newman (Wa), Herbst (V); **JAV**—Sawatzky (V) 185.6, Jenkins (W), Dasse (SJ), Budde (SJ), Ball (D); **TJ**—Pickerill (Wa) 44-0, Webster (Wa), Welch (Wh), St. Clair (D), Marsh (V).

RELAYS-440—DePauw (Cooke, Allard, Norris, Blouser) 43.7, Wabash, Valparaiso, Wheaton, St. Joseph's; **MILE**—DePauw (Jordan, Lindquist, Allard, Norris) 3:22.3, Wabash, Valparaiso, Wheaton, St. Joseph's.

2nd Great Lakes Colleges Championships

Delaware, O., Apr. 30, 1966

SCORING—Earlham 71, Wabash 37, Oberlin 33, Wooster 31, Hope 26, Ohio Wesleyan 24, Albion 17, Kenyon 9, Denison 7.

100—Norris (Wo) 10.4, Crosby (OW), Puterbaugh (E), Cooper (H), Halley (Ob); **220**—Crosby (OW) 23.1, Norris (Wo), Cooper (H), Puterbaugh (E), Halley (Ob); **440**—Mills (E) 51.1, Mader (Wa), Schweppe (K), Horgan (E), Brambre (Wa); **880**—Kaeper (E) 2:00.1, Waidler (Wo), Reynen (H), Richards (Ob), Curry (A); **MILE**—Stiles (A) 4:26.4, Formisna (H), Gunn (E), Whalen (D), Kaminsky (OW); **2-MILE**—Race (Wa) 9:56.5, Murphy (Ob), Gunn (E), Brown (Wo), Rudisill (D); **120-HH**—Harris (Wo) 15.4, Reuman (E), Turner (A), Long (Wo), Ryals (OW); **440-H**—Reuman (E) 57.7, Jaffee (Ob), Stepp (Wa), Boye (Ob), Hoskins (E).

HJ—Montieth (Wa) 6-3, Brady (H), Middlebrook (A), Norris (Wo), Hensley (K); **BJ**—Smith (Ob) 21-9¾, McKinley (A), Puterbaugh (E), Genson (A), Bidlingmeyer (K); **PV**—Park (Wa) 13-0, Bailey (E), Buys (H), Yamauchi (K), Piper (OW); **SP**—Dahlborg (OW) 50-4, Heide (Ob), Newcomb (E), Morrow (D), Hart (Ob); **DISC**—Montgomery

(OW) 142-10½, Heide (Ob), Brown (E), Newcomb (E), Morrow (D); **JAV**—Hobbs (E) 182-6½, Jenkins (Wa), Yocum (E), Nichols (H), Drake (OW); **TJ**—Lautenschlager (Ob) 42-8, Reuman (E), Webster (Wa), Pickerill (Wa), Long (Wo).

RELAYS-440—Wooster 44.5, Hope, Earlham, Albion, Denison; **MILE**—Wabash 3:30.8, Earlham, Wooster, Hope, Kenyon.

Ohio Relays

Columbus, O., Apr. 23, 1966

TEAMS—Ann Arbor TC, Ashland, Bowling Green, Butler, Central St. (O.), Chicago, Chicago TC, Cincinnati, Detroit TC, Eastern Ky., Illinois, Indiana, Kentucky, Marian, Marshall, Miami (O.), Michigan, Mich. State, Northwestern, Ohio U., Ohio St., Ohio TC, Pittsburgh, Purdue, Wayne St. U.

100—Goldston (CTC) 9.7, DelVecchio (unat), Wright (BG), Fahrenholz (Mia), Felton (unat); **800**—Mitchell (unat) 1:52.8, Benson (EK), McDonald (Mic), Roberts (unat), Jordan (EK); **MILE**—Anderson (EK) 4:11.6, Gallagher (K), Reamer (WS), Olson (unat), Dusch (KS); **130-HH**—Jones (unat) 13.9, Washington (MS), Steele (MS), White (In), Mineau (In); **3000-M STEEPLE**—Carius (CTC) 9:13.6, Bachelor (Mia), McElroy (unat), Nichols (EK), Bork (Mia).

HJ—Littlejohn (unat) 6-6, Albright (unat), Downing (Mia), Bowers (MS), Norton (Il); **BJ**—Garrett (MS) 23-10¾, Holland (unat), Joseph (N), Davis (EK), Beal (Chi); **PV**—Johnson (Mar) 15-5½, Hord (OS), Canamare (Mic), Bennett (unat), Carter (MS); **SP**—Harvey (Mic) 57-7¾, Stone (Il), Arbuckle (unat), Leuchtman (Mic), Herbert (MS); **DISC**—Soudek (AATC) 192-11, Flatley (WS), Cavotta (OS), Thomas (Mic), Herbert (MS); **TJ**—Garrett (MS) 47-10½, Davis (EK), Holland (unat), Van Houten (Mia), Jaeger (K).

RELAYS-440—Indiana (Dilling, Robinson, Kirschner, Weddle) 41.8, Mich. State, Bowling Green, Illinois, Eastern Ky., **MILE**—Central State (O.) (Ross, Hicks, Lipscomb, McGrady) 3:11.9, Mich. State, Bowling Green, Illinois, Indiana; **2-MILE**—Central State (O.) (Hicks, Linder, Lipscomb, McGrady) 7:38.7, Mich. State, Miami, Bowling Green, Northwestern; **SPRINT MEDLEY**—Indiana (Shriver, Dilling, Weddle, Russell) 3:24.0, Illinois, Bowling Green, Ohio St., Cincinnati; **DISTANCE MEDLEY**—Miami (Bartel, Brubaker, Isaacson, Bachelor) 9:58.6, Mich. State, Northwestern, Pittsburgh, Ohio St.; **SHUTTLE HURDLE**—Mich. State (Steele, Stewart, McKoy, Washington) 1:00.9, Miami, Marshall.

7th Ohio University Relays

Athens, O., Apr. 15-16, 1966

TEAMS—Ann Arbor TC, Ashland, Baldwin-Wallace, Bethany, Bowling Green, Capital, Central St. (O.), Cincinnati, Davis & Elkins, Kent St., Kentucky St., Kentucky, Marshall, Michigan, Mt. Union, Notre Dame, Ohio TC, Ohio U., Ohio Wesleyan, Otterbein, Pittsburgh, Toledo, West Va. State.

100—Wallace (Kys) 9.6, Richburg (KSFr), Wright (BG), Hughes (KS), Holcombe (BW); **220**—Ray (Kys) 21.2, Newsome (T), Ross (CS), Richburg (KSFr), Del Vecchio (unat); **440**—Bernard (AATC) 47.3, Taylor (OUFr), Kutschinski (M), Keith (KyFr), Liller (T); **MILE**—Fox (M) 4:18.4, Kearney (unat), Mitchell (unat), Jamieson (OU), Potthoff (OU); **2-MILE**—Bair (KS) 9:15.6, Ford (M), Bishop (unat), Lewis (Ca), Kearns (BG); **6-MILE**—Blair (OU) 31:02.8, Cashman (OU), Ronnecki (Ci), McKay (OUFr), Hollingshed (Ci); **120-HH**—Lydy (T) 14.7, Graham (M), Fox (M), Woodton (M), Midlam (M).

HJ—Knickerbocker (unat) 6-7, Allen (BGFr), Curry (KS), Meyers (CS), Hunt (M); **BJ**—Graves (M) 23-2¾, Weger (BG), Lucci (OUFr), Bloom (Ma), Bogan (OU); **PV**—Linta (unat) 15-1¾, Bennett (BG), Steele (KS), Canamare (M), Daty (BG); **SP**—Harvey (M) 57-10, Eisner (KS), Leuchtman (M), Kuzma (KS), Gibson (BG); **DISC**—Donnelly (M) 166-4¾, Thomas (M), Eisner (KS), Kuzma (KS), Leuchtman (M); **JAV**—Etcheberry (K) 216-3, Fish (OUFr), Mikulla (OUFr), Sherrod (K), Drake (OW); **HAM**—Gibson (BG) 111-6, Kuzma (KS), Larabee (OU), Somerlot (OUFr), Duffy (OUFr); **TJ**—Graves (M) 47-8¼, Bogan (OU), Curry (KS), Grier (OU), Crittenden (OU).

RELAYS-440—Michigan (Reid, Laidley, Cooper, Brown) 42.4, Baldwin-Wallace, Toledo, Cincinnati, Ohio U.; **880**—Michigan (Brown, Laidley, Coper, Gerometter) 1:27.4, Baldwin-Wallace, Cincinnati, Ohio U., Toledo; **MILE**—Kentucky St. (Glover, McBurrows, Turner, Kemp) 3:10.3, Michigan, Central St. (O.), Toledo, Bowling Green; **2-MILE**—Central St. (O.) (Hicks, Linder, Lipscomb, McGrady) 7:33.6, Michigan, Ohio U., Kentucky St., Capital; **SPRINT MEDLEY**—Kentucky St. (Glover, Wallace, Ray, Kemp) 3:20.8, Michigan, Bowling Green, Ohio U., Toledo; **DISTANCE MEDLEY**—Ohio U. (Dawson, Williams, Banton, Tillman) 10:00.3, Kent St., Bowling Green, Michigan, Kentucky.

27th Beloit Relays*Beloit, Wis., May 7, 1966*

TEAMS—Beloit, Carroll, Coe, Dubuque, Elmhurst, Grinnell, Hillsdale, Ill. Wesleyan, Knox, Lake Forest, Lewis, Loras, MacMurray, Millikin, Milton, Monmouth, North Central, North Park, Ripon, Wheaton.

100—Zirpolo (Co) 9.8, Loser (Le), Fulton (E), Kukla (Mo), Broderick (Mo); **MILE**—Hansen (H) 4:14.5, Jonsson (NC), Boyle (LF), Carlson (Mo), Reichert (Ca).

HJ—Hook (H) 6-5, Minor (R), Crites (IW), Riney (Lo), Carlsson (Lo); **BJ**—Furlong (Milt) 22-3¼, Buswell (G), Bjornsen (W), Park (W), M. Schroeder (Lo); **PV**—Jackson (D) 13-6, Foss (HF), Hook (H), Larson (Ca), Howe (B); **SP**—Viktor (NC) 51-11½, Seekins (W), Hall (H), Burgoun (NP), Bianucci (Mo); **DISC**—Wiktors (NC) 159-11½, Hintz (K), Welu (Lo), Lange (Mo), Hodges (Mill); **JAV**—Wood (G) 185-11, Schultz (NC), Miersch (Ma), Keller (LF), Winkler (Mill).

RELAYS—440—Hillsdale 43.6, MacMurray, Monmouth, Elmhurst, Wheaton; 880—Loras 1:30.0, Hillsdale, Monmouth, MacMurray, Elmhurst; **MILE**—Hillsdale, 3:25.0, Coe, Ripon, North Central, MacMurray; **2-MILE**—Hillsdale 7:56.1, Grinnell, Loras, North Central, Wheaton; **SPRINT MEDLEY**—Hillsdale 3:34.2, Grinnell, Loras, Lewis, Lake Forest; **DISTANCE MEDLEY**—North Central 10:21.0, Grinnell, Wheaton, Hillsdale, MacMurray; **320-IH SHUTTLE**—Lake Forest 43.3, Wheaton, Beloit; **560-LH SHUTTLE**—Hillsdale 10:04.6, Lake Forest, North Central, Monmouth, Beloit.

4th Eastern Illinois Relays*Charleston, Ill., Apr. 9, 1966*

TEAMS—Carthage, Eastern Ill., Greenville, Illinois St., Loyola (Ill.), NE Missouri, Northwestern, U. Ill. Chicago, Western Ill., UW Milwaukee.

100—Krumreich (NEM) 10.2, Wauthier (WI), Buresh (NW), Rentfro (EI), Schwarting (UWM); **MILE**—Assenheimer (NW) 4:22.6, Schneider (EI), Werling (NEM), Boehler (WI), Askew (IS); **120-IH**—Taylor (NEM) 15.2, Marquette (UWM), Stumpf (L), Turner (EI), Kottke (UWM).

HJ—Taylor (NEM) 6-2½, Harwell (WI), tie—Carras (UIC) and Wilbern (UWM), Powell (IS); **BJ**—Schlickman (EI) 22-2½, Carras (UIC), Wilbern (UWM), Abbott (NW), Ellis (IS); **PV**—Jebe (EI) 13-0, Forrest (IS), Kane (L), Deilly (UWM); **SP**—Petty (IS) 53-6½, Wittman (L), Psaltis (NW), Smith (NW), Walton (EI); **DISC**—Psaltis (NW) 153-4½, Petty (IS), Truckenbrod (C), Napier (UWM), Schaljo (EI); **JAV**—Peabody (EI) 186-2, Schaljo (EI), Wertz (UWM), Schwengel (UWM), Stephens (IS); **TJ**—Wilbern (UWM) 44-6, Carras (UIC), Ellis (G), Schlickman (EI), Major (IS).

RELAYS—440—NE Missouri (Taylor, Washington, Banks, Krumreich) 42.4, Western Ill., Illinois St., Eastern Ill., UW Milwaukee; **MILE**—NE Missouri (Walker, Denney, Davis, Banks) 3:25.6, Loyola, Eastern Ill., UW Milwaukee, Greenville; **TWO-MILE**—NE Missouri (R. Frost, Guinn, Walker, B. Frost) 7:50.3, Eastern Ill., UW Milwaukee, Northwestern, Illinois St.; **SPRINT MEDLEY**—NE Missouri (Banks, Davis, Krumreich, B. Frost) 3:28.0, Loyola, Northwestern, Western, Ill., Illinois St.; **DISTANCE MEDLEY**—Northwestern (Harris, Hoffman, Assenheimer, Boydston) 10:13.2, Loyola, NE Missouri, Carthage, U. Ill. Chicago; **HIGH HURDLE SHUTTLE**—UW Milwaukee (Fuhr, Kottke, Marquette) 49.7.

13th Wabash College Relays*Crawfordsville, Ind., Apr. 9, 1966*

TEAMS—Butler, Capital, DePauw, Earlham, Elmhurst, Ind. Central, Kalamazoo, Loras, MacMurray, Marian, Millikin, North Central, Principia, Rose Poly, Wabash, Washington (Mo.), Wheaton.

HJ—Washington (Huxhold, Market, Edwards) 17-11, Wabash, Ind. Central; **BJ**—Butler (Petty, Kehrer, Zavella) 63-3, Washington, Earlham; **PV**—Ind. Central (Hurst, Honnold, Hopkins) 37-0, Butler, Wabash; **SP**—Butler (Remmo, Burgner, Gross) 133-5, Earlham, Wheaton; **DISC**—Earlham (Brown, Newcomb, Reector) 404-½, Millikin, North Central; **JAV**—Earlham (Hobbs, Yocum, Gulick) 519-3¼, Washington, Ind. Central.

RELAYS—440—DePauw (Jordan, Allard, Shiffler, Blauser) 44.3, Elmhurst, Wabash; 880—Earlham (Miller, Calihan, Putebaugh, Marshall) 1:34.6, Washington, MacMurray; **MILE**—DePauw (Jordan, Lingquist, Allard, Norris) 3:23.3, Wabash, Capital; **2-MILE**—Loras (Kruse, Meehan, Munoz, Eggert) 8:01.0, Capital, Washington; **4-MILE**—Wheaton (Johnson, Atkinson, Salins, Edward) 18:29.6, Earlham, Wabash; **SPRINT MEDLEY**—DePauw (Jordan, Blauser, Lindquist, Norris) 3:40.8, Wheaton, Millikin; **DISTANCE MEDLEY**—North Central (Peterson, Zoethel, Barber, Johnson) 10:43.4, Loras, Washington; **360-IH**—Washington (Ramach, Frendgast, Schluchter, Kechn) 49.2, Ind. Central, Principia; **680-IH**—Washington (Ramach, Kincair, McCarthy, Schluchter) 1:20.9, Wabash, Earlham.

THE MISSOURI VALLEY**38th Big Eight Championships***Columbus, Mo., May 13-14, 1966*

SCORING—Nebraska 113, Oklahoma 103, Okla. State 80, Kansas 77, Colorado 48, Missouri 48, Kansas St. 37, Iowa St. 21.

100—Greene (N) 9.3, Headley (N), Aldridge (O), Miller (OS), Jackson (O), Alley (IS); **220**—Greene (N) 20.8, Miller (OS), Aldridge (O), B. Calhoun (O), Headley (N), Jackson (O); **440**—Crock (N) 45.9, B. Calhoun (O), Payne (KS), Peck (K), Selbe (KS), Walker (N); **880**—Perry (OS) 1:47.7, Metcalf (OS), Scott (N), Thompson (M), Paul (K), Williams (M); **MILE**—Nightingale (KS) 4:00.9, Von Ruden (OS), Lawson (K), Russell (K), Harper (KS), Wells (M); **3-MILE**—C. McCubbins (OS) 14:03.9, Lawson (K), Tarry (KS), Berven (C), Yenkey (KS), Smith (OS); **120-IH**—Kudron (N) 14.2, von Netzer (M), McDougall (OS), Adams (IS), Houghton (C), Sherlock (N); **330-IH**—Kudron (N) 36-9, Wooten (KS), McDougall (OS), James (C), Hardwick (O), Houghton (C).

HJ—Tull (O) 6-11, Herndon (M), Krebs (N), Johnson (O), Gibbens (C), Timmerman (IS); **BJ**—Ard (K) 24-¼, Bauers (C), Ellis (O), Rainwater (M), Harris (C), Cortez (K); **PV**—Farrell (O) 15-3, Beck (M), Emerson (IS), Burdick (K), Harvey (IS), Fecht (N); **SP**—Crews (M) 59-½, Beltzer (N), Barr (K), Ten Eyck (C), King (C), Pellegrini (O); **DISC**—Pellegrini (O) 172-9, Schwartz (K), Hagin (N), King (C), Beltzer (N), Barr (K); **JAV**—Purma (K) 237-2½, Tarbuton (N), Bell (OS), Berline (O), Arbeau (C), Field (OS); **TJ**—Ard (K) 46-10, L. Calhoun (O), Vande Garde (IS), Allen (C), Shaw (O), Reed (C).

RELAYS—440—Oklahoma (Aldridge, Hamilton, B. Calhoun, Jackson) 40.8, Nebraska, Colorado, Okla. State, Kansas, Kansas St.; **MILE**—Oklahoma (Melton, Shields, Hardwick, B. Calhoun) 3:08.8, Okla. State, Nebraska, Missouri, Kansas, Colorado.

56th Missouri Valley Conference Championships*Wichita, Kan., May 20-21, 1966*

SCORING—Wichita St. 69, No. Texas St. 47, Drake 36, Bradley 35, Tulsa 32, Cincinnati 28, Louisville 7.

100—Hearne (T) 9.7, Howard (N), Osborn (D), Conti (C), Smith (W); **220**—Magee (N) 21.9, Hearne (T), Pauly (W), Yarbrough (W), Conti (C); **440**—Yarbrough (W) 47.9, Schlotterbeck (D), Carlson (D), Pauly (W), Morton (W); **880**—Schlotterbeck (D) 1:53.4, Horton (N), Butth (W), Kauspich (C), McCarty (W); **MILE**—Butth (W) 4:19.8, Rivers (D), Iux (C), Reed (D), Colver (C); **2-MILE**—Evans (B) 9:39.9, Jessup (W), Adams (C), Hollingshead (C), Schepis (W); **120-IH**—Smith (N) 14.4, Cizek (B), Lindsay (C), Johnson (B), Osborn (D); **440-IH**—Carlson (D) 54.5, Smith (N), Cizek (B), tie—Girsh (B) and Johnson (B).

HJ—Lindsay (C) 6-7½, Reed (W), Cowart (N), Berry (B), Gilbert (L); **BJ**—Thye (W) 22-7½, Lee (T), Smith (W), Hignite (W), Banks (B); **PV**—Burton (W) 16-0, Ruane (T), Ross (B), Irons (B); **SP**—Henke (T) 48-11¼, Sweeterman (C), Wilkinson (W), Unsel (L), Hoskins (W); **DISC**—Wilkinson (W) 162-10, Unsel (L), Brooks (N), Hoskins (W), Norman (N); **JAV**—Bowser (N) 226-9½, Fuccia (B), Cowart (N), Wilkinson (W), Hignite (W); **TJ**—Daniels (N) 45-5, Ruane (T), Banks (B), Lee (T), Thye (W).

RELAYS—440—No. Texas St. (Smith, Daniels, Magee, Howard) 41.7, Drake, Wichita, Tulsa, Cincinnati; **MILE**—Drake (Windenerwerder, Banderer, Carlson, Schlotterbeck) 3:18.6, Wichita, Bradley, Tulsa, Cincinnati.

41st Kansas Relays*Lawrence, Kan., Apr. 21-23, 1966*

TEAMS—Air Force, Arkansas, BYU, Colorado, Colo. St. U., Drake Iowa, Iowa St., Kansas, Kansas St., Kentucky, Minnesota, Missouri, Nebraska, Oklahoma, Okla. State, Rice, Southern Ill., Texas, TCU, Tulsa, Wichita St.; **COLLEGES**—Cent. Missouri, E. Texas St., Emporia St., Fort Hays St., Grambling, Harding, Lincoln (Mo.), Loyola (Ill.), Mo. Valley, NE Missouri, Okla. Baptist, Okla. Christian, Omaha, Pittsburg St., Prairie View A&M, South Dakota, SE Missouri, SW Missouri, St. Benedict's.

100—Headley (Neb) 9.6, Aldridge (O), Alley (IS), Kohl (I), Simonsen (Min); **MILE**—Byun (unat) 3:55.8, Camien (unat), Duxbury (unat), Lingle (unat), Wiczorek (I);

5,000-M—Moore (SI) 14.25.2, Smith (OS), Woolsey (Tex), Rivers (D), Powell (Pi); 10,000-M—McMahon (OB) 30:19.3, Lakin (FH), Woelk (unat), Harrison (CS), Heinomen (Min); 120-HH—Rockwell (BY) 14.2, Wilkerson (R), Young (Pi), Kudron (Neb), Harvey (Neb); 400-M-IH—Douglas (BY) 51.3, Tague (Pi), Hardwick (O), Schierling (Em), Phillips (CS); 3000-M STEEPLE—Van de Wal (unat) 9:09.5, Richards (BY), McCubbins (OS), Courkamp (unat), Nightingale (KS).

HJ—Herndon (Mis) 6-9 $\frac{1}{4}$, Tull (O), Kribs (Neb), Ashman (SI), Stuart (Min); BJ—Ard (K) 24-10, Gray (OC), Pittman (CeM), Rainwater (Mis), Lamb (IS); PV—Burton (WS) 16- $\frac{1}{2}$, Rogers (C), Sharp (Ar), King (Tex), Marshall (R); SP—Woods (SI) 60-10 $\frac{1}{2}$, Patera (BY), Crews (Mis), Bianco (BY), Polhemus (ETS); DISC—MacDonald (Li) 172-5 $\frac{1}{2}$, Barry (K), Hagin (Neb), Pellegrini (O), Wilkinson (WS); JAV—Purma (K) 236-0, Sowers (Tex), Jacobs (R), Bell (OS), Roper (KS); TJ—Vernon (SI) 50-9 $\frac{1}{2}$, Calhoun (O), Boehringer (Em), Brandon (AF), Ard (K); DEC—Mulkey (unat) 7110, Flockhart (CS), Kelly (Li), Morris (unat), Ellis (O).

UNIVERSITY DIVISION

RELAYS—440—Rice (Cloud, Conner, Ellington, Epps) 40.7, Nebraska, BYU, Kansas St., Kansas; 880—Rice (Conner, Cloud, Ellington, Epps) 1:23.8, Oklahoma, Colorado, Air Force, Kansas; MILE—Roce (Moss, Thompson, Cloud, Ellington) 3:07.4, Kansas St., Southern Ill., Kansas, Okla. State; 2-MILE—Okla. State (Droke, Von Ruden, Metcalf, Perry) 7:22.8, Texas, Kansas, Missouri, Colorado; 4-MILE—Kansas (Yerkovich, Russell, Paul, Lawson) 16:36.8, BYU, Kansas St., Missouri, Colorado; SPRINT MEDLEY—Okla. State (Miller, Hester, Metcalf, Perry) 3:20.1, Nebraska, Texas, Oklahoma, Southern Ill.; DISTANCE MEDLEY—Kansas Grindal, Ashurst, Paul, Lawson) 9:41.8, Kansas St., BYU, Missouri, Minnesota.

COLLEGE DIVISION

RELAYS—440—Prairie View (Seals, Broadus, Newsome, Johnson) 41.1, Okla. Christian, Emporia St., NE Missouri, South Dakota; 880—Okla. Christian (Cogburn, Rehl, Ballou, Gray) 1:26.0, Prairie View, NE Missouri, South Dakota, Pittsburg St.; MILE—Okla. Christian (Rehl, Cogburn, Butler, Ballou) 3:12.3, Lincoln (Mo.), Prairie View, Pittsburg St., NE Missouri; 2-MILE—Ft. Hays St. (Cates, Zamrzla, Mason, Harms) 7:37.3, Lincoln (Mo.), NE Missouri, South Dakota, Pittsburg St.; SPRINT MEDLEY—Prairie View (Johnson, Broadus, Muse, White) 3:26.1, NE Missouri, Pittsburg St., Lincoln (Mo.), South Dakota; DISTANCE MEDLEY—Ft. Hays St. (Harms, Havel, Cates, Mason) 9:53.3, Emporia St., Loyola (Ill.), Harding, Pittsburg St.

57th Drake Relays

Des Moines, Ia., Apr. 29-30, 1966

TEAMS—Ab. Christian, Air Force, Arkansas, Augustana (Ill.), Baylor, Central (Ia.), Central Mich., Central St. (O.), Chicago, Coe, Cornell Col., Denver, DePaul, Doane, Drake, Dubuque, Eastern Ky., Eastern Mich., Emporia St., Fort Hays St., Graceland, Grambling, Grinnell, Harding, Houston, Howard Payne, Illinois, Iowa, Iowa St., St. Col. Iowa, Iowa Wesleyan, Kansas, Kansas St., Kearney St., Lincoln (Mo.), Loras, LSU, Loyola (Ill.), Luther, Macalester, Mankato St., Miami (O.), Mich. State, Middle Tenn., Midland, Minnesota, Missouri, Monmouth, Morningside, Murray St., Nebraska, Neb. Wesleyan, New Mexico, North Central, NE Missouri, No. Texas St., Northwestern, NW Missouri, Notre Dame, Ohio St., Oklahoma, Okla. Baptist, Okla. State, Omaha, Parsons, Peru, Pittsburg St., St. Ambrose, St. Cloud, Simpson, South Dakota, South Dakota St., Southern U., Southern Ill., SMU, Tennessee St., Texas, Texas A&M, Tex. Southern, Valparaiso, Wayne St. U., Western Ill., Western Mich., Westmar, Wichita St., Wisconsin.

100—Greene (Neb) 9.3, Hines T(exS), Freeman (Mu), Duncan (TexS), Zirpola (Coe); MILE—Von Ruden (OkS) 4:06.6, Davis (Tex), Boydston (NW), Martinez (Neb), Drennen (DeP); MILE—Byun (unat) 4:05.6, Camien (unat), Romo (Tex), Anderson (EK), Lawson (K); 2-MILE—Moore (SI) 8:46.9, Coffey (ND), McCubbins (OS), Nightingale (KS), Ryan (H); 3-MILE—Nelson (SC) 13-29-2, Moore (SI), Robinson (unat), Scott (NM), Courkamp (Den); 6-MILE—Nelson (SC) 28-48.6, Robinson (unat), McMahon (OB), Lakin (FH), Courkamp (Den); 120-HH—Bristol (TexS) 13.6, Hicks (TexS), Reed (TenS), Naim (Sou), Youth (Pi); 440-H—Pickett (H) 51.6, Sam (Sou), Williams (Sou), Steele (MiS), McDougall (OkS).

HJ—Hartfield (TexS) 6-10 $\frac{1}{4}$, Lee (Sou), Bowers (MiS), Herndon (Mis), Belland (Li); BJ—Gray (OC) 24-8 $\frac{1}{2}$, Ard (Ky), Badger (WM), Garrett (MiS), Bjorklund (Min); PV—Burton (Wic) 16-6, Tie—King (Tex), Barrett (EM), Farrell (O), Ward (B); SP—Matson (TAM) 65-3 $\frac{1}{2}$, Woods (SI), Beltzer (Neb), Lane (Min), Barr (K); DISC—Matson (TAM) 185-4, Schwartz (K), McDonald (Lin), Flatley (WSU), Oldfield (MT); JAV—Purma (K) 234-6, Spadafino (Mur), Sowers (Sur), Bowser (NT), Bell (OkS); TJ—Vernon (SI) 51-7, Ard (K), VandeGarde (IS), Brandon (AF), Owens (Sou).

UNIVERSITY AND COLLEGE RELAYS

4-MILE—Kansas (Grindal, Russell, Paul, Lawson) 16:38.7, Ab. Christian, Houston, Western Mich., Mich. State; 480-SHUTTLE IURDLE—Mich. State (Jones, Steele, McKoy, Washington) 57.4, Western Mich., Notre Dame, Nebraska.

UNIVERSITY RELAYS

440—SMU (Evans, Clayton, Bankhead, Edwards) 40.9, Nebraska, Baylor, Kansas St.; 880—SMU (Evans, Clayton, Bankhead, Edwards) 1:24.0, Iowa, Ab. Christian, Kansas, Baylor; MILE—Nebraska (Walker, Kudron, Hellbusch, Crook) 3:09.9, Central St. (O.), Kansas St., Iowa, Ab. Christian; 2-MILE—Okla. State (Droke, Von Ruden, Metcalf, Perry) 7:23.3, Texas, Missouri, Cent. St. (O.), Wisconsin; SPRINT MEDLEY—Okla. State (Miller, Hester, Metcalf, Perry) 3:18.2, Ab. Christian, Air Force, Drake; DISTANCE MEDLEY—Ab. Christian (Johnson, Dunn, Van Troba, Christmas) 9:41.6, Kansas, Notre Dame, Missouri, Iowa.

COLLEGE RELAYS

440—Tex. Southern (Bristol, Hicks, Duncan, Hines) 40.2, Southern U., Grambling, NE Missouri, Western Ill.; 880—Southern U. (Johnson, Anderson, Harris, Lewis) 1:22.7, Tex. Southern, Grambling, Okla. Christian, NE Missouri; MILE—Southern U. W. Johnson, Cates, B. Johnson, Lewis) 3:07.4, NE Missouri, Okla. Christian, Eastern Mich., Pittsburg St.; 2-MILE—Southern U. (Brown, B. Johnson, Dodson, Lewis) 7:31.3, Miami (O.), Eastern Ky., Ft. Hays St., Grambling; SPRINT MEDLEY—Southern U. (Anderson, Harris, Lewis, B. Johnson) 3:19.2, Tex. Southern, NE Missouri, Grambling, Murray St.; DISTANCE MEDLEY—Miami (O.) (Isaacson, Brubaker, Bachelor, Bartel) 9:49.6, Ft. Hays St., Howard Payne, Pittsburg St., Loyola (Ill.).



MOMENT OF TAKEOFF!—Wichita State's Fred Burton is about to clear the runway and a height of 15-8 as well, to win the 1966 Missouri Valley AAU meet. Later on, the Shocker junior's 16-6 mark became the year's second best among collegiate vaulters.

41st North Central Conference Championships

Sioux City, Ia., May 20-21, 1966

SCORING—South Dakota 73, So. Dakota St. 55½, St. Col. Iowa 51½, No. Dakota St. 29, Morningside 20, North Dakota 18, Augustana 8.

100—Dunsmore (SD) 9.9, Bricker (M), Ruchti (I), Lokken (NDS), Kliment (SD); 220—Ruchti (I) 22.3, Kemmish (SD), Dunsmore (SD), Bricker (M), Lokken (NDS); 440—MacLaren (NDS) 43.9, Putnam (SDS), Engel (I), Kemmish (SD), Bong (SD); 880—MacLaren (NDS) 1:53.6, Hoy (SD), Weber (SD), Hermans (SD), Bjerke (SDS); MILE—Bjerke (SDS) 4:14.0, Hermans (SD), Heffern (SD), Grooters (NDS), Bartholomew (SDS); 3-MILE—Dirksen (SDS) 14:37.3, Wilson (ND), Heffern (SD), Bartholomew (SDS), Stewart (SD); 120-HH—Gerard (I) 14.8, Simonson (A), Sanborn (I), Crabb (M), Paris (I); 440-II—Huth (SD) 53.4, Sanborn (I), Simonson (A), Gustafson (SDS), Stimpson (SD).

HJ—Kramer (SDS) 6-3½, Lill (M), Erickson (SD), tie—Strong (I) and Holzwarth (SDS); BJ—Stoddard (SDS) 22-8½, Danburg (SD), Lounsbury (I), Rhyne (M), Smith (SDS); PV—Busch (SDS) 13-11½, Linderman (NDS), McKinney (I), Dlouhy (I), Lodoen (ND); SP—Schmelz (SD) 51-6¾, Pepka (SDS), Welter (ND), Scoles (I), Ratzloff (A); DISC—Civil (M) 146-6, Pepka (SDS), Seematter (ND), Vostad (SDS), Miller (I); JAV—Lince (ND) 206-6, Nolting (I), Kuriskis (I), Torrey (SD), Erickson (ND); TJ—Danburg (SD) 43-3¾, Lounsbury (I), Stoddard (SDS), Erickson (SD), Strong (I).

RELAYS—440—South Dakota (Dunsmore, Bong, Huth, Kemmish) 43.3, St. Col. Iowa, No. Dakota St., So. Dakota St., Morningside; MILE—South Dakota (Bong, Hermans, Hoy, Weber) 3:21.6, No. Dakota St., So. Dakota St., St. Col. Iowa, North Dakota.

Iowa Intercollegiate Championships

Waverly, Ia., May 13-14, 1966

SCORING—Luther 91, Wartburg 42, Central 36, Dubuque 20, Simpson 15, Buena Vista 8, Upper Iowa 8, William Penn.

100—Van Boven (C) 10.4, Fistler (W), Jackson (S), Radvanski (D), Gooch (L); 220—Thompson (L) 22.4, Van Boven (C), Radvanski (D), Gooch (L), Jacobusse (C); 440—Thompson (L) 49.5, Holt (W), Lange (D), Ideran (L), Marshall (C); 880—Bradt (C) 1:55.0, Thieman (W), Formo (L), Svanoe (L), Sexton (W); MILE—Karnstedt (C) 4:16.0, Takle (L), Elykhuus (C), Sundet (L), Scharnberg (BV); 2-MILE—Takle (L) 9:24.0, Karnstedt (C), Wangberg (L), Nansted (L), Ashby (C); 120-HH—Fjelstul (L) 15.3, McGraw (S), Wierma (C), Van Gerpen (W), Genszler (L); 220-LH—Fistler (W) 24.6, Fjelstul (L), McGraw (S), Zehr (W), Genszler (L).

HJ—Yock (W) 6-2, Wooderson (S), Kjeldsen (L), Doland (UIU), Lehman (L); BJ—Gooch (L) 22-8¾, Lyverson (W), Kjeldsen (L), Van Boven (C), Shelby (D); PV—Jackson (D) 13-6¾, Lehman (L), Neist (L), DuPuis (UIU), Zehr (W); SP—Flatness (L) 48-4½, Douglas (BV), Werkheiser (D), DuPaul (WP), Shaner (S); DISC—Ferden (L) 142-2½, Cox (UIU), Douglas (BV), Sauerbrei (W), Kidd (L); JAV—Kidd (L) 180-6¾, Ferden (L), Hauck (W), DuPaul (WP), Koster (W); MILE RELAY—Luther (Formo, Gooch, Svanoe, Thompson) 3:22.5, Wartburg, Dubuque, Central, William Penn.

14th Bison-Jaycee Relays

Fargo, N.D., May 7, 1966

SCORING—St. Cloud St. 71½, Dickinson St. 56, Moorhead St. 32, No. Dakota St. 28, Aberdeen TC 13, North Dakota 12, No. Dakota St. Frosh 7, Grand Forks TC 6, Manitoba TC 5, Mayville St. 5, Fargo TC 4½, Minot St. 4, Yankton TC 4, Valley City 3, Wahpeton Science 1, No. Dakota Frosh 1, Bemidji St. 1.

100—Monsegue (MS) 9.9, Lokken (NDS), MacLaren (NDS), Rhodes (SCS), Whiting (DS); 220—Rhodes (SCS) 22.4, Monsegue (MS), Whiting (DS), Johnson (MS), Southern (MTC); 440—MacLaren (NDS) 49.9, Whiting (DS), Sly (May), Fridley (DS), Knops (SCS); 880—MacLaren (NDS) 1:56.6 (NDS), Cavers (MTC), Fenstad (GFTC), Blevins (DS), Alwin (ATC); MILE—Nelson (SCS) 4:20.6, Grooters (NDS), Sutherland (DS), Alwin (ATC), Davis (DC); 3-MILE—Nelson (SCS) 14:02.0, Wilson (ND), Davis (DS), Mitchell (SCS), Chamberlain (WS); 120-HH—Linehan (SCS) 15.0, Blaszczyk (SCS), Tabor (DS), Harrington (MS), Parmer (NDSF); 330-IH—Tabor (DS) 40.5, Blevins (DS), Glouvitc (SCS), Nyquist (SCS), Parmer (NDSF).

HJ—Tie—Westbrock (SCS) and Landbloom (FTC) 6-1¾, Dierks (MS), Martin (SCS), Erickson (ND); BJ—Brophy (MS) 20-10¾, Tabor (DS), Lewis (SCS), Dewerdlet (SCS), Bogar (SCS); PV—Linderman (NDS) 14-6¾, James (NDSF), Hopkins (NDSF), Ploog (SCS), Ohman (BS); SP—Schlekeway (ATC) 53-8¾, Firnie (YTC), Hertz (DS), Sundberg (VCS), Kliffman (SCS); DISC—Schlekeway (ATC) 154-2, Kliffman (SCS), Hertz (DS), Seematter (ND), Walhour (SCS); JAV—Lince (ND) 201-6¾, Reinke (DS), Busche (GRTC), Roden (May), Johnson (VSC); TJ—Lewis (SCS) 43-7¾, Brophy (MS), Dewerdlet (SCS), Blaszczyk (SCS), Kadmas (DS).

RELAYS—440—Dickinson St. (Balliet, Hayek, Whiting, Davis) 44.0, Moorhead St., St. Cloud St., Minot St., North Dakota St. Fr.; MILE—Dickinson St. (Davis, Blevins, Whiting, Fridley) 3:22.7, St. Cloud St., Moorhead St., Minot St., South Dakota St.

42nd Howard Wood Dakota Relays

Sioux Falls, S.D., May 7, 1966

TEAMS—Augustana (S.D.), Chadron, Dakota Wesleyan, Doane, Gustavus Adolphus, Huron, Iowa St., Kearney St., Macalester, Mankato St., Midland, Morningside, Neb. Wesleyan, Northern St. (S.D.), Omaha, Sioux Falls, So. Dakota, So. Dakota St., So. Dakota Tech, Southern St., Westmar, Winona St., Yankton.

100—(COLLEGE)—Kolker (W) 10.3, Bassett (NW), White (Y), Klock (So), Olson (Ch); (UNIVERSITY)—Dunsmore (SD) 10.2, Kress (MS), Wade (Wi), Kluegel (MS), Bricker (Mo); MILE—Gould (O) 4:19.5, Hermans (SD), Bjerke (SDS), Heffern (SD), Lee (IS); 120-HH—White (Y) 14.3, Head (Y), Adams (IS), Huth (SD), Simonson (A).

HJ—Chase (DO) 6-4, Timmerman (IS), Brickson (SD), Brookhart (H), White (So); BJ—Stoddard (SDS) 23-6¾, Whitehouse (K), Seay (DW), Olson (Ch), Oanburg (SD); PV—Kohrel (MS) 14-0, Ehler (K), Dukescherer (K), Williams (K), Buck (MS); SP—Davis (DO) 52-6¾, Schmeltz (SD), Bruce (Mi), Rmussen (K), Owens (K); DISC—Francis (Ch) 154-8, Hadwinger (K), Ludwig (Do), Evenson (No), Leist (MS); JAV—Newlon (NW) 205-7½, Shearer (Ch), Nelson (K), Schuller (K), Conley (We).

RELAYS—440—Doane (Becker, Dunham, Samusovich, Broussard) 43.6, Chadron, Kearney St., Neb. Wesleyan, tie—Southern St. and Yankton; 880 (COLLEGE)—Westmar (Conley, Else, Bintz, Kolker) 1:30.0, Kearney, Neb. Wesleyan, Southern St., Doane; 880 (UNIVERSITY)—South Dakota (Dunsmore, Bong, Huth, Kemmish) 1:40.1, Morningside, Mankato St., So. Dakota St., Winona St.; MILE (COLLEGE)—Doane (Becker, Dunham, Binger, Broussard) 3:21.5, Kearney St., Neb. Wesleyan, Northern St. Southern St.; MILE (UNIVERSITY)—South Dakota (Kemmish, Huth, Weber, Hoy) 3:20.5, Macalester, Mankato St., Iowa St., So. Dakota St.; 2-MILE—South Dakota (Weber, Heffern, Hermans, Hoy) no time, Iowa St., Kearney, Mankato St., Macalester.

Iowa Conference Relays

Pella, Ia., Apr. 22, 1966

TEAMS—Buena Vista, Central, Dubuque, Luther, Simpson, Upper Iowa, Wartburg, William Penn.

HJ—Lehman (L) 6-0, Jackson (S), Doland (D), Yock (W), tie—Scott (S), Wick (D), Hannum (C); BJ—Marshall (C) 22-1, Syverson (W), Westfall (W), Gooch (L), Rous (S); PV—Jackson (D) 13-3¾, Lehman (L), Fiehler (W), Mohr, DuPuis (UI); SP—Werkheiser (D) 47-9½, Flatness (L), Shach (L), Douglas (BV), DuPaul (WP); DISC—Ferden (L) 142-11¼, Cox (UI), Douglas (BV), DuPaul (WP), Severson (L); JAV—Thorson (W) 178-9, Kidd (L), Rowe (L), Koster (W), Bornholdt (BV).

RELAYS—440—Central 44.0, Luther, Dubuque, Simpson, Wartburg, Upper Iowa, William Penn; 880—Luther 1:30.5, Central, Dubuque, Simpson, Upper Iowa, Wartburg, William Penn; MILE—Luther 3:24.1, Dubuque, Wartburg, Simpson, Buena Vista, William Penn, Upper Iowa; 2-MILE—Central 8:00.9, Luther, Wartburg, Dubuque.

43rd Art Dickinson Relays

Cedar Falls, Ia., Apr. 23, 1966

TEAMS—Central (Ia.), Cornell, Dubuque, Grinnell, Loras, Luther, Mankato State, Morningside, St. Col. Iowa, Wartburg, Western Ill.

100—Wauthier (WI) 10.0, Kluegel (MS), Ruchti (SCI), Fistler (W); MILE—Takle (Lu) 4:20.6, Eddington (WI), Boehl (W), Keogh (WI); 120-HH—Fjelstul (Lu) 14.9, Gerard (SCI), Whitaker (WI), Gronval (MS).

HJ—Jones (MS) 6-3, Yock (W), Strong (SCI), Dober (Mo), Kjeldsen (Lu), Fulton (WI), Hill (MS); BJ—Rauhauser (SCI) 22-7¾, Lynch (SCI), Lounsbury (SCI), Gooch (Lu); PV—Kohrel (MS) 14-3¾, Buck (MS), Dlouhy (SCI), McKinney (SCI); SP—Harper (SCI) 49.6, Flatness (Lu), Schach (Lu), Scoles (SCI); DISC—Civil (Mo) 146-13¾, Picaroni (WI), Welu (Lo), Miller (SCI); JAV—Thorson (W) 183-11½, Nolting (SCI), Craig (SCI), Kidd (Lu); TJ—Hill (MS) 47-2½, Schroeder (Lo), Lounsbury (SCI), Rauhauser (SCI).

RELAYS—440—Western Ill. (Bradley, Allen, Cartright, Wauthier) 42.4, SCI, Mankato St., Morningside; 880—Western Ill. (Bradley, Allen, Cartright, Wauthier) 1:29.9, Mankato St., Luther, Central; MILE—Luther (Formo, Vvanoe, Gooch, Thompson) 3:20.7, Loras, SCI, Mankato St.; 2-MILE—Loras (Eggert, Hajec, Munoz, Kruse) 7:51.2, Mankato St., Luther, SCI; SPRINT MEDLEY—Mankato St. (Flim, Kluegel, Gronval, Wood) 3:35.0, Wartburg, Luther, Western Ill.; SHUTTLE HURDLE—SCI (Sanborn, Arthur, Paris, Gerard) 1:03.7, Mankato St., Wartburg, Western Ill.

THE SOUTHWEST

51st Southwest Conference Championships

Austin, Tex., May 6, 1966

SCORING—Texas 58, Rice 55, Texas A&M 48, SMU 42, Baylor 27, Arkansas 17, Texas Tech 12, TCU 11.

100—Tie—Smith (A&M), Brandt (B), Conner (R) and Schmidt (A&M) 9.6, Parkhurst (T); 220—Smith (A&M) 21.0, Ellington (R), Bankhead (S), tie—Evans (S) and Brandt (B); 440—Bankhead (S) 46.4, Ellington (R), Moss (R), tie—Bourland (B) and Keene (T); 880—Davis (T) 1:48.9, Wray (A), Hunt (TC), O'Bryan (T), Moss (R); MILE—Romo (T) 4:05.9, Davis (T), May (A), Storbeck (S), McDonald (B); 3-MILE—Romo (T) 14:32.0, Sunderland (T), Woolsey (T), Troup (R), Brewer (S); 120-HH—Sansom (T) 14.2, Smith (B), Carroll (TT), tie—Charlton (TC) and Wilkerson (R); 440-H—Moore (R) 52.5, Ratliff (B), Kooser (A&M), Utecht (S), Fluker (S).

HJ—Tie—Schridder (A&M), Wilshire (A), Morris (R), and Holtz (A&M) 6-4, Miller (TT); BJ—Madigan (S) 23-2¼, Smith (B), Welch (S), O'Neal (A&M), Brown (A&M); PV—King (T) 15-6, Sharp (A), Ward (B), Bearden (A), Hart (TT); SP—Matson (A&M) 66-¾, Mooney (TT), Belt (T), Resley (A&M), Holtzman (R); DISC—Matson (A&M) 197-11, Holtzman (R), Mooney (TT), Belt (T), Williams (R); JAV—Jacobs (R) 224-10½, Sowers (T), Sansom (T), Meadows (A&M), Ayers (A&M).

RELAYS—440—SMU (Evans, Clayton, Bankhead, Edwards) 40.4, Rice, A&M, Baylor, Texas; MILE—Rice (Moss, Thompson, Cloud, Ellington) 3:08.5, SMU, TCU Texas, A&M.

Southwestern Athletic Conference Championships

Grambling, La., May 16, 1966

SCORING—Southern U. 92, Texas Southern 82, Prairie View 54, Arkansas AM&N 19, Alcorn A&M 18, Grambling 9, Jackson State 8.

100—Hines (TS) 9.4, Anderson (S), Harris (S), Mosley (A), Broadus (PV); 220—Hines (TS) 20.5, Anderson (S), Bristol (TS), Broadus (PV), Harbor (S); 440—Stinson (Ar) 46.3, Lewis (S), Miller (A), Gates (S), Mason (S); 880—Hunt (TS) 1:50.1, Yearwood (G), Johnson (PV), Brown (S), Walker (G); MILE—Cruz (S) 4:20.5, Carter (TS), Dodson (S), Ruth (A), Sanford (S); 2-MILE—Dodson (S) 9:38.0, Ruth (A), Cruz (S), Solomon (G), White (PV); 120-HH—Bristol (TS) 13.7, Davenport (S), Hicks (TS), Nairn (S), Cage (TS); 440-III—Sams (S) 52.7, Williams (S), Cox (A), McDaniels (TS), Hicks (TS).

HJ—Hartfield (TS) 7-1, Hicks (TS), Crum (TS), Lee (S), Malone (TS); BJ—Hicks (TS) 24-5½, Jackson (JS), Nairn (S), Frazier (G), Reagans (S); PV—Conners (PV) 12-0, Seals (PV), Bryant (PV), Parker (Ar); SP—Walker (TS) 51-4¼, Bagby (PV), Richardson (S), Jackson (PV), Scott (PV); DISC—Jackson (PV) 159-6½, Irvin (TS), Scott (PV), Walker (TS), Bagby (PV); JAV—Celestine (S) 188-9, Washington (S), Williams (A), Lee (S), McGrudder (A); TJ—Owens (S) 46-5¾, Batiste (S), Hicks (TS), Wyatt (TS), Houston (PV). RELAYS—440—Tex. Southern (Bristol, Hicks, Cage, Hines, Duncan) 40.9, Prairie View, Arkansas AM&N, Jackson St.; MILE—Southern U. (Mason, Gates, Johnson, Lewis) 3:10.1, Prairie View, Arkansas AM&N, Tex. Southern.

Lone Star Conference Championships

Abilene, Tex., May 13-14, 1966

SCORING—E. Texas St. 54, SW Texas St. 41½, McMurry 38, Howard Payne 35½, Sam Houston 31½, Sul Ross St. 31, Texas A&I 24½, S. F. Austin 14.

100—Henry (SR) 9.6, Wright (SR), Jackson (ETS), Deckard (M), Johnson (SWT); 220—Wright (SR) 21.8, Jackson (ETS), Johnson (SWT), Rose (SWT), Hyde (M); 440—Kiser (ETS) 47.4, Hyde (M), Clark (ETS), Ballowe (ETS), Valenquela (M); 880—Gonzales (SR) 1:54.1, McKee (HP), Springler (HP), James (TA&I), Flynn (TA&I); MILE—Ewing (HP) 4:15, Boyd (SFA), Rogers (M), Sanchez (ETS), Mooney (HP); 2-MILE—Thomas (HP) 9:35.8, Ewing (HP), Sanchez (ETS), Stone (SWT), Mooney (HP); 120-HH—Miller (ETS) 14-1, White (TA&I), Morrison (SWT), Peters (M), Burnett (ETS); 330-III—Burnett (ETS) 37.6, White (TA&I), Peters (M), Miller (ETS), Morrison (SWT).

HJ—White (TA&I) 6-4, Coughran (HP), tie—Martin (SWT) and Harmeyer (SH).

THE SOUTHWEST

51

Goodwin (HP); BJ—Moore (M) 23-7½, Speck (SH), White (SWT), Rose (SWT), Hicks (M); PV—Gillum (SWT) 14-6, Lacinia (SH), Goodwin (HP), tie—Sledge (HP) and Slusher (TA&I), Whitmier (SFA); SP—Polhemus (ETS) 56-1¼, Porter (SWT), Upshaw (TA&I), Rathke (HP), Black (SH); DISC—Black (SH) 165-7½, Porter (SWT), Oats (SH), Ford (SFA), Crisp (SWT); JAV—Duckworth (SH) 190-7, Simpson (SH), Brandon (SH), Deville (TA&I), Rathke (HP).

RELAYS—440—McMurry (Anderson, Hicks, Deckard, Hyde) 41.5, Sul Ross, E. Texas St., Texas A&I; MILE—E. Texas St. 3:15.1, S. F. Austin, McMurry, Sul Ross, SW Texas St.

Southland Conference Championships

Arlington, Tex., May 14, 1966

SCORING—Ab. Christian 106, Lamar Tech 70, Arkansas St. 63, Arlington St. 45, Trinity 14.

100—Glosson (T) 9.4, Caputo (Ar), Knapp (AC), Cox (L), Harrison (AC); 220—Glosson (T) 20.6, Dunn (AC), Knapp (AC), Harrison (AC), Guidry (L); 440—Dunn (AC) 47.3, Thomas (L), Erwin (Ar), Thompson (AC), McCloud (L); 880—Christmas (AC) 1:51.1, Johnson (AC), Garlow (Ar), Van Troba (AC), Richardson (L); MILE—Christmas (AC) 4:10.2, Van Troba (AC), Giesberg (Ar), Johnson (AC), Piper (AC); 2-MILE—Christmas (AC) 9:18.4, Brennan (AS), Giersberg (Ar), Badgley (AC), Boone (L); 120-IH—Walters (AC) 14.4, Lancaster (AC), Rouse (L), Fox (AC), Williams (L); 330-III—Fox (AC) 38.0, McGlothlin (AS), Rouse (L), Hardin (AC), Walters (AS); 3000-M STEEPLE—Johnson (AC) 9:24.1, Brennan (AS), Boone (L), Wenham (Ar), Badgley (AC).

HJ—Kraft (AS) 6-7, Burk (AC), Spencer (Ar), Hornbuckle (T), Fuller (L); BJ—Williams (L) 22-3¼, Fuller (L), Weir (AS), Pruitt (Ar), Spencer (Ar); PV—Hobson (AC) 15-7, Fuller (L), Harris (Ar), Weir (AS), Buteaud (L); SP—Young (Ar) 52-½, Erickson (AC), Civalier (Ar), Benson (AS), Little (Ar); DISC—Nimmo (L) 165-4¼, Smiler (L), Ola (AS), Young (Ar), Lansdale (Ar); JAV—Lansdale (Ar) 230-9, Woolery (AC), Civalier (Ar), Brogdon (Ar), Fuller (L); TJ—Williams (L) 45-9½, Fuller (L), Spencer (Ar), Weir (AS), Pruitt (Ar); MILE RELAY—Ab. Christian (Dunn, Fox, Thompson, Knapp) 3:12.5, Lamar Tech, Arlington St., Arkansas St., Trinity.

34th Border Olympics

Laredo, Tex., Mar. 11-12, 1966

UNIVERSITY DIVISION

SCORING—Texas A&M 41, Houston 35, Baylor 32, Texas 31, Rice 30, No. Texas St. 27, Ab. Christian 25, Texas Tech 19, SMU 17, TCU 10.

100—Smith (A&M) 9.8, Brandt (B), Conner (R), Parrish (TT), Paritz (H); 220—Smith (A&M) 21.3, Conner (R), Brandt (B), Harrison (AC), Miller (H); 440—Magee (NT) 46.8, Dunn (AC), Bankhead (SMU), Ellington (R), Thompson (AC); 880—Davis (T) 1:50.3, Hunt (TCU), Moss (R), O'Bryan (T), Sweeney (H); MILE—Van Troba (AC) 4:09.2, Johnson (AC), Ryan (H), Levy (H), Badgley (AC); 3-MILE—Badgley (AC) 14-24.3, Sweeney (H), Stroup (R), Gilbert (H), Romo (T); 120-III—Morriss (H) 14.5, Pickett (H), Smith (B), Charlton (TCU), Wilkinson (R); 440-H—Pickett (H) 53.7, Kooser (A&M), Reed (SMU), Ratliff (B), Hardin (AC).

HJ—Schridder (A&M) 6-5¾, Holtz (A&M), Morriss (H), Coward (NT), Daniels (NT); BJ—Smith (B) 23-7, Madigan (SMU), Hutton (TT), Brown (A&M), Welch (SMU); PV—King (T) 14-1, Hart (TT), Ward (B); SP—Mooney (TT) 55-1, Belt (T), Resley (A&M), Erickson (AC), Hood (B); DISC—Mooney (TT) 169-6½, Williams (R), Norman (NT), Belt (T), Johnson (NT); JAV—Bowler (NT) 243-10, Jacobs (R), Meadows (A&M), Sowers (T), Cross (B). RELAYS—440—No. Texas St. (Smith, Howard, Morris, Magee) 41.4, A&M, SMU, Houston, Baylor; MILE—Texas (O'Bryan, Davis, Langham, Keene) 3:13.0, Baylor, Rice, TCU, A&M.

COLLEGE DIVISION

SCORING—Tex. Southern 105, Lamar Tech 63, Texas A&I 38, SW Texas St. 25, Sul Ross 16, Trinity U. 7, Mexico Poly 5, Wayland Baptist 5, Hardin-Simmons 4.

100—Hines (TS) 9.5, Duncan (TS), Henry (SR), Glosson (T), Evans (TS); 220—Hines (TS) 20.7, Glosson (T), Duncan (TS), Evans (TS), Beard (A&I); 440—Harrison (LT) 48.1, Thomas (LT), Littman (TS), Haynes (IS), Villalonga (TS); 880—Hunt (TS) 1:45.5, Carter (TS), Bartlow (TS), James (A&I), Clayton (LT); MILE—Carter (TS) 4:19.3, Bartlow (TS), Richardson (LT), Villemez (LT), Boone (LT); 3-MILE—Cazares (MP) 15:23.0, Boone (LT), Villemez (LT), Barela (WB), Lamkin (WB); 120-Hicks (TS) 14.0, Bristol (TS), Cage (TS), White (A&I), St. Julian (TS); 440-IH—St. Julian (TS) 53.7, Parker (A&I), Crum (TS), Rouse (LT), Cage (TS).

HJ—Hartfield (TS) 7-0¾, Hicks (TS), Crum (TS), White (A&I), Hornbuckle (T); BJ—Williams (Lt) 24-6, Fuller (LT), White (SWT), Rose (SWT), White (A&I); PV—

Fuller (LT) 14-1, Gillum (SWT), McGill (A&I), Derrough (A&I); SP-Porter (SWT) 49-4½, Walker (TS), Upshaw (A&I), Nimmo (LT), Malone (SR); DISC-Nimmo (LT) 165-2, Walker (TS), Porter (SWT), Roach (SWT), Hale (LT); JAV-Deville (A&I) 200-1, Upshaw (A&I), Gillum (SWT), White (SWT), Porter (SWT).

RELAYS-440-Tex. Southern (Bristol, Hicks, Duncan, Hines) 40.2, Sul Ross, Lamar Tech, Texas 9&I, Wayland Baptist; MILE-Lamar Tech (Williams, Thomas, McCloud, Harrison) 3:14.5, Tex. Southern, Texas A&I, Sul Ross, Hardin-Simmons.

43rd Southwestern Recreation Meet

Fort Worth, Tex., Mar. 4-5, 1966

UNIVERSITY DIVISION

SCORING-Texas Tech 75, SMU 72, TCU 57, Arlington St. 40.

100-Evans (SMU) 9.6, Parish (TT), Hardy (TT), Clayton (SMU), Patterson (AS); 220-Evans (SMU) 21.4, Hardy (TT), Parish (TT), Patterson (AS), Willingham (TT); 440-Bankhead (SMU) 48.2, Gardner (TCU), Teagarden (TCU), Edwards (SMU), Nelson (TT); 880-Hunt (TCU) 1:55.7, Sprovek (SMU), Newson (TCU), Diveleg (TT), David (TT); MILE-Hunt (TCU) 4:18.8, Drennan (AS), Kay (TT), Diveleg (TT), Davis (TT); 120-HH-Utech (SMU) 14.2, Charleston (TCU), Terrell (TT), Walters (AS), Plater (SMU); 440-H-Utech (SMU) 56.8, McGlothlin (AS), Read (SMU), Charleston (TCU), Carroll (TT).

HJ-Flowers (TT) 6-0, Miller (TT); BJ-Welch (SMU) 22-0, Weir (AS), L. Wood (TCU), Utech (SMU), Carroll (TT); PV-Hart (TT) 13-6, Weir (AS), Horsley (AS), Wood (TCU); SP-Mooney (TT) 53-4½, Magers (SMU), Benson (AS), Hicks (TT), McGrath (TCU); DISC-Mooney (TT) 170-1½, Magers (SMU), Hicks (TT), Eubanks (SMU), Maloney (AS); JAV-Kline (TCU) 149-4½, Young (TCU), Maloney (AS), Hicks (TT), Benson (AS). RELAYS-440-SMU (Evans, Clayton, Bankhead, Edwards) 41.7, Texas Tech, TCU, Arlington St.; MILE-TCU (Teagarden, Shivers, Newsom, Gardner) 3:19.7, SMU, Texas Tech, Arlington St.

COLLEGE DIVISION

SCORING-Tex. Southern 86, Prairie View A&M 87, NE Louisiana 35, E. Texas St. 22, Sam Houston St. 19, Howard Payne 15, Okla. Christian 14, Trinity U. 10, McMurry 5, La. Tech. 4, Bishop 3, Hardin-Simmons 2, Okla. Baptist 2, S. F. Austin 1.

100-Glosson (Tr) 9.2, Hines (TS), Dearion (PV), Duncan (TS), Evans (TS); 220-Glosson (Tr) 21.2, Hines (TS), Duncan (TS), Evans (TS), Jackson (ET); 440-Taylor (PV) 49.3, Villalongo (TS), Pittman (TS), Clark (ET), Dillon (TS); 880-Hunt (TS) 1:53.6, Johnson (PV), Bartlow (TS), Brack (OB), McDaniel (OC); MILE-Thomas (HP) 4:19.1, Ewing (HP), Rogers (M), Sanchez (ET), Boyd (SFA); 120-HH-Hicks (TS) 18.6, Mann (NEL), Miller (ET), Ingram (PV), St. Julian (TS); 440-H-Crum (TS) 56.5, St. Julian (TS), Handy (Bis), Hicks (TS), Fogel (NEL).

HJ-Hartfield (TS) 6-6, Hicks (NEL), McDougle (NEL), Crum (TS), Grubbs (NEL); BJ-Gray (OC) 24-¾, Rhodes (NEL), Speck (SH), Hackett (PV), Seams (PV); PV-Lacina (SH) 14-0, Overbee (NEL), Edmonson (NEL), Hobgood (NEL), Boatwright (SH); SP-Polhemus (ET) 54-8½, Walker (TS), Hatke (HP), Bagby (PV), Black (SH); DISC-Polhemus (ET) 170-11½, Black (SH), Jackson (PV), Walker (TS), Oats (SH); JAV-Slack (NEL) 209-½, Simpson (SH), Smith (HP), School (NEL), Seals (PV).

RELAYS-440-Tex. Southern (Bristol, Hicks, Duncan, Hines) 40.5, Prairie View, NE Louisiana, Louisiana Tech, Hardin-Simmons; MILE-Tex. Southern (Villalongo, Hines, Hunt, Duncan) 3:18.1, Okla. Christian, Prairie View, E. Texas St., McMurry.

39th Texas Relays

Austin, Tex., Apr. 1-2, 1966

TEAMS-Ab. Christian, Arkansas, Arlington St., Austin Col., Baylor, California St., Colo. St. U., Drake, E. Texas St., Emporia St., Fort Hays, Grambling, Harding, Houston, Howard Payne, Huston-Tillotson, Kansas, Kansas St., Lamar Tech, Lincoln, LSU, Mexico, Michigan, Minnesota, Missouri, Nebraska, No. Texas St., NE Louisiana, NE Missouri, NW Louisiana, Oklahoma, Okla. Baptist, Okla. Christian, Okla. State, Omaha, Pittsburg St., Prairie View A&M, Rice, Sam Houston, SE Louisiana, Southern Ill., SMU, Southern St. (Ark.), Southern U., SW Texas St., SW Louisiana, Texas, Texas 9&I, Texas A&M, TCU, Texas Southern, Texas Tech, Tex. Western, Trinity, Tulane, Wichita St.

100-Glosson (Tr) 9.4, Fountain (NEL), Broadus (PV), Smith (A&M), Gott (LSU), Thiel (SE); MILE-Ryun (KFr) 4:03.9, Camien (unat), Gould (Om), Lingle (unat), Olson (Mic), Osborn (CS); 3-MILE-Robinson (SWL) 13:27.3, Moore (SI), Neri (Mex), Heinonan (Min), Lakin (FH), Bagley (AC); 120-HH-Hicks (TS), 13-7, Bristol (TS), Mann (NEL), Miller (ET), Wooten (KS), Young (PS); 440-H-Sam (SU) 51.5, Tague (PS), Ballou (OC), Williams (SU), Utech (SMU).

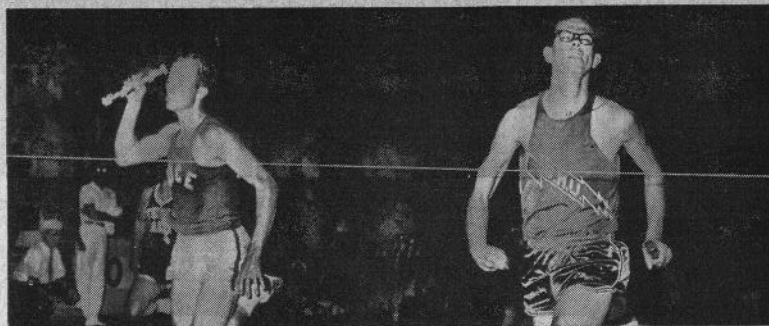

PHOTO FINISH—Junior anchorman Marshall Edwards of Southern Methodist barely outstains Jimmy Epps of Rice for decision in Southwest Conference meet's 440-yard relay event. The pressure at the finish resulted in an excellent 40.4 clocking.

HJ-Hartfield (TS) 7-0, Johnson (O), Belland (L), Tull (O), Herndon (Mis), Ashman (SD), BJ-Stenius (CaS), 25-3½, Gray (OC), Rhodes (NEL), Cortez (K), Smith (B), Hester (OS); PV-Nelson (CSU) 15-6, King (T), Burton (W), Farrell (OS), Bearden (Ark), Bradshaw (CSU); SP-Matson (A&M) 65-4½, Woods (SI), Crews (Mis), Lane (Min), Polhemus (ET), Beltzer (N); DISC-Matson (A&M) 169-10, Schwartz (K), Jameson (SWL), Polhemus (ET), Pellegrini (O), Lister (OS); JAV-Dyer (LSU) 235-4, Bowser (NT), Ermantinger (NWL), Purma (K), Sowers (T), Slack (NEL).

UNIVERSITY RELAYS-440-SMU (Evans, Clayton, Bankhead, Edwards) 40.6, Nebraska, Texas A&M, Houston, Texas Tech, Kansas; 880-Oklahoma (Aldridge, Smith, Calhoun, Jackson) 1:24.9, Rice, SMU, Kansas, Texas Tech; MILE-Rice (Moss, Thompson, Cloud, Ellington) 3:09.6, Texas, Ab. Christian, Oklahoma, Baylor; 2-MILE-Texas (Webb, O'Bryan, Romo, Davis) 7:27.2, Okla. State, Arkansas, Nebraska, Missouri, Drake; SPRINT MEDLEY-Texas (Keene, Langham, O'Bryan, Davis) 2:20.7, Oklahoma, Drake, Baylor, SMU; DISTANCE MEDLEY-Ab. Christian (Johnson, Knapp, Van Troba, Christmas) 9:36.5, Kansas, Kansas St., Houston, Okla. State; FOUR-MILE-Kansas (Yergovich, Russell, Paul, Lawson) 16:40.2, Ab. Christian, Kansas St., Houston, Okla. State, Minnesota.

COLLEGE RELAYS-440-Southern U. (Nairn, Harris, W. Johnson, Anderson) 39.9, Tex. Southern, Prairie View, Lamar Tech, NE Louisiana, SE Louisiana; 880-Tex. Southern (Duncan, Evans, Hicks, Hines) 1:23.4, Southern U., Grambling, Prairie View, NE Louisiana, SW Louisiana; MILE-Southern U. (Johnson, Gates, R. Johnson, Lewis) 3:04.7, Okla. Christian, Prairie View, Lincoln, E. Texas St.; 2-MILE-Southern U. (Brown, R. Johnson, Lewis, Dodson) 7:27.1, Tex. Southern, California St., Lincoln, Okla. Christian; SPRINT MEDLEY-Southern U. (Anderson, Harris, Lewis, R. Johnson) 3:16.5, Tex. Southern, Prairie View, NE Louisiana, NE Missouri.

15th North Texas Relays

Denton, Tex., Mar. 25-26, 1966

SCORING-NE Louisiana 63, No. Texas St. 58, TCU 84, Okla. Christian 19, Okla. Baptist 11.

100-Fountain (NL) 9.7, Love (NT), Tabor (NL), Charlton (T); 220-Fountain (NL) 21.3, Magee (NT), Vogel (NL), Love (NT); 440-Magee (NT) 47.6, Gardner (T), Teagarden (T), Rehl (OC); 880-Hunt (T) 1:52.1, Brock (OB), Horton (NT), Keasler (NL); MILE-Hunt (T) 4:18.3, Mahon (OB), Davis (T), Sims (OC); 2-MILE-Mahon (OB) 9:28.2, Brown (NL), Davis (T), Sims (OC); 120-HH-Mann (NL) 14.1, Smith (NT), Charlton (T), Vogel (NL); 330-HH-Ballou (OC) 37.3, Charlton (T), Mann (NL), Taggard (OC).

HJ-Cowart (NT) 6-6, McDougall (NL), Daniels (NT), Randow (NL); BJ-Mann (NL) 22-7½, Love (NT), McDougall (NL), Edmonson (NL); PV-Hobgood (NL) 14-0, Overby (NL), Fitzgerald (NT); SP-McGrath (T) 44-9, Johnson (NT), Norman (NT), Brooks (NT); DISC-Brooks (NT) 149-10½, Norman (NT), Johnson (NT), Poindexter (NL); JAV-Bowser (NT) 222-10, Slack (NL), Schell (NL), Mauck (OC); TJ-Daniels (NT) 45-7, McDougall (NL), Randow (NL), Mauck (OC).

RELAYS-440-Tex Louisiana (Poindexter, Mann, Vogel, Fountain) 41.8, Okla. Christian, No. Texas St., TCU; **MILE-Okla.** Christian (Cogburn, Butler, Rehl, Ballou) 3:14.5, TCU, No. Texas St., NE Louisiana.

8th Grambling Relays

Grambling, La., Apr. 16, 1966

TEAMS-Arkansas AM&N, Grambling, Huston-Tillotson, Philander Smith, Prairie View, Southern U., Tex. Southern.

100-Anderson (S) 9.5, Smith (G), Bristol (TS), Broadus (PV); **220-Bristol** (TS), Johnson (VP), Harbor (S), (no time); **440-Johnson** (S) 47.2, Sams (S), Green (S), St. Julien (TS); **880-Amos** (PV) 1:55.0, Bartlow (TS), Dillon (TS), Muse (PV); **MILE-Carter** (TS) 4:19.0, Cruz (S), White (PV), LeBlanc (TS).

BJ-Batiste (S) 23-2, Frazier (G), West (unat), Owens (S), Nairn (S); **PV-Comers** (PV) 13-0, Lewis (S), Parker (A); **SP-Richardson** (S) 48-6, Jones (PV), Jackson (PV), Scott (PV), Washington (S); **DISC-Jackson** (PV) 160-10, Scott (PV), Williams (PV), Richardson (S), Washington (S); **JAV-Celestine** (S) 196- $\frac{1}{2}$, Jones (PV), Seals (PV), Bagby (PV), Williams (S).

RELAYS-440-Tex. Southern (Bristol, Hicks, Duncan, Hines) 40.1, Southern U., Grambling, Arkansas AM&N; **880-Tex.** Southern (Duncan, Evans, Hicks, Hines) 1:22.9, Southern U., Grambling, Prairie View; **MILE-Southern U.** (Lewis, Johnson, Gates, Johnson) 3:05.1, Tex. Southern, Prairie View, Philander Smith; **2-MILE-Southern U.** (Moss, Williams, Dodson, Brown) 7:43.8, Grambling, Prairie View, Arkansas AM&N; **SPRINT MEDLEY-Prairie View** (Newsome, Broadus, Johnson, Taylor) 3:19.6, Southern U., Philander Smith, Huston-Tillotson; **DISTANCE MEDLEY-Grambling** (Walker, Battle, Yearwood, Solomon) 10:01.3, Southern U., Tex. Southern.

22nd West Texas Relays

Odessa, Tex., Mar. 18-19, 1966

UNIVERSITY DIVISION

SCORING-Ab. Christian 61, Texas 54, Baylor 42, SMU 33, Houston 30 $\frac{1}{2}$, Texas Tech 26, No. Texas St. 20 $\frac{1}{2}$, TCU 17.

100-Brandt (B) 9.6, Parrish (TT), Paritz (H), Clayton (SMU), Lopez (H); **MILE-Christma** (A) 4:13.8, Van Troba (A), Romo (T), Davis (TCU), Davis (TT); **120-HH-Smith** (NT) 14.0, Utecht (SMU), Pickett (H), Smith (B), Charlton (TCU).

HJ-Morriss (H) 6-4, Burk (A), Cowart (NT), Miller (TT), tie-Wright (H) and Daniels (NT); **BJ-Smith** (B) 23-1, Madigan (SMU), Strong (T), Hutton (TT), Smith (B); **PV-Ward** (B) 14-1 $\frac{1}{2}$, Hobson (A), Taylor (A), Fitzgerald (NT); **SP-Mooney** (TT) 54-2, Belt (T), Magers (SMU), Erickson (A), Hicks (TT); **DISC-Mooney** (TT) 175-1 $\frac{1}{2}$, Roe (T), Belt (T), Brooks (NT), Norman (NT); **JAV-Bowser** (NT) 243-6, Cross (B), Sowers (T), Brandt (B), Woolery (A).

RELAYS-440-SMU (Evans, Clayton, Bankhead, Edwards) 40.7, Baylor, Ab. Christian, Houston, Texas; **880-SMU** (Evans, Clayton, Bankhead, Edwards) 1:24.2, Ab. Christian, Texas, Baylor, Texas Tech; **MILE-Texas** (O'Bryan, Davis, Langham, Keene) 3:11.1, Ab. Christian, TCU, Baylor, Houston; **SPRINT MEDLEY-Texas** (Keene, Langham, O'Bryan, Davis) 3:19.5, TCU, Ab. Christian, Houston, No. Texas St.; **DISTANCE MEDLEY-Ab.** Christian (Thompson, Van Troba, Christmas, Badgely) 9:56.8, Houston, Texas, Texas Tech, Baylor.

COLLEGE DIVISION

SCORING-Lamar Tech 70, Howard Payne 43, E. Texas St. 42, Texas Western 33, McMurry 30, Arlington St. 27, Sul Ross 24, Hardin-Simmons 15.

100-Henry (SR) 9.5, Jackson (ET), Kennedy (TW), Decker (M), Cox (LT); **MILE-Tie-Thomas** (HP) and Ewing (HP) 4:28.6, Drennan (A), Mooney (HP); **120-HH-Miller** (ET) 14.3, Walters (A), Luce (TW), Barnett (ET), Rouse (LT).

HJ-Erazuriz (TW) 6-4, Offill (HS), Fuller (LT), Batres (TW), Coughran (HP); **BJ-Williams** (LT) 24-4 $\frac{1}{2}$, Smith (TW), Fuller (LT), Moore (M), tie-Devine (A) and Wier (A); **PV-Fuller** (LT) 14-1 $\frac{1}{2}$, Weir (A), Sledge (HP), Seigler (M); **SP-Polhemus** (ET) 56-2, Rathke (HP), Benson (A), Williamson (HS), Hale (LT); **DISC-Nimmo** (LT) 170-1, Polhemus (ET), Rathke (HP), Ola (A), Latham (HP); **JAV-Smith** (HP) 171-5 $\frac{1}{2}$, Rathke (HP), Williams (HS), Benson (A), Nitcholas (SR).

RELAYS-440-Lamar Tech (Williams, Thomas, Harrison, Buteud) 41.1, Sul Ross, Tex. Western, McMurry, Hard-Simmons; **880-E.** Texas St. (Clark, Kysler, Ballowe, Jackson) 1:26.1, Lamar Tech, Sul Ross, Tex. Western, McMurry; **MILE-Lamar** Tech (Broussard, Thomas, McCloud, Harrison) 3:11.8, E. Texas St., Arlington St., Sul Ross, McMurry; **SPRINT MEDLEY-Lamar** Tech (Cox, Guidry, McCloud, Richardson) 3:27.5, McMurry, Tex. Western, E. Texas St., Howard Payne; **DISTANCE MEDLEY-Howard** Payne (Ferguson, McKee, Ewing, Thomas) 10:14.9, McMurry, Hard-Simmons, Arlington St.

THE ROCKY MOUNTAINS

4th Western Athletic Conference Championships

Provo, Utah, May 20-21, 1966

SCORING-New Mexico 83, BYU 75, Arizona St. 38, Arizona 36, Utah 13, Wyoming 10.

100-Reeves (B) 9.6, Saffell (W), Matison (NM), Caminiti (NM), Morgan (U); **220-Carter** (NM) 21.1, Reeves (B), Turner (B), Saffell (W), Matison (NM); **440-Freeman** (AS) 46.9, Head (NM), Sullivan (A), Gormly (A), Lloyd (NM); **880-Mitchell** (NM) 1:50.6, Cox (NM), Stone (B), Rangel (B), Longstreth (AS); **MILE-Baker** (NM) 4:09.5, Delaney (B), Richards (B), Thornton (NM), Roberts (U); **2-MILE-Scott** (NM) 9:11.7, Loudat (NM), Morgan (B), Scott (AS), Schuch (U); **120-HH-Frederick** (A) 14.0, Rockwell (B), Hall (U), Saffell (W), Bailey (NM); **440-H-Douglas** (B) 51.1, Miller (AS), Baxter (NM), Tella (A), Knight (NM).

HJ-Caruthers (A) 6-10 $\frac{1}{2}$, Lange (AS), Hines (B), DeVries (U), Brannon (NM); **BJ-C. Robinson** (NM) 25-1 $\frac{1}{2}$, Jackson (B), I. Robinson (NM), Ehlenburg (A), Caminiti (NM); **PV-Markham** (AS) 15-6, Powdrell (NM), Balmforth (B), Martensen (A), Lehman (NM); **SP-Bianco** (B) 64-7 $\frac{1}{2}$, Cole (AS), K. Patera (B), Hendershot (AS), Rich (NM); **DISC-Cole** (AS) 180-0, Treadwell (A), D. Patera (B), Marks (NM), Bianco (B); **JAV-Tushaus** (A) 251-8 $\frac{1}{2}$, Deveraux (B), Wingham (AS), Legas (B), Christianson (NM); **TJ-C. Robinson** (NM) 51-6, Baxter (NM), Etnyre (U), Danna (B), Hearnton (AS).

RELAYS-440-Brigham Young (Reeves, Thacker, Redfeare, Turner) 40.7, New Mexico, Arizona, Wyoming, Utah; **MILE-New Mexico** (Carter, Cox, Mitchell, Head) 3:10.5, Brigham Young, Arizona, Arizona St., Utah.

3rd Big Sky Conference Championships

Moscow, Ida., May 20-21, 1966

SCORING-Idaho St. 151, Idaho 87, Montana 83, Weber St. 63, Montana St. 52.

100-Briggs (IS) 9.4, Frazier (IS), DeWitt (IS), McCollum (I), Bryson (I); **220-McCollum** (I) 21.5, Frazier (IS), DeWitt (IS), Briggs (IS), Gopp (M); **440-Dunn** (IS) 48.6, Gayfield (IS), Gopp (M), Stark (MS), Hurlburt (IS); **880-Stage** (W) 1:58.4, Love (IS), Harrington (M), Korpinen (I), Fowler (IS); **MILE-Shaw** (W) 4:19.6, Brown (M), Fricesz (M), Quirk (I), Maxfield (IS); **3-MILE-Brown** (M) 14:34.5, Friesz (M), Maxfield (IS), Quirk (I), Howard (W); **120-HH-Miller** (IS) 13.9, Calvary (IS), Krutar (M), Hefty (MS), Blood (W); **330-H-Miller** (IS) 38.6, Keltner (M), Hefty (MS), Stark (M), Odum (IS).

HJ-Brown (I) 6-10 $\frac{1}{2}$, Rambeau (I), Gillespie (MS), Humphrey (MS); **BJ-Briggs** (IS) 23-5 $\frac{1}{2}$, Blood (W), King (W), Stemple (M), McDonald (I); **PV-Stemple** (M) 14-3 $\frac{1}{2}$, tie-Jackson (I) and Turpin (I), Humphrey (MS), Spainhower (W); **SP-McDonald** (I) 56-6, Bills (IS), Porter (I), Malson (IS), Sartorius (MS); **DISC-Seim** (M) 171-7, McDonald (I), Workman (MS), Geary (W), Sartorius (MS); **JAV-East** (MS) 215-9, Ackley (IS), Strasser (W), Malson (IS), Hodge (MS); **TJ-Blood** (W) 44-0, King (W), Calvary (IS), Hodge (MS), Neil (MS); **MILE RELAYS-Idaho** St. (Smith, Hulbert, Gayfield, Dunn) 3:20.1, Montana St., Idaho (Weber St. and Montana disqualified).

42nd Colorado Relays

Boulder, Colo., Apr. 10, 1966

SCORING-Colorado 22, Colo. St. U. 11, Ft. Hays St. 8, Adams St. 7, Wyoming 7, Denver 5, So. Colorado 4, Colo. Mines 3, Kearney St. 1.

100-Saffell (W) 9.8, Jeffries (A), Shane (FH), Alexander (FH); **120-HH-Saffell** (W) 14.5, Keller (C), Williams (SC), Houghton (C).

HJ-Williams (FH) 6-10 $\frac{1}{2}$, Schmidt (FH), Gibbens (C), Robinson (CS); **PV-Rogers** (C) 16-5, Flockhardt (CS), Wiesner (D), Seib (A); **SP-Kincaid** (A) 54-4, Foster (CS), Ten Eyck (C), King (C); **DISC-King** (C) 163-2, Randall (CS), Strait (FH), Kincaid (A); **JAV-Roper** (K) 213-3 $\frac{1}{2}$, Cloues (CM), Arbeau (C), Cates (FH); **TJ-Allen** (C) 47-1, Reed (C), Robinson (D), Ullrey (CS).

RELAYS-440-Colorado (Harris, Plantz, George, Banks) 41.1, Ft. Hays St., Colo. St. U., Wyoming; **880-Ft. Hays** St. (Newsom, Alexander, Morel, Shane) 1:26.5, Adams

St., Denver, Kearney St.; **MILE**—Colorado (Henninger, Plantz, George, Hines) 3:14.7, Denver, Colo. St. U., Adams St.; **2-MILE**—Colorado (Berven, Godwin, Cattermole, Bryan) 7:52.4, Adams St., Wyoming, So. Colorado; **DISTANCE MEDLEY**—Colo. St. U. (Moc, Pirog, Wallingford, Osborn) 10:24.5, So. Colorado, Colorado, Wyoming.

Rocky Mountain Conference Meet

Alamosa, Colo., May 13-14, 1966

SCORING—Adams St. 100, Colo. St. Col. 76, Colo. Mines 38, Colo. Western 33.
100—Turner (A) 9.6, Jeffries (A), Murray (A), Elliott (CM), James (CS); **220**—Jeffries (A) 21.9, Turner (A), Murray (A), Walters (A), Stuart (CW); **440**—Walters (A) 48.7, Burns (A), Galacia (CS), Colegrove (CS), Pocius (CM); **880**—Van Horn (A) 1:59.4, Yates (A), Hancock (CS), Beran (CS), O'Donnell (CW); **MILE**—Carter (A) 4:29.7, Allshouse (CS), Van Horn (A), Knop (CS), Vafeadas (A); **2-MILE**—Vafeadas (A) 10:16, Mosley (CM), T. Simmones (A), Hill (A), J. Simmones (A); **120-HH**—Stoops (CS) 14.7, Elliott (CM), Huffman (CS), Eddy (CM), Marshall (CW); **440-H**—Elliott (CM) 55.3, Crawford (CS), Kendall (CS), Stoops (CS), Weber (CM).
HJ—Sachs (CS) 6-4½, Olander (A), Huffman (A), tie—Deutcher (CS), and Stoops (CS); **BJ**—Barker (CW) 22-8¾, Millican (CW), Olander (A), Alonso (A), Sachs (CS); **PV**—Gehlhoff (CM) 14-6, Hogan (CM), Sandt (CS), Seib (A), Stuart (CW); **SP**—Kincaid (A) 55-2¼, M. Tomasini (CS), Noran (CM), D. Tomasini (CS), Jasinski (CW); **DISC**—M. Tomasini (CS) 154-7, Jasinski (CW), Kincaid (A), D. Tomasini (CS), Curry (CW); **JAV**—Cloues (CM) 191-9, Sandt (CS), Stuart (CW), Velasquez (A), Jensen (CS); **TJ**—Maury (CW) 46-7, Alonso (A), Sachs (CS), Millican (CS), Olander (A).
RELAYS—**440**—Adams St. (Murray, Walters, Jeffries, Turner) 41.2, Colo. St. Col., Colo. Western; **MILE**—Adams St. (Burns, Pruett, Carter, Walters) 3:20.3, Colo. St. Col., Colo. Western.

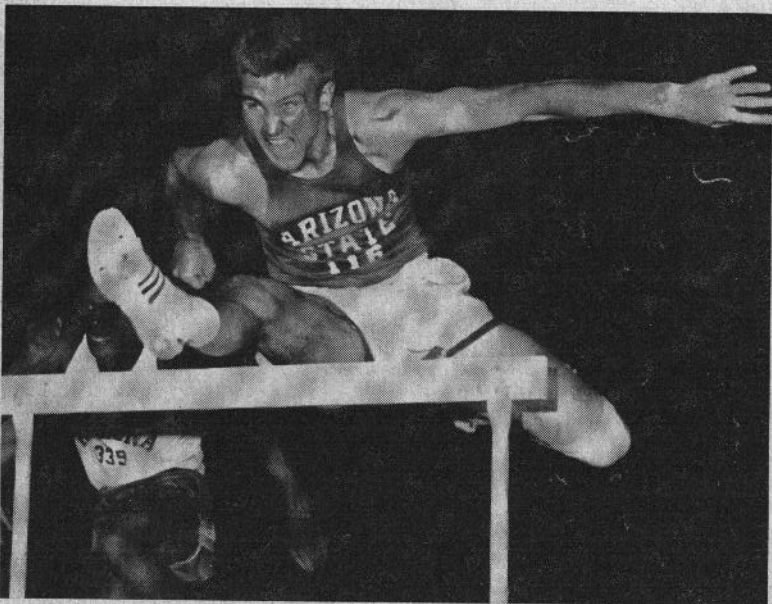

TITANIC TIMBER TOPPER—If super effort can get the job done, Arizona State University's Dick Miller will do it, obviously. As a freshman, he led the Sun Devil hurdles corps, posting marks of 14.1 in the highs and 51.4 in the intermediates.

THE PACIFIC COAST

7th AAUW Championships

Stanford, Calif., May 20-21, 1966

SCORING—UCLA 80, So. Calif. 44, Oregon 37, Stanford 32, California 21, Oregon St. 21, Wash. State 20, Washington 15.

100—Jones (UCLA) 9.5, Questad (S), Jackson (UCLA), Forbes (S), Adams (C); **220**—Jones (UCLA) 21.0, Copeland (UCLA), Frey (UCLA), Questad (S), Beaty (C); **440**—Frey (UCLA) 46.4, Wolff (USC), Domansky (UCLA), Beaty (C), Ward (S); **880**—Carr (USC) 1:47.8, Buck (USC), Breckow (UCLA), Crunican (C), Smith (C); **MILE**—Bess (USC) 4:02.4, Bell (O), Link (USC), Wilborn (O), Roberts (W); **3-MILE**—Lindgren (WS) 13:12.8, Pyne (UCLA), Moore (O), Westman (WS), Weeks (UCLA); **120-HH**—McCullough (USC) 14.0, Copeland (UCLA), Williams (W), Roe (W), Hunter (O); **440-H**—Johnson (UCLA) 51.0, Williams (W), Southam (O), Dally (WS), Buller (O); **3000-M STEEPLE**—Moore (O) 8:49.4, Mortensen (O), Hunt (OS), Price (C), Weeks (UCLA).

HJ—Keppel (WS) 6-9, Parker (USC), Heet (USC), Weinreich (UCLA), Pickering (W); **BJ**—Albin (OS) 24-7½, Kennedy (C), Walsh (S), Williams (W), Brame (O); **PV**—Savage (UCLA) 16-1, Eshelman (S), Smith (S), Berge (UCLA), Varley (O); **SP**—Steinhauer (O) 63-8¾, Samsam (OS), Gloeckler (UCLA), Drufin (USC), Tollefson (OS); **DISC**—Carlsen (USC) 184-8¾, Stoecker (S), Steinhauer (O), Weber (UCLA), Pemberton (W); **JAV**—Selby (UCLA) 240-4, O'Donnell (WS), Porter (S), Lowry (OS), Heikkila (O); **TJ**—Olmstead (UCLA) 49-4½, McCrary (C), Wilson (OS), Stein (WS), Albin (OS).

RELAYS—**440**—UCLA (Jones, Grey, Copeland, Jackson) 40.3, Stanford, California, Oregon St., Oregon; **MILE**—UCLA (Gall, Jones, Domansky, Copeland) 3:09.3, So. Calif. California, Stanford, Washington.

Northern Division (AAUW) Championships

Seattle, Wash., May 14, 1966

SCORING—Oregon 64, Washington 55, Wash. State 44, Oregon St. 30.

100—Temple (W) 10.0, Deibele (O), Johnson (WS), Lapham (WS); **220**—Roe (W) 22.2, Temple (W), Pancoast (OS), Johnson (WS); **440**—Pancoast (OS) 47.8, DuPree (W), Van Zandt (WS), McCorkindale (WS); **880**—Bell (O) 1:53.0, Crunican (O), Willis (W), Scott (O); **MILE**—Bell (O) 4:11.4, Wilborn (O), Bennet (WS), Roberts (W); **3-MILE**—Lindgren (WS) 12:53.0, Westman (WS), Moore (O), Mortenson (O); **120-HH**—Williams (W) 14.4, Elliott (O), Hunter (O), Roe (W); **440-H**—Williams (W) 52.0, Buller (O), Cope (O), Bonn (OS); **3000-M STEEPLE**—Mortenson (O) 9:25.7, Hansen (O), Hunt (OS), Dahl (WS).

HJ—Brice (WS) 6-6, White (OS), Keppel (WS), Birch (W); **BJ**—Albin (OS) 24-8, Williams (W), Jackson (OS), Westlake (W); **PV**—Precht (WS) 14-0, Hogue (W); **SP**—Steinhauer (O) 61-7, Samsam (OS), Foskett (O), Tollefson (OS); **DISC**—Steinhauer (O) 185-3, Pemberton (W), Tollefson (OS), Hanson (W); **JAV**—O'Donnell (WS) 228-10, Lowry (OS), Heikkila (O), McGowan (OS); **TJ**—Westlake (W) 46-1¾, Brame (O), Keith (WS), Sonnenschein (O). **RELAYS**—**440**—Washington (Williams, Temple, Roc, Westlake) 41.4, Oregon, Wash. State; **MILE**—Wash. State (McCorkindale, Miller, Evans, Van Zandt) 3:15.3, Washington, Oregon.

26th Los Angeles Coliseum Relays

Los Angeles, Calif., May 13, 1966

TEAMS—Ab. Christian, Arizona, Arizona St., Athens AC, BYU, California, 49er TC, Georgetown, Indian TC, Kansas Fr., Long Beach CC, Long Beach St., L.A. State, Multnomah AC, Nevada, Occidental, Occidental Fr., Oregon, Pasadena AA, Quantico Marines, Rice, Santa Barbara AC, Santa Monica AA, San Jose CC, San Diego TC, SMU, S. C. Striders, Stanford, Texas, Texas A&M, Tex. Southern, UCLA, UCLA Fr., USC, USC Fr., Villanova.

100—Hines (TS) 9.7, Miller (USC Fr), Dunn (SCS), Busby (UCLA Fr), Morris (SCS); **220**—Dunn (SCS) 21.2, Miller (USC Fr), Busby (UCLA Fr), Smith (TAM), Plummer (SCS); **440**—Bankhead (SMU) 46.7, Sullivan (A), Holett (USC Fr), Freeman (AS), Ellington (R); **880**—Farrell (unat) 1:50.1, Urbina (G), Breckow (UCLA), Fishback (AAC), Kemp (49er TC); **MILE**—Camien (unat) 4:04.3, Christmas (AC), Nelson (SCS),



CONFIDENCE MAN—Despite a virus infection, and bad cough, Washington State's little Gerry Lindgren (452) presents the pack's least troubled face, rounding first turn, enroute to record (13:33.7) National Collegiate Championship three-mile run.

Traynor (49er TC), Mellady (49er TC); **2-MILE**—Ryun (K Fr) 8:25.2, Grelle (MAC), Keino (Kenya), Smith (SMAA); **120-III**—Hicks (TS) 13.8, Bristol (TS), Copeland (UCLA), Butler (PAA), Gillette (SCS); **440-H**—Whitney (SCS) 50.7, Yyatt (AAC), McCray (C), Johnson (UCLA), Gray (QM); **3000-M STEEPLE**—Barrus (BYU) 8:52.6, Price (C), Hughes (SCS), Manley (QM), Backus (SCS).

HJ—Burrell (N) 7-0, Dobroth (SCS), Caruthers (A), tie—Heet (USC) and Higgins (PAA); **BJ**—Stenius (LA) 26-3, Boston (SCS), Hopkins (PAA), Clayton (49er TC), Horn (AAC); **PV**—Seagren (SCS) 17- $\frac{1}{4}$, Pennel (SCS), Wilson (USC Fr), Savage (UCLA), Hein (SCS); **SP**—Matson (TAM) 69-2 $\frac{1}{2}$, Steinhauer (O), O'Brien (PAA), Davis (PAA), McGrath (PAA); **DISC**—Matson (TAM) 195-11, Cole (AS), Weill (Indian TC), Carlsen (USC), O'Brien (PAA); **JAV**—Tushaus (A) 284-0, Hedmark (49er TC), Shordone (49er TC), Selby (UCLA), Stuart (SCS); **HAM**—Burke (SCS) 228-3, Connolly (SMAA), Pryde (SBAC), Guccione (LB), Pringle (UCLA); **TJ**—Walker (SCS) 53-7, Horn (AAC), Meadows (SCS), Olmstead (UCLA), Freeman (LBCC).

RELAYS—440—Tex. Southern (Bristol, Hicks, Duncan, Hines) 40.0, UCLA, Stanford, SMU; 880—Tex. Southern (Evans, Hicks, Duncan, Hines) 1:23.9, Stanford, SMU; **MILE**—UCLA (Gall, Domansky, Copeland, Frey) 3:06.9, Rice, California, Texas; **OPEN MILE**—S. C. Striders (Gillette, Larabee, Whitney, Miller) 3:10.2, Quantico Marines, 49er Track Club, Pasadena AA; **2-MILE**—USC (Link, Bess, Buck, Carr) 7:17.4, Texas, Villanova.

West Coast Relays

Fresno, Calif., May 13-14, 1966

SCORING—BYU 64 $\frac{1}{2}$, New Mexico 49, UCLA 28, San Jose St. 25 $\frac{1}{2}$, Stanford 25 $\frac{1}{2}$, So. Calif. 25 $\frac{1}{2}$, California 21, Arizona St. 19 $\frac{1}{2}$, Occidental 13, Nevada 10, Arizona 8, Texas A&M 6, L.A. State 5, San Fran. St. 3 $\frac{1}{2}$, Long Beach St. 2, Idaho St. 2, Pepperdine 2, Fresno St. 2, Cal Poly (SLO) 1.

OPEN TEAMS

OPEN TEAMS—Athens AC, Bulldog AC, 49er TC, Indian TC, New York 9C, Pasadena AA, Santa Clara Valley Youth Village, S. C. Striders U.S. Army.

100—Newman (SCS) 9.4, Dunn (SCS), Busby (UCLA Fr), Caminiti (NM), Questad (Stan); **440-H**—Douglas (BYU) 51.2, Peterson (O), Wyatt (AAC), tie—Miller (SCS) and Johnson (UCLA); **INVITATIONAL 440**—Evans (SJ) 46.7, Freeman (A), Miller (SCS), Hoilett (USC Fr), Sullivan (A); **880**—Lee (49er TC) 1:51.4, Nichols (SC), Kemp (49er TC), Eck (SCS), Longstreth (A); **INVITATIONAL 880**—Farrell (NYAC) 1:49.2, Perry (49er TC); **5000-M**—Scott (NM) 14.41.0, Schulz (USC), Moran (BYU), Romero (UCLA), Lowry (SJS Fr); **120-HH**—Rockwell (BYU) 13.9, McCollough (USC), Fredrick (A), Butler (PAA), Miller (I), Simmons (Nev); **3000-M STEEPLE**—Barrus (unat) 9:04.4, Loudat (NM), Silverberg (SCS), Kennedy (SCS).

HJ—Dobroth (S) 7- $\frac{1}{2}$, tie—Johnson (USA) and Hines (BYU), Higgins (PAA), tie—Johnson (SJS) and Boyce (Stan); **BJ**—Boston (SCS) 26-8 $\frac{1}{2}$, Stenius (LA), Robinson (NM), Clayton (49er TC), Whitley (BAC); **PV**—Seagren (SCS) 17-5 $\frac{1}{2}$, Savage (UCLA), Chase (SCVYV), Hein (SCS), Burlin (49er TC); **SP**—Matson (T) 66-8 $\frac{1}{2}$, Bianco (BYU), Patera (BYU), Maggard (SCVYV), Cole (A); **DISC**—Oerter (unat) 195-0, Cole (A), Weill (ITC), Carlsen (USC), Stoecker (Stan); **JAV**—Tushaus (A) 255-3 $\frac{1}{2}$, Red (PAA), Burgasser (unat), Winningham (A), Deverous (BYU); **TJ**—Walker (SCS) 54-4 $\frac{1}{2}$, Horn (AAC), Robinson (NM), Fergus (SJS), Dana (BYU).

RELAYS—440—San Jose St. (Herman, Knowles, Bamby, Smith) 40.1, UCLA, New Mexico, Stanford, California; 880—UCLA (Domansky, Frey, Copeland, Jones) 1:23.3, BYU, Occidental; **MILE**—New Mexico (Singer, Carter, Mitchell, Head) 3:10.7, California, BYU, Stanford; **2-MILE**—So. Calif. (Link, Bess, Buck, Carr) 7:17.6, New Mexico, San Jose St., BYU; **DISTANCE MEDLEY**—BYU (McMurray, Stone, Richards, Delaney) 9:48.3, California, Stanford, California Frosh.

Compton Invitational

Los Angeles, Calif., June 4, 1966

TEAMS—Allan Hancock JC, Arizona, Athens AC, BYU, Central St. (O.), 49er TC, Long Beach CC, L. A. State, Multnomah AC, Nebraska, Nevada, Occidental, Okla. State, Pasadena AA, Quantico Marines, San Diego St., San Diego TC, San Jose CC, San Jose St., Santa Barbara AC, Santa Clara Valley Youth Village, Santa Monica AA, So. Calif., S. C. Striders, South Orange CC, UCLA, Wash. State.

100-M—Greene (Neb) 10.3, Busby (UCLA), Dunn (SCS), Jackson (UCLA), Morris (SCS); **220**—Jones (UCLA) 20.8, Busby (UCLA), Dunn (SCS), Plummer (SC), Kuller (SCS); **440**—Evans (SICC) 46.4, Crook (Neb), Frey (UCLA), Wolff (AAC), McGrady (SCS); **880**—D. Perry (49er) 1:48.8, Myton (unat), Metcalf (OS), Fishback (USC), Buck (USC); **880**—J. Perry (OS) 1:48.1, Crothers (Canada), Germann (SOCC), Hermann (SDS), Nelson (SCS); **MILE**—Ryun (unat) 3:53.7, Grelle (MAC), Duggan (AHIC), Bailey (Canada), Weisiger (SDTC); **120-III**—Shy (SDS) 13.7, McCullough (USC),

Copeland (UCLA), Frederick (Ariz), Rockwell (BYU); 440-H-Whitney (SCS) 51.0, Peterson (OCC), Johnson (UCLA), Wyatt (AAC), Douglas (SCS); 3000-M STEEPLE-Roelants (Belgium) 8:39.4, Barrus (unat), Manley (QM), Traynor (49er), McCubbins (OS); 5000-M-Lindgren (W) 13:38.0, Smith (unat), Larrieu (SMAA), Riley (FHS), Pyne (UCLA); 3-MILE-Lindgren (W) 13:11.2, Riley (FHS) 13:35.6.

HJ-Burrell (Nev) 7-1, Dobroth (SCS), Caruthers (Ariz), Ross (49er), Heet (USC); BJ-Hopkins (PAA) 26-7½, Boston (SCS), Horn (AAC), Stenius (CS), Clayton (49er); PV-Scagren (SCS) 17-0, Pennel (SCS), Chasc (SCVYV), Wilson (USC), Savage (UCLA), Morris (SCS); SP-Maggard (SCVYV) 62-11½, Bianco (BYU), Davis (PAA), Cole (Ariz), Ridge (SDS); DISC-Danek (Czech) 202-¾, Weill (SCS), Babka (PAA), Puce (Nev), McGrath (PAA); JAV-Velli (PAA) 256-8, Hedmark (49er), Stuart (SCS), Sbordone (49er), Red (PAA); HAM-Zsivotsky (Hungary) 229-2, Connolly (SMAA), Burke (SCS), Frenn (PAA), Pryde (SBAC); TJ-Walker (SCS) 53-5¼, Horn (AAC), Fergus (SJS), Freeman (LBCC).

Northwest Conference Championships

Portland, Ore.

SCORING-Willamette 85, Lewis & Clark 78½, Whitman 75, Linfield 33½, Pacific 26, Pac. Lutheran 16, College of Idaho 9.

100-Perry (Wh) 10.0, Howe (Wi), Manning (P), Lincoln (Wi), Phillips (Wi); 220-Perry (Wh) 22.1, Phillips (Wi), Manning (P), Howe (Wh), 440-Jones (LC) 49.4, Haak (L), Burles (Wi), MyClinton (Wh), Egeland (PL); 880-Erickson (P) 1:54.6, Aaberg (LC), Hall (Wh), Green (Wh), Snekvik (PL); MILE-Miller (LC) 4:15.0, Mench (LC), Mouer (LC), Jamieson (Wh), Armstrong (Wi); 2-MILE-Smith (Wh) 9:21.8, Miller (LC), Weistich (PL), Jones (Wh), Dorman (LC); 120-HH-Chambers (Wh) 14.4, Burles (Wi), Colson (Wi), Robillard (L), Bell (LC); 330-H-Chambers (Wh) 38.1, Burles (Wi), Robillard (L), Lincoln (Wi), Hawkins (P).

HJ-Acker (LC) 6-8¾, Leake (LC), Venemon (L), Kalamon (PL), Marcelino (Wi); BJ-Daniels (P) 22-0, Nettles (LC), Leong (Wi), Huld (L), Hill (P); PV-Allison (Wi) 15-0, Nettles (LC), tie-Boyle (LC) and Frazee (L), Barger (L); SP-Hertzog (Wi) 50-½, Sells (Wh), Knutzen (PL), Hill (P), Acker (LC); DISC-Ward (LC) 155-8½, Knutzen (PL), Hertzog (Wi), Smith (CT), Julier (LC); JAV-Zastoupil (Wi) 186-5, Colson (Wi), Newman (Wi), Garcia (CI), Acker (LC); TJ-Henjum (L) 43-5¼, Marcelino (Wi), Huld (L), Grauer (Wh), Nettles (LC).

RELAYS-440-Whitman (Kerns, Wignall, Chambers, Perry) 42.4, Willamette, Pacific, Lewis & Clark, Linfield; MILE-Whitman (McClinton, Wignall, Green, Perry) 3:20.4, Linfield, Lewis & Clark, Willamette, Pac. Lutheran.

18th Evergreen Conference Championships

Bellingham, Wash., May 20-21, 1966

SCORING-Central Wash. 116, Eastern Wash. 72½, Whitworth 66, Western Wash. 55½, Puget Sound 12.

100-Kjolso (C) 9.7, Esser (C), Adams (E), Uhl (E), McCarthy (C); 220-Kjolso (C) 21.9, Esser (C), Adams (E), Uhl (E), Bieber (C); 440-Bieber (C) 49.2, Tucker (WW), Brunaugh (C), Shireman (C), Hallett (E); 880-Boora (C) 1:54.6, McKnight (Wh), Stanley (E), Campbell (WW), Hagedorn (C); MILE-England (C) 4:18.2, Peters (E), Leonard (Wh), Parks (WW), Lemmon (Wh); 3-MILE-Leonard (Wh) 14.49.3, Tighe (Wh), Long (Wh), Minnick (Wh), Moore (Wh); 120-HH-Lee (Wh) 14.5, Taylor (WW), Conroy (C), Guglomo (WW), LaBrie (Wh); 440-H-Nelson (E) 53.7, Lloyd (C), Metzger (C), Lee (Wh), Hardie (E).

HJ-Peyton (PS) 6-4¼, Liles (Wh), Lystad (E), State (E), Whipple (WW); BJ-Hunt (WW) 23-3¾, Perfrement (WW), Adams (E), Hoshino (Wh), Kale (C); PV-Wilson (E) 14-7¾, Triplett (C), Clintworth (C), Kartes (C), Devine (E); SP-McLaughlin (Wh) 55-7, Peone (C), Gehring (E), Santo (C), Shove (E); DISC-McLaughlin (Wh) 151-4, Gehring (E), Gibson (Wh), Warwick (C), Wong (WW); JAV-Vandergriend (WW) 213-1, Louis (C), Lahdenpera (C), Day (E), Whitmore (E); TJ-Burrell (WW) 45-10, Adams (E), Conroy (C), Perfrement (WW), State (E).

RELAYS-440-Central Wash. (Kjolso, Esser, McCarthy, Bieber) 42.4, Eastern Wash., Western Wash., Puget Sound; MILE-Central Wash. (Bieber, Shireman, Boora, Brunaugh) 3:17.4, Eastern Wash., Western Wash., Puget Sound.

22nd California Collegiate AA Championships

San Diego, Calif., May 20-21, 1966

SCORING-San Diego St. 90, Long Beach St. 45, Fresno St. 40½, Cal Poly (SLO) 37, Los Angeles St. 29, San Fernando Valley 10½.

100-Smith (SD) 9.7, Jones (SD), Heckler (SD), Peronen (F), Fetherstone (SD); 220-Smith (SD) 21.4, Jones (SD), Heckler (SD), Jackson (SF), Peronen (F); 440-Hafer (SD) 47.6, Godfrey (SD), McCollough (F), Taylor (LB), Rodgers (F); 880-Herrmann (SD) 1:48.3, Picon (LA), Baker (CP), Davis (LB), Schrudder (LA); MILE-Riley (SD) 4:11.4, Webb (LB), Colley (SF), Rizer (CP), Forst (LA); 2-MILE-Record (CP) 9:13.1, Eby (SD), Riley (SD), Swanson (LB), Cooley (SF); 120-HH-Shy (SD) 13.5, Clements (LB), Williams (F), Kurrle (LB), Fortin (SD); 440-H-Clements (LB) 52.5, Godfrey (SD), Dana (CP), Hamilton (F), Williams (F).

HJ-Jones (CP) 6-9¾, Alexander (F), Fuller (F), tie-Teeple (LB) and Hamilton (F); BJ-Shy (SD) 23-7, Wyatt (LA), Young (LA), Terrell (CP), Fuller (F); PV-Buchanan (F) 14-4¾, Pyle (CP), Cross (LA), Anderson (LB), tie-Jorris (SF) and Parsons (LB); SP-Ridge (SD) 60-3¼, Hannefield (LB), Ordway (LB), Nelson (F), Baer (SD); DISC-Ordway (LB) 182-11, Ridge (SD), Patterson (CP), Mariono (SF), Baer (SD); JAV-Laville (CP) 204-9¼, Rohacek (LA), Leach (F), Collins (SF), Davis (SD); TJ-Fuller (F) 49-9, Wyatt (LA), Young (LA), Howard (SD), Curd (CP).

RELAYS-440-San Diego St. (Heckler, Smith, Fetherstone, Jones) 41.5, Long Beach St., Fresno St., Los Angeles St., Cal Poly; MILE-San Diego St. (Smith, Jones, Herrmann, Hafer) 3:12.6, Long Beach St., Cal Poly, (Fresno St. and Los Angeles St. disqualified).

Far Western Conference Championships

Hayward, Calif., May 6-7, 1966

SCORING-Nevada 153, Sacramento St. 110, UC Davis 91, Hayward St. 69, Chico St. 40, San Francisco St. 36, Humboldt St. 22, Sonoma St. 6.

100-Watwood (UCD) 9.9, Wallace (C), Williamson (N), Reimers (Sac), Evans (Hay); 220-Williamson (N) 21.5, Watwood (UCD), Wallace (C), Evans (Hay), King (Hay); 440-King (Hay) 47.8, Biancini (Sac), Smith (SFS), Meehan (UCD), Coleman (Sac); 880-Nicholls (Sac) 1:52.5, Lee (N), Venge (UCD), Phillips (Hum), Boulton (Hay); MILE-Forbyn (N) 4:15.5, Stevenson (UCD), Withers (Sac), McCarthy (N), Prewitt (Sac); 3-MILE-Potter (SFS) 14:46.8, Johnson (UCD), Harder (Sac), Tuttle (Hum), Lodin (Hay); 120-HH-Simmons (N) 14.5, Burrell (N), Robinson (UCD), Krank (N), Hastings (UCD); 440-H-Perry (N) 52.5, Holloway (UCD), Scherer (UCD), Smith (SFS), Reimers (Sac).

HJ-Brown (SFS) 6-10, Burrell (N), Cormeir (Hay), Arias (Hay), Kipp (UCD); BJ-Lawson (Sac) 25-½, McInerney (Sac), Montgomery (N), Williamson (N), Penfield (UCD); PV-Dunn (C) 14-6¾, Lansdon (N), Taylor (N), tie-Brunnelle (Sac) and Hempler (Hay); SP-Briles (N) 56-7½, Puce (N), Rundus (UCD), Larson (Hay), Moore (N); DISC-Puce (N) 178-7½, Heintz (Sac), Hughes (Hay), Miles (Sac), Riel (N); JAV-Miller (C) 227-10¾, DeWitt (Hum), McKee (Son), Sturman (Hum), Nelson (Sac); TJ-Lawson (Sac) 48-5¼, Montgomery (N), McInterney (Sac), Garcia (Hay), Ray (Hay).

RELAYS-440-Sacramento St. (Lawson, Garcia, Reimers, Biancini) 41.8, Hayward St., Nevada, UC Davis, Chico St.; MILE-UC Davis (Legakis, Holloway, Venge, Meehan) 3:17.5, Sacramento St., Hayward St., San Francisco St., Chico St.

16th Willamette University Relays

Salem, Ore., Apr. 2, 1966

TEAMS-Blue Mountain CC, Cascade, Central Ore., Central Wash., Clark, Clatsop CC, Columbia Basin, George Fox, Judson Baptist, Lewis & Clark, Linfield, Lower Columbia, Mt. Angel, Olympia, Oregon Col., Oregon St. U., Oregon Tech, Pacific U., Seattle Pacific, Southern Ore., Tiber Lake Job Corp., Oregon, Portland, Whitman, Whitworth, Willamette, St. Martins CC, Oregon Fresh.

100-Kjolso, CW) 9.5, Smith, OSR), Perry (Whit), Smith (CB), Hryciw (Po); STATESMAN INVITATION MILE-Dyrol Burleson (unat) 3:57.5; 120-HH-Lee (Whitw) 14.3, Chambers (Whitw), Sonnicksen (OSU), Durant (Ofr), Lloyd (CW).

HJ-Tie-Conroy (CW) and Liles (Whitw) 6-4, Shook (OSU), Sturgis (OC), White (OSU); BJ-Jackson (OSU) 22-5, Albin (OSU), Postma (LC), Wilson (OSU), Ferguson (GF); PV-Hergenrath (OSU) 14-11, Triplett (CW), Mead (CW), Herald (Po), Amato (OT); SP-McLaughlin (Whitw) 55-9¼, Tellefson (OSU), Yapur (OSU), Work (OT); DISC-Tollefson (OSU) 156-2, Stenerson (unat), Ficken (unat), Gibson (Whitw), Chard (OT); JAV-Burns (unat) 224-11¾, Lowry (OSU), Boutin (unat), Wright (Po), Chard (OT).

RELAYS-440-Oregon St. (Hertel, Davis, May, Smith) 42.3, Oregon Fr., Linfield, Whitman, Willamette; 880-Central Wash. (Kjolso, Bieber, Esser, McCarthy) 1:28.2, Oregon St. U., Whitman, Willamette; MILE-Whitman (Chamber, Templeton, Green, Perry) 3:22.5, Central Wash., Willamette, Seattle Pacific, Linfield; 2-MILE-Oregon St. U. (Parker, Smith, Blecher, Mewett) 7:56.4, Whitman, Central Wash., Seattle Pacific, Portland.

1966 Indoor Meets

1966 INDOOR MEETS

63

2nd NCAA Championships

Detroit, Mich., Mar. 11-12, 1966

SCORING—Kansas 14, So. Calif. 13, Central St. (O.) 12, Nebraska 12, Kansas St. 9½, Oklahoma 9½, Villanova 9, Morgan St. 9, Wash. State 8, Georgetown 8, Seton Hall 7, Maryland 7, Boston Col. 6, Southern Ill. 5½, Brigham Young 5, Missouri 5, Kent St. 5, Manhattan 5, La. State 5, Utah St. 5, Okla. State 5, Notre Dame 5, Nevada 5, Boston U. 4, Iowa St. 4, West Virginia 4, Air Force 3½, Michigan 3, Mich. State 3, Bates 3, No. Caro. A&T 3, Eastern Mich. 3, Kentucky 3, St. John's 3, VMI 2, Murray St. 2, Bowling Green 2, Montana 2, Tennessee 1, Fordham 1, Miami (O.) 1, Minnesota 1, Illinois 1, American U. 1.

60—Greene (Neb) 6.0, Pollard (MoS), Wallace (KcS), Freeman (MuS), Headley (Neb); 440—Tie—Payne (KaS) and Calhoun (Ok) 48.9, Stovall (AF), Doyle (SH), Carr (SI); 600—McGrady (CSt) 1:09.4, Carson (IS), Farrell (SJ), Crook (Neb), Brubaker (Mia); 880—Urbina (G) 1:51.9, Patrick (V), Lipscomb (CSt), Crotty (VMI), Norman (EM); 1000—Germann (SH) 2:12.9, Scott (Neb), Paul (K), Farrell (ND), Hartman (Ill); MILE—Nightingale (KaS) 4:03.4, Blair (KcS), Dean (ND), Link (USC), Delane (BYU); 2-MILE—Lindgren (WS) 8:41.3, Lawson (K), Westman (WS), Brown (Mont), Heimonen (Minn); 60-HH—Cerulla (US) 7.2, Hemery (BU), Kerry (USC), Washington (MiS), Pomphrey (Te).

HJ—Burrell (Neb) 7-0, Costello (Md), Herndon (Mo), Tull (Ok), Heet (USC); BJ—Stenius (LAS) 25-7, Cortez (K), Ard (K), Marks (Md), Garrett (MiS); PV—Fosdick (USC) 16-¼, Carter (WV), Canamare (Mi), Barrett (EM), Bizzarro (V); SP—Woods (SI) 61-3¼, Patera (BYU), Bethea (NCA&T), Crews (Mo), Hearon (Md).

RELAYS—MILE—Morgan St. (Pollard, Hawthorn, Brown, Stanback) 3:16.5, Central St. (O.), Oklahoma, Bowling Green, American U.; 2-MILE—Okla. State (Droke, Perry, Metcalf, Von Ruden) 7:30.1, Villanova, Georgetown, So. Calif., Fordham.

1st U. S. Track & Field Federation Invitational

New York, N.Y., Feb. 11, 1966

TEAMS—American U., Ann Arbor TC, Arizona, Baltimore Olympic Club, Colgate, Fordham, Georgetown, Grand Street Boys, Hamilton, Hamilton, Iona, Kansas Frosh, Kent St., LaSalle, Manhattan, Maryland St., Maryland, Morgan St., Nebraska, New Mexico, New York AC, New York Pioneer, NYU, Notre Dame Frosh, Okla. State, Penn St., Phila. Pioneer, Providence, Quantic Marines, Rutgers, St. John's, St. Joseph's, Seton Hall, So. Calif., South Orange CC, Tennessee Frosh, Toronto TC, Villanova, Villanova Frosh, Wisconsin Frosh.

60—Greene (Neb) 6.1, Hurd (ND Fr), Perry (For), Rivers (NM), Pollard (MoS); 500—Lee (BOC) 57.6, Richardson (NYP), Doyle (SH); 600—Crook (Neb) 1:10.6, Bernard (AATC), Campbell (Am), Farrell (SJ), dropped out on first lap; 880—Urbina (Geo) 1:52.9, Cayenne (MaS), Arrington (Wis Fr), Tomeo (QM); 1000—Germann (SOCC) 2:13.2, Scott (Neb), Hamilton (Vil), Budwick (Io); MILE—Rynn (Ka Fr) 4:01.6, Camien (NYAC), Bair (KcS), Leps (TTC); COLLEGE MILE—Patrick (Vil) 4:07.5, Dugan (Io), Murphy (Vil Fr), Riordan (Pro); 2-MILE—Laris (NYAC) 8:40.2, Lindgren (WaS), Brown (Pro), Scott (NM); 60-HH—Flowers (Te Fr) 7.3, Gray (QM), McCullough (USC), Rogers (GSB).

HJ—Costello (Md) 6-10, Caruthers (Ar), Cabiatti (PeS), Miller (Rut); PV—Fosdick (USC) 16-0, Uelses (PhiP), Kowzun (Md), Owens (Te Fr).

RELAYS—MILE—NYU (Becher, Reynolds, Manzon, Forde) 3:22.3, Manhattan, Maryland; MILE—Maryland St. (Brown, Norris, Skinner, Grimes) 3:18.5, tie—Villanova and Morgan St.; MILE—Iona (Horit, Feaster, Ortiz, Lavelle) 3:26.3, LaSalle, St. Joseph's, Hamilton; MILE—Colgate (Lamonica, Barrett, Thompson, Law) 3:21.8, Fordham, Rutgers, Seton Hall; 2-MILE—St. John's (Keanen, Hatcher, Mitsopoulos, Kueffner) 7:43.6, Iona, Georgetown, (Maryland finished second but disqualified); 2-MILE—Okla. State (Droke, Metcalf, Perry, Von Ruden) 7:36.6, Seton Hall, Fordham, Manhattan.

National AAU Championships

Albuquerque, N.M., Mar. 4-5, 1966

SCORING—So. Calif. Striders 30, Southern U. 21, New Mexico 16, NYAC 16, 49er TC 13, Pasadena AA 11, Tennessee Frosh 6, Boston AA 5, Multnomah AC 5, Santa Clara Youth Village 5, Seth Weekly TC 5, Penn AC 5, San Diego T&FC 3, Grand St.

Boys 2, Montana 2, McGuire AFB 2, Brigham Young 1, Baltimore Olympic Club 1, Matador AC 1.

60—Gaines (PAC) 6.0, Flowers (Tenn Fr), Matison (NM), Davenport (SoU), Rivers (NM), Caminiti (NM); 600—Lewis (SoU) 1:09.0, Cassell (umat), Whitney (SCS), Lee (BOC); 1000—Nelson (SCS) 2:07.8, Kiprugut (Kenya), Weisiger (umat), Lingle (umat), Loudat (NM), Dunkelberg (NCTC); MILE—Grelle (MAC) 4:09.5, Camien (NYAC), Nelson (SCS), Loudat (NM), Scott (NM), Kennedy (SCS); 3-MILE—Mecser (Hungary) 13:40.4, Smith (PAA), Laris (NYAC), Brown (Mont), Eller (NM), Neri (Mexico); 60-HH—Davenport (SoU) 6.9, Flowers (Tenn Fr), Lindgren (SCS), McCullough (USC), Rogers (GSB), Rockwell (BYU) + MILE WALK—Haluzia (SCS) 6:39.2, DeNoon (SCS), Daniel (NYAC), Walker (MatAC), Laird (NYAC), Brewer (SCS).

HJ—Thomas (BAA) 7-0, Ross (49er TC), Loughridge (NM), Brannon (NM); BJ—Tate (umat) 25-¼, Clayton (49er TC), Slaughter (McAFB), Kelly (umat), Medley (NMTC), Robinson (NM); PV—Seagren (SCS) 17-¼, Pennel (umat), Chase (SCYV), White (PAA); SP—McGrath (PAA) 64-3¼, Maggard (SCYV), Varju (Hungary), Gubner (GSB), Patera (BYU), Bethea (NCA&T); 35-LB. WEIGHT—Connelly (umat) 70-11, Backus (NYAC), Burke (SCS), Hall (NYAC), Wallin (NETC).

RELAYS—1,060 MEDLEY—Southern U. (Lewis, W. Johnson, Mason, Harris) 1:46.5, So. Calif. Striders, New Mexico; MILE—Southern U. (W. Johnson, R. Johnson, Mason, Lewis) 3:12.6, New Mexico, 49er TC, So. Calif. Striders; 2-MILE—49er TC (Kemp, Taylor, Mellady, Perry) 7:27.4, New Mexico, New York AC.

45th ICAAAA Championships

New York, N.Y., Mar. 5, 1966

SCORING—Maryland 28, Villanova 17, Harvard 14, Georgetown 13, Manhattan 12, Army 11, Morgan St. 11, Fordham 10, American U. 9, Seton Hall 8½, Navy 7½, Providence 7, St. John's 6, Cornell 5½, Boston U. 5, Bates 4, Notre Dame 4, Penn St. 4, Yale 4, Princeton 4, Northeastern 2, Boston College 2, Columbia 1, Holy Cross 1, Massachusetts 1, Rutgers 1, Springfield 1, Dartmouth ½.

60—Perry (F) 6.2, Pollard (MSt), Lee (Md), Donahue (Na), Carle (Sp); 600—Farrell (SJ) 1:11.4, Young (Y), tie—Brueckel (Cor), and Doyle (SH), Kueffner (SJ); 1000—Urbina (G) 2:08.8, Germann (SH), Burns (H), Zieminski (G), Bartolini (HC); MILE—Patrick (V) 4:06.7, Dean (ND), Riordan (P), Morris (PSt), Perry (G); 2-MILE—O'Reilly (G) 8:57.8, Brown (P), Baker (H), Dunsy (NE), Mossenger (V); 60-HH—Hemery (Bu) 7.1, Lynch (H), Carson (Md), Coniglio (V), Wiggins (Na).

HJ—Costello (Md) 6-10, Pardee (H), Kremser (A), Jinks (PSt), Gustafson (Cor); BJ—Marks (Md) 24-10¼, Lewis (MorSt), Johnson (MorSt), Benjamin (Man), Medieros (Mas); PV—Gagner (Md) 15-4, Chen (AU), Bizzarro (V), Kowzun (Md), tie—Wagensell (D) and Balestra (Na); SP—Hearon (Md) 57-7¼, Steigerwald (Man), Hart (A), Seebart (A), Mead (M).

RELAYS—MILE—American U. (Bell, Frye, Fields, Campbell) 3:18.9, Navy, Villanova, Cornell, Rutgers; 2-MILE—Fordham (Dyke, Groark, Herson, Fath) not time, Princeton, Villanova, Seton Hall, (Manhattan DQ).

19th Heptagonal Championships

Ithaca, N.Y., Mar. 12, 1966

SCORING—Harvard 57, Army 56, Navy 44½, Yale 18, Cornell 16, Dartmouth 5½, Brown 5, Columbia 5, Princeton 1, Pennsylvania 0.

60—Anderson (H) 6.2, Donohue (N), Anakwa (B), Ramsey (A), Siket (A); 600—Brueckel (Cor) 1:11.5, Young (Y), Huvelle (H), Prout (N), Kiffer (N); 1000—Burns (H) 2:14.0, Stimpson (H), Camp (A), Wich (B), Wright (N); MILE—McDonald (A) 4:16.6, Nolan (A), Lawlor (N), Wallace (N), Smith (H); 2-MILE—Williams (N) 9:15.3, Baker (H), Moore (H), Allen (H), Cunningham (Cor); 60-HH—Lynch (H) 7.3, Elliott (Cor), Rule (D), Jeffrey (A), Nelson (A).

HJ—Pardee (H) 6-10¼, Kremser (A), Rall (Y), Gustavson (Cor), Evans (Y); BJ—Palkie (N) 23-9, Fardee (H), Jones (Y), Demarist (N), Haseman (A); PV—Kujawski (A) 14.8, Schoonover (H), tie—Wagensell (D), Balestra (N), Bell (H); SP—Seebart (A) 54-10¼, Hart (A), Greenice (Y), Lord (H), Finley (A).

RELAYS—MILE—Army (Jenkins, Phillips, Ramsey, Farrell) 3:21.2, Harvard, Navy, Yale, Columbia; 2-MILE—Army (Douglas, Camp, McDonald, Nolan) 7:47.9, Harvard, Navy, Yale, Princeton.

24th Metropolitan Intercollegiate Championships

New York, N.Y., Feb. 25, 1966

SCORING—Manhattan 62, Rutgers 39, St. John's 35, Fordham 15, Iona 12, Seton Hall 12, NYU 8, CCNY 7, Queens 3, Fairleigh-Dickinson 1.

60-Gorham (R) 6.5, Brown (M), Schlesinger (CCNY), Navolanic (R), Schoenrock (R); 600-Forde (NYU) 1:13.6, Kueffner (SJ), Doyle (SH), Kozocki (M), Steinberg (F); 1000-Germann (SI) 2:13.6, Farrell (SJ), Sherlock (M), Dyke (F), Budwick (I); MILE-Dugan (I) 4:15.3, Fath (F), Myers (SI), Loenshorn (NYU), Michelman (M); 2-MILE-Shocan (M) 9-17.8, O'Connell (CCNY), Brown (I), Mulligan (SJ), Meehan (F); 60-HH-Benjamin (M) 7.8, Novak (R), Waldvogel (M), Harbulak (SJ), Lucas (M).
HJ-Miller (R) 6-5½, Mulvihill (M), Hausner (R), Benjamin (M), Threadgill (SJ); BJ-Benjamin (M) 22-8¾, Harbulak (SJ), Novak (R), Mulvihill (M), Benze (FDU); PV-Mulvihill (M) 13-3, Gildea (S), Newman (R), O'Connor (R); SP-Steigerwald (M) 55-2¼, Meade (M), Weisbradt (S), Haifner (M), Belfer (SH); HAM-Mead (M) 58-2, Sherman (SI), Mathews (SJ), Lotspeich (R), Moss (NYU).

RELAYS-MILE-Rutgers-Gorham, Fireder, Schuder, Turnbull) 3:21.9, St. John's, Manhattan, Fordham, Iona; 2-MILE-Fordham (Donlan, Groark, May, Hemon) 7:50.3, Rutgers, St. John's, Iona, Manhattan.

Collegiate Conference Championships

Flushing, N.Y., Mar. 12, 1966

SCORING-Cent. Conn. St. 37, Queens 35½, Iona 34, Trenton 14, CCNY 13, Fair, Dickinson 13, St. Peter's 12, Southern Conn. 10, Hunter 9, C. W. Post 8, Montclair 7, Jersey City 5, Upsala 4½, Bridgeport 4, Kings Point 3, Brooklyn Poly 1.

60-Handy (H) 6.5, Davis (StP), Fitzpatrick (CCS), Schlesinger (CCNY), Spindel (Br); 600-Thompson (CCS) 1:15.3, Fitzpatrick (CCS) Wedman (CCS), Cummings (I), Walsh (CCNY); 1000-Brooks (Q) 2:19.4, Glynn (I), Hecker (Q), MacMahon (CCS), Greer (I); MILE-McCarthy (I) 4:28.5, Harris (M), Riebiack (I), Crothers, (CCS), Shanley (KP); 2-MILE-Brown (I) 9:22.9, O'Connell (CCNY), Conefrey (CCS), Faherty (I), Gallagher (I); 60-HH-Sermitsky (JC) 7.7, DeCosta (Q), Davis (U), Jones (T), Sharps (CCNY).

HJ-DeCosta (Q) 6½, Wilson (T), F. Mitterman (StP), Sharps (CCNY), G. Mitterman (StP); BJ-Makarewicz (CCS) 21-10½, Lash (T), Busch (M), Velton (CWP), Bell (SC); PV-Fusco (CWP) 12-8, Benze (F), Kovalsick (Bri), Langran (F), Davies (CWP); SP-Weisbrot (Q) 52-9½, Watson (T), O'Brotka (F), Banks (SC), Schreiber (BP); 35 LB. WGT.-Murray (SC) 49-5¾, Reale (SC), DePutron (I), Weisbrot (Q), Papp (KP).

RELAYS-880-Cent. Conn. St. (Makarewicz, Wedman, Thompson, Fitzpatrick) 1:36.6, Hunter, CCNY, Queens, Upsala; MILE-Queens (Tobias, Hecker, Brooks, Delcarpini) 3:29.2, Iona, Cent. Conn. St., Fair, Dickinson, St. Peter's; 2-MILE-Queens (Brooks, Hecker, Stern, Lomnycki) 8:12.7, Iona, St. Peter's, Fair, Dickinson, Kings Point.

10th Southeastern Conference Championships

Montgomery, Ala., Feb. 11-12, 1966

SCORING-Tennessee 42, Auburn 26, LSU 19, Florida 17, Alabama 10, Tulane 7, Kentucky 5, Georgia 3, Mississippi St. 3, Vanderbilt 0.

60-Webster (T) 6.3, Anderson (F), Thrift (T), Gott (LSU); 600-Cavanaugh (LSU) 1:14.2, Wittek (T), Bush (Au), Adkins (Al); 1000-Gallagher (K) 2:17.1, Soderberg (T), Rose (T), Gebhard (F); MILE-Soderberg (T) 4:27.9, Hunt (MS), McWaters (Au), Wakefield (LSU); 2-MILE-Redington (T) 9:32.2, Barber (T), Pinkston (T), Kirkland (G); 60-HH-Pomphrey (T) 7.4, Stokes (LSU), Hager (F), Bogart (T).

HJ-Geyer (LSU) 6-4, Christopher (Au), Richeson (F), Meadows (Au); BJ-Curington (Au) 23-9¼, Arsuaga (Tu), Tucker (F), Geyer (LSU); PV-Christopher (Au) 15-0, Boudreaux (LSU), Hager (F), Job (T); SP-Wiley (Al) 53-2¼, Courtney (F), Duncan (Tu), Brautovic (Al).

RELAYS-MILE-Auburn (Curington, Swearingen, Bush, Guitar) 3:28.1, Alabama, Florida, Georgia; 2-MILE-Tennessee (Sellmer, Deaton, Tomasello, Wittek) 8:05.4, Auburn, Tulane, Georgia.

COLISEUM RELAYS

SCORING-Florida St. 33, Furman 30, SW Louisiana 25, South Carolina 16, Georgia Tech 15, SE Louisiana 7, Georgia St. 3, Pensacola (Fla.) JC 2.

60-White (FS) 6.4, Barrilleaux (SWL), Middlebrooks (GT), Thibodeaux (SERL); 600-McGuiness (SC) 1:15.2, Camhout (SEL), Morrow (F), Holt (P); 1000-Jernigan (F) 2:17.7, Winter (FS), James (SWL), Edison (SC); MILE-Taylor (SC) 4:27.3, Hollifield (F), LaBudde (GS), Marais (SWL); 2-MILE-Sayer (F) 9:39.4, Hollifield (F), Sullivan (SWL), LaBudde (GS); 60-HH-Barrs (F) 7.7, Chapman (SWL), Vickers (FS), Peters (P).

HJ-Mason (CT) 6-4, Manning (FS), Hensley (FS), Groth (SWL); BJ-Gainey (FS) 24-5, Groth (SWL), Bohata (SWL), Stein (F); PV-Tyson (F) 14-6, Sommier (SWL), Flandreal (FS); SP-Battle (CT) 51-7¾, Braggins (FS), Gardner (FS), Breland (GT).

RELAYS-MILE-South Carolina (Sonnenfeld, Harris, Taylor, McGuiness) 3:28.3, SW Louisiana, Ga. Tech, Florida St.; 2-MILE-Florida St. (Houndel, Nelson, Winter, Brogle) 8:01.8, SE Louisiana, SW Louisiana, Furman.

13th Atlantic Coast Conference Championships

Chapel Hill, N.C., Feb. 26, 1966

SCORING-Maryland 85, No. Carolina 32½, N.C. State 16, Duke 15, So. Carolina 13, Clemson 8, Wake Forest 5½, Virginia 4.

60-Levin (NC) 6.3, Lee (M), Lockard (M), Boxer (M), Pettit (V); 600-Warfield (M) 1:13.6, Bickley (M), Daw (NC), McGuiness (SC), Whitt (SC); 1000-Mathews (M) 2:16.7, Carpenter (NC), Washburn (M), Janowitz (NC); MILE-Williams (NC) 4:17.3, Taylor (SC), Higginbotham (V), Henry (M), Beauchamp (M); 2-MILE-Starnes (M) 9:18.1, Rogers (D), Meade (NC), Koester (M), Hodsdon (WF); 70-HH-Carsen (M) 8.7, Finley (M), Manos (C), Corn (NCS), Gatch (SC).

HJ-Costello (M) 6-8, Springer (M), Corn (NCS), Kahle (WF), tie-Harper (NC) and Fitch (WF); BJ-Marks (M) 22-5, Iverson (NC), Smith (M), Rainwater (WF), Schmetzka (M); PV-Kowzun (M) 15-3½, Homer (D), Corn (NCS), Thompson (M), Brown (D); SP-Stewart (D) 56-10½, Hearon (M), Nonneberg (M), Buonviri (M), Reese (C).

RELAYS-MILE-So. Carolina (Sonnenfeld, Turner, Taylor, McGuiness) 3:20.2, Maryland, N.C. State, No. Carolina, Clemson; 2-MILE-N.C. State (Middleton, Whisnant, Smith, England) 7:56.6, No. Carolina, Clemson, Maryland, Duke.

Southern Conference Championships

Lexington, Va., Mar. 5, 1966

SCORING-Wm. & Mary 57, Furman 48, VMI 35, West Virginia 26½, Citadel 23, Richmond 18, East Carolina 2½, Davidson 0.

60-Crute (R) 6.3, Anspach (W&M), Humphrey (WV), Burgess (E), Camden (R); 330-Crute (R) 35.6, Onspach (W&M), Stein (F), Pinder (C), Gronning (W&M); 600-Crotty (VMI) 1:11.8, Saville (R), Olson (W&M), Morrow (F), Dillard (W&M); 880-Roberts (VM) 1:55.7, Louthan (VMI), Donnelly (W&M), Jernigan (F), McKain (W&M); MILE-Johnson (W&M) 4:18.2, Poole (F), Donnelly (W&M), Hollifield (F), Chvavchik (WV); 2-MILE-Johnson (W&M) 9:20.4, Sayer (F), Kelley (VMI), Jackson (W&M), Poole (F); 60-HH-Barrs (F) 7.5, Williams (C), Pinnebaker (F), Hill (VMI), Lilliston (W&M); 60-LH-Barrs (F) 7.0, Williams (C), Hill (VMI), Pinnebaker (F), Eadie (WV).

HJ-Jancaitis (W&M) 6-4, Moon (WV), Campbell (VMI), McCombs (C), McDermott (VMI); BJ-Prentice (W&M) 22-9, Merritt (F), Josef (C), Markland (W&M), Stein (F); PV-Carter (WV) 15-6½, Tyson (F), Stone (W&M), Sturgis (VM), tie-Price (E) and Zuraw (WV); SP-Wahley (WV) 50-3¾, Bates (W&M), Karwoski (WV), Feldman (C), Burne (W&M); TJ-Josef (C) 44-11¾, Merritt (F), Moon (WV), Van Hoose (VM), Zuraw (WV); MILE RELAY-VMI (Blanchette, Louthan, Roberts, Crotty) 3:26.0, Wm. & Mary, Richmond, Furman, Citadel.

15th VMI Winter Relays

Lexington, Va., Feb. 5, 1966

TEAMS-Bridgewater, Clemson, Duke, East Carolina, East Tennessee, Furman, Georgia, Lynchburg, Maryland, Mt. St. Mary's, No. Carolina, N.C. State, Richmond, Roanoke, So. Carolina, Tennessee, Virginia, VPI, Wake Forest, Wm. & Mary.

2-MILE-Redington (T) 9:15.0, Koester (M), Barber (T), Rogers (D), Meade (NC); 60-HH-Pomphrey (T) 7.4, Bogart (T), Hill (VMI), Manos (C), Fitch (WF).

HJ-Fitch (WF) 6-4, tie-Springer (M), Walsh (MSM), Kahle (WF), Bass (L); BJ-Marks (M) 24-2, Prentice (W&M), Smith (M), Iverson (NC), Newberger (MSM); PV-Corn (NCS) 14-3¾, Tyson (F), Homer (D), tie-Sturgis (VMI), Walsh (MSM); SP-Stewart (D) 57-6¼, Hearon (M), Nonneberg (M), Bates (WM), Buonviri (M).

RELAYS-440-East Tenn. (Noidich, Adams, Schroding, Revere) 44.0, Tennessee, VPI, Wm. & Mary, tie-Roanoke and East Carolina; 880-East Tenn. (Noidich, Adams, Schroding, Revere) 1:33.0, Virginia, Furman, VMI, Clemson; MILE-Tennessee (Moore, Reeves, Wittek, Selmer) 3:21.5, So. Carolina, Georgia, Clemson, Richmond; 2-MILE-VMI (Hubbard, Robert, Louthan, Crotty) 7:48.8, Tennessee, N.C. State, Georgia, Clemson; 4-MILE-Tennessee (Pinkston, Shelton, Barber, Redington) 17:58.8, Wm. & Mary, Furman, Maryland, VMI. SPRINT-MEDLEY-Tennessee (Reeves, Selmer, Brown, Soderberg) 3:32.9, Wm. & Mary, So. Carolina, No. Carolina, Richmond; DISTANCE-MEDLEY-Wm. & Mary (McKain, Dillard, Donnelly, Johnson) 10:11.4, Tennessee, No. Carolina, Furman, Virginia; SHUTTLE HURDLE-Tennessee (Bogart, Neiswender, Morse, Pomphrey) 30.8, No. Carolina, Duke, Roanoke, Bridgewater.

56th Big Ten Championships

East Lansing, Mich., Mar. 4-5, 1966

SCORING—Mich. State 50, Wisconsin 38, Iowa 35, Michigan 34, Minnesota 22, Northwestern 18, Illinois 15, Indiana 11, Ohio St. 7, Purdue 1.

60—Pinder (Il) 6.2, Summers (MS), Ward (Mic), Atkinson (W), Brown (Mic), 300—Weddle (In), 31.2, Kohl (Ia), Summers (MS), Dilling (In), Harford (Il); **440**—Whipple (W) 48.5, Travis (Il), Heimer (Ia), Hocy (Mic), Dunn (MS); **600**—Mondane (Ia) 1:11.2, Heuer (W), Harris (N), Grove (Mic), Martens (MS); **880**—Latigolal (W) 1:52.2, Brubacher (Ia), Hartman (Il), Poole (W), Cullinan (N); **1000**—Mercer (Mic) 2:13.1, Coffin (Mic), Russell (In), Griffith (Ia), Walker (Il); **MILE**—Wiczorek (Ia) 4:09.7, Boydston (N), Latigolal (W), Link (MS), Kelly (Mic); **2-MILE**—Sharkey (MS) 9:01.4, Heinonen (Min), Dolan (Mic), Assenheimer (N), Kalnins (O); **70-HH**—Washington (MS) 8.3, Jones (MS), Steele (MS), Randolph (Ia), Wolf (P); **70-LH**—Washington (MS) 7.9, Jones (MS), Steele (MS), Lankford (O), Wright (Il).

HJ—Stuart (Min) 6-6, tie—Bowers (MS), Densham (Mic) and Top (Min), Swift (In); **BJ**—Garrett (MS) 23-6½, Atkinson (W), Joseph (N), McGeorge (O), Bjorklund (Min); **PV**—Albrecht (N) 15-0, Mueller (Min), Bergemann (W), Clark (O), Burnette (Ia); **SP**—Harvey (Mic) 58-¾, Lane (Min), Knutson (Ia), Bliss (W), Leuchtman (Mic); **MILE RELAY**—Wisconsin (Stalling, Erickson, Heuer, Whipple) 3:17.0, Iowa, Michigan, Mich. State, Minnesota.

40th Central Collegiate Conference

Notre Dame, Ind., Feb. 27, 1966

SCORING—Western Mich. 55, Notre Dame 41, Southern Ill. 41, Kentucky St. 31, Kent St. 16, Drake 10, Bowling Green 10, Central Mich. 9, Loyola 7, DePaul 4.

60—Wallace (KyS) 6.1, Williams (BG), Strauch (WS), Brown (KyS), Hughes (KeS); **300**—Coventry (SI) 31.2, Bandemar (Dr), Bailey (KyS), Gottlieb (WM); **440**—Carr (SI) 49.6, Glover (KyS), Nesbitt (CM), Missig (WM), Timm (ND); **600**—O'Connor (L) 1:11.4, Fendrich (SI), Turner (KyS), Vondrasek (CM), Wright (BG); **880**—Stephenson (WM) 1:52.6, Warner (WM), Garrett (De), Dean (ND), McBurrows (KyS); **1000**—Farrell (ND) 2:10.8, Sims (KyS), Ackman (SI), Flaminio (WM), Ewing (KyS); **MILE**—Dean (ND) 4:03.6, Howard (ND), Peck (WM), Nelson (WM), Drennen (De); **2-MILE**—Cofey (ND) 9:03.4, Lordeau (KyS), Leahy (ND), Parks (BG), Kays (WM); **60-HH**—Lemon (WM) 7.3, Leek (WM), Hughes (KeS), Widdifield (ND), Manville (ND); **60-LH**—Wallace (KyS) 6.7, LeMon (WM), Widdifield (ND), Castronove (WM), Neihardt (CM).

HJ—Tie—Eie Ashman and Livingston (SI) 6-6½, Chaput (ND), Jackson (KyS), Janezic (SI); **BJ**—Chaput (ND) 23-2½, Badger (WM), Vernon (SI), Schrage (Dr), Wallace (KyS); **PV**—Seeley (WM) 15-¾, Steele (KeS), Neihardt (CM), Butler (ND), Ellison (SI); **SP**—Woods (SI) 61, Eisner (KeS), Gould (WM), Gibson (BG), DeDominicus (WM); **MILE RELAY**—Southern Ill. (Carr, Coventry, Fendrich, MacKenzie) 3:18.4, Drake, Western Mich., Loyola, Bowling Green.

16th Ohio Conference Championships

Granville, O., Mar. 12, 1966

SCORING—Mt. Union 132, Baldwin-Wallace 75, Akron 48½, Capital 38½, Otterbein 30, Denison 31½, Wittenberg 24, Kenyon 23, Wooster 22, Muskingum 19, Ohio Wesleyan 11, Oberlin 6, Hiram 2.

55—Braithwaite (BW) 5.7, Harbolt (BW), Holcombe (BW), Norris (Wo), Bauer (MtU); **300**—Hawthorne (MtU), 31.7, Holcombe (BW), Braithwaite (BW), Bauer (MtU), Upp (Ot); **440**—Hawthorne (MtU) 50.2, Sabo (Wo), Piggott (BW), Sargent (MtU), Czegan (MtU); **600**—Hunsaker (C) 1:13.7, Warner (MtU), Luck (MtU), Mettle (C), Foster (BW); **880**—Fox (MtU) 1:59.0, Siefers (MtU), Mettle (C), tie Hove (MtU), and Schnier (C); **MILE**—Fox (MtU) 4:21.3, Weatherbee (A), Mott (BW), Murray (MtU), Kaminsky (OW); **2-MILE**—Gess (MtU) 9:24.3, Ford (MtU), Turner (Wi), Lewis (C), Murphy (Ob); **55-HH**—Williams (A) 6.8, Patterson (D), Schmitt (Ot), Murphy (Ot), Gracemin (Hi); **55-LH**—Williams (A) 6.8, Vicek (BW), Schmitt (Ot), Patterson (D), Graves (MtU).

HJ—Hensley (K) 6-6, Davis (A), tie Zwayer (Ot) and Schmidt (Wi), Norris (Wo); **BJ**—Graves (MtU) 22-8½, Barth (Wi), Skurek (BW), Hensley (K), Focht (BW); **PV**—Robinson (A) 13-6, Harbold (Mu), tie Warner (D) and Rink (C), Rhodes (MtU); **SP**—Eisaman (Mu) 50-1½, Dahlborg (OW), Morrow (D), Heide (Ob), Badalich (A).

RELAYS—SPRINT (¾ MILE)—Mt. Union (Strang, Evans, Czegan, Bauer) 2:10.4, Kenyon, Otterbein, Baldwin-Wallace, Denison; **MILE**—Mt. Union (Sargent, Keister, Fox, Hawkthorne) 3:28.3, Wooster, Capital, Denison, Wittenberg.

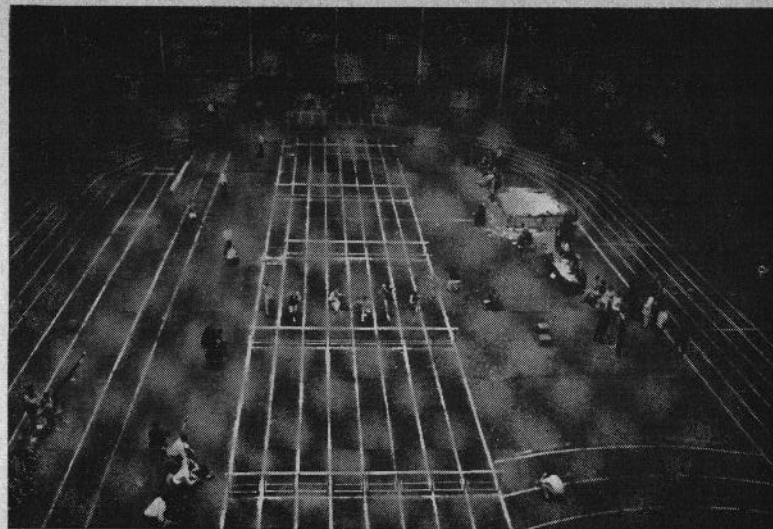

MARCH IN MONTANA holds no hazards for this running of the annual indoor invitational track meet in Montana State University's roomy fieldhouse at Bozeman.

27th Midwest Invitational

Naperville, Ill., Mar. 12, 1966

DIVISION I

SCORING—Loyola (Ill.) 49, Mankato St. 43, Macalester 22, Wheaton (Ill.) 21½, Illinois St. 21, Western Ill. 13, Whitewater St. 13, Ferris St. 11, Bradley 10, Loras 10, Chicago 5, Valparaiso 3, Eastern Ill. 3, U. Ill. Chicago. ½.

60—Wauthier (WI) 6.4, Hajec (Lor), Adare (W), Hughes (FS), Maxwell (IS); **MILE**—Nilsson (C) 4:26.1, Kujawski (Loy), Nordgren (Whi), Askew (IS), Murray (MS); **2-MILE**—Kujawski (Loy) 9:36.6, Schmidt (Loy), Hoffman (WS), Askew (IS), Wood (Mac); **60-HH**—Wardle (W) 7.7, Hill (MS), Stumpf (Loy), Hunt (Lor), Scheerhorn (FS); **60-LH**—Cook (MS) 7.1, Wardle (W), Cizek (B), Whitaker (WI), Stumpf (Loy).

HJ—Jones (MS) 6-2, Kulow (WS), Powell (IS), Berry (B), Johnson (W); **BJ**—Parks (W) 22-¾, Giles (IS), Schuckerman (El), Hill (MS), Cizek (B), PV—Korhel (MS) 13-10, Scheerhorn (FS), Forrest (IS), Kane (Loy), Willrett (IS); **SP**—Petty (IS) 51-2, Seekins (W), Henning (WS), Kleffman (Mac), Schonefold (V).

RELAYS—8-LR—Loyola 2:13.7, Mankato St., Western Ill., Macalester, Bradley; 12-LR—Loyola 3:30.7, Macalester, Mankato St., Ferris St., Bradley; 24-LR—Loyola 8:03.2, Macalester, Mankato St., Loras, Valparaiso.

DIVISION II

SCORING—North Central 56, Wabash 41, Cathage 24, Cornell Col. 23, Grinnell 14, Elmhurst 12, Augustana (Ill.) 11, Dubuque 10½, Beloit 6½, Lewis 5, Millikin 5, 15, 5, MacMurray 4, Greenville 4, Concordia (Ill.) 4.

60—Yokas (D) 6.5, Ziath (Car), Mader, J. (W), Fulton (E), Weibel (Cor); **MILE**—Jonsson (NC) 4:29.4, Race (W), Dray (Gri), McGinnis (Mac), Launsherry (A); **2-MILE**—Jonsson (NC) 9:38.4, Steifel (Car), Race (W), Snodgrass (W), Webb (D); **60-HH**—Wislow (NC) 7.9, Waters (Mil), Knight (B), Hammon (Mac), Braet (A); **60-LH**—Zoepfel (NC) 7.3, Brintnall (Gri), Myers (W), Braet (A), McGrath (Car).

HJ—Montieth (W) 6-1½, tie among Gordon (B), Janeczak (L), Kimmrow (Milt), Walls (Mil); **BJ**—Zoepfel (NC) 22-6½, Ellis (Gre), Furlong (Milt), Latino (L), Webster (W); **PV**—Ogan (A) 12-6, Jackson (D), Park (W), Thingvold (NC), Neal (Gri); **SP**—Viktor (NC) 51-8, Calhoun (Con), Fortney (Car), Ek (E), Werkheiser (D).

RELAYS-8-LR-North Central 2:14.2, Wabash, Carthage, Cornell, Augustana; **12-LR-Cornell** 3:36.0, Wabash, Elmhurst, North Central, Carthage; **24-LR-North** Central 8:14.8, Cornell, Grinnell, Carthage, Elmhurst.

43rd Michigan State Relays

East Lansing, Mich., Feb. 12, 1966

TEAMS-Air Force, Bowling Green, Buffalo St., Central Mich., Detroit, Drake, Eastern Mich., Ferris St., Hillsdale, Kent St., Loyola, Miami (O.), Michigan, Mich. State, Missouri, Notre Dame, Northwestern, Ohio U., Purdue, Southern Ill., Toledo, Toronto, Wayne St. U., Western Mich., Western Ontario.

60-Summers (MS) 6.3, Brown (Mo), Brown (Mic), Garrett (MS), Strauch (WM); **300-MacKenzie** (SI) 31.5, Weddle (I), Gottlieb (WM), Summers (MS), Lewis (MO); **600-O'Connor** (L) 1:11.1, Kneile (Mo), Battistelli (KS), Brubaker (Mia), Vondrasek (CM); **1000-Neyman** (AF) 2:13.8, Coates (MS), Dykstra (Mo), Williams (O), Charleville (Mo); **MILE-Boydston** (N) 4:09.5, Bair (KS), Link (MS), Howard (ND), Tillman (O); **2-MILE-Coffey** (ND) 9:02.6, Sharkey (MS), Lorandeanu (KS), Balthrop (MS), Benedict (Mic); **70-HH-Washington** (MS) 8.5, Jones (MS), Steele (MS), Woodton (Mic), Sanders (Mia); **70-LH-Washington** (MS) 7.9, LeMon (WM), Jones (MS), Smith (CM), Steele (MS).

HJ-Livingston (SI) 6-6, Ashman (SI), Herndon (Mo), Johnston (AF), Hunt (Mic); **BJ-Garrett** (MS) 23-7½, Joseph (N), Badger (WM), Vernon (SI), Brandon (AF); **SP-Woods** (SI) 60-11¼, Crews (Mo), Harvey (Mic), Eisner (KS), Leuchtman (Mic); **PV-Neihardt** (CM) 15-¾, Sealey (WM), tie Stewart (MS) and Beck (Mo), Lambert (WM).

RELAYS-COLLEGE MILE-Eastern Mich. (Vickers, Norman, Wicker, Mason) 3:21.6, Central Mich., West. Ontario, Ferris St.; **UNIVERSITY MILE**-Air Force (Stovall, Wooddell, Thompson, Withers) 3:17.8, Michigan, Southern Ill., Western Mich., Drake; **2-MILE**-Notre Dame (Sprio, Small, Farrell, Dean) 7:36.2, Michigan, Toronto, Western Mich., Purdue; **SPRINT MEDLEY**-Air Force (Withers, Thompson, Wooddell, Stovall) 3:26.5, Drake, Southern Ill., Mich. State, Indiana; **DISTANCE MEDLEY**-Toronto (Loaring, Scharge, MacDougall, Bailey) 10:01.0, Miami (O.), Western Mich., Missouri, Michigan; **SHUTTLE HURDLE**-Mich. State (Jones, Steele, McKoy, Washington) 28.8, Central Mich., Western Mich., Miami (O.), Purdue.

13th Walter J. Livingston Relays

Granville, O., Mar. 19, 1966

TEAMS-Akron, Ashland, Bowling Green, Capital, Central St. (O.), Cincinnati, Defiance, Denison, Eastern Ky., Eastern Mich., Kentucky St., Kent St., Marietta, Marshall, Miami (O.), Mt. Union, Muskingum, Oberlin, Ohio U., Otterbein, Slippery Rock, Toledo, West. Reserve, Wilmington, Wittenberg.

55-Wallace (KyS) 5.8, Williams (BG), Owens (SR), Wright (BG), Harhold (Mu); **MILE-Anderson** (EK) 4:12.3, Bachelier (Mia), Gess (MtU), Hux (C), Bartel (Mia); **55-HH-Sibold** (Mia) 6.8, Sanders (Mia), Tidwell (As), Lydy (T), Patterson (Den); **55-LH-Crasley** (EM) 6.4, Sibold (Mia), VanHouten (Mia), Wallace (KyS), Tidwell (As).

HJ-Lindsay (Ci) 6-7, Shepard (EM), Hopkins (T), Wright (KyS), tie Motton (CS) and Myers (CS); **BJ-Hopkins** (T) 23-6¼, Graves (MTU), Wallace (KyS), Davis (EK), Boswell (OU); **PV-Barrett** (EM) 16-3½, Davis (EK), Crissman (SR), Baker (EM), Robinson (Ak); **SP-Eisner** (Kent) 55-2½, Cooper (Mia), Kuzma (Kent), Seefeld (Mia), Davis (MTU).

RELAYS-SPRINT (¼ MILE)-Central St. (Harris, Ross, Lipscomb, McGrady) 2:07½, Toledo, Slippery Rock, Kentucky St., Denison; **MILE**-Eastern Mich. (Gordon, Norman, Crasley, Mason) 3:21.6, Central St., Bowling Green, Eastern Ky., Mount Union; **2-MILE**-Eastern Mich. (Lewis, Vickers, Norman, Mason) 7:45.6, Eastern Ky., Kentucky St., Miami, Ohio U.; **DISTANCE MEDLEY**-Eastern Ky. (Jordan, Swanson, Whalen, Anderson) 10:17.6, Miami, Mount Union, Bowling Green, Akron.

38th Big Eight Championships

Kansas City, Mo., Feb. 25-26, 1966

SCORING-Kansas 41, Nebraska 37, Oklahoma 33, Kansas St. 28, Missouri 25, Iowa St. 18, Okla. State 18, Colorado 10.

60-Headley (N) 6.2, Jackson (O), Aldridge (O), Alley (IS), Payne (KS); **440-Payne** (KS) 48.0, B. Calhoun (O), Melton (O), Ashurst (K), Fairchild (KS); **600-Crook** (N) 1:09.2, Carson (IS), Shields (O), L. Calhoun (O), Paul (K); **880-Metcalf** (OS) 1:53.8, Perry (OS), Conrad (M), Hellbusch (N), L. Calhoun (O); **1000-Von Rueden** (OS) 2:10.2, Paul (K), Scott (N), Thompson (M), Dutton (KS); **MILE-Lawson** (K) 4:04.8, Night-

ingale (KS), Martinez (N), Conrad (M), Harper (KS); **2-MILE-Lawson** (K) 9:08.5, C. McCubbins (OS), Yenkey (KS), Nightingale (KS), Tarry (KS); **60-LH-Harvey** (N) 6.7, Hanson (K), Headley (N), B. Calhoun (O), Brown (M); **60-HH-Harvey** (N) 7.3, Green (IS), von Netzer (M), Wooten (KS), Houghton (C).

HJ-Tull (O) 6-10½, Herndon (M), Cortez (K), Light (K), Krebs (N); **BJ-Cortez** (K), 23-11½, Wagner (IS), Ard (K), June (KS), Ellis (O); **PV-Rogers** (C) 15-4, Harvey (IS), Beck (M), Farrell (O), oemer (C); **SP-Crews** (M) 61-7¼, Beltzer (N), Barr (K), Ten Eyck (C), King (C); **MILE RELAY**-Kansas St. (Williams, Fairchild, Selbe, Payne) 3:18.6, Kansas, Oklahoma, Missouri, Nebraska.

25th Colorado Invitational

Boulder, Colo., Mar. 12, 1966

TEAMS-Adams State College, Chadron State College, Colorado College, Colo. Mines, Colorado State College, Colorado State Univ., University of Colorado, Western State, University of Denver, Kansas State Univ., Southern Colorado State, Utah State University, University of Wyoming.

60-tie Banks (C), Plantz (C) 6.3, Murray (AS), Turner (AS); **440-Brotten** (D) 50.1, Stoner (US), Hines (C), Walters (AS); **880-Roberts** (US) 1:55.3, Morenz (SC), Pirog (CSU), Cattermole (C); **MILE-Osborn** (CSU) 4:20.6, Godwin (C), Wangsgard (US), McGee (SC); **2-MILE-Berven** (C) 9:30.2, Martinez (SC), Gregario (CW), Lowe (CSU); **60-HH-Wooten** (KS) 7.5, DeVries (US), Keller (C), Houghton (C).

HJ-Olander (AS) 6-5¾, Flockhart (CSU), DeMersseman (C), tie Hilbelink (D), Hoffman (CSU); **BJ-Weingarten** (CD) 23-7, Grober (CSU), Olson (Ch), Riedl (KS); **PV-Rogers** (CU) 15-9, Nelson (CSU), Connelly (US), Flockhart (CSU); **SP-Staley** (US) 54-6¾, Foster (CSU), Ten Eyck (C), King (C); **TJ-Millican** (CW) 46-1, Allen (C), Risld (K), Reed (C); **MILE RELAY**-Colorado (Harris, Plantz, Henninger, Hines) 3:25.2, Utah St., Colo. St. U., Denver.

Montana State Invitational

Bozeman, Mont., Mar. 12, 1966

SCORING-Idaho St. 68½, Montana St. 52½, Wyoming 51, Weber St. 44, Dickinson St. (N.D.) 18.

60-Washington (Wy) 6.2, Briggs (I), Figueroa (I), DeWitt (I), Carpino (M); **300-Carpino** (M) 33.1, Briggs (I), Fridley (D), Gladwell (We), West (We); **440-Carter** (Wy) 51.1, Dunne (I), Gayfield (I), Blevins (D), Stark (M); **880-Stagg** (We) 1:59.8, Love (I), Lanc (M), Hobbart (I), Fridley (D); **MILE-Shaw** (We) 4:27.2, Cleave (Wy), Love (I), Stewart (I), Sutherland (D); **2-MILE-Maxfield** (I) 9:56.8, Steward (D), Shaw (We), Howard (We), DeFrance (M); **60-HH-Washington** (Wy) 7.5, Hefty (M), Calvary (I), Tabor (D), Howard (Mo); **60-LH-Washington** (Wy) 7.0, Hefty (M), Calvary (I), Odum (I), Taber (We).

HJ-Humphrey (M) 6-2, Gillespie (M), King, King (Me), Washington (Wy), Gardner (We); **BJ-Washington** (Wy) 22-11, Briggs (I), King (We), Blood (We), Neil (M); **PV-Holliday** (Wy) 14-0, Spainhower (We), Humphrey (M), Goodwill (I), Cabbage (M); **SP-Ariel** (Wy) 51-9¼, Sartorius (M), Maison (I), Hertz (D), Shone (M); **DISC-Ariel** (Wy) 158-6½, Hertz (D), Shone (M), Geary (We), Schlenks (M); **JAV-Maison** (I) 201-11½, East (M), Blood (We), Strasser (We), Hodge (M); **TJ-Washington** (Wy) 47-2¼, Blood (We), Hodge (M), Calvary (I), Neil (M); **MILE RELAY**-Idaho St. (no time), Weber St., Montana St.

24th Washington State Indoor

Pullman, Wash., Mar. 19, 1966

TEAMS-Central Wash., Eastern Wash., Idaho, Montana, Wash. State, Whitworth. **70-Kjolso** (C) 7.8, Hickman (WS), Johnson (W), Bieber (C); **300-Perry** (W) 32.0, Kjolso (C), Johnson (WS), Gopp (M); **440-McCorkindale** (WS), 51.7, Gopp (M), Blumangh (C), Hallet (E); **600-Evans** (WS) 1:13.0, McBurney (WS), Boora (C); **Templeton** (W); **1000-Miller** (WS) 2:13.1, Benson (WS), Englund (C), Quirk (I); **1½ MILE-Lindgren** (WS) 6:28.1, Westman (WS), Bennet (WS), Wright (WS); **70-HH-Lee** (W) 8.7, Chambers (W), McDonald (I), Dally (WS).

HJ-Keppel (WS) 6-10¼, Brice (WS), Liles (W), Jacobs (WS); **BJ-Talbot** (WS) 21-10, Adams (E), McDonald (I), Moshino (W); **PV-Stempel** (M) 15-1½, Triplett (C), Precht (WS), Jackson (I) and Turpin (I); **SP-McLaughlin** (W), 56-10¼, McDonald (I), Shove (E), Porter (I); **DISC-McDonald** (I) 161-3, McLaughlin (W), Gehring (E), Katyrnich (WS); **JAV-O'Donnell** (WS) 227-0, Louis (C), Whitmore (E), Smith (W); **TJ-Keith** (WS) 45-11¼, Adams (E), Conroy (C), Kessler (WS); **MILE RELAY**-Wash. State (McBurney, Benson, Dally, Scheller) 3:24.4, Wash. State, Central Mich., Idaho.

1966 Cross-Country Runs

28th National Collegiate University Division Championship

Lawrence, Kan., Nov. 21, 1966

1966 CROSS-COUNTRY ALL-AMERICA TEAM

(First 15 finishers)

| Pos. | Name | Team | Time |
|------|----------------------------|------|---------|
| 1 | Ger. Lindgren, Wash. St. | | 29:01.4 |
| 2 | Tracy Smith, Oregon St. | | 29:11 |
| 3 | Larry Wiczorek, Iowa | | 29:30 |
| 4 | George Scott, New Mexico | | 29:30.2 |
| 5 | George Brown, Montana | | 30:00 |
| 6 | Amb. Burfoot, Wesleyan | | 30:00.2 |
| 7 | T. Donnelly, Villanova | | 30:10 |
| 8 | C. Messenger, Villanova | | 30:10.3 |
| 9 | Bob Fitts, Cortland St. | | 30:10.6 |
| 10 | Oscar Moore, Southern Ill. | | 30:30 |
| 11 | Richard Sharkey, Mich. St. | | 30:32 |
| 12 | Byron Lowry, San Jose St. | | 30:33 |
| 13 | John Lawlor, Navy | | 30:37 |
| 14 | S. Stageberg, Georgetown | | 30:39 |
| 15 | Craig Runyan, Colorado | | 30:40 |

1966 CROSS-COUNTRY RUNS

71

9th National Collegiate College Division Championship

Wheaton, Ill., Nov. 12, 1966

1966 CROSS-COUNTRY ALL-AMERICA TEAM

(First 15 finishers)

| Pos. | Name | Team | Time |
|------|------------------------------|------|---------|
| 1 | Bob Fitts, Cortland St. | | 19:40.6 |
| 2 | Ambrose Burfoot, Wesleyan | | 19:42 |
| 3 | Bob Giersberg, Ark. State | | 20:03 |
| 4 | D. Boehler, Western Ill. | | 20:09 |
| 5 | Gary Tuttle, Humboldt | | 20:11 |
| 6 | C. Colchour, Eastern Ky. | | 20:14 |
| 7 | Greg Bagby, San Diego St. | | 20:17 |
| 8 | L. Christensten, Valparaiso | | 20:19 |
| 9 | R. Lamorandier, S. Diego St. | | 20:20 |
| 10 | J. Schneider, Eastern Ill. | | 20:22 |
| 11 | R. Werling, NE Mo. State | | 20:25 |
| 12 | P. Hildebrand, Chicago | | 20:25 |
| 13 | Lee Byrd, Tenn. Tech. | | 20:26 |
| 14 | John Galloway, Wesleyan | | 20:26 |
| 15 | R. Quinlan, Eastern Ill. | | 20:27 |

| Pos. | Name | Team | Time |
|------|--------------------------------|------|-------|
| 16 | Roger Anderson, Valparaiso | | 20:28 |
| 17 | Rolf Wangberg, Luther | | 20:29 |
| 18 | Juan Hernandez, San Diego St. | | 20:30 |
| 19 | Al Stiefel, Carthage | | 20:31 |
| 20 | Stephen May, Valparaiso | | 20:32 |
| 21 | Dennis Kernstedt, Central | | 20:33 |
| 22 | John Kerr, Ball State | | 20:35 |
| 23 | John Colson, San Diego St. | | 20:36 |
| 24 | Terence Norman, Eastern Mich. | | 20:37 |
| 25 | Deane Bjerke, S.D. State | | 20:37 |
| 26 | Tony Mifsud, Eastern Mich. | | 20:38 |
| 27 | L. Eddington, Western Ill. | | 20:39 |
| 28 | Larry Schloss, SE Missouri | | 20:40 |
| 29 | Jay Dirksen, S.D. State | | 20:42 |
| 30 | Dick Kota, San Diego St. | | 20:43 |
| 31 | Ron Pettigrew, Pepperdine | | 20:43 |
| 32 | Bill Mahoney, Temple | | 20:45 |
| 33 | Lindy Cosgrove, S.D. State | | 20:46 |
| 34 | Bill Boyle, Lake Forest | | 20:47 |
| 35 | Steve Roulac, Pomona | | 20:48 |
| 36 | Chas. Dahlgren, Mid. Tenn. St. | | 20:49 |
| 37 | Dennis Kramer, Carthage | | 20:50 |
| 38 | Chuck Webb, Long Beach St. | | 20:51 |
| 39 | Ken Swanson, Long Beach St. | | 20:51 |
| 40 | Doug Forsma, Hope | | 20:52 |
| 41 | Ray Wood, Mankato | | 20:53 |
| 42 | Ken Klatka, Springfield | | 20:54 |
| 43 | Ken Head, Eastern Mich. | | 20:55 |
| 44 | Pete Virgadamo, San Diego St. | | 20:55 |
| 45 | David Eby, San Diego St. | | 20:56 |

Course: 4 miles.

SCORING—San Diego St. 58, Western Ill. 184, Eastern Mich. 203, Ball State 233, S. D. State 253, Macalester 276, Springfield 282, Carthage 309, Long Beach St. 311, Valparaiso 326, Temple 328, Ind. State 343, SE Mo. State 346, Middle Tenn. St. 407, Tenn. Tech 419, East Ky. St. 464, Wartburg 484, Luther 486, Chicago 498, Ky. State 531, Mankato St. 540, Aquinas 573, Mt. Union 630, Catholic 645, NE Mo. State 647, Wheaton 657, Albany St. 697, Depauw 697, Ia. Central 699, Akron 736, Kalamazoo 766, Neb. Wesleyan 769, North Dakota 791, Loras 798, Adrian 849, MacMurray 854, St. Col. Ia. 891, Calvin 948, Lake Forest 975, Maryland St. 1057.

58th ICAAAA University Division Championship

Course—5 Miles, Van Cortlandt Park, N.Y., Nov. 14, 1966

SCORING—Villanova 26, Notre Dame 127, Mich. State 140, Manhattan 183, Penn State 184, Army 185, Harvard 200, Georgetown 201, Navy 264, NYU 285, Providence 293, St. John's 314, Pittsburgh 387, Yale 394, Princeton 402, Brown 435, Seton Hall 457, Fordham 479, Pennsylvania 504, Cornell 508, Connecticut 525, Northeastern 567, Rutgers 581, Massachusetts 589, Central Conn. 639, Syracuse 644.

1. Messenger (V) 24:15.6, 2. Sharkey (MS) 24:24, 3. Donnelly (V) 24:30, 4. Murphy (V) 25:00, 5. Stageberg (G) 25:05, 6. Hamilton (V) 25:08, 7. Gazzo (SJ) 25:10, 8. Mulligan (SJ) 25:13, 9. Dare, Jr. (N) 25:15, 10. McKusick (Cor) 25:16, 11. Dyce (NYU) 25:17, 12. Patrick (V) 25:18, 13. Sheehan (Man) 25:21, 14. Hardin (H) 25:23, 15. Sheaffer (PS) 25:27, 16. Zemper (MS) 25:28, 17. Young (Con) 25:30, 18. Walsh (ND) 25:33, 19. Zieminski (C) 25:36, 20. Balthrop (MS) 25:38.

5th ICAAAA College Division Championship

Course—5 Miles, Van Cortlandt Park, N.Y., Nov. 14, 1966

SCORING—Temple 62, LaSalle 94, St. Joseph's 108, Iona 130, West Chester 147, Springfield 151, Colgate 195, Lafayette 240, Maine 240, MIT 252, Delaware 253, Lehigh 258, CCNY 290, Gettysburg 330, RPI 345, Queens 395.

1. Burfoot (W) 24:40.7, 2. O'Connell (CCNY) 25:20, 3. Mahoney (T) 25:39, 4. Ripple (LeM) 25:56, 5. Kozubek (MIT) 26:05, 6. Galloway (W) 26:09, 7. Valley (SJ) 26:30, 8. Brown (I) 26:35, 9. Schilling (T) 26:41, 10. Andrews (C) 26:52, 11. Dodd (SJ) 26:53, 12. Ryan (LaS) 26:55, 13. Gesuale (LaS) 26:56, 14. Pate (S) 26:59, 15. Quinn (SJ) 27:00, 16. Klatka (S) 27:01, 17. O'Donnell (I) 27:05, 18. Attena (FD) 27:06, 19. Pszwaro (LaS) 27:09, 20. Daubert (T) 27:10.

| Pos. | Name | Team | Time |
|------|--------------------------------|------|---------|
| 55 | Ron Gustafson, Houston | | 31:34 |
| 56 | Eric Zemper, Mich. St. | | 31:45 |
| 57 | Al Van Troba, Ab. Christian | | 31:46 |
| 58 | Jon Link, Ab. Christian | | 31:48 |
| 59 | Howard Ryan, Houston | | 31:49 |
| 60 | Michael Petterson, Kansas | | 31:50 |
| 61 | Adrian DeWindt, New Mexico | | 31:51 |
| 62 | David Chisholm, Southern Ill. | | 31:51.5 |
| 63 | James Ryan, Rutgers | | 31:53 |
| 64 | Bruce Johnson, Ab. Christian | | 31:54 |
| 65 | Robert Barber, Tennessee | | 31:54.5 |
| 66 | John Prillaman, Miami | | 31:56 |
| 67 | George Davis, William & Mary | | 32:06 |
| 68 | Van Rose, Kansas St. | | 32:07 |
| 69 | Roger Merchant, Mich. St. | | 32:09 |
| 70 | Keith Reed, Western Mich. | | 32:10 |
| 71 | David Lee, Iowa State | | 32:11 |
| 72 | Bob Dickerson, Miami | | 32:12 |
| 73 | Pierson Loranseau, Kent State | | 32:13 |
| 74 | Thomas Laubert, Okla. State | | 32:14 |
| 75 | Peter Hildebrand, Chicago | | 32:15 |
| 76 | Jeffrey Duxbury, Southern Ill. | | 32:16 |
| 77 | Mike Saunders, Kansas St. | | 32:16.5 |
| 78 | Dave Binkley, Colorado | | 32:17 |
| 79 | Gary Tomczak, Drake | | 32:18 |
| 80 | William Langdon, San Jose St. | | 32:19 |
| 81 | Terry Schukart, Oregon St. | | 32:20 |
| 82 | Rav. McCubbins, Okla. St. | | 32:21 |
| 83 | Jeff Donaldson, Colorado | | 32:22 |
| 84 | Thomas Yergovich, Kansas | | 32:22.5 |
| 85 | Joel Vore, Miami | | 32:25 |
| 86 | Victor Hombostel, Okla. State | | 32:26 |
| 87 | Darold Smith, Okla. State | | 32:37 |
| 88 | Curtis Grindal, Kansas | | 32:39 |
| 89 | Bruce McBurney, Wash. St. | | 32:39.5 |
| 90 | Paul Scholz, Kansas St. | | 32:40 |
| 91 | Rollie Kitt, Iowa | | 32:42 |
| 92 | David Kays, Western Mich. | | 32:43 |
| 93 | Edward Twomey, Minnesota | | 32:44 |

| Pos. | Name | Team | Time |
|------|------------------------------|------|---------|
| 16 | Bob Richards, Brigham Young | | 30:51 |
| 17 | Web Loudat, New Mexico | | 30:53 |
| 18 | Charles Harper, Kansas St. | | 30:54 |
| 19 | Curt Labond, Iowa | | 30:55 |
| 20 | Dick Klemmer, San Jose St. | | 31:01 |
| 21 | Terry Smith, Oregon State | | 31:03 |
| 22 | Charles Gilberti, Houston | | 31:04 |
| 23 | John Blair, Ohio U. | | 31:05 |
| 24 | James Sullivan, San Jose St. | | 31:07 |
| 25 | Frank Murphy, Villanova | | 31:08 |
| 26 | Carl Hatfield, West Virginia | | 31:09 |
| 27 | Tarry Harrison, Colo. St. U. | | 31:10 |
| 28 | John Heffner, Texas A&M | | 31:11 |
| 29 | Ron Griffith, Iowa | | 31:11.5 |
| 30 | Frank Lagotic, Florida | | 31:12 |
| 31 | George Sajewyc, Georgetown | | 31:13 |
| 32 | Larry Almborg, Wash. St. | | 31:14 |
| 33 | Ian Hamilton, Villanova | | 31:15 |
| 34 | Edwin Stenberg, Duke | | 31:15.5 |
| 35 | Robert Arnold, Missouri | | 31:16 |
| 36 | Paul Harris, Providence | | 31:17 |
| 37 | Glenn Ogden, Missouri | | 31:18 |
| 38 | Michael Hazilla, West. Mich. | | 31:19 |
| 39 | David Patrick, Villanova | | 31:20 |
| 40 | Mark Gibbens, Indiana | | 31:21 |
| 41 | William Dutton, Kansas St. | | 31:22 |
| 42 | Alan Ackman, Southern Ill. | | 31:23 |
| 43 | Terry Donnelly, Will. & Mary | | 31:24 |
| 44 | Gary Benson, Wash. St. | | 31:25 |
| 45 | W. Lugauer, West. Mich. | | 31:25 |
| 46 | Conrad Nightingale, Kan. St. | | 31:28 |
| 47 | Mike Terry, Kansas St. | | 31:28 |
| 48 | W. Henderson, Colo. St. U. | | 31:29 |
| 49 | John Tillman, Ohio U. | | 31:29.5 |
| 50 | Don Bergan, Notre Dame | | 31:30 |
| 51 | Ron Werling, NE Missouri | | 31:31 |
| 52 | Thomas Heimonen, Minnesota | | 31:32 |
| 53 | John Lunn, Colorado | | 31:33 |
| 54 | Lew Dahlin, Oregon St. | | 31:33.5 |

Course: 6 miles; Condition: Good; Weather: Clear, winds SSE 15-20 MPH (58 degrees). SCORING—Villanova 79, Kansas St. 155, San Jose St. 183, Iowa 193, Wash. St. 208, Colorado 248, Oregon St. 253, Southern Ill. 253, Western Mich. 256, Houston 292, New Mexico 311, Mich. State 332, Colo. St. U. 339, Ab. Christian 340, Ohio U. 357, Kansas 377, Okla. State 378, William & Mary 380, Miami 399, Providence 430, Notre Dame 459, Drake 469, Iowa State 485, Tennessee 519, Arkansas 579.

27th Heptagonal Games Championship

Course—5 Miles, Van Cortlandt Park, N.Y., Nov. 4, 1966

SCORING—Navy 37, Harvard 54, Army 81, Brown 125, Yale 138, Princeton 140, Columbia 173, Pennsylvania 182, Dartmouth 246, Cornell 268.

1. Lawler (N) 24:47.5, 2. Hardin (H) 25:01, 3. Care Jr. (N) 25:14, 4. Flax (Col) 25:43, 5. Stempson (H) 25:48, 6. Nolan (A) 25:51, 7. Ennis (B) 25:53, 8. Camp (A) 25:56, 9. Foulsham (N) 25:57, 10. Baker (H) 26:02, 11. Brantigan (N) 26:08, 12. Andreini (Pr) 26:13, 13. Konde (N) 26:14, 14. Bittner (Y) 26:15, 15. Smith (H) 26:16, 16. Yahn (Y) 26:21, 17. Geisel (Pr) 26:22, 18. McDonald (A) 26:23, 19. Shorter (Y) 26:24, 20. Wallace (N) 26:32.

40th Metropolitan Intercollegiate Championship

Course—5 Miles, Van Cortlandt Park, N.Y., Nov. 8, 1966

SCORING—Manhattan 88, NYU 78, Fordham 89, St. John's 103, Seton Hall 140, Rutgers 141, Iona 147, CCNY 199.

1. Dyce (NYU) 25:18, 2. O'Connell (CCNY) 25:21, 3. G. Sheehan (M) 25:51, 4. Kivlan (M) 26:01, 5. Selman (NYU) 26:06, 6. Wisniewski (NYU) 26:07, 7. Michelini (M) 26:09, 8. Ryan (R) 26:21, 9. Mulligan (SJ) 26:22, 10. Corry (M), 26:26, 11. May (F) 26:36, 12. Myers (SH) 26:45, 13. Brown (J) 26:49, 14. Kearney (M) 26:51, 15. Attena (FD) 26:54, 16. Gazzo (SJ) 26:56, 17. Tobin (SJ) 26:57, 18. Fath (F) 27:06, 19. T. Sheehan (M) 27:24, 20. Watson (F) 27:29.

17th New York State Association Championship

Alfred, N.Y., Nov. 5, 1966

SCORING—R. Wesleyan 72, Buffalo St. 96, LeMoyné 102, Hartwick 113, Alfred 124, RPI 142, Cortland 187, Hamilton 189, Oswego 196, Brockport 244, Rochester 254, Buffalo 257.

1. Fitts (C) 20:29.4, 2. Ripple (L) 21:05, 3. Glover (Har) 21:16, 4. Demster (RW) 21:39, 5. Solomon (O) 21:42, 6. Donnelly (O) 21:45, 7. Duffey (RW) 21:57, 8. Teal (RW) 21:59, 9. Dufficy (BS) 22:03, 10. Bell (RPI) 22:07.

4th State University of New York Championship

Course—4.7 Miles, Buffalo, N.Y., Oct. 22, 1966

SCORING—Buffalo 41, Brockport 78, Oneonta 78, Oswego 106, Cortland 114, Plattsburgh 162, Potsdam 164, Fredonia 179, New Paltz 200.

1. Fitts (C) 22:16.8, 2. Solomon (Os) 23:16, 3. Dever (On) 23:19, 4. Donnelly (Os) 23:39, 5. Rose (Bu) 23:46, 6. Rodland (Bu) 24:20, 7. Graff (Bu) 24:24, 8. Westerfield (Br) 24:31, 9. Treschly (Br) 24:36, 10. Dufficy (Bu) 24:39.

17th LeMoyné College Invitational Championship

Course—4.2 Miles, East Syracuse, N.Y., Oct. 1, 1966

SCORING—R. Wesleyan 61, Buffalo St. 67, LeMoyné 71, Albany St. 88, Hartwick 130, Brockport 180, Oswego St. 213, Buffalo 216, Ithaca 245, Siena 266, Plattsburgh 272, Clarkson 305.

1. Ripple (L) 19:27, 2. Teal (RW) 19:52, 3. Demster (RW) 19:58, 4. Glover (H) 19:59, 5. Solomon (OS) 20:30, 6. Duffy (RW) 20:33, 7. Keating (AS) 20:41, 8. Treschly (Br) 20:47, 9. Rose (BS) 20:48, 10. Curtin (L) 20:50.

14th Collegiate Track Conference Championship

Course—5 Miles, Van Cortlandt, N.Y., Nov. 12, 1966

SCORING—Kings Point 66, Southern Conn. 81, CCNY 86, Queens 110, Fairleigh Dickinson 118, Brooklyn Col. 130, St. Peter's 131, Adelphi 139.

1. O'Connell (CCNY) 26:08.7, 2. Attena (FD) 26:54, 3. Vandermaas (A) 27:40, 4. Shanley (KP) 27:50, 5. Greenberg (SC) 27:53, 6. Turner (BC) 28:15, 7. Knowlton (SC) 28:26, 8. Stern (Q) 28:28, 9. Aniccas (FD) 28:37, 10. Cartledge (KP) 28:39.

29th Southeastern Conference Championship

Course—4.065 Miles, Birmingham, Ala., Nov. 14, 1966

SCORING—Tennessee 39, Florida 67, Auburn 78, Miss. State 102, Kentucky 107, Alabama 112.

1. Hunt (MS) 19:33.5, 2. Lagotic (F) 19:39.5, 3. Kelley (Au) 19:51.7, 4. Barber (T) 20:02, 5. Graeflin (V) 20:14, 6. Kelly (T) 20:33, 7. Russell (T) 20:34, 8. Blackmon (Al) 20:37, 9. McWaters (Au) 20:41, 10. Allison (T) 20:44, 11. Hale (F) 20:46, 12. White (K) 20:47, 13. Atkinson (F) 20:56, 14. Pease (Al) 20:58, 15. Dusch (K) 20:59, 16. Tomasello (T) 21:02, 17. Thompson (MS) 21:21, 18. Eddleman (T) 21:29, 19. Hart (MS) 21:30, 20. Gebhard (F) 21:34.

Southern Conference Championship

Course—4 Miles, Greenville, S. C., Nov. 14, 1966

SCORING—William & Mary 21, East Carolina 78, VMI 93, West Virginia 94, Furman 147, Citadel 147, Richmond 166, Davidson 180.

1. Donnelly (WM) 20:07.3, 2. Hatfield (WV) 20:30, 3. Davis (WM) 20:45, 4. Jordan (WM) 20:59, 5. Jayroe (EC) 21:04, 6. Widell (WM) 21:05, 7. Luzins (WM) 21:12, 8. Chvavlech (WV) 21:15, 9. Bouis (VMI) 21:18, 10. Hudson (EC) 21:24.

2nd National Collegiate District 3 Championship

Course—5 Miles, Pine Mt., Ga., Nov. 4, 1966

SCORING—William & Mary 38, Tennessee 50, Auburn 86, Florida 99, Miami 144, Georgia Tech 154, Georgia St. 159.

1. Sternberg (D) 24:24, 2. Kelly (A) 25:26, 3. Donnelly (WM) 25:33, 4. LaBuddle (GS) 25:33.5, 5. Lagathin (F) 25:44, 6. Graeslin (V) 25:51, 7. Davis (WM), 8. Barber (T) 26:06, 9. Allison (T) 26:10, 10. Russell (T) 26:12.

25th Mason-Dixon Conference Championship

Chesterstown, Md., Nov. 19, 1966

SCORING—Catholic 45, Old Dominion 58, Gallaudet 84, Towson 89, Bridgewater 133, Mt. St. Mary's 133, Johns Hopkins 203, Lynchburg 215, Loyola 242, Washington 254.

1. Egan (OD) 22:25, 2. Price (C) 22:31, 3. Baldwin (G) 22:57, 4. Mahien (T) 23:06, 5. Patton (T) 23:07, 6. Lancaster (B) 23:15, 7. MacAloon (C) 23:24, 8. Peckham (RM) 23:30, 9. Carter (Lo) 23:39, 10. Lanigan (C) 23:40, 11. Nolan (C) 23:40, 12. Verzyer (OD) 23:41, 13. Banashok (MSM) 23:43, 14. Mallory (OD) 23:45, 15. Berg (C) 23:47, 16. Bupalos (OD) 23:54, 17. Woodard (G) 23:58, 18. Rodriquez (C) 23:58, 19. Kowalski (OD) 24:07, 20. Smith (G) 24:10.

Virginia Intercollegiate Meet

Course—4.25 Miles, Blacksburg, Va., Nov. 11, 1966

SCORING—William & Mary 16, VMI 71, Virginia Tech 74, Old Dominion 111, Bridgewater 144, Richmond 161, Virginia 185, Wash. & Lee 181.

1. Donnelly (WM) 21:07.2, 2. Davis (WM) 21:44, 3. Widell (WM) 21:45, 4. Jordan (WM) 21:50, 5. Bailey (V) 22:00, 6. Philpott (WM) 22:01, 7. Whitmore (VT) 22:02, 8. Bouis (VMI) 22:03, 9. Egan (OD) 22:04, 10. Kelley (VMI) 22:05.

All-Ohio Championship

Course—5 Miles, Columbus, O., Oct. 29, 1966

SCORING—Miami 28, Ohio U. 54, Bowling Green 123, Kent State 146, Cincinnati 150, Baldwin-Wallace 201, Ohio Wesleyan 239, Oberlin 241, Mt. Union 260, Ohio State 286, Cleveland St. 306, Akron 310, Toledo 312, Ashland 315, Wittenberg 371, Capital 413.

1. Bair (KS) 24:50.5, 2. Schramm (M) 25:10, 3. Vore (M) 25:14, 4. Lorandean (KS) 25:15, 5. Blair (OU) 25:26, 6. Krant (M) 25:32, 7. Blanchford (M) 25:34, 8. Cashman (OU) 25:35, 9. Anderson (KS) 25:36, 10. McElroy (M) 25:38, 11. Prillaman (M) 25:39, 12. Tillman (OU) 25:49, 13. Jamison (OU) 25:51, 14. Schwartz (M) 25:55, 15. Ford (MU) 26:03, 16. Irvin (OU) 26:07, 17. Parks (BG) 26:09, 18. Sekerak (BG) 26:10, 19. Murphy (O) 26:22, 20. Talkington (BG) 26:30.

Central Collegiate Conference Championship

Course—5 Miles, Chicago, Ill., Nov. 11, 1966

SCORING—Western Mich. 48, Miami 51, Notre Dame 87, Southern Ill. 110, Ohio U. 133, Kansas 163, DePaul 198, Drake 199, Bowling Green 243, Northern Ill. 250, Wayne St. 304, Central Mich. 345, Marquette 352, Detroit 377.

1. Moore (SI) 24:48.2, 2. Bair (KS) 24:54, 3. Schramm (M) 25:01, 4. Coates (WM) 25:23, 5. Red (WM) 25:24, 6. Drannan (DeP) 25:57, 7. Vore (MW) 25:28, 8. Howard (ND) 25:29, 9. Ackman (SD) 25:30, 10. Lugauer (WM) 25:33, 11. Leahy (ND) 25:36, 12. Lorandean (KS) 25:38, 13. Trillaman (M) 25:39, 14. Blair (OU) 25:41, 15. Hazilla (WM) 25:44, 16. Yergovich (K) 25:46, 17. Dickerson (M) 25:47, 18. Bergan (ND) 25:48, 19. Schraer (M) 25:49, 20. Blatchford (M) 25:51.

32nd Michigan Intercollegiate Championship

Course—4 Miles, Kalamazoo, Mich., Nov. 8, 1966

SCORING—Albion 54, Kalamazoo 66, Hope 71, Adrian 75, Calvin 78, Olivet 171, Alma 173.

1. Formosa (H) 21:24, 2. Swihart (Ad) 21:53, 3. VanVoorhees (K) 21:56, 4. Gunnison (Alb) 22:00, 5. Dow (Alb) 22:06, 6. Wismer (K) 22:21, 7. Admiraal (C) 22:28, 8. Osterhaven (H) 2:36, 9. Key (C) 22:43, 10. Koning (C) 22:44.

RECORDS SECTION

On the following pages are listed the current official World, American, National Collegiate, and National Collegiate Championship records. Elsewhere in the Guide are listed the National Junior College and High School Records.

World Records

Following are the official World Records as accepted by the International Amateur Athletic Federation as of Oct. 1966.

RUNNING EVENTS

100-yard—9.1—Bob Hayes (USA) St. Louis, Mo., June 21, 1963.
220-yard (straightaway)—19.5—Tommie Smith (USA) San Jose, Calif., Aug. 5, 1966.
220-yard (full turn)—20.2—Henry Carr (USA) Tempe, Ariz., Apr. 4, 1964.
440-yard—44.9—Adolph Plummer (USA) Tempe, Ariz., May 25, 1963.
880-yard—1:45.1—Peter Snell (NZ) Christchurch, N. Z., Feb. 3, 1962.
One-mile—3:53.6—Michel Jazy (France) Rennes, France, Sept. 9, 1965.
Two-mile—8:22.6—Michel Jazy (France) Melun, France, June 23, 1965.
Three-mile—12:52.4—Ron Clarke (Australia) White City, London, Oct. 7, 1965.
Six-mile—26:47.0—Ron Clarke (Australia) Oslo, Norway, July 14, 1965.
Ten-mile—47:12.8—R. Clarke (Australia) Melbourne, Australia, Mar. 9, 1965.
Fifteen-mile—1:14:01.0—Emil Zatopek (Czech.) Celakovice, Czech., Oct. 29, 1955.
One-hour—12 miles, 1006 yds. 1 ft. 10 in.—Ron Clarke (Australia) Victoria, Australia, Nov. 27, 1965.

RUNNING EVENTS—METRIC DISTANCES

100-meter—10.0—Armin Hary (Germany) Zurich, Switzerland, June 21, 1960; Harry Jerome (Canada) Saskatoon, Canada, July 15, 1960; J. Esteves (Venezuela) Caracas, Venezuela, Aug. 15, 1964; Bob Hayes (USA) Tokyo, Japan, Oct. 15, 1964.
200-meter (straightaway)—19.5—Tommie Smith (USA) San Jose, Calif., Aug. 5, 1966.
200-meter (full turn)—20.2—Henry Carr (USA) Tempe, Ariz., Apr. 4, 1964.
400-meter—44.9—Otis Davis (USA) Rome, Italy, Sept. 6, 1960; Carl Kaufmann (Germany) Rome, Italy, Sept. 6, 1960; Adolph Plummer (USA) Tempe, Ariz., May 25, 1963; Mike Larrabee (USA) Los Angeles, Calif., Sept. 12, 1964.
800-meter—1:44.3—Peter Snell (NZ) Christchurch, N. Z., Feb. 3, 1962.
1000-meter—2:16.2—J. May (E. Germany) Erfurt, E. Germany, July 20, 1965.
1500-meter—3:35.6—Herb Elliott (Australia) Rome, Italy, Sept. 6, 1960.
2000-meter—5:01.2—Josef Odlozil (Czech.) Stara Boleslav, Czech., Aug. 9, 1965.
3000-meter—7:39.6—K. Keino (Kenya) Halsingborg, Sweden, Aug. 27, 1965.
5000-meter—13:24.2—K. Keino (Kenya) Auckland, N.Z., Nov. 30, 1965.
10,000-meter—27:39.4—Ron Clarke (Australia) Oslo, Norway, July 14, 1965.
20,000-meter—59:22.8—Ron Clarke (Australia) Victoria, Australia, Oct. 27, 1965.
25,000-meter—1:15:22.6—R. Hill (G. B. & No. Ire.) Bolton, Eng., July 7, 1965.
30,000-meter—1:32:24.6—T. F. K. Johnston (G. B. & No. Ire.) Thames, Eng., Oct. 16, 1966.
3000-meter steeplechase—8:29.6—Gaston Roelants (Belgium) Louvain, Belgium, Sept. 7, 1963.

HURDLES

120-yard and 110-meter high—13.2—Martin Lauer (Germany) Zurich, Switzerland, July 7, 1959; Lee Calhoun (USA) Bern, Switzerland, Aug. 21, 1960.

220-yard and 200-meter low (straightaway)—21.9—Don Styrn (USA) Baton Rouge, La., Apr. 2, 1960.
200-meter (full turn)—22.5—Martin Lauer (Germany) Zurich, Switzerland, July 7, 1959; Glenn Davis (USA) Bern, Switzerland, Aug. 20, 1960.
400-meter intermediate—49.1—Rex Cawley (USA) Los Angeles, Calif., Sept. 13, 1964.
440-yard intermediate—49.3—Gert Potgieter (South Africa) Bloemfontein, S.A., Apr. 16, 1960.

FIELD EVENTS

High jump—7-5 $\frac{3}{4}$ -(2.28m)—Valery Brumel (USSR) Moscow, USSR, July 21, 1963.
Pole vault—17-5 $\frac{1}{2}$ —Bob Seagren (USA) Glendale, Calif., June 5, 1966.
Broad jump—27-4 $\frac{3}{4}$ —Ralph Boston (USA) Modesto, Calif., May 29, 1965.
Triple jump—55-10 $\frac{1}{2}$ -(17.03m)—Jozef Schmidt (Poland) Olsztyn, Poland, Aug. 5, 1960.
Shot put—70-7 $\frac{1}{4}$ —Randy Matson (Texas A&M Col.) College Station, Tex., May 8, 1965.
Discus throw—213-11 $\frac{1}{2}$ —Ludvik Danek (Czech.) Sokolov, Czech., Dec. 10, 1965.
Hammer throw—241-11—Gyula Zsivotsky (Hungary) Debrecen, Hungary, Apr. 9, 1965.
Javelin throw—300-11—T. Pedersen (Norway) Oslo, Norway, Sept. 2, 1964.

RELAYS

440-yard (one turn)—39.6—University of Texas (Wally Wilson, Eddie Southern, Hollis Gaaney, Ralph Alspaugh) Modesto, Calif., May 30, 1959; Southern Univ. (H. Nairn, C. Harris, W. Johnson, G. Anderson) Modesto, Calif., May 5, 1966.
440-yard (two turns)—40.0—University of Oregon (Mel Renfro, Mike Gaechter, Jerry Tarr, Harry Jerome) Modesto, Calif., May 25, 1962; Great Britain National Team (Peter Radford, Ron Jones, David Jones, Berwyn Jones) London, England, Aug. 3, 1963.
880-yard—1:22.6—Abilene Christian College (Bill Woodhouse, Jim Segrest, George Peterson, Bobby Morrow) Modesto, Calif., May 31, 1958.
One-mile—3:04.5—Arizona State University (Mike Barrick, Henry Carr, Ron Freeman, Uis Williams) Walnut, Calif., Apr. 27, 1963; Southern Univ. TC, Modesto, Calif., May 29, 1965.
Two-mile—7:17.4—Univ. of Southern Calif. (J. Link, B. Bess, D. Buck, D. Carr) Los Angeles, Calif., May 5, 1966.
Four-mile—16:09.0—University of Oregon (Archie San Romani, Vic Reeve, Keith Forman, Dyrrol Burleson) Fresno, Calif., May 12, 1962.
400-meter—39.0—United States National Team (P. Drayton, G. Ashworth, R. Stebbins, Bob Hayes) Tokyo, Japan, Oct. 21, 1964.
800-meter—1:22.6—Abilene Christian College (Bill Woodhouse, Jim Segrest, George Peterson, Bobby Morrow) Modesto, Calif., May 31, 1958.
1600-meter—3:00.7—United States National Team (O. Cassell, M. Larrabee, U. Williams, H. Carr) Tokyo, Japan, Oct. 21, 1964.
3200-meter—7:15.8—Belgian National Team (A. Ballieux, A. Langenus, E. Leva, Roger Moens) Brussels, Belgium, Aug. 8, 1966.
6000-meter—14:49.0—Equipe de France (G. Vervoort, C. Nicolas, M. Jazy, J. Wadoux) St. Maur des Fosses, France, June 6, 1965.

OTHER EVENTS

Decathlon—9121 points—C. K. Yang (Nationalist China) Walnut, Calif., Apr. 27-28, 1963.

American Records

Following are the official American Records for collegiate and olympic track and field events as accepted by the Amateur Athletic Union of the United States. An American Record can be made by an American citizen competing anywhere in the world.

RUNNING EVENTS

100-yard—9.1—Bob Hayes (Florida A&M) St. Louis, Mo., June 21, 1963.

220-yard (full turn)—20.0—Tommie Smith (San Jose St.) Sacramento, Calif., June 11, 1966.
 440-yard—44.9—Adolph Plummer (U. of New Mexico) Tempe, Ariz., May 25, 1963
 880-yard—1:44.9—Jim Ryun (Kansas Fr.) Terre Haute, Ind., June 10, 1966.
 One-mile—3:51.3—Jim Ryun (Kansas Fr.) Berkeley, Calif., July 17, 1966.
 Two-mile—8:25.2—Jim Ryun (Kansas Fr.) and Jim Grelle (Multnomah AC) Los Angeles, Calif., May 13, 1966.
 Three-mile—12:53.0—Gerry Lindgren (Wash. State) Seattle, Wash., May 14, 1966.
 Six-mile—27:11.6—Gerry Lindgren (Inland Empire AAU) San Diego, Calif., June 27, 1965; Billy Mills (USMC) San Diego, Calif., June 27, 1965.

RUNNING EVENTS—METRIC DISTANCES

100-meter—10.0—Bob Hayes (U.S. Olympic Team) Tokyo, Japan, Oct. 15, 1964.
 200-meter (straightaway)—19.5—Tommie Smith (San Jose St.) San Jose, Calif., Aug. 5, 1966.
 200-meter (full turn)—20.0—Tommie Smith (San Jose St.) Sacramento, Calif., June 11, 1966.
 400-meter—44.9—Otis Davis (U. S. Olympic Team) Rome, Italy, Sept. 6, 1960; Adolph Plummer (U. of New Mexico) Tempe, Ariz., May 25, 1963; Mike Larrabee (So. Calif. Striders) Los Angeles, Calif., Sept. 12, 1964.
 800-meter—1:45.8—Tom Courtney (U.S. Army) Oslo, Norway, Aug. 9, 1957.
 1500-meter—3:36.1—Jim Ryun (Kansas Fr.) Berkeley, Calif., July 17, 1966.
 5000-meter—13:38.0—Robert K. Schul (Miami U.) Compton, Calif., June 5, 1964; Gerry Lindgren (Wash. State) Los Angeles, Calif., June 4, 1966.
 10,000-meter—28:17.6—Billy Mills (USA) Augsburg, Aug. 12, 1965.
 3000-meter steeplechase—8:34.2—George L. Young (U.S. Olympic Team) Tokyo, Japan, Oct. 15, 1964.

HURDLES

120-yard and 110-meter high—13.2—Lee Calhoun (U.S. Olympic Team) Bern, Switzerland, Aug. 21, 1960.
 220-yard and 200-meter low (straightaway)—21.9—Don Styron (NE Louisiana State) Baton Rouge, La., Apr. 2, 1960.
 200-meter low (full turn)—22.5—Glenn Davis (U.S. National Team) Bern, Switzerland, Aug. 20, 1960.
 220-yard low (full turn)—22.7—Charles Tidwell (U. of Kansas) Berkeley, Calif., June 13, 1958.
 400-meter intermediate—49.1—Rex Cawley (Pasadena AA) Los Angeles, Calif., Sept. 13, 1964.
 440-yard intermediate—49.6—Rex Cawley (U. of So. Calif.) Albuquerque, N. M., June 15, 1963.

FIELD EVENTS

High Jump—7-3/4—John Thomas (Boston U.) Stanford, Calif., July 1, 1960.
 Pole vault—17-6 1/4—John Pannel (Striders) Los Angeles, Calif., July 23, 1966.
 Broad jump—27-5—Ralph H. Boston (So. Calif. Striders) Modesto, Calif., May 29, 1965.
 Triple jump—54-11—Art Walker (Striders) Los Angeles, Calif., July 23, 1966.
 Shot put—70-7 1/4—Randy Matson (USA) College Station, Tex., May 8, 1965.
 Discus throw—210-6—L. Jay Silvester (Intermountain AAU) Long Beach, Calif., June 5, 1965.
 Hammer throw—233-9 1/2—Harold Connolly (Culver City AC) Walnut, Calif., June 20, 1965.
 Javelin throw—282-3 1/4—Al Cantello (USMC) Compton, Calif., June 5, 1959.

RELAYS

440-yard (one turn)—39.6—U. of Texas (Wally Wilson, Eddie Southern, Hollis Gainey, Ralph Alspaugh) Modesto, Calif., May 30, 1959; Southern Univ. (Harvey Nairn, Grundy Harris, Webster Johnson, Geo. Anderson) Modesto, Calif., May 5, 1966.
 440-yard (two turns)—39.7—Stanford U. (Eric Frische, Dale Rubin, Bob McIntyre, Larry Questad) Fresno, Calif., May 8, 1965.
 880-yard—1:22.6—Abilene Christian Col. (Bill Woodhouse, Jim Segrest, George Peterson, Bobby Morrow) Modesto, Calif., May 31, 1958.
 One-mile—3:04.5—Arizona State U. (Mike Barrick, Henry Carr, Ron Freeman, Ullis Williams) Walnut, Calif., Apr. 27, 1963; Southern Univ. T.C. (Johnson, Gates, Mason, Lewis) Modesto, Calif., May 29, 1965.
 Two-mile—7:17.4—Univ. of Southern Calif. (John Link, Bruce Bess, Dave Buck, Dennis Carr) Los Angeles, Calif., May 5, 1966.

Four-mile—16:09.0—U. of Oregon (Archie San Romani, Vic Reeve, Keith Forman, Dyrrol Burleson) Fresno, Calif., May 12, 1962.
 Distance medley (440-220-220-889)—9:34.0—UCLA (Robert Frey, Dennis Breckow, Arnd Kruger, Bob Day) Fresno, Calif., May 8, 1965.
 400-meter—39.0—U. S. Olympic Team (O. Drayton, G. Ashworth, R. Stebbins, R. Hayes) Tokyo, Japan, Oct. 21, 1964.
 1600-meter—2:59.6—U.S. National Team (Bob Frey, Lee Evans, Tommie Smith, Theron Lewis) Los Angeles, Calif., July 24, 1966.

OTHER EVENTS

Decathlon—8,683 points—Rafer Johnson (So. Calif. Striders) Eugene, Ore., July 8-9, 1960.
 Pentathlon—3482 points—Bill Toomey (SCVYV) Boulder, Colo., July 8, 1961.

National Collegiate Records

Made by undergraduate collegiate competitors from four-year, degree granting institutions, representing a varsity team (freshmen not included) of their institution or United States national teams, and accepted by the Track and Field Rules Committee of the National Collegiate Athletic Association. Athletes are considered to be collegians throughout their four years of competition and for a period of 30 days following the completion of their work for a degree or the end of their fourth season of competition. Claims for National Collegiate records should be sent to Walter Byers, NCAA, Midland Building, Kansas City, Mo., on the prescribed application form which may be obtained from the NCAA.

RUNNING EVENTS

100-yard—9.2—Frank Budd (Villanova) New York, N.Y., June 24, 1961; Bob Hayes (Florida A&M) Coral Gables, Fla., Feb. 17, 1962; Harry Jerome (Oregon) Vancouver, Canada, Aug. 25, 1962 and Toronto, Canada, Sept. 3, 1962; Darel Newman (Fresno State) Fresno, Calif., May 9, 1964
 220-yard (straightaway)—19.5—Tommie Smith (San Jose) San Jose, Calif., May 7, 1966.
 220-yard (turn)—20.2—Henry Carr (Arizona State U.) Tempe, Ariz., Apr. 4, 1964.
 440-yard—44.9—Adolph Plummer (New Mexico) Tempe, Ariz., May 25, 1963.
 880-yard—1:46.4—Morgan Groth (Oregon State) Kingston, Jamaica, Aug. 15, 1964.
 One-mile—3:56.4—Bob Day (UCLA) Bakersfield, Calif., June 12, 1965.
 Two-mile—8:35.4—Bob Day (UCLA) Santa Monica, Calif., Mar. 20, 1965.
 Three-mile—12:53.0—Gerry Lindgren (Wash. State) Seattle, Wash., May 14, 1966.
 Six-mile—27:59.2—Doug Brown (Montana) Berkeley, Calif., June 17, 1965.

RUNNING EVENTS—METRIC DISTANCES

100-meter—10.0—Bob Hayes (Florida A&M) Tokyo, Japan, Oct. 15, 1964.
 200-meter (straightaway)—19.5—Tommie Smith (San Jose) San Jose, Calif., May 7, 1966.
 200-meter (turn)—20.2—Henry Carr (Arizona State) Tempe, Ariz., Apr. 4, 1964.
 400-meter—44.9—Adolph Plummer (New Mexico) Tempe, Ariz., May 25, 1963.
 800-meter—1:46.4—George Kerr (Illinois) Berkeley, Calif., June 18, 1960; Morgan Groth (Oregon State) Kingston, Jamaica, Aug. 15, 1964.
 1500-meter—3:38.1—Tom O'Hara (Loyola) New Brunswick, N. J., June 27, 1964.
 5000-meter—13:38.0—Bob Schul (Miami, O.) Compton, Calif., June 5, 1964; Gerry Lindgren (Wash. State) Los Angeles, Calif., June 14, 1966.
 10,000-meter—29:28.4—Jim Keefe (Central Conn. State) Hannover, Germany, July 31, 1963.
 3000-meter steeplechase—8:42.0—Vic Zwolak (Villanova) Eugene, Ore., June 20, 1964.

HURDLES

120-yard high—13.3—Jerry Tarr (Oregon) Eugene, Ore., May 19, 1962.
 110-meter high—13.5—Dick Attlesey (Southern Calif.) Helsinki, Finland, July 10, 1950; Hayes Jones (Eastern Mich.) Stanford, Calif., July 2, 1960.
 400-meter intermediate—49.5—Glenn Davis (Ohio State) Los Angeles, Calif., June 29, 1956.
 440-yard intermediate—49.6—Rex Cawley (Southern Calif.) Albuquerque, N.M., June 15, 1963.

FIELD EVENTS

High jump—7-3/4—John Thomas (Boston U.) Stanford, Calif., July 1, 1960.
 Pole vault—16-9—Marc Savage (UCLA) Palo Alto, Calif., Apr. 13, 1966.
 Broad jump—27-1/2—Ralph Boston (Tennessee A&I) Modesto, Calif., May 17, 1961.
 Triple jump—52-8/4—Clarence Robinson (New Mexico) Albuquerque, N.M., May 21, 1965.
 Shot put—70-7/4—James R. Matson (Texas A&M) College Station, Tex., May 8, 1965.
 Discus throw—199-7/4—James R. Matson (Texas A&M) College Station, Tex., May 8, 1965.
 Hammer throw—213-10—John Lawlor (Boston U.) Bakersfield, Calif., June 25, 1960.
 Javelin throw—284-0—John A. Tushaus (Arizona) Los Angeles, Calif., May 13, 1966.

RELAYS

440-yard—39.7—Stanford (Eric Frische, Dale Rubin, Bob McIntyre, Larry Questad) Fresno, Calif., May 8, 1965.
 880-yard—1:22.6—Abilene Christian (Waymond Griggs, Bill Woodhouse, Jim Segrest, Bobby Morrow) Modesto, Calif., May 31, 1958; Abilene Christian (Cal Cooley, Dennis Richardson, Bud Clanton, Earl Young) Austin, Tex., Apr. 7, 1961.
 One-mile—3:04.5—Arizona State U. (Mike Barrick, Henry Carr, Ron Freeman, Ullis Williams) Walnut, Calif., Apr. 27, 1963.
 Two-mile—7:17.4—Southern Calif. (John Link, Bruce Bess, Dave Buck, Dennis Carr) Los Angeles, Calif., May 19, 1966.
 Four-mile—16:09.0—Oregon (Archie San Romani, Vic Reeve, Keith Forman, Dyrrol Burleson) Fresno, Calif., May 12, 1962.
 Sprint medley (440-220-220-880)—3:17.0—Baylor (Dick Bourland, Pat Rogers, Wayne Brandt, Rex Garvin) Des Moines, Ia., Apr. 23, 1965.
 Distance medley (440-880-1320-mile)—9:54.0—UCLA (Robert Frey, Dennis Breckow, Arnd Kruger, Bob Day) Fresno, Calif., May 8, 1965.
 480-yard shuttle hurdles—57.4—Mich. State (Clinton James, Fred McKoy, Robert Steele, Eugene Washington) Des Moines, Ia., Apr. 30, 1966.

OTHER EVENTS

Decathlon—9121 points—C. K. Yang (UCLA) Walnut, Calif., Apr. 27-28, 1963.

National Collegiate Championship Records

The best performances made in the annual National Collegiate Athletic Association Track and Field (Outdoor and Indoor) Championship Meets and accepted by the NCAA.

OUTDOOR RECORDS

RUNNING EVENTS

100-yard—9.3—Bobby Morrow (Abilene Christian) Austin, Tex., June 14, 1957; Frank Budd (Villanova) Eugene, Ore., June 15, 1962; Darel Newman (Fresno State) Fresno, Calif., June 12-13, 1964.
 220-yard (straightaway)—20.4—Ralph Metcalfe (Marquette) Chicago, Ill., June 17, 1933; Melvin Patton (Southern Calif.) Los Angeles, Calif., June 18, 1949.
 220-yard (full turn) 20.5—Henry Carr (Arizona State U.) Albuquerque, N.M., June 15, 1963; Bob Hayes (Florida A&M) Fresno, Calif., June 12-13, 1964.
 440-yard (two turns)—45.7—Glenn Davis (Ohio State) Berkeley, Calif., June 13, 1958.
 880-yard—1:47.2—Don Bowden (California) Austin, Tex., June 15, 1957.
 One-mile—3:59.8—Dyrrol Burleson (Oregon) Eugene, Ore., June 18, 1962.
 Two-mile—8:46.4—Alex Henderson (Arizona State U.) Berkeley, Calif., June 13, 1958.
 Three-mile—13:33.8—Gerry Lindgren (Wash. State) Bloomington, Ind., June 18, 1966.
 Six-mile—27:59.2—Doug Brown (Montana) Berkeley, Calif., June 17, 1965.

RUNNING EVENTS—METRIC DISTANCES

100-meter—10.1—Harry Jerome (Oregon) Eugene, Ore., June 18-20, 1964.

200-meter (straightaway)—20.3—Ralph Metcalfe (Marquette) Chicago, Ill., June 11, 1932.
 200-meter (full turn)—20.5—Henry Carr (Arizona St.) Albuquerque, N.M., June 15, 1963.
 400-meter (two turns)—45.7—Ted Woods (Colorado) Berkeley, Calif., June 18, 1960.
 800-meter—1:46.4—George Kerr (Illinois) Berkeley, Calif., June 18, 1960.
 1500-meter—3:40.4—Morgan Groth (Ore. State) Eugene, Ore., June 18-20, 1964.
 5000-meter—14:12.3—Jim Murphy (Air Force) and Bill Straub (Army) Eugene, Ore., June 18-20, 1964.
 10,000-meter—29:37.8—Dan Murphy (San Jose St.) Eugene, Ore., June 18-20, 1964.
 3000-meter steeplechase—8:48.6—Pat Traynor (Villanova) Eugene, Ore., June 16, 1962.

HURDLES

120-yard high—13.6—Lee Calhoun (North Carolina Col.) Austin, Tex., June 15, 1957.
 110-meter high—13.7—Lee Calhoun (North Carolina Col.) Berkeley, Calif., June 16, 1956; Bobby May (Rice) Eugene, Ore., June 18-20, 1964.
 440-yard and 400-meter intermediate—49.6—Rex Cawley (Southern Calif.) Albuquerque, N.M., June 15, 1963.

FIELD EVENTS

High jump—7-2—John Thomas (Boston U.) Philadelphia, Pa., June 17, 1961.
 Pole vault—16-4 3/4—Brian Sternberg (Washington) Albuquerque, N.M., June 15, 1963.
 Broad jump—26-9 1/4—Gayle Hopkins (Arizona) Eugene, Ore., June 18-20, 1964.
 Shot put—67-7 1/2—James R. Matson (Texas A&M) Bloomington, Ind., June 17, 1966.
 Discus throw—197-0—James R. Matson (Texas A&M) Bloomington, Ind., June 18, 1966.
 Hammer throw—209-2—John Lawlor (Boston U.) Berkeley, Calif., June 18, 1960.
 Javelin throw—268-9—Bill Alley (Kansas) Berkeley, Calif., June 18, 1960.
 Triple jump—51-9 1/4—Charles Craig (Fresno State) Fresno, Calif., June 12-13, 1964.

RELAYS

440-yard—39.9—UCLA (Tom Jones, Bob Frey, Ron Copeland, Norm Jackson) Bloomington, Ind., June 18, 1966.
 One-mile—3:07.4—California (Al Courchesne, Dave Fishback, Forrest Beaty, Dave Archibald) Eugene, Ore., June 20, 1964.

INDOOR RECORDS

RUNNING EVENTS

60-yard—6.0—Charles Greene (Nebraska) Detroit, Mich., Mar. 12, 1966.
 440-yard—47.8—Theron Lewis (Southern) Detroit, Mich., Mar. 12, 1965.
 600-yard—1:09.4—Martin McGrady (Central State) Detroit, Mich., Mar. 12, 1966.
 880-yard—1:51.8—Tom Von Ruden (Okla. State) Detroit, Mich., Mar. 12, 1965.
 1000-yard—2:09.9—Robin Lingle (Missouri) Detroit, Mich., Mar. 13, 1965.
 One-mile—4:03.4—Conrad Nightingale (Kansas State) Detroit, Mich., Mar. 12, 1966.
 Two-mile—8:41.4—Gerry Lindgren (Wash. State) Detroit, Mich., Mar. 12, 1966.

HURDLES

60-yard high—7.2—Gene Washington (Mich. State) Detroit, Mich., Mar. 13, 1965; Gerald Cerulla (Utah State) Detroit, Mich., Mar. 12, 1966.

FIELD EVENTS

High jump—7-0—Otis Burrell (Nevada) Detroit, Mich., Mar. 12, 1966.
 Pole vault—16-1 1/2—William Fosdick (Southern Calif.) Detroit, Mich., Mar. 12, 1966.
 Long jump—25-7—Rainer Stenius (Los Angeles St.) Detroit, Mich., Mar. 11, 1966.
 Shot put—63-2 1/4—James R. Matson (Texas A&M) Detroit, Mich., Mar. 12, 1965.
 35-lb. weight—59-1/2—Robert Mead (Manhattan) Detroit, Mich., Mar. 11, 1966.

RELAYS

One-mile—3:15.6—Morgan State (Dennis Edgehill, Henry Hawthorne, Tim Johnson, Nick Lee) Detroit, Mich., Mar. 13, 1965.
 Two-mile—7:28.0—Okla. State (Jim Metcalf, John Perry, Tom Von Ruden, Dave Perry) Detroit, Mich., Mar. 13, 1965.

JUNIOR COLLEGE SECTION

1966 Junior College National Honor Roll

Compiled by GIL BISHOP
Director of Athletics, Bakersfield College

Outstanding marks for inclusion in the 1967 National Junior College Honor Roll should be forwarded to Dick Hamilton, College of the Sequoias, Visalia, California. In the rankings below, the college is in California unless otherwise noted. NJCAA member marks outside California are provided by the NJCAA Service Bureau. Wind-aided performances are not recognized. Special notation: n = non-winning.

100-YARD DASH

| Name, College | Best Mark |
|------------------------------|-----------|
| Jefferson, East LA | 9.5 |
| Wise, Pasadena | 9.5 |
| Turner, Hancock | 9.5 |
| Olson, Bakersfield | 9.5 |
| Mack, Palo Verde | 9.5 |
| Jasper, Howard County (Tex.) | 9.5 |
| Robinson, East LA | 9.5n |

220-YARD DASH

| | |
|------------------------------|-------|
| Evans, San Jose | 21.0 |
| Rodgers, LA Trade Tech | 21.2 |
| Weddle, Bakersfield | 21.3 |
| Jasper, Howard County (Tex.) | 21.3 |
| Wier, Victoria (Tex.) | 21.3n |
| Olson, Bakersfield | 21.4 |
| Griffin, Contra Costa | 21.4 |

440-YARD DASH

| | |
|----------------------------------|-------|
| Evans, San Jose | 46.1 |
| Olson, Bakersfield | 46.9n |
| Vanderstock, Mt. San Antonio | 47.7 |
| Singletary, San Diego City | 47.8 |
| Hallford, Schreiner Inst. (Tex.) | 47.9 |
| Hofwegen, Cerritos | 47.9 |
| McDowell, Pierce | 47.9 |
| Weddle, Bakersfield | 48.0 |
| White, Blinn (Tex.) | 48.1 |

880-YARD RUN

| | |
|-----------------------|---------|
| Duggan, Hancock | 1:49.9 |
| Avila, East LA | 1:50.3 |
| Tague, Pierce | 1:50.3n |
| Hansen, Pierce | 1:50.3n |
| Morales, Santa Ana | 1:51.1n |
| Nichols, East LA | 1:51.7n |
| Hall, El Camino | 1:52.2 |
| Post, Long Beach | 1:52.3 |
| Perez, Fresno | 1:52.4 |
| Cline, American River | 1:52.6n |

ONE-MILE RUN

| | |
|--------------------|---------|
| Duggan, Hancock | 3:56.1 |
| Mendoza, Santa Ana | 4:09.7 |
| Troy, Orange Coast | 4:10.2n |
| Santos, Fresno | 4:10.9n |

ONE-MILE RUN—cont.

| | |
|-----------------------------|---------|
| Funderburk, Palomar | 4:11.9n |
| August, American River | 4:13.2 |
| Ayer, Highline (Washington) | 4:14.1 |
| Jarman, Pasadena | 4:14.4 |
| Adkins, Palomar | 4:14.4n |
| Day, Pasadena | 4:14.8 |

TWO-MILE RUN

| | |
|-------------------------|---------|
| Duggan, Hancock | 8:54.0 |
| Mendoza, Santa Ana | 9:09.6n |
| Preston, San Diego City | 9:10.4n |
| August, American River | 9:15.9n |
| Stone, Santa Rosa | 9:16.9 |
| Cadena, Bakersfield | 9:16.9 |
| Lamoradnier, Grossmont | 9:18.0n |
| Branch, Pierce | 9:18.9 |
| Brackett, Foothill | 9:19.7 |
| Troy, Orange Coast | 9:21.7 |

120-YARD HIGH HURDLES

| | |
|------------------------------|-------|
| Hunt, Fresno | 14.1 |
| Rogers, Contra Costa | 14.2 |
| Abbott, Blinn (Tex.) | 14.2 |
| Nicholl, Long Beach | 14.3 |
| Stevens, Long Beach | 14.3 |
| Vanderstock, Mt. San Antonio | 14.4 |
| Wilkins, Santa Ana | 14.4n |
| Kerr, Chabot | 14.4n |
| Adams, Bakersfield | 14.4n |

330-YARD INTERMEDIATE HURDLES

| | |
|------------------------------------|-------|
| Vanderstock, Mt. San Antonio | 35.7 |
| Adams, Bakersfield | 37.5 |
| Burts, Fresno | 37.6 |
| Garrison, Lubbock Christian (Tex.) | 37.7 |
| Hunt, Fresno | 37.7n |
| Wilcox, American River | 37.8n |
| Sanders, East LA | 37.9 |
| Johnson, Bakersfield | 37.9 |

HIGH JUMP

| | |
|-----------------------|----------------------|
| Hanks, San Diego Mesa | 6'10 $\frac{1}{2}$ " |
| Tucker, San Francisco | 6'10 $\frac{1}{2}$ " |
| Sloan, Fullerton | 6'9 $\frac{3}{4}$ " |

HIGH JUMP—cont.

| Name, College | Best Mark |
|---------------------------|---------------------|
| Nutt, Bakersfield | 6'9" |
| Slayton, Harbor | 6'8" |
| Myles, Pasadena | 6'8" |
| Freeman, Long Beach | 6'7 $\frac{1}{4}$ " |
| Stivers, Sequoias | 6'7" |
| Fisher, San Joaquin Delta | 6'7" |

BROAD JUMP

| | |
|-----------------------------|-----------------------|
| Royster, Los Angeles City | 25'1 $\frac{1}{2}$ " |
| Robinson, L.A. Valley | 24'10 $\frac{1}{4}$ " |
| Rogers, Contra Costa | 24'10" |
| Hanrahan, Long Beach | 24'10" |
| Newman, L.A. Valley | 24'7 $\frac{1}{4}$ " |
| Turner, Hancock | 24'4 $\frac{1}{2}$ " |
| Williams, Marin | 24'4 $\frac{1}{2}$ " |
| Eacker, Fullerton | 24'3 $\frac{1}{2}$ " |
| Martin, Foothill | 24'2 $\frac{1}{2}$ " |
| Rogers, St. Phillips (Tex.) | 24'2" |
| Thompson, Fresno | 24'2" |

POLE VAULT

| | |
|--------------------------------|----------------------|
| Railsback, Pasadena | 16'8" |
| Phillips, San Mateo | 16'5 $\frac{1}{2}$ " |
| Sloan, Fullerton | 16'1" |
| Dullam, Ventura | 15'8 $\frac{3}{4}$ " |
| Miguel, El Camino | 15'7 $\frac{1}{2}$ " |
| Whitten, Sequoias | 15'3 $\frac{1}{2}$ " |
| Boyd, Porterville | 15' |
| Dennis, Columbia Basin (Wash.) | 15' |
| Tighe, Howard County (Tex.) | 15' |
| Richardson, Sacramento | 15' |
| Slover, Fullerton | 15' |

SHOT PUT

| | |
|------------------------|----------------------|
| Wassell, Fullerton | 57'3 $\frac{3}{4}$ " |
| Oakes, Santa Monica | 57'2 $\frac{1}{2}$ " |
| Thurman, Long Beach | 56'10" |
| Dunn, Cerritos | 55'10" |
| Hodge, Foothill | 55'5 $\frac{1}{2}$ " |
| Keshmiri, Hancock | 54'3 $\frac{3}{4}$ " |
| Kanaval, Hancock | 54'3" |
| Chesley, Pasadena | 53'6 $\frac{3}{4}$ " |
| Raus, Pasadena | 53'1" |
| Bishop, San Diego Mesa | 52'9 $\frac{1}{2}$ " |

DISCUS

| | |
|------------------------|------------------------|
| Keshmiri, Hancock | 177'2" |
| Zagar, Foothill | 173'6 $\frac{1}{2}$ " |
| Fisher, Reedley | 173'5 $\frac{1}{2}$ " |
| Hodge, Foothill | 171'10 $\frac{1}{2}$ " |
| Wassell, Fullerton | 171'9 $\frac{1}{2}$ " |
| Oakes, Santa Monica | 168'8" |
| Bishop, San Diego Mesa | 167'6" |
| Grimm, San Mateo | 165'1 $\frac{1}{2}$ " |
| Nelson, Fresno | 162'2" |
| Miller, Pasadena | 161'5" |

JAVELIN

| | |
|---------------------------|------------------------|
| Garner, Hutchinson (Kan.) | 220'9" |
| Moon, Chanute (Kan.) | 209'1" |
| Elmore, Hutchinson (Kan.) | 209'1" |
| Darr, San Diego | 206'1" |
| Arcide, Mt. San Antonio | 203'2" |
| Haas, Grossmont | 202'11 $\frac{1}{2}$ " |
| Wilson, Dixie (Utah) | 202'10" |

JAVELIN—cont.

| Name, College | Best Mark |
|------------------------------|-----------|
| Dice, San Diego Mesa | 201'4" |
| Williams, Coffeyville (Kan.) | 200'10" |
| Frederickson, Cent. Oregon | 199'7" |

TRIPLE JUMP

| | |
|--------------------------|----------------------|
| Freeman, Long Beach | 51'6 $\frac{1}{2}$ " |
| Tucker, San Francisco | 51'1 $\frac{1}{2}$ " |
| Thompson, H., Fresno | 50'8" |
| Bethea, Bakersfield | 49'9 $\frac{3}{4}$ " |
| Thompson, D., Fresno | 49'8" |
| Lee, Pierce | 49'6 $\frac{1}{2}$ " |
| Robinson, L.A. Valley | 49'6 $\frac{1}{4}$ " |
| Hester, Los Angeles City | 48'11" |
| Hanrahan, Long Beach | 48'8" |

440-YARD RELAY

| | |
|----------------------------|-------|
| Pasadena | 40.9 |
| L.A. Trade Tech | 40.9 |
| San Francisco | 40.9 |
| Bakersfield | 41.0n |
| Schreiner Institute (Tex.) | 41.1 |
| Cerritos | 41.1n |
| L.A. Valley | 41.1n |
| Victoria (Tex.) | 41.2 |
| Fresno | 41.3 |
| El Camino | 41.3n |

880-YARD RELAY

| | |
|-----------------|---------|
| Bakersfield | 1:24.7 |
| San Francisco | 1:26.4n |
| Fullerton | 1:26.8 |
| Sacramento | 1:26.9 |
| L.A. Trade Tech | 1:26.9n |
| Cerritos | 1:27.2 |
| El Camino | 1:27.2n |
| Mt. San Antonio | 1:27.3 |
| San Diego | 1:27.4 |
| Pierce | 1:27.4n |
| Contra Costa | 1:27.4n |

MILE RELAY

| | |
|-----------------|---------|
| Pierce | 3:12.6 |
| Mt. San Antonio | 3:13.4n |
| San Diego Mesa | 3:13.5n |
| Bakersfield | 3:13.8 |
| Victoria (Tex.) | 3:14.3n |
| Orange Coast | 3:14.4 |
| Compton | 3:14.8 |
| L.A. Trade Tech | 3:15.0n |
| L.A. Valley | 3:15.0n |
| San Jose | 3:16.2 |

TWO-MILE RELAY

| | |
|----------------|---------|
| Pierce | 7:33.4 |
| East L.A. | 7:40.2n |
| Santa Ana | 7:40.9n |
| Fresno | 7:44.7n |
| American River | 7:46.8 |
| Long Beach | 7:46.8n |

SPRINT MEDLEY RELAY

| | |
|----------------|---------|
| Pierce | 3:26.3 |
| San Diego Mesa | 3:28.1 |
| El Camino | 3:28.6n |
| Orange Coast | 3:29.1n |
| Santa Ana | 3:29.4n |

| DISTANCE MEDLEY RELAY | | SHUTTLE HURDLES RELAY | |
|-----------------------|-----------|-----------------------|-----------|
| Name, College | Best Mark | Name, College | Best Mark |
| Fresno | 9:59.6 | Fresno | 55.7 |
| Santa Ana | 10:04.5n | Bakersfield | 56.5 |
| Pasadena | 10:04.8n | Mt. San Antonio | 56.5 |
| Palomar | 10:06.8n | Santa Ana | 57.0 |
| Citrus | 10:12.3n | Pasadena | 57.2 |

25th National Junior College Championships

Garden City, Kan., May 20-21, 1966

SCORING—Phoenix 62, Howard County 54, Blinn 49, Odessa 48, Victoria 44, Lubbock Christian 31, Grand Rapids 28, Haskell 22, Manatee 18, NE Colorado 18, Hutchinson 15, Ricks 13, New Mexico Military 12, Flint 12, New York A & T 12, Chanute 10, Onondago 10, Garden City 8, Mesa 8, Parsons 8, Coffeyville 7, Wright 6, Pratt 6, Miami-Dade 6, San Jacinto 6, Black Hawk 5, N. Oklahoma 4, Cameron 3, Nassau 1, Morton 1.

100—Jasper (HC) 9.7, Peoples (P), Borth (V), Collins (O), Gee (M), Kaci (B); 220—Peoples (P) 21.5, Jasper (HC), Wierr (V), Hurst (NO), Calumbus (NEO); 440—Slovacek (O) 48.4, Walters (P), McPherson (P), White (B), Crawford (GR); 880—Page (F) 1:52.7, Larsen (GR), Hale (MD), Casto (P), Allen (LC); MILE—Person (H) 4:20.4, Reyna (HC), Boyle (P), Shakespeare (H), Timbrook (BH); 2-MILE—Jacobs (ON) 9:34.2, Person (H), Harston (R), Reyna (HC), Johnson (BH); 120-HH—Abbott (B) 14.5, Schumaker (V), Jones (LC), Bynum (HC), Powell (Man); 330-IH—Garrison (LC) 37.7, Abbott (B), Schomarker (V), Velasquez (O), Carr (F).

HJ—Coffy (LC) 6-4, Jackson (Mesa), Waetherspoon (O), Risel (Hut), Ritchie (BH); BJ—Crawford (GR) 23-4½, Pratt (Par), Lewis (Man), Betts (P), Garrison (LC); PV—Harris (P) 14-6, Tighe (HC), Morton (SJ), Epley (P), Boyle (P); SP—Harper (B) 50-9, Ford (GC), Jenewein (Wr), Blankenship (NEC), Galles (NM); DISC—Stewart (O) 160-1¾, Kartner (NM), Horne (R), Harper (B), Jones (C); JAV—Moon (CH) 218-6¾, Garner (Hut), Williams (Cof), Elmore (Hut), Chambers (NM); TJ—Graepel (NY) 45-2¾, Crawford (GR), Aeschilman (NEC), Davis (Man), Betts (P).

RELAYS—440—Victoria 41.5, Blinn, Howard County, Odessa, Manatee; MILE—Odessa 3:18.0, Victoria, Howard County, Phoenix, Blinn.

California State Junior College Championships

Modesto, Calif., May 28, 1966

SCORING—Hancock 41, Long Beach 39, Pierce 38, Fresno 34, Contra Costa 32, Foothill 31, San Francisco 24, Bakersfield 22, Mt. San Antonio 18, L.A. Trade Tech 18, San Jose 17, San Diego Mesa 16, Fullerton 16, Pasadena 15, Cerritos 13, East L.A. 12, El Camino 11, Chabot 10, Los Angeles 10, San Diego City 10, Palomar 10, Reedly 18, San Mateo 8, Santa Ana 8, Santa Monica 5, Sequoias 4½, American River Grossmont 4, Marin 4, Orange Coast 4, L.A. Valley 4, Sacramento 2, Riverside 2, Shasta 1½, San Joaquin Delta ½.

100—Griffin (C) 9.6, Jefferson (ELA), Hodge (F), Ferguson (Cer), Wise (Pas), Johnson (EC); 220—Griffin (CC) 21.1, Rodgers (LATT), Evans (SJ), Johnson (EC), Olison (Bak), Massey (Cerr); 440—Evans (SJ) 46.9, McDowell (P), Olison (Bak), Slingetary (SDC), Greer (CC), Burman (Sh); 880—Duggan (Han) 1:49.9, Hanson (P), Tague (F), Avila (ELA), Cline (AR), Perez (Fr); MILE—Duggan (Han) 4:09.4, Santon (Fr), Funderburk (Pal), Adkins (Pal), Brackett (F), Jarman (Pas); 2-MILE—Duggan (Han) 9:05.6, Mendoza (SA), Preston (SDC), Lamoeandier (Gr), August (AR), Brackett (F); 120-HH—Rogers (CC) 14.2, Hunt (Fr), Stevens (LB), Kerr (Ch), Batten (Seq.), Nicholl (LB); 330-IH—Vanderstock (MSA) 37.3, Johnson (Bak), Kerr (Ch), Burtis (Fr), Hayes (Riv), Hunt (Fr).

HJ—Hanks (SDM) 6-10, Tucker (SF), Nutt (Bak), Sloan (Ful), Freeman (LB), Myles (Pas) and Fisher (SJD); BJ—Royster (LACC) 24-7½, Hanrahan (LB), D. Thompson (Fr), Williams (Mar), Hodge (F), H. Thompson (Fr); PV—Railsback (Pas) 16-5½, Phillips (SM), Miguel (EC), Sloan (Ful), Whitten (Seq), and Cooper (Pas); SP—Hodge (F) 56-1¾, Thurman (LB), Wassell (Ful), Oakes (SMon), Dunn (Cerr), Kanval (Han); DISC—Keshmiri (Han) 177-2, Fisher (Hodge), Hodge (F), Zagar (F), Wassell (Ful), Oakes (SMon); TJ—Freeman (LB) 49-11¼, Tucker (SF), Lee (P), Hanrahan (LB), H. Thompson (Fr), D. Thompson (Fr).

RELAYS—440—L.A. Trade Tech 40.9, San Francisco, Cerritos, LA Valley, Sacramento, Sequoias; MILE—Pierce 3:13.9, Mt. San Antonio, San Diego Mesa, Orange Coast, Fresno, San Jose.

National Junior College Records

Made by competitors attending a two-year college and accepted by the National Joint Junior College Track Records Committee. Records must be established during the academic year, except during Olympic years. Claims for National Junior College records should be submitted to Dave Kamanski, Cerritos College, Norwalk, Calif., or J. Paul Sheldon, Dodge City College, Dodge City, Kan.

100-yard dash—9.3s—Travis Williams (Contra Costa) Fresno, Calif., May 9, 1964; Fred Kuller (Santa Ana) Fresno, Calif., May 8, 1965.

220-yard dash—20.3s—David Morris (Pasadena CC), Modesto, Calif., May 26, 1962.

220-yard dash (one turn)—21.0s—Lee Evans (San Jose CC) Sacramento, Calif., June 11, 1966.

440-yard dash (one turn)—46.6s—Gary Comer (Pierce Col.) Modesto, Calif., May 27, 1965.

440-yard dash (two turns)—46.1s—Lee Evans (San Jose CC) Sacramento, Calif., June 11, 1966.

880-yard run—1m. 48.6s—Ray Van Asten (Mt. San Antonio) Walnut, Calif., Apr. 28, 1962.

One-mile run—4m. 56.1s—Neill Duggan (Allan Hancock) San Diego, Calif., June 11, 1966.

Two-mile run—8m. 54c—Neill Duggan (Allan Hancock) Fresno, Calif., May 14, 1966.

120-yard high hurdles—13.6s—Don Shy (Mt. San Antonio) Glendale, Calif., May 14, 1965.

220-yard low hurdles—22.6s—Willie White (Los Angeles Harbor JC) Compton, Calif., May 31, 1957.

330-yard intermediate hurdles—35.7s—Geoffrey Vanderstock (Mt. San Antonio) San Diego, Calif., Apr. 9, 1966.

High jump—7ft. 1½in.—Ed Carruthers (Santa Ana) Norwalk, Calif., Apr. 15, 1965.

Broad jump—26ft. 1½in.—Ernest Shelby (Pierce JC) Bakersfield, Calif., June 22, 1956.

Triple jump—51ft. 10 3/4in.—Mahoney Samuels (Foothill Col.) Fresno, Calif., May 12, 1962.

Pole vault—16ft. 8in.—Dennis Phillips (San Mateo) Sacramento, Calif., June 11, 1966.

Shot put—60ft. 8½in.—Steve Fite (Chaffey) Fresno, Calif., May 8, 1965.

Discus—187ft. 2in.—Les Mills (Foothill Col.) Modesto, Calif., May 18, 1963.

Javelin—256ft. 2in.—Larry Stuart (Santa Ana), Fresno, Calif., May 12, 1962.

440-yard relay—40.9s—Pasadena CC (Phil Burton, Dick Railsback, Mike Gordon, Ralph Wise) Pasadena, Calif., Apr. 27, 1966; San Francisco CC (O. J. Simpson, Robert Prince, Adams Banks, Lee Benton) Fresno, Calif., May 14, 1966; Los Angeles TT (Kenneth Anderson, Paul Foster, Jimmy Lee, Jimmie Rodgers) Modesto, Calif., May 28, 1966.

880-yard relay—1m. 24.7s—Bakersfield (Leodis Adams, Don Johnson, Pat Weddle, Ben Olison) Fresno, Calif., May 14, 1966.

One-mile relay—3m. 11.2s—Howard County JC (Bruce Teagarden, A. J. Williams, John Perry, Steve Langham), Big Spring, Tex., May 16, 1964.

Two-mile relay—7m. 32.7s—Santa Ana (Mike Eck, Bob Kane, Bill Delaney, Bob Delaney), Fresno, Calif., May 9, 1964.

Four-mile relay—17m. 13.9s—Santa Ana (Clyde Rilea, George Aguirre, Jon Keith, Bob Delaney) Santa Ana, Calif., May 29, 1963.

Sprint medley relay—3m. 22.8s—Mt. San Antonio (Ray Van Asten, Lee Phillips, Duane Reidenback, Bob Miltz) Walnut, Calif., Apr. 28, 1961.

Distance medley relay—9m. 53.4s—American River Col. (Al Biancani, Kay King, Roy Vogel, Joe Neff), Fresno, Calif., May 9, 1964.

480-yard shuttle hurdle relay (low, high, low, high)—53.7s—Mt. San Antonio (Bob Seagren, Geoffrey Vanderstock, Bruce Johnson, Don Shy) Walnut, Calif., Apr. 23, 1965.

HIGH SCHOOL SECTION

1966 High School Honor Roll

Compiled by WILLIAM W. RUSSELL

Commissioner, California Interscholastic Federation

Outstanding marks for inclusion in the 1967 Honor Roll should be forwarded to the Secretaries of the various State High School Athletic Associations by whom they will be approved and forwarded to Wm. W. Russell, Commissioner, CIF, 525 East Hyde Park Place, Inglewood, Calif.

Performances made by eligible high school athletes whose schools are members of their State High School Athletic Associations; performances made in interscholastic competition at a meet involving five or more schools; winning performances in races without wind assistance.

100-YARD DASH

| Name, School | Best Mark |
|---------------------------------------|-----------|
| Games, Clearview HS, N.J. | 9.5 |
| Feach, Brebeuf HS, Indianapolis, Ind. | 9.5 |
| Potts, Monahan HS, Texas | 9.5 |
| Smith, Manual Arts HS, L.A., Cal. | 9.5 |
| Tomlinson, Glenlawn HS, Winnipeg | 9.5 |
| Underwood, Dorsey HS, L.A., Cal. | 9.5 |

220-YARD DASH

| | |
|--|------|
| Underwood, Dorsey HS, L.A., Cal. | 20.5 |
| Floyd, W. Mifflin HS, Pa. | 20.7 |
| Peach, Brebeuf HS, Indianapolis, Ind. | 20.7 |
| Games, Clearview HS, N.J. | 20.9 |
| Julian, Bolsa Gr. HS, Garden Gr., Cal. | 20.9 |
| Scott, Palm Springs HS, Cal. | 20.9 |
| Hill, Edison HS, Stockton, Cal. | 21.0 |

440-YARD DASH

| | |
|------------------------------------|------|
| White, So. Houston HS, Tex. | 47.2 |
| Collet, Gardena HS, Cal. | 47.3 |
| Bahnfleth, Palatine HS, Ill. | 47.3 |
| Hill, White Plains HS, N.Y. | 47.3 |
| Bryant, Inglewood HS, N.J. | 47.4 |
| Wenzelried, North HS, Monroe, Wis. | 47.8 |
| Floyd, W. Mifflin HS, Pa. | 47.8 |
| Callihan, San Marcos HS, Tex. | 47.9 |
| Johnson, E. Tech HS, Cleveland, O. | 47.9 |

880-YARD RUN

| | |
|--|--------|
| Mesmer, Shadle Park HS, Spokane, Wash. | 1:51.4 |
| Rogers, Hilltop HS, Chula Vista, Cal. | 1:51.3 |
| Tumbull, Hopkins HS, Minn. | 1:51.7 |
| Henry, Eisenhower HS, Rialto, Cal. | 1:51.8 |
| Wohlhutter, St. Charles HS, Ill. | 1:51.9 |
| Ricke, Millikan HS, Long Beach, Cal. | 1:52.5 |
| Bogard, Simi HS, Cal. | 1:52.8 |

ONE-MILE RUN

| | |
|---------------------------------|--------|
| Danielson, Chula Vista HS, Cal. | 4:06.2 |
| Gonzales, Falfurrias HS, Tex. | 4:08.0 |
| Hollis, Hobbs HS, N.M. | 4:09.9 |
| Vandrey, Valparaiso HS, Ind. | 4:10.8 |
| Martinez, Falfurrias HS, Tex. | 4:11.5 |
| Romero, Reedley HS, Cal. | 4:12.5 |
| Lineburg, Oak Harbor HS, Wash. | 4:12.8 |
| Serros, Oxnard HS, Cal. | 4:13.5 |

ONE-MILE RUN—cont.

| Name, School | Best Mark |
|---------------------------------|-----------|
| Gove, Calif. HS, Whittier, Cal. | 4:13.8 |

TWO-MILE RUN

| | |
|--|--------|
| Riley, Ferris HS, Spokane, Wash. | 8:48.3 |
| Gamez, Berkeley HS, Cal. | 9:01.6 |
| McCallum, E. Valley HS, Spokane, Wash. | 9:07.3 |

| | |
|-----------------------------------|--------|
| Norris, Brockton HS, Mass. | 9:10.8 |
| Valencia, El Cajon HS, Cal. | 9:10.8 |
| Sellers, W. Torrance HS, Cal. | 9:12.0 |
| Fister, Western HS, Anaheim, Cal. | 9:12.9 |
| Martin, San Diego HS, Cal. | 9:13.4 |

120-YARD HIGH HURDLES

| | |
|--|------|
| Gridley, Northview HS, Covina, Cal. | 13.7 |
| Thomas, Broadmoor HS, Baton Rouge, La. | 13.8 |
| Doughty, Ft. Wayne HS, Ind. | 13.9 |
| Gibson, Carlsbad HS, N.M. | 13.9 |
| Green, Elmore HS, Houston, Tex. | 13.9 |
| Landers, Bell HS, Hurst, Tex. | 13.9 |
| Parish, Dorsey HS, L.A., Cal. | 13.9 |
| Pesce, Crespi HS, Encino, Cal. | 13.9 |

180-YARD LOW HURDLES

| | |
|--------------------------------------|------|
| Gridley, Northview HS, Covina, Cal. | 18.6 |
| Farmer, La Puente HS, Cal. | 18.6 |
| James, White Plains HS, N.Y. | 18.7 |
| Parish, Dorsey HS, L.A., Cal. | 18.7 |
| Woods, Lakeview HS, San Angelo, Tex. | 18.7 |
| White, Harris HS, Harrisburg, Pa. | 18.7 |
| Cannon, Permian HS, Odessa, Tex. | 18.8 |
| DeVerse, Lakewood HS, Cal. | 18.8 |
| Doughty, Ft. Wayne HS, Ind. | 18.8 |
| Myers, Palestine HS, Tex. | 18.8 |
| Noel, Grand Prairie HS, Tex. | 18.8 |
| Robbins, University HS, Waco, Tex. | 18.8 |

440-YARD RELAY

| | |
|------------------------------------|------|
| Washington HS, Wichita Falls, Tex. | 41.3 |
| Baytown HS, Tex. | 41.4 |
| Madison HS, Dallas, Tex. | 41.7 |
| Paschal HS, Fort Worth, Tex. | 41.8 |
| Anderson HS, Austin, Tex. | 41.9 |
| Cooper HS, Abilene, Tex. | 41.9 |
| San Marcos HS, Tex. | 41.9 |
| Compton HS, Cal. | 42.0 |

880-YARD RELAY

| Name, School | Best Mark |
|-------------------------------------|-----------|
| White Plains HS, N.Y. | 1:25.4 |
| Dorsey HS, L.A., Cal. | 1:25.9 |
| Muir HS, Pasadena, Cal. | 1:26.4 |
| Manual Arts HS, L.A., Cal. | 1:26.8 |
| Bolsa Grande HS, Garden Grove, Cal. | 1:26.9 |
| Gardena HS, Cal. | 1:27.2 |
| Lincoln HS, San Diego, Cal. | 1:27.2 |
| Compton HS, Cal. | 1:27.5 |
| Brebeuf HS, Indianapolis, Ind. | 1:27.6 |

MILE RELAY

| | |
|----------------------------|--------|
| White Plains HS, N.Y. | 3:12.7 |
| Cooper HS, Abilene, Tex. | 3:15.1 |
| Abilene HS, Tex. | 3:17.1 |
| Tascosa HS, Amarillo, Tex. | 3:17.7 |
| Tork HS, Elmhurst, Ill. | 3:18.0 |
| San Marcus HS, Tex. | 3:18.1 |
| Coral Park HS, Miami, Fla. | 3:18.5 |
| So. Houston HS, Tex. | 3:18.5 |

SPRINT MEDLEY RELAY

| | |
|---------------------------------|--------|
| So. Houston HS, Tex. | 3:29.8 |
| Encina HS, Sacramento, Cal. | 3:32.9 |
| Valley HS, N.M. | 3:33.1 |
| North HS, Shawnee Mission, Kan. | 3:33.5 |
| Albuquerque HS, N.M. | 3:33.7 |
| Ames HS, Ia. | 3:34.0 |
| La Habra HS, Cal. | 3:34.1 |
| White Plains HS, N.Y. | 3:34.2 |

POLE VAULT

| | |
|---|--------|
| Heglar, Muir HS, Pasadena, Cal. | 15-9 |
| Phillips, No. Shore HS, Galena Park, Tex. | 15-1 |
| Rimmer, Mt. Healthy HS, Cincinnati, O. | 15-1 |
| Myers, Foothill HS, Sacramento, Cal. | 15-0½ |
| Branch, Briarcliff HS, Atlanta, Ga. | 15-0½ |
| Curtis, No. Shore HS, Galena Park, Tex. | 14-10½ |
| Ostrander, Taft HS, Woodland Hills, Cal. | 14-10½ |
| Norris, Milwaukie HS, Ore. | 14-8¾ |

HIGH JUMP

| | |
|---|-------|
| Johnson, St. Peter Claver HS, San Antonio, Tex. | 6-11½ |
| Jackson, Castlemont HS, Oakland, Cal. | 6-10½ |
| Morris, Compton HS, Cal. | 6-10¾ |
| Clyburn, Balboa HS, San Francisco, Cal. | 6-10 |
| Huff, Lincoln HS, L.A., Cal. | 6-10 |
| Radetich, San Carlos HS, Cal. | 6-9¾ |
| Cain, Roosevelt HS, L.A., Cal. | 6-8¾ |
| Greenwood, Morse HS, San Diego, Cal. | 6-8¾ |
| Watson, Polytechnic HS, Long Beach, Cal. | 6-8¾ |

BROAD JUMP

| Name, School | Best Mark |
|---|-----------|
| Steele, San Diego HS, Cal. | 25-5¼ |
| Houston, Evanston HS, Ill. | 24-8 |
| Harris, Loyola HS, L.A., Cal. | 24-7¼ |
| Reed, Yuma HS, Ariz. | 24-5¾ |
| Proctor, Muir HS, Pasadena, Cal. | 24-4¾ |
| Gray, Montgomery HS, Santa Rosa, Cal. | 24-4¾ |
| King, Lincoln HS, San Diego, Cal. | 24-2¾ |
| Nickleberry, Jefferson HS, Portland, Ore. | 24-1½ |

SHOT PUT

| | |
|---|--------|
| Hubbell, Poly HS, Long Beach, Cal. | 67-9¾ |
| Voight, West HS, Madison, Wis. | 66-7½ |
| Kell, Avondale HS, Ga. | 66-7 |
| Murphy, Sunny Hills HS, Fullerton, Cal. | 66-0 |
| Lane, Jefferson HS, Cedar Rapids, Ia. | 62-11¼ |
| Ostoch, San Bernardino HS, Cal. | 62-10 |
| Werner, Wilson HS, Tacoma, Wash. | 62-9 |
| Wilhelm, Fremont HS, Sunnyvale, Cal. | 62-6½ |

DISCUS

| | |
|---------------------------------------|--------|
| Lumpkin, Lake Charles HS, La. | 190-7 |
| Peters, Piedmont HS, Cal. | 189-1 |
| Hallauer, Colonial HS, Orlando, Fla. | 188-9 |
| Gary, Roth HS, Dayton, O. | 185-7½ |
| Louisiana, Logan HS, Union City, Cal. | 184-3½ |
| Lehmer, Loara HS, Anaheim, Cal. | 182-1 |
| Mulvaney, Independence HS, Ia. | 179-11 |
| Voight, West HS, Madison, Wis. | 178-8½ |

JAVELIN

| | |
|--|--------|
| Bradshaw, Woodland HS, Shreveport, La. | 244-11 |
| Collins, Livingston HS, N.J. | 237-11 |
| Andrusyshyn, Oakville-Trafalgar, Ont. | 230-1 |
| Reiss, Haddon Hts. HS, N.J. | 226-11 |
| Gaj, Freedhold HS, N.J. | 221-3 |
| Mercer, Oakville-Trafalgar, Ont. | 220-0½ |
| Fate, Wapato HS, Wash. | 216-1 |
| Phillips, Broadmoor HS, Baton Rouge, La. | 215-6½ |

TRIPLE JUMP

| | |
|---|-------|
| Pearman, Roosevelt HS, Lonkers, N.Y. | 48-8¾ |
| Blasper, New Britain HS, Conn. | 48-4¾ |
| Bechard, No. Park C.I., Brantford, Can. | 48-0¾ |
| Bond, Wm. Penn HS, Harrisburg, Pa. | 48-0 |
| Vitriak, Trenton HS, Ont. | 47-10 |
| White, Port Jefferson HS, N.Y. | 47-10 |
| Sasser, White Plains HS, N.Y. | 47-3¾ |
| Burnham, Penn Hills HS, Pittsburgh, Pa. | 47-3 |

National High School Records

These are accepted as national records by the Records Committee of the National Federation of State High School Athletic Associations.

100-yard dash—9.4s.

Jesus Owens (East Technical HS, Cleveland, O.) Chicago, Ill., 1933.
James Jackson (Alameda HS, Calif.) Berkeley, Calif., 1954.
Trenton Jackson (Benj. Franklin HS, Rochester, N.Y.) Rochester, N.Y., 1961.
James Hines (McClymonds HS, Oakland, Calif.), Fresno, Calif., 1964.

220-yard dash—20.2s.

Forrest Beatty (Hoover HS, Glendale, Calif.) Chaffey, Calif., 1961.

440-yard dash—46.1s.

Ulis Williams (Senior HS, Compton, Calif.) Ontario, Calif., 1961.

880-yard run—1m. 48.8s.

Richard Joyce (Sierra HS, Whittier, Calif.) Bakersfield, Calif., 1965.

One-mile run—3m. 58.3s.

James Ryun (Wichita East HS, Kan.) Wichita, Kan., 1965.

Two-mile run—8m. 48.3s.

Rick Evan Riley (Ferris HS, Spokane, Wash.) Pullman, Wash., 1966.

120-yard high hurdles—13.5s.

Richmond Flowers, Jr. (Sidney Lanier HS, Montgomery, Ala.) Mobile, Ala., 1965.

180-yard low hurdles—18.1s.

Steve Caminiti (Crespi Carmelite HS, Encino, Calif.), Encino, Calif., 1964.
Donald Castronovo (Oceanside HS, N.Y.), Ithaca, N.Y., 1964.
Earl McCulloch (Polytechnic HS, Long Beach, Calif.), Norwalk, Calif., 1964.

200-yard low hurdles—21.7s.

William Bless (Thomas Jefferson HS, San Antonio, Tex.) Dallas, Tex., 1948.

High jump—6ft. 11½ in.

Clarence Johnson (St. Peter Claver Acad., San Antonio, Tex.) Corpus Christi, Tex., 1966.

Long jump—25ft. 5¼ in.

Doyle Steel (San Diego HS, Calif.) San Diego, Calif., 1966.

Triple jump—49ft. 3¾ in.

Warren L. Rockwell, Jr. (Wheatley HS, Old Westbury, N.Y.), Great Neck, N.Y., 1964.

Pole vault (indoor)—16ft. ¾ in.

Paul Wilson (Warren HS, Downey, Calif.) Los Angeles, Calif., 1965.

Pole vault (outdoor)—16ft. 6¾ in.

Paul Wilson (Warren HS, Downey, Calif.) Westminster, Calif., 1965.

Shot put—69 ft. 3 in.

Dallas Long (No. Phoenix HS, Phoenix, Ariz.) Phoenix, Ariz., 1958.

Discus throw—(large)—154ft. 9 in.

Edsel Wibbels (Wolbach HS, Neb.) Kearney, Neb., 1937.

Discus throw—195ft. 4 in.

Bob Stoecker (Los Altos HS, Calif.) Los Altos, Calif., 1962.

Javelin throw—244ft. 11 in.

Terry Paxton Bradshaw (Woodlawn HS, Shreveport, La.) Bossier City, La., 1966.

440-yard relay—41.2s.

Port Neches-Groves HS, Tex. (Simpson, Bird, Bernard, Landry) Austin, Tex., 1965.

880-yard relay—1m. 25.4s. . .

White Plains HS, N.Y. (Jackson, James, Reed, Hill) Jamaica, N.Y., 1966.

One-mile relay—3m. 12.7s.

White Plains HS, N.Y. (Reed, Jackson, James, Hill) Jamaica, N.Y., 1966.

Two-mile relay—7m. 41.9s.

Proviso West HS, Hillside, Ill. (Mentz, Jakosa, Bowman, Grant), Glen Ellyn, Ill., 1965.

One-mile sprint medley relay—3m. 25.0s.

Wichita East HS, Kan. (Chris Forsberg, Dwight Hart, Earl Yarbrough, James Ryun), Manhattan, Kan., 1964.

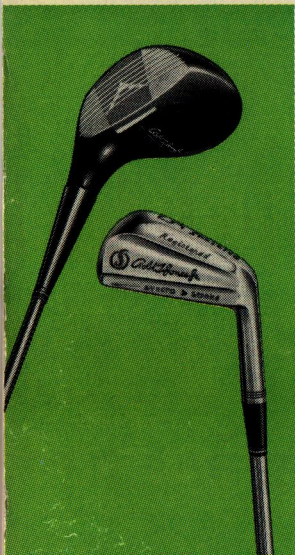
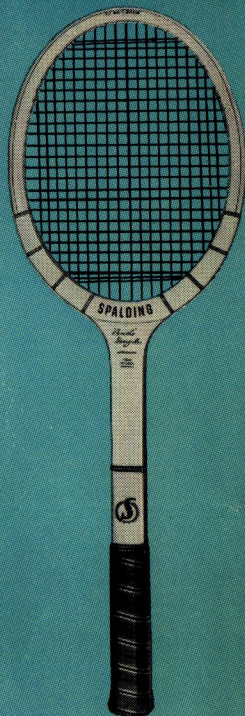
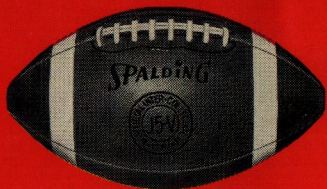

**ENJOY
EVERY
COMPETITIVE
ADVANTAGE
EQUIPMENT
CAN GIVE...**

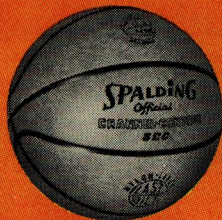

PLAY SPALDING®