

Gunn Class of '73 Reunion Questionnaire

Possible Dates:

Totals

- ~~|||||~~ A) June '93 (3rd weekend)
- ~~|||||~~ B) July '93 (4th Of July weekend)
- ~~|||||~~ C) August '93 (2nd or 3rd weekend)
- ~~|||||~~ D) Nov '93 (Thanksgiving weekend)
- ||| E) other ... Christmas 93

~~26~~ 27
14
29
16
3 Christmas
89

Type :

- ~~|||||~~ A) Dinner/Dance
- ~~|||||~~ B) Picnic/BBQ
- ~~|||||~~ C) Cocktail/Dancing
- ||| D) Other ... — see Susan Purcell — Fri, Sat, Sun 3

201
~~347~~
10
69

Price Range : (per person)

- ~~|||||~~ A) \$30 and under 25
- ~~|||||~~ B) \$30 - \$40 22
- ~~|||||~~ C) \$40 - \$50 201
- ~~|||||~~ D) \$50 - \$75 8
- ~~|||||~~ E) \$75 - \$100 7

82

Venue :

- ~~|||||~~ A) Local (Palo Alto area, +/- 15 miles) 489
- ~~|||||~~ B) San Francisco 17
- ~~|||||~~ C) Santa Cruz Coconut Grove 12
- ~~|||||~~ D) Other ... 4

2
81

Martie Tregea Muldoon
Christy & Peter Deignan
Russell Goltz

Vicki Purchase

Are you interested in helping?

- A) Contacting classmates
- B) Planning
- C) Preparations ← Arne Nelson
- D) Event day work ← Mari Gunn-Kauffmann, Peggy Sweeney Kreibitz
- E) Other ...

Debbie Cose Gundlach,
Brian Lathimer, Annie Bior,
keri French

One of the most difficult tasks is tracking down "lost" classmates. We have enclosed a list of all those for whom we do NOT have a current address. Please review this list, and if you know where someone is or how we can find them, send this information back to us (you can use the back of the Questionnaire). Our success in locating as many people as possible depends on all of us!

▲ to DOG RUN

5 6 7 8 TABLES 5 - 8 GROUP

5 6 7 8

PINE GROVE AREA (GREEN AREA)

PLAY AREA

REDWOOD AREA (RED AREA)

TENNIS COURT



PLAY AREA

1 2 3 4

TABLES 1 - 8 GROUP

1 2 3 4

TABLES 1 - 4 INDIVIDUAL

TENNIS COURT

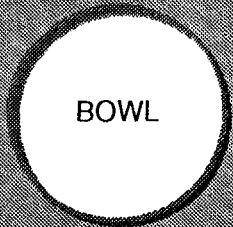

BOWL

Mitchell Park

5 6 7 8

TABLES 5 - 8 GROUP

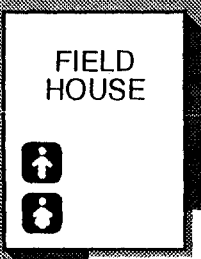

FIELD HOUSE

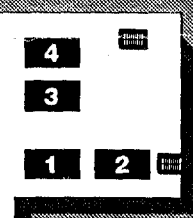

ARBOR

ARBOR AREA (BLUE AREA)

4 3 1 2

TABLES 1 - 4 GROUP

▲ to MITCHELL CENTER



PLAY AREA

9

TABLES 5 - 9 INDIVIDUAL

PARKING AREA



CHILDREN'S PLAY AREA

5 6 7 8

EAST MEADOW AREA (YELLOW AREA)

1 2 3 4

TABLES 1 - 4 GROUP

◀ to MIDDLEFIELD RD.

EAST MEADOW

REUNION

- ① DIVIDE COMMITTEE INTO 2 GROUPS
 - A) ONE FOR GENERAL PLANNING, ADMIN & MAILING
 - B) ONE FOR COORDINATION OF DAYS/NIGHT'S EVENTS
- ② HIRE SOMEONE TO MAN FRONT DESK
- ③ SEND INITIAL MAILING 8-12 MONTHS IN ADVANCE
- ④ MISSING PERSONALS ISSUE?
- ⑤ SET LAST MINUTE COST HIGHER ie 30^{now} / 35^{late}
- ⑥ SET PRICE FOR EARLY / LATE SHOWS & NOTIFY
ELIMINATES SURPRISE ARRIVAL ISSUE

Up incentive costs

Door prizes (more tickets if reg early)

Baby picture contest

Home movies / slide shows

Andreas Hausburg
Am Ried 25
1000 Berlin 28
Germany

Dear Hank,

Thank you for the invitation to the reunion, - but I'm not able to come because I'm busy with work and family and also it's a long way for me to go. There are two other @AFS exchange students on the list who have returned to their home countries: Denise Norman went back to South Africa and Peter Selerholm returned to Finland.

I hope you have a great reunion,
Best wishes!

Andy

7/20/92

Dear Hank,

Sorry I missed your deadline for this - -
I hope it is still helpful.

I think it's great how you and the
rest of the Reunion Committee are
organizing this thing.

I have an address for Andy Hausburg.
He is now married with two children.

Andreas Hausburg
Am Ried 25
1000 Berlin 28
~~West~~ Germany

The only other name on the list I have a clue
about is Kathy Siena. Last I heard (about
10 years ago) she was living in Gaithersburg,
Maryland (a suburb of Washington). She is
married and I believe has a different last
name.

Also note my new address. Good Luck!

John

John Bitterfield
145 Edgewood Ave.
Colonia NJ 07067

July 21, 1992

Hank Lawson
DBA Radar T.S.
12375 Farr Ranch Road
Saratoga, CA 95070

Dear Hank,

I see the committee has had some success in locating one of the many "missing." That is quite a list. I hope the years have been good for you, and I look forward to hearing any forthcoming news regarding our reunion.

Sincerely,

Tim Weir

July 7, 1992

Dear Hank,

I was quite pleased to hear from you regarding our 20th reunion. Needless to say, I have every intention of being there. I was also surprised to see how many people have dropped out of sight. I'm sure that with the help of other classmates you'll be able to find a number of them. Unfortunately, I can be of no help at all. For all intent and purpossess, I have dropped out of sight too.

I am now living in San Diego. If you need to contact me, my current address and telephone number is:

Meredith McFate

326 Juniper St.#102

San Diego, CA 92101

(619)231-8922

Sincerley,

Meredith

(Meddy)



NORTH • CENTRAL • SOUTH • GWINNETT

CENTRAL CAMPUS • 555 N. INDIAN CREEK DRIVE • CLARKSTON, GEORGIA 30021

7/6/92

Hank -

Enclosed is Denise Ennor's address & your ?naive. Hope to see y'all (I know - - terrible affectation for a Californian) next summer.

One small favor -- I see Sarah Mann's name is not on missing list. Could I get her address from you? we lost touch after her South American travels. Thanks.

Brausch
Kimberly Ames

P.S. Worse than reunions, do you realize it's been over 25 years since we had to go square dance thru. rites at Loma Vista?!

NORTH CAMPUS
2101 WOMACK ROAD
DUNWOODY, GEORGIA 30338

CENTRAL CAMPUS
555 N. INDIAN CREEK DR.
CLARKSTON, GEORGIA 30021

SOUTH CAMPUS
3251 PANTHERSVILLE ROAD
DECATUR, GEORGIA 30034

GWINNETT CAMPUS
1301 ATKINSON ROAD
LAWRENCEVILLE, GEORGIA 30243

ADMINISTRATIVE OFFICES • 3251 PANTHERSVILLE ROAD • DECATUR, GEORGIA 30034

LAW OFFICES OF
ARNE J. NELSON
88 KEARNY STREET
SUITE 1303
SAN FRANCISCO, CALIFORNIA 94108

FACSIMILE
(415) 362-1431

(415) 391-8983

June 30, 1992

Mr. Hank Lawson
DBA Radar T.S.
12375 Farr Ranch Rd.
Saratoga, CA 95070

Dear Hank:

How the heck are you? I bet you're still running miles and miles.

It was a pleasure to hear about the reunion. Speaking of reunions, the idea of reassembling our track/cross-country team for some sort of separate get-together (like a 1/2 mile jog followed by beer drinking . . .) interests me. Do you think that's a good idea? I'm willing to work on such a project.

Sincerely,

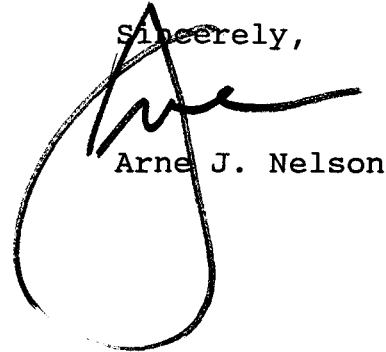
A handwritten signature in black ink, appearing to be 'Arne', written over the typed name 'Arne J. Nelson'. The signature is stylized and somewhat abstract.

Arne J. Nelson

AJN/lo

Russell Goltz
834 Runningwood Cir.
Mtn. View, CA 94040

Hank-

Many, many years ago, I was drinking beer on the Pacific Coast Highway in S.F., waiting for some friends to finish the Bay to Breakers Race. This was, I think, either '74 or '75. I remember a couple of Ugandans or somethings came in first and second, but then a unofficial runner came slithering in around 3rd place. The guy looked a whole bunch like you! Just thought you might like to know there is a double of you running around, unofficially that is!

Thanks for your note about the reunion. I missed the 15th one by a week. I'm committing myself to attending this one for sure.

As to lost classmates:

Joseph # (Falken) lives in Menlo Park - Not listed

Hard to Find

I ran into Philip Chadwick in 1981 at U.C. Santa Barbara. I was finally graduating that year, and I ran into Phil, who was just starting out as a freshman. He said he wanted to be an emergency room surgeon. That was 11 years ago, which is how long it takes to become a doctor. Last year I called his uncle- Dr. Hewlett Lee, who informed me that Phil was in his last year of residency at the Los Angeles Medical Center! Don't you just hate people who accomplish their goals!

*LA County General Hosp
Emergency Medicine
DPT
Loma Verde*

Anyway, give Dr. Lee a call at 415-851-0418. I'm sure he'll help you get in touch with Phil. *Doesn't have a number*

Still Lost

Next, Chistopher Morrow, my best friend in Junior High School, grew up down the street from me on Tennessee Lane. There is a number for a Carolyn Morrow on that street, number is 415-424-8892. Probably worth a try.

Found

Nancy Ruth happens to be a dentist in my dentist's office! Her last name is now Kaher, and you can call her at 415-321-9693. *593-4433*
Make sure you floss first.

Found

I know a Paul Roberts, who went to Terman J. H., I don't think its the same one, but it might be. Call Spectra-Physics, 415-961-2550. He works in the Optics Division. Tell him its a Terman Tiger reunion, and he'll show up.

Thats all I can help with from your unknown list. If you think of it, could you send me a list of the known phone numbers? There are a few people I would like to get into contact with, without waiting till next year.

Thanks again for taking on this mega-job. If you need anything, my work number is 415-858-7471.

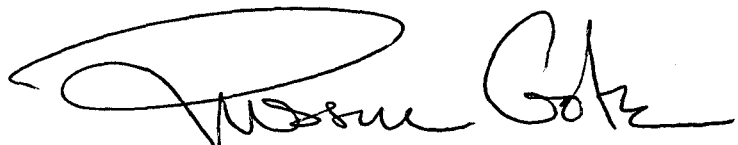

HENRY S. —

THANKS FOR ORGANIZING AGAIN —
SOUNDS LIKE AN INTERESTING TIME
FOR NEXT YEAR. WE ARE STILL ENJOYING
LIFE ON THE CENTRAL COAST, THOUGH MAY
BE ELSEWHERE BY '93 — WE'LL KEEP YOU
POSTED.

HOPE THAT ALL IS WELL WITH YOU
AND YOUR FAMILY —

Eff.

(THE TALL ONE IN THE BACK) →





January 14, 1993

Ms. Jane Gee
Gun High School Class of '73
128 Coleridge
Palo Alto, CA 94301

Dear Jane:

Thank you for selecting the newly renovated Holiday Inn Palo Alto-Stanford for your guest rooms, scheduled on August 13 - August 15, 1993. We are pleased to confirm the following:

GUEST ROOM BLOCK

10 Rooms Check In Friday, August 13, 1993
Check Out Sunday, August 15, 1993

GUEST ROOM RATES

Singles/Doubles @ \$89.00

GUEST ROOM BILLING (Individual Pay)

It is understood that room, tax and incidental charges are to be paid by each individual.

ROOM GUARANTEE

To guarantee room reservations, the first night's deposit is required. This deposit may be by a credit card number or personal check. Deposits are fully refundable should your guests cancel their reservation before 6pm on the day of arrival.

RESERVATION AVAILABILITY

All reservations received less than one month prior to your scheduled arrival will be accepted on a space availability basis. Your cut-off date is July 16, 1993. After the cut-off date, the group rate may or may not be available.

Ms. Jane Gee
Gun High School Class of '73

-2-

January 14, 1993

RESERVATIONS

We understand that your attendees will handle their own reservations. Reservations may be made by calling 800 874 3516. Please request that your attendees identify themselves as part of your group.

PARKING

Free parking is available for all guests.

LETTER OF AGREEMENT

If the above arrangements are satisfactory, please sign one copy of the enclosed letter and return it to my attention by January 27, 1993.

Once again, thank you for selecting the Holiday Inn Palo Alto-Stanford.

Sincerely,

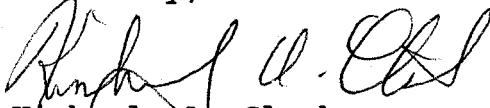
Kimberly A. Clark
Sales Manager

Client's Signature

KAC:mm
encls.

Date

DEF. TENT. CANCEL REVISION

*** Holiday Inn®** -- Palo Alto

BOOKING ORDER

FILE NUMBER _____

DATE JANUARY 13, 1993

COMPANY ASSN. OTHER MERF

COMPANY/ORGANIZATION GUNN HIGH SCHOOL CLASS OF 73

CONTACT JANE GEE TITLE _____

STREET 128 COLERIDGE

CITY PALO ALTO STATE CA ZIP 94301 PHONE (415) 857-0116

NAME OF MEETING _____

	DAY OF WEEK	DATE	# ROOMS
EARLY ARRIVAL			
MAIN ARRIVAL	FRIDAY	8-13-93	10
LATE ARRIVAL			
EARLY DEPARTURE			
MAIN DEPARTURE	SUNDAY	8-15-93	10
LATE DEPARTURE			

	# ROOMS	RATES
SINGLES (1 person-1 bed)		\$ 89.00
DOUBLES (2 persons-1 bed)		\$ 89.00
DOUBLE/DOUBLES (2 persons-2 beds)		\$ 89.00
SUITES		
TOTAL ROOMS		

OF NIGHTS IN HOTEL 2 TOTAL ROOM NIGHTS 20

RESV: INDIVIDUAL ROOM LIST RESV. CARD

RM. LIST REQUIRED BY: _____ CUT-OFF DATE: 7-16-93 DEP. REQUIRED BY: _____

BILL MASTER ACCT. FOR: _____

BILL INDIVIDUALS FOR: ROOM/TAX/INCIDENTALS

BOOKED BY: KIMBERLY A. CLARK/SALES MANAGER *K.C.* DATE DECISION MADE: _____

ADDITIONAL REQUIREMENTS: REUNION AT THE ELKS CLUB, SATURDAY, AUGUST 14, 1993.

TIME	DAY	DATE	FUNCTION -- SET-UP	ROOM	# PEOPLE	CHARGE

THIS BOOKLET WAS COMPILED FOR YOUR CONVENIENCE, TO INFORM AND ASSIST YOU IN THE SUCCESSFUL COMPLETION OF YOUR SPECIAL FUNCTION.

ALL LUNCHEONS, DINNERS AND WEDDING RECEPTIONS ARE SERVED ON CHINA, USING FLATWARE AND GLASS. YOUR TABLES ARE SET WITH CLOTH TABLE-CLOTHS AND NAPKINS. WE CAN OFFER A LIMITED SELECTION OF COLORS FOR TABLECLOTHS AND NAPKINS. THE PRICES LISTED IN THIS BOOKLET INCLUDE THE RENTAL OF THE HALL, AND THE SET-UP AND TEAR-DOWN OF ALL TABLES AND CHAIRS NEEDED TO MAKE YOUR SPECIAL FUNCTION THE SUCCESS YOU DESIRE. SPECIALTY ITEMS ARE AVAILABLE AT AN ADDITIONAL COST.

INCLUDED IN THIS BOOKLET ARE MENUS, PRICES AND A WORKSHEET FOR YOUR CONVENIENCE, WHICH WILL ASSIST BOTH YOU AND MANAGEMENT STAFF IN COMPLETING THE PARTY CONTRACT.

ALL FOOD AND BEVERAGES MUST BE PURCHASED FROM THE ELKS LODGE AND CONSUMED ON THE PREMISES, WITH THE EXCEPTION OF WEDDING, BIRTHDAY OR ANNIVERSARY CAKES.

HORS D' OEVRES

(A).....\$8.50 PER PERSON

Finger sandwiches, 4 each
Relish tray with dip
Rumaki, 3 each
Egg Rolls
Deviled eggs, 3 each

(B).....\$9.50 PER PERSON

Stuffed mushrooms 3 each
Chicken drumettes, 3 each
Relish tray with dip
Assorted finger sandwiches, 4 each
Ham rolls, 3 each

(C).....\$6.00 PER PERSON

Popcorn
Peanuts
Cheese and crackers
Cocktail franks 4 each
Chicken drumettes, 3 each

(D).....\$13.50 PER PERSON

Quiche Lorraine, 3 each
Gourmet hot puffs, 3 each
Assorted cold canapes, 3 each
Beef on a bun, 3 each
Won Ton, 3 each
Shrimp bowl, 4 each

(E)Homemade thick crust pizza.....\$85.00 PER TRAY
(or any other item on hors d'oeuvres sheet-100 pieces per tray)

ADDITIONAL ITEMS AVAILABLE:

Smoked salmon
Prawns
Crab claws

(Prices quoted on request)

PLEASE NOTE: The above prices are subject to 15% gratuity and 8½ sales tax.

HOT BUFFET

\$21.95 Per Person

ENTREE'S (Choice of 2)

CARVED ROAST BEEF
CARVED BAKED HAM
CARVED TURKEY BREAST
LONDON BROIL
SIRLOIN TIPS OF BEEF
SWISS STEAK
BAKED CHICKEN BREAST
FRIED CHICKEN
VEAL SCALLOPINI
ROAST LEG OF LAMB
ROAST LEG OF PORK
FRESH FILET OF SOLE
FRESH RED SNAPPER
BEEF OR CHICKEN ENCHILADAS
LASAGNA

SALADS AND RELISHES (Choice of 7)

TOSSED GREEN SALAD
POTATO SALAD
MACARONI SALAD
PASTA SALAD
COLE SLAW
JELLO MOLD WITH FRUIT
THREE BEAN SALAD
CARROT AND RAISIN SALAD
WALDORF SALAD
AMBROSIA
PICKLED BEETS AND ONIONS
TOMATOES AND PEPPERS
CUCUMBERS IN VINAIGRETTE
FRESH FRUIT
RELISH TRAY
CHEESE TRAY
DEVEILED EGGS
MIXED ASSORTED VEGETABLES

STARCHES (Choice of 1 or 2)

RICE PILAF
ANNA POTATOES
MASHED POTATOES
AU GRATIN POTATOES
SCALLOPED POTATOES
PASTA

VEGETABLES (Choice of 1 or 2)

GREEN PEAS
ITALIAN GREEN BEANS
HONEY GLAZED CARROTS
FRESH BROCCOLI SPEARS
CALIFORNIA MIXED VEGETABLES
FRESH CALIFORNIA MIXED VEGETABLES

COLD BUFFET

\$14.95 Per Person

SEVEN SALADS
CHEESE TRAY
OLIVES
PICKLES
TOMATOES
ROLLS AND BUTTER

COLD MEAT TRAYS:

ROAST BEEF
HAM
TURKEY

PLEASE NOTE: The above prices are subject to 15% gratuity and 8½ sales tax.

DATE

DAY

ROOM

NAME		CHG.
ADDRESS		BAR
CITY		LUNCH
NAME OF INDIVIDUAL IN CHARGE		DINNER
NUMBER OF PEOPLE ATTENDING		HORS D'OEUVRES
HEAD TABLE	MENU	
NUMBER AT TABLE		
NUMBER OF FAMILY TABLES RESERVED		
TABLE CLOTHS		
NAPKINS		
FLOWERS		
BUD VASES		
FLOATING CANDLES		
MICROPHONE		
PODIUM		
CAKE TABLE		
PUNCH TABLE		
GUESTBOOK TABLE		
NAME TAG TABLE		
BAR		
DANCING		
SPECIAL REMARKS:		

THE REPRESENTATIVE OR INDIVIDUAL SIGNING SAID PARTY CONTRACT UNDERSTANDS: FOR THE ASSURANCE OF OPTIMUM SERVICE AND QUALITY, IT IS NECESSARY THAT THE ELKS LODGE REQUIRES A GUARANTEED SEVENTY-TWO (72) HOURS IN ADVANCE, OF THE NUMBER OF PEOPLE TO BE ATTENDING ANY FUNCTION. ONCE THE GUARANTEE HAS BEEN ESTABLISHED, THE LODGE WILL CHARGE FOR THIS NUMBER, WITH A 5% VARIANCE. THE LODGE WILL ALSO HOLD THE ORGANIZATION OR INDIVIDUAL RESPONSIBLE FOR VANDALISM, BREAKAGE OR PILFERAGE OF ALL CLUB PROPERTY, AND THEY WILL BE BILLED AT REPLACEMENT COSTS. ABOVE LISTED PRICES DO NOT INCLUDE THE 15% GRATUITY NOR THE 8½% SALES TAX.

MEMBER'S SIGNATURE _____

DATE _____

MEMBER'S SIGNATURE _____

DATE _____

CATERING BOOKLET

PALO ALTO ELKS LODGE

4249 El Camino Real

Palo Alto, California 94306

(415) 493-4249

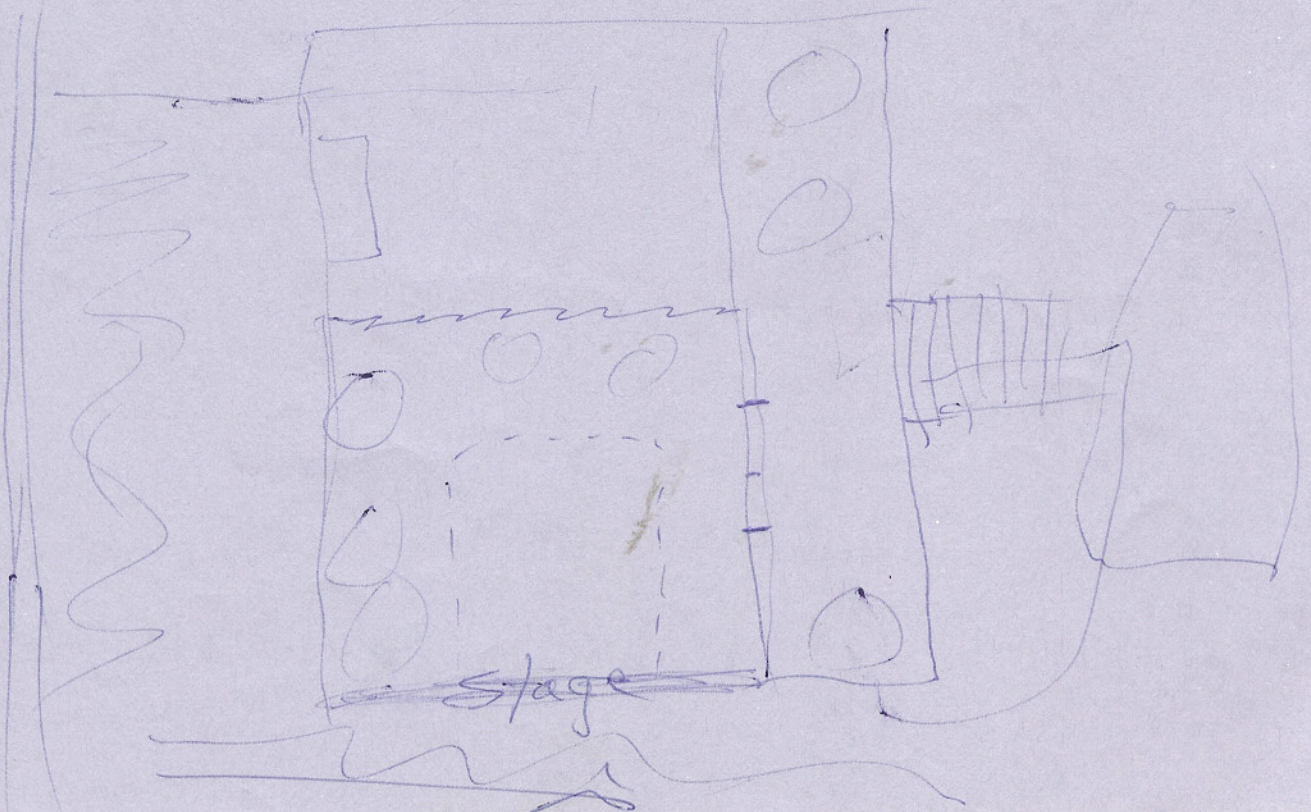

ROOM RENTAL

BALLROOM\$1,000.00
BALLROOM WITH BAR.....\$600.00
.....BAR MINIMUM.....Based on attendance

Can we have a keg?

PLEASE NOTE: Room rental charges do not apply when food is served.

BALLROOM MINIMUM: 100 people guaranteed except during the month of December, the minimum will then be 150 people guaranteed.

LANAI MINIMUM: 60 people guaranteed.

BAR PRICES

WELL DRINKS.....\$2.75 each
CALL DRINKS.....\$3.00 and up
KEG BEER.....\$150.00
CHAMPAGNE.....\$9.00
CARAFE WINE.....\$9.50
PUNCH (Unlimited amount throughout party.....\$50.00
COFFEE (Per pot - included with meals.....\$3.25
COFFEE AND ROLLS (Per person\$3.00
CORKING FEE (Per bottle.....\$4.00

PLEASE NOTE: Above prices are subject to 15% gratuity and 8½ sales tax

SECURITY FEE: \$200.00 in advance (100% refundable at conclusion of inspection of premises after function.)

BANQUET LUNCHEONS

Monday through Friday only

RIB EYE STEAK.....	\$12.95
CORNISH GAME HEN.....	\$10.95
CREPES.....	\$10.95
VEAL PARMESAN.....	\$11.95
BEEF TIPS.....	\$9.95
BAKED HAM.....	\$9.95
SWISS STEAK.....	\$9.95
SOLE ALMONDINE OR FLORENTINE.....	\$9.95
QUICHE LORRAINE.....	\$9.95
CHICKEN.....	\$9.95
BEEF OR CHICKEN ENCHILADAS.....	\$9.95
ROAST TURKEY AND DRESSING.....	\$9.95

ABOVE ENTREE'S INCLUDE: Tossed green salad, starch, vegetable,
bread and butter, coffee or tea, ice cream
or sherbet

CRAB SALAD WITH AVOCADO.....	\$11.95
SHRIMP LOUIE.....	\$10.95
STUFFED TOMATO (WITH CHICKEN OR TUNA).....	\$9.95
CHICKEN SALAD WITH FRUIT.....	\$9.95
CHEF'S SALAD.....	\$9.95

ABOVE SALADS INCLUDE: rolls and butter, crackers, sherbert, or
ice cream, coffee or tea.

PLEASE NOTE: The above prices are subject to 15% gratuity and 8½
sales tax.

MENU SUGGESTIONS
FOR SIT DOWN DINNERS

* CHICKEN.....\$17.50

YOUR CHOICE OF:

- Apple almond
- Kiev
- Coq Au Vin
- Cordon Bleu
- Baked

CHAR- BROILED NEW YOURK STRIP STEAK.....\$21.95

* PRIME RIB.....\$21.95

LONDON BROIL.....\$18.95

VEAL PARMESAN WITH PASTA.....\$18.95

SALMON.....\$18.95

SOLE ALMONDINE.....\$16.95

SOLE FLORENTINE.....\$16.95

ROAST TURKEY.....\$15.95

HAM WITH CANDIED YAMS.....\$15.95

CORNISH HEN.....\$14.95

DINNERS INCLUDE TOSSED GREEN SALAD, ROLLS AND BUTTER, COFFEE AND THE FOLLOWING:

* *Pasta*

SUGGESTED STARCH (Choice of 1)

- Rice Pilaf
- Baked Potato
- Mashed Potatoes
- Anna Potatoes
- Pasta

SUGGESTED VEGETABLE (Choice of 1)

- Green Beans with bacon and onion
- Italian Green Beans
- Garden Peas with butter
- Honey-glazed Carrots
- California Mixed Vegetables

SHERBET OR ICE CREAM.....\$1.00 Per Person

OTHER DESSERTS (AS AVAILABLE).....\$1.50 - #3.00 Per Person

PLEASE NOTE: The above prices are subject to 15% gratuity and 8½ sales tax.

PICNIC AREA

RENTAL FEE - ENTIRE GROUNDS.....\$1,000.00
RESERVED AREA - PER PERSON.....\$3.00
SWIMMING POOL - PER PERSON.....\$2.00

.....

CATERING AVAILABLE

HOT DOG OR HAMBURGER BARBEQUE (with condiments).....\$8.50
BARBEQUED CHICKEN HALF.....\$11.50
BARBEQUED BEEF OR PORK SPARERIBS.....\$12.50
BARBEQUED NEW YORK STEAK.....\$18.95
(or any combination).....\$16.95

CHILDREN UNDER 12 - HALF PRICE
CHILDREN UNDER 5 - NO CHARGE

THE ABOVE INCLUDE:

- Green Salad, Dressings
- Potato Salad
- Jello
- Chili Beans
- Corn on the Cob
- Garlic Bread
- Ice Cream Cup
- Coffee or Tea

Table covering, Utensils, Napkins, Cups, and Plates

WITH ELK'S CATERING, THERE IS NO RENTAL FEE FOR THE GROUNDS

PLEASE NOTE: The above prices are subject to 15% gratuity and 8½ sales tax.

WHO'S HERE

5/18/92

A-L

O	ALHOUSE, JANE		PALO ALTO, CA 943
T	ANDERSON, ROBERT		NEW YORK, NY 100
O	ANDERSON, TIMOTHY (TIM)		PALO ALTO, CA 94
T	BACHELER, JANET		MTN VIEW, CA 940
T	BANKS, DAVID		MENLO PARK, CA 9
T	BENDIGKEIT, DAVID		PACIFICA, CA 9404
T	BENGLE, ROBIN		MTN VIEW, CA 940
T	BLASING, ROBERT		LOS ALTOS, CA 94
T	BLEND, JUDY	MAYFIELD	VACAVILLE, CA 95
O	BONAR, DAVID		MTN VIEW, CA 9404
T	BOWER, DENNIS		SAN JOSE, CA 95
T	BRADLEY, ROBIN	LOCKLIN	PALO ALTO, CA 94
O	BROWN, MARGUERITE (MARGO)	BRUENIG	SAN FRANCISCO, CA
T	BROWN, RICHARD		SUNNYVALE, CA 9
T	BROWN, TIMOTHY		SUNNYVALE, CA 94
T	CLARK, DEBRA	CART	SAN JOSE, CA 951
T	COMBS, PAMELA (PENNY)	PETERSON	SAN JOSE, CA 951
2	CREIGHTON, GEOFFREY		WALNUT CREEK, CA
T	CUISINOT, ALBERT		REDWOOD CITY, CA
O	CURRIER, ROBERTA	CONNER	GLENDALE, AZ 853
Y	DENNIS, GREGORY		PALO ALTO, CA 94
T	DIEHM, MEGAN		S LAKE TAHOE, CA
O	DUIGNAN, PETER		MTN VIEW, CA 940
Y	ENDSLEY, MICHAEL		REDWOOD CITY, CA
O	FINDEISEN, DAVID REID		GEYSERVILLE, CA
T	FIREBAUGH, CYNTHIA	CAMPBELL	PALO ALTO, CA 94
Y	FOWLER, MELINDA	PASQUINNUCI	BOULDER CREEK, C
T	GLEASON, DEBRA	CAMPBELL	LOS ALTOS, CA 940
O	GOLTZ, RUSSELL		MTN VIEW, CA 9404
O	GRANT, BRUCE		
T	GRIESHABER, PETER		FREMONT, CA 94555
T	GUSMAN, JOHN (JEFF)		SANTA ROSA, CA 9
T	HAUPTLI, KATHRI (KITZI)		MTN VIEW, CA 9404
O	HEARN, MARK		PALO ALTO, CA 94
O	HEIMSOOTH, LOREN		RIPON, CA 95366
T	HEMSTREET, DOROTHY	CATLIN	SPOKANE, WA 99223
T	HOGLE, FRANCES (FRANCI)		LOS ANGELES, CA 9
Y	HOUGHTON, ROBIN		PALO ALTO, CA 943
T	HUBBELL, JOHN		SAN JOSE, CA 951
T	JAFFE, BRUCE		CAPITOLA, CA 950
O	JANOVICH, TIMOTHY (TIM)		ALAMEDA, CA 9450
T	JENKINS, BRIAN		REDWOOD CITY, CA
T	JENSEN, SUSAN	PURCELL	SUNNYVALE, CA 940
T	JURADO, MANUEL		SAN JOSE, CA 9511
O	KAHN, CLAIRE		LOS ANGELES, CA
T	KNUTSEN, ROBERT		BOUNTIFUL, UT 84
T	LARSEN, ALLEN		PALO ALTO, CA 94
O	LASH, MICHAEL		LOS ALTOS, CA 94
T	LAWSON, HENRY (HANK)		SARATOGA, CA 9507
T	LEE, ERIC		NORTH SHORE, CA
T	LOEBNER, BENNY		CUPERTINO, CA 950
T	LOSE, DEAN		CAMPBELL, CA 950

T LOSE, DEBBIE

GUNDLACH

SONORA, CA 95370

N
N

ARCHILA, LIGIA	06/10/54	MALA - NO CONTACT
CATLIN, JOHN		
.ADAMS, LOUANN	10/09/55	
.ALVARADO, ANA	ERRICO	SARATOGA, CA 9507
.ARANA, JOSE		PALO ALTO, CA 943
.ARMSTRONG, DOUGLAS (KIM)	10/24/55	
.ARRINGTON, VALERIE	??/??/??	
.ASAKAWA, TATSUO	12/22/54	
.AU, PATRICIA	06/23/54	
.BALOFF, STEVEN	07/08/55	
.BANE, DENNIS		PALO ALTO, CA 94
.BARNES, NITA		E PALO ALTO, CA 9
.BARRY, DANIEL	02/28/55	MONTECITO, CA 93
.BARTON, MARK	02/06/55	
.BAXTER, WILLIAM	06/19/54	
.BLANK, JEFFREY		SAN JOSE, CA 9512
.BOYCE, DEBORAH		PALO ALTO, CA 94
.BRERETON, STEPHEN		PORTOLA VALLEY, C
.BUCK, LINDA		STANFORD, CA 9430
.BUKTENICA, JODY		PALO ALTO, CA 94
.BUNTON, WILLIAM	09/27/55	
.BURTON, NEIL		RIALTO, CA 92376
.BUSHNELL, KARIN		LOS ALTOS HILLS,
.BUSHNELL, KIMBERLIE		LOS ALTOS HILLS,
.CABLE, DEBORAH		PALO ALTO, CA 94
.CAMPBELL, DIANE		LOS ALTOS HILLS,
.CAMPBELL, HOWARD	11/26/54	
.CARY, DAVID	06/20/55	
.CHADWICK, PHILIP	03/03/55	
.CHRISMAN, LAUREL		PALO ALTO, CA 943
.CINQUINI, DEBRA		PALO ALTO, CA 94
.COHN, BARBARA JEAN		STANFORD, CA 943
.CONRADSON, STEVEN		PALO ALTO, CA 94
.CRAIG, JONATHAN D		LOS ALTOS, CA 94
.DALTON, JAMES		PALO ALTO, CA 943
.DANTONI, VICTORIA LEE	05/04/55	
.DAVISON, FELICIA	GONZALES	SUISUN CITY, CA
.DEMPSEY, GARY		LOS ALTOS HILLS,
.DIAMOND, LAUREN		LOS ALTOS HILLS,
.DISON, TERRY		PALO ALTO, CA 94
.DRAKE, CATHY	??/??/??	
.DRISCOLL, WILLIAM		PALO ALTO, CA 943
.DUDLEY, LARRY	11/14/55	
.ENGLISH, CATHY		LOS ALTOS HILLS,
.ENNOR, DENISE	02/20/55	
.ESPINA, JESUS	06/20/55	
.ESPINOSA, RAUL		SAN BERNADINO, CA
.FERRIS, SUSAN	02/19/55	
.FINNEGAN, SHAWNEEN	12/10/55	LOS ALTOS HILLS,
.FISHER, BRAD	07/15/55	
.FRANKLIN, RAYMOND		PALO ALTO, CA 94
.FRUEHAUF, JOHN	07/08/55	

.FURBUSH, GORDON

09/15/55

LOS ALTOS HILLS,

.GANN, MARGARITA	HENRY	??/??/??	PALO ALTO, CA 943
.GARCIA, SIBILINA			PALO ALTO, CA 94
.GASTON, CHRISTINE			
.GEORGIA, DIANE	12/26/54		
.GIBSON, JOHN			PALO ALTO, CA 94
.GIBSON, LOUANN			PALO ALTO, CA 94
.GILBERT, STEWART			PALO ALTO, CA 943
.GILL, CATHERINE	03/04/55		
.GOLTER, DAVID	10/14/55		
.GOMEZ, JESS	04/19/54		
.GRAGG, RANDY			PORTOLA VALLEY, C
.GRANSE, RICHARD			PALO ALTO, CA 94
.GUENTHER, NANCY			PALO ALTO, CA 943
.GUPTILL, BRUCE			PALO ALTO, CA 94
.GUPTILL, STEVE			PALO ALTO, CA 94
.HALL, COLLEEN			LOS ALTOS HILLS,
.HAMBURG, MARGARET	07/12/55		
.HANEY, CHERYL	04/20/55		
.HARRIS, RONALD			PALO ALTO, CA 94
.HARRIS, STEVEN			LONG BEACH, CA 9
.HAUSBURG, ANDREAS			PALO ALTO, CA 943
.HAUSER, CALEB (CUBBY)			
.HENIGAN, MARK			STANFORD, CA 943
.HERZENBERG, BARBARA			STANFORD, CA 943
.HEWITT, JAMES	??/??/??		
.HICKMAN, ALISON	??/??/??		STANFORD, CA 943
.HOCKETT, SHERRYL	MCQUEEN 8/19/55		
.HOFFMAN, JAMES			PALO ALTO, CA 94
.HOGAN, MARTHA	DALE		FORT COLLINS, CO
.HOGAN, MICHAEL			PALO ALTO, CA 94
.JEFFERIS, STEVEN	04/14/55		
.JENNINGS, JUDY			SAN CARLOS, CA 94
.JENSEN, BENJAMIN			FREMONT, CA 94538
.JOHNSON, DIANE	ADAMS		SUNNYVALE, CA 940
.JOHNSON, MICHAEL			PALO ALTO, CA 94
.JONES, JOYCE	08/30/55		
.JONES, KATHY			PALO ALTO, CA 943
.KEENE, MARCELINO			PALO ALTO, CA 943
.KEITH, JULIAN	??/??/??		
.KISLE, MARLENE	09/14/55		
.KLOCK, DONALD			SAN JOSE, CA 9513
.LAIRD, KATHY			STANFORD, CA 9430
.LARSEN, ERIC			PALO ALTO, CA 94
.LEE, MARGUERITE			LOS ALTOS HILLS,
.LEE, RANDOLPH PERRY			PALO ALTO, CA 943
.LEIDERMAN, ERICA			STANFORD, CA 943
.LENNSEN, ANDREW			LOS ALTOS HILLS,
.LETTIERE, THOMAS			SAN JOSE, CA 951
.LEVIN, JEFFREY			ATLANTA, GA 3030
.LEWIS, KEITH			PALO ALTO, CA 94
.LILKER, DEBORAH	06/11/56		
.LONG, DARRYL	04/22/55		

DAVENPORT, LISA

HOYT

SANTA CLARA, CA

2	DAVEY, CATHERINE (KIT)	PODOLL	REDWOOD CITY, CA
	DAVICK, LINDA	JOHNSON	MTN VIEW, CA 940
2	DAWSON, LEE		MENLO PARK, CA 94
	DELEEUEW, REBEKAH	IREMONGER	NEWARK, CA 94560
	DIRECTOR, MELISSA	JAKUBOWITZ	EL SOBRANTE, CA
	DOUGHERTY, ELIZABETH (BETSY)		CUPERTINO, CA 95
	DRACE, JOHN		PORTOLA VALLEY, C
N	DRELL, PERSIS		ITHACA, NY 14850
	EBNOTHER, BRUCE		LOS ALTOS HILLS,
	EHRlich, LISA	DANIEL	SILVER SPRINGS, M
	EICHOLZ, ROBERT		BEVERLY HILLS, CA
	EITNER, CLAUDIA		STANFORD, CA 943
N	ELSTER, SUSAN		SUNNYVALE, CA 940
N	ENGLAND, BRUCE		PALO ALTO, CA 943
	ERD, CORINNE		PALO ALTO, CA 94
	EWING, EBERLE		MANHATTAN BEACH,
	FERGUSON, LAURA		LOS ANGELES, CA
1	FLAMMER, CHRISTINA		PASADENA, CA 911
	FONT, JOHN		PALO ALTO, CA 943
?	FORTIS, PAUL		SANTA CRUZ, CA 95
?	FRANKLIN, CAROLE		MENLO PARK, CA 9
	FREEMAN, DEENA		LOS ANGELES, CA
	FRIEDE, STEPHEN		PALO ALTO, CA 94
N	GAGE, SARAH		SEATTLE, WA 98105
2	GERE, SUSAN		PALO ALTO, CA 94
	GHILARDUCCI, NICHOLAS		PALO ALTO, CA 943
1	GIBLIN, JENNIFER		HOLLISTER, CA 95
	GILLARD, COLLEEN		PALO ALTO, CA 94
	GILLARD, CYDNE		PALO ALTO, CA 94
	GOODLIN, SARAH		SEATTLE, WA 9811
	GORDON, KEVEN		SAN FRANCISCO, CA
	GRAHAM, NANCY	??/??/??	
N	GUNN, MARI	KAUFFMANN	LAKESWOOD, CO 802
	HACKING, JONATHAN		PALO ALTO, CA 94
	HAHN, RUSSELL		SAN CARLOS, CA 9
2	HAKE, GEORGE		WALNUT CREEK, CA
	HALLOCK, BRIAN		MTN VIEW, CA 9404
	HAMLIN, MATTHEW		BOULDER CREEK, CA
	HAMMOND, CAROL	THOMPSON	SAN JOSE, CA 951
2	HARBAUGH, DWIGHT		RENO, NV 89509
2	HARRYMAN, ROBERT		GOLD HILL, OR 97
	HAYASHI, SCOTT		LODI, CA
	HAYES, MICHAEL		PALO ALTO, CA 94
	HOBERG, GREGORY		LOS ALTOS, CA 94
	HOLLENBECK, DANIEL		FREMONT, CA 9453
	HOPPA, PHYLLIS	GRANT	PALO ALTO, CA 94
	HORN, JOHN		PALO ALTO, CA 94
	HORNGREN, SCOTT		PORTLAND, OR 972
N	HUBER, TERI	HUBER-BUNDROS	FLDDBROOK, CA 9
	JANKLOW, LINDA		PALO ALTO, CA 943
	JASBERG, MARTA		PHOENIX, AZ 8502
	JEFFERIS, TONI	HASH	EMMETT, ID 83617

JOHNSON, ERIC

MTN VIEW, CA 940

N
N
2
1
N
JOHNSON, WESTON
JUDGE, KATHLEEN
KAEHLER, SYLVIA
KATZ, HALLIE
KINO, CAROL
KINOSHITA, DALE
LAGERSTROM, SUSAN
LAMPE, PEGGY
LARIVIERE, PHILIP
LATIMER, BRIAN
LEDWITH, MARK
LETSINGER, DEBORAH
LEWIS, CYNTHIA
LINDEE, GRANT
LOFTIS, LUCY
LOOSE, PHILIP
LYMAN, KATE

HARDIN
NORMINGTON
SCHWEITZER
MORRIN
JUAREZ
BENAOUDA
HAUFRECHT

MENLO PARK, CA 9
REDWOOD CITY, CA
PALO ALTO, CA 94
SAN FRANCISCO, CA
SAN FRANCISCO, CA
VANCOUVER, WA 98
ALBUQUERQUE, NM
WILLOWS, CA 9598
NEW CASTLE, CA 9
CHULA VISTA, CA
MENLO PARK, CA 9
SAN RAMON, CA 94
SEATTLE, WA 9814
SAN FRANCISCO, CA
MIDDLETOWN, NJ 0
SAN JOSE, CA 951
STUDIO CITY, CA

.LONG, RICHARD

STANFORD, CA 943

	.LUTZ, KAREN	??/??/??	
	.LUTZ, MICHAEL	07/02/54	
	.LYMAN, CRICKET		NEW YORK, NY 100
	ADAMS, AUDRA		ARCATA, CA 95521
2	AKSELRAD, DEENA	SHI	SANTA CLARA, CA 9
2	ANDERSON, JOEL		MERCED, CA 95344
	AUTUMN, NANCY	HANCOCK	PALO ALTO, CA 94
N	BABBITT, THOMAS		HERMOSA BEACH, CA
	BACHMAN, ANNE	SENIOR	SANTA MARIA, CA
	BALDWIN, HOWARD		PALO ALTO, CA 943
	BANKS, BETTY		PALO ALTO, CA 94
	BARBOUR, GAIL	WATSON	DUTCH FLAT, CA 9
	BAY, ALFRED		PALO ALTO, CA 94
N	BEARE, KERN		WEST HARTFORD, CON
N	BERGER, ADAM		SANTA CRUZ, CA 9
N	BIEN, ANNIE		BROOKLYN, NY 112
	BLAKE, BARBARA		PALO ALTO, CA 94
N	BLUMBERG, DANIEL		STANFORD, CA 9430
	BORGES, CHERYL	SMITH	FREMONT, CA 9453
N	BRAASCH, KIMBERLY	AMES	STONE MOUNTAIN, G
	BRETT, NORMAN		E PALO ALTO, CA
	BRIGHAM, NANCY	WEIL	EL CERRITO, CA 9
2	BUBE, SHARON	TILLEY	PASADENA, CA 9110
	BUCK, LARRY		CUPERTINO, CA 950
	BUEHLER, CLARK		SAN JOSE, CA 951
	BUGGE, DANELLE	BUCK	CUPERTINO, CA 95
N	BULMORE, BROOKE		SEATTLE, WA 9812
	BUNEMAN, PAUL		LOS ALTOS HILLS,
N	BUNKER, EMILY	KUCNK	NEW FAIRFIELD, CT
1	BURCHARD, ROLAND		DANVILLE, CA 9452
1	BURNETT, RICHARD		MILPITAS, CA 950
N	BUTTERFIELD, JOHN		WOODRIDGE, NJ 070
2	CABRAL, BRUCE		PALO ALTO, CA 943
N	CARR, PAMELA		PALO ALTO, CA 94
	CASEY, MICHAEL		SAN DIEGO, CA 92
N	CASTERSON, PAUL		LOS ALTOS HILLS,
N	CHASSON, ANNE		LOS ALTOS HILLS,
	CHOWN, TIMOTHY		MENLO PARK, CA 9
1	COHEN, MARK		STANFORD, CA 9430
2	COLE, ALICE	ANDERSEN	MODESTO, CA 9535
	COLE, TRACY		CORRATITOS, CA 9
	COLLINS, KELLY		OAKLAND, CA 9461
N	CONGER, DIANE	KIRBY	SPRING VALLEY, CA
	CONNOLLY, STEVEN		BOULDER, CO 8030
	CONRADI, ARTHUR		PALO ALTO, CA 94
	CORKHILL, CASEY		STOCKTON, CA 952
	COTTRELL, CARLENE	MCKENZIE	MTN VIEW, CA 9404
	CRAIG, JONATHAN R		SANTA BARBARA, CA
	CREGER, ELLEN	AUSTIN	SAN JOSE, CA 951
N	CROWLEY, STEPHEN		DENVER, CO 80210
	CUMMING, DOUGLAS		LAKE OSWEGO, OR
	DANGLER, JOSIANE	EDY	MILPITAS, CA 950

Gunn HS 20 yr Reunion

\$76	Alhouse-Gee. Jane	Chick-Vegy-Shirt(Lg) -Dir
\$60*	Anderson. Bob	PRib-Shirt(Lg) -Glass(2) -Directory
7	Babbitt. Tom	PRib-Shirt(XL) -Directory
	Bachelor. Janet	PRib-Chick-Directory
\$37	Baldwin. Howard	PRib-Directory
NS	Baloff. Steve	
\$05*	Banks. Betty	Dir (IOU)
\$47	Banks. David	PRib-Shirt(?) -Directory
NS	Barton. Mark	---
\$50*	Baxter. Scott	PRib-Shirt(?) -Directory
\$33	Bendigkeit. David	Chick
\$68	Bengle. Robin	PRib-Chicken
\$75*	Blend-Mayfield. Judy	PRib(2) -Directory
\$05	Blumberg. Daniel	Mail copy of directory
\$83*	Bonar. David	PRib-Chick-Shirt(XL) -Directory
??	Brasch. Kimberly	Vegy (IOU?)
\$36*	Bradley-Locklin. Robin	Vegy-Dir
\$70	Buehler. Clark	PRib(2)
\$40*	Bulmore. Brooke	PRib-Dir
NS	Bunker. Emily	---
\$98	Burchard. Roland & O'Brien. K	Chick(2) -Shirt(2L) -Glass(2) -Directory
NS	Butterfield. John	wants a class directory
\$57	Cary. Dave	PRib-Shirt(XL) -Glass(2) -Directory
\$12	Chasson-Vinson. Emily	Shirt(L) -Directory
\$02	Cohen. Mark	Directory (send to folks)
\$72	Cole-Andersen. Alice	PRib-Vegy-Directory
\$33	Cole. Tracy	Chicken
\$38*	Collins. Kelly	Chicken-Directory
\$38*	Connolly. Steve	PRib
\$64	Creighton. Geoff	Vegy(2) -Directory
\$68	Cuisinot. Albert	PRib-Chick
\$05*	Currier-Vandersyde. Roberta	Directory
	Davey. Kit	Chick(2)
	Director-Jakubowitz. Melissa	Chick(2)
\$33	Driscoll. Will	Chick
\$35	Endsley. Mike	PRib
??	Ewing. Eberle	Chick IOU
\$73*	Firebaugh-Campbell. Cyndy	PRib-Chick-Directory
\$48*	French. Keri	Chick-Shirt(L) -Dir
\$71*	Gage. Sarah	PRib-Vegy-Directory
\$05	Gaston-Mayo. Chris	Directory
\$40*	Gere. Susan	PRib - Dir
\$05*	Gillard. Colleen	Dir
\$66	Gleason-Campbell. Debi	Chicken-Vegy-Directory
\$52	Goltz. Russell	PRib-Shirt(L) -Glass-Directory
\$05*	Gunn-Kauffman. Mari	Directory
\$38*	Hahn. Russell	PRib
\$34*	Harbaugh. Dwight	Vegy
??	Hauptli-Kixmoller. Kitzi	Picnic only
\$36*	Hauser. Caleb	Vegy-Dir
\$05*	Hearn. Mark	Dir (IOU)
\$20*	Hickman-Mink. Alison	Shirt(XL) -Glass-Directory
\$38*	Hodge-Thede. Keri	Chicken-Dir
NS	Hogan-Dale. Martha	---
\$84	Hogle-Kelley. Francie	Vegy(2) -Shirt(L) -Glass(2) -Directory
\$35	Horn. John	PRib
\$82	Houghton-Moore. Robin	PRib(2) -Glass(2) -Directory
\$38*	Hubbel. John	PRib
\$02	Huber. Teri	Directory
\$78*	Jefferis. Steven	Chick(2) -Glass(2) -Directory
\$50*	Jefferis. Toni	PRib-Shirt-Dir
\$71*	Jensen-Purcell. Susan	PRib-Chick
\$	Judge-Hardin. Kathy	PRib
\$	Jurado. Manual	PRib-Chick-Glass(2) -Dir
\$68	Katz-Normington. Hallie	PRib-Chick
\$68	Knutsen. Robert	PRib-Chick
\$73*	Lagerstrom-Schweitzer. Susan	PRib-Chicken-Dir
\$35	Larsen. Allen	Chicken-Directory

\$66	Latimer. Brian	Chick(2)
\$76	Lawson. Hank	PRib-Vegy-Glass(2)
\$12	Ledwith. Mark	Shirt(L)-Directory
\$78	Lee. Eric	PRib-Chick-Glass(2)
* 2	Lindee. Grant	Chick-Glass-Dir
2	Loebner. Benny	PRib(2)-Shirt(XL)-Directory
\$73*	Lose. Dean	PRib(2)-Dir
\$70	Lose-Gundlach. Debbie	PRib(2)
\$35	MacGowan. John	PRib
\$05	Mann. Marilyn	Wants class directory mailed
\$47	McFate. Meredith	PRib-Shirt(Sm)-Directory
\$15*	McNamara-Hill. Susan	Shirt(Lg)-Dir
\$85*	McPherson. Don	Vegy(2)-Shirt(2) (IOU \$2)
\$45	Monroe-Marsal. Shirley	Chick-Shirt(M)-Directory
\$75*	Moody-Sanford. Robin	PRib(2)-Dir
\$65*	Moore-Sohagi. Peggy	Vegy(2)
\$45*	Mosher-Robbins. Leslie	PRib-Glass-Directory
\$40*	Murray. Ken	PRib-Dir
\$95*	Nelson. Arne	PRib-Chick-Shirt(XL)-Glass(2)-Directory
\$78	Neumann. Robert	Chick(2)-Shirt(L)-Directory
\$72	Okazawa. June	PRib(2)-Directory
\$38*	Pierce. Matthew	Chick-Directory - 2nd Dinner IOU
\$80*	Place. John	PRib(2)-Glass-Dir
\$51	Post. Tom	Vegy-Shirt(XL)-Glass(2)
\$37	Powers-Fedelli. Phyllis	PRib-Directory
\$70	Purchase-Perkins. Vicki	PRib-Chick-Directory
\$47	Ritson. Vincent	PRib-Shirt(L)-Directory
\$73*	Roth. Stephanie	PRib-Chick-Directory
\$40	Schonberg-Lucas. Sandra	Chick-Glass-Directory
\$03	Siena. Kathy	Directory
\$05*	Sivyer-Lee. Muriel	Directory
\$02	Sloane. Jeff	Directory
\$101	Snyder-Osserman. Robin	PRib(2)-Shirt(2XL)-Glass(2)-Directory
\$70	Solomon. Jed	PRib-Chick-Directory
2	Stevens. Scott	Chick(2)
2	Sweeney-Krehbiel. Peggy	Chick(2)-Shirt(L)-Directory (IOU \$33)
\$65*	Tietz. Sara	Vegy(2)
\$38*	Tyack. Daniel	Chick-Dir
\$75*	VanStone. Eric	PRib(2)-Dir
NS	Walt. Steve	---
\$35	Wear. Tim	Chick-Dir
\$40	Weiss. Dan	PRib-Glass
\$71*	Werden. Doug	PRib-Chick
NS	Willey. Bob	---
\$37	Winslow. Doug	PRib-Directory
\$34*	Worthington. Rich	Vegy
\$40	Young. Tim	Chick-Glass-Directory

* = Paid \$3 late fee

Walkin 20

Jobs To Be Completed

- T-Shirts (Design & Ordering) Dave Banks
- Wine Glass (Design & Ordering) Beamy Lechner
- Class Directory (Design & Ordering) Jane Allhouse
- Photographer (Will they do a Yearbook? Do we need one on Sunday?) ^{Yes} Hank Lawson _{Class Picture 2 - BY dinner}
- Chips & Drinks for Sunday Picnic (Purchase @ Price Club) Albert
- Decoration Set-up Albert
- Check-In Table (distribute shirts, glasses & directories as well as sell extras) Albert Caisinet
- Name Badges (w/pictures?) Howard Baldwin
- Clean-up Group
- Food (Dinner orders {qty of each dinner}, Wine?) Albert & Hank
- DJ (Put together music list, liason) Dave Banks
- MC (class awards) Dave Banks
- ~~In Memory Of ... (people who have died)~~ ~~Hank Lawson~~ _{In memory of}
- Post-Mailer of non-picked up class directories Hank
- Decorations (Sun Picnic?) Philly's
- Games (Sun) Penner's
- Kid Entertainment (Sun)

~~Each Box~~
~~Change~~
~~Budget~~

~~Set Time~~
~~to~~

~~In Memory Of~~
~~Hank Lawson~~

~~Center~~
~~Fun~~
~~Fun~~

~~BEN LOEBNER~~
 To: ~~Albert Caisinet~~
 &
~~Jane Allhouse Gee~~

Tue Aug 10th - 6:00

From: Hank Lawson
 (408) 432-4180