

Looking Ahead
To OSU Football 1965

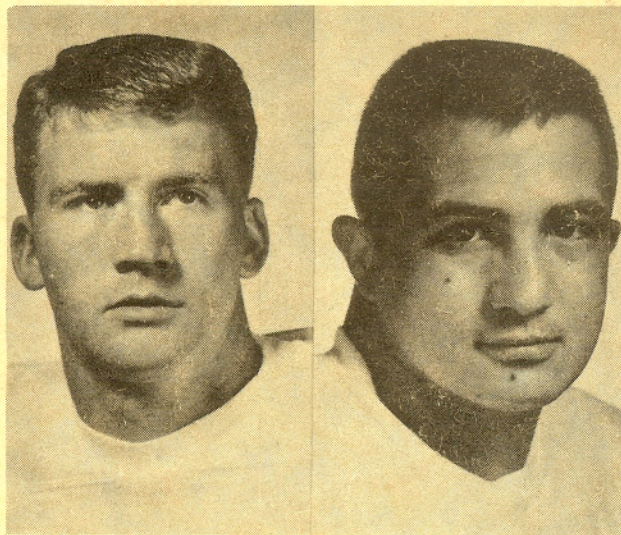

PAUL BROTHERS
Quarterback

JACK O'BILLOVICH
Linebacker

1965 SCHEDULE

September 18	Illinois at Champaign-Urbana
September 25	Iowa at Portland (night)
October 2	USC at Los Angeles (night)
October 9	Northwestern at Evanston
October 16	Idaho at Boise
October 23	Utah at Corvallis (Kids Day)
October 30	WSU at Corvallis (Homecoming)
November 6	Syracuse at Syracuse
November 13	Washington at Seattle
November 20	Oregon at Eugene

OREGON STATE UNIVERSITY

Spring Sports

1965

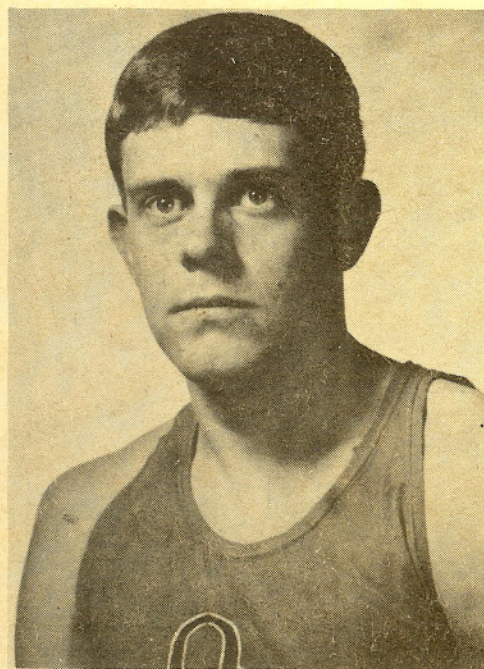

MORGAN GROTH
Twice All-American — Twice NCAA Champion
U.S. Olympic Team 1964

Baseball
Golf

Track
Tennis

TABLE OF CONTENTS

Oregon State University, Administration, Facts, Staff	2-3
Know Your Coaches, Weather Facts	4
1965 Baseball Schedule, NCAA Winners, N.D. Standings	5
1965 Baseball Roster, 1964 Game Scores	6
1964 Batting and Pitching Averages and Champions	8-9
1964 N.D. Champs, All-Stars, Individual Leaders	10
OSU Baseball Record, NCAA Champs, Awards	11-12
PCC Champs, PCC Playoff Results	13
1965 Varsity Track Roster, Freshman Roster	14-16
1965 Track Schedules, Coaches, Annual Awards	17
NCAA Placings, PCC Champs, Far West Winners	18-19
Pauly's Decathlon, 1964 Dual Meets, Bell Field Records	20
All-Time OSU Varsity Records	21-22
All-Americans, Far West Records, N.D. Champs	23-25
All-Time Freshman Track Records	26
Dual Meet Records	27-31
Past Track Scores Against Other Schools	32-35
1965 Tennis Schedule, Tennis Roster	36
Past N.D. Tennis Results	37
1965 Golf Schedule, Past N.D. Results	38
Past Tournament Team Scores	39

Oregon State University

Oregon State University is the oldest state-supported institution of higher learning in Oregon. It is now in its 96th year with a record enrollment of approximately 10,533. This is 1000 more than a year ago and 2000 more than 1960. OSU is one of the nation's Land-Grant Colleges, started by the Morrill Act of 1862 to make educational opportunities available to all Americans who have the will and ability to learn.

OSU schools of study, in order of student enrollment, include Sciences, Engineering, Education, Business and Technology, Humanities and Social Sciences, Agriculture, Home Economics, Pharmacy and Forestry. Eighty separate departments are included in the nine schools.

The number of students working for advanced degrees—masters and doctors degrees—has doubled in the past 10 years. Today, about 11 percent of the students at Oregon State are in the Graduate School. National reports of two years ago showed that OSU ranked 7th in the West and 41st in the U.S. in the number of doctors degrees awarded during each of the past five years.

Eighty major buildings are located on the 400-acre main Oregon State University campus. Approximately 4,000 acres adjoining the main campus are owned and used by the University for research and instruction, and 24,000 acres more are utilized by Branch Experiment Stations for research. The School of Forestry owns and administers 14,300 acres of forest land within seven miles of the campus for instructional and research purposes.

Value of the Oregon State University plant is estimated at approximately \$60,000,000—compared with about \$8,000,000 thirty years ago.

Oregon State University is nationally-known for many of its major specialized fields. OSU was one of the first colleges to establish work in Food Science; its department of Fish and Game Management and Forest Engineering are unique and highly regarded; all of the schools and departments are fully accredited.

Students from every county in Oregon, 47 states and 63 other countries are attending Oregon State this year.

OSU is a part of a world-wide system of seismograph stations reporting and studying earthquakes.

Oregon State University has become one of the foremost ocean research centers in America. Its oceanography teaching program is the fourth largest in the nation. OSU has its own "navy", too.

OSU has the only nuclear reactor in Oregon, a \$165,000 gift from the Atomic Energy Commission. It is used to train students in Physics, chemistry, chemical engineering, mechanical engineering, and other technical fields for careers in nuclear science.

OSU has the only cyclotron in the State of Oregon. It was built by OSU scientists. A gigantic electronic computer is now under construction by the Department of Mathematics and Electrical Engineering. It will be capable of solving the most complex research problems, (aided, of course, by the highly trained scientists in the two departments).

Oregon State is one of the only 34 institutions in the country that offers ROTC work in all branches of the military service—army, navy, air force and marine corps. ROTC training is voluntary.

Oregon State University is the West's top center for science-mathematics teacher institutes sponsored by the National Science Foundation. It was one of the first 16 U.S. universities selected to give the teacher training.

The Administration

PRESIDENT: Dr. James H. Jensen (Nebraska)

DEAN OF ADMINISTRATION: Milosh Popovich (OSU)

DEAN OF STUDENTS: Robert Chick (Missouri)

FACULTY ATHLETIC REPRESENTATIVE: Glen Holcomb (Michigan)

REGISTRAR: Wallace E. (Bud) Gibbs (OSU)

Facts on OSU

TOWN: Corvallis (Population 28,000)

ENROLLMENT: 10,533

WHEN ESTABLISHED: 1868, as land-grant institution

SCHOOL COLORS: Orange and Black

NICKNAME: Beavers, Orangemen

GYM: Coliseum (capacity 11,000)

FOOTBALL: Parker Stadium (capacity 28,000)

BASEBALL: Coleman Field (capacity 4,000)

TRACK: Bell Field (capacity 5,000)

GOLF: Corvallis Country Club

TENNIS: OSU Courts

The Staff

ATHLETIC DIRECTOR: Slat's Gill

ASSISTANT ATHLETIC DIRECTOR: Jim Barratt

ATHLETIC TICKET MANAGER: Comm Henness

BASEBALL COACH: Ralph Coleman

TRACK COACH: Sam Bell

TENNIS COACH: Don Megale

GOLF COACH: Jack Goodman

ADMINISTRATIVE ASSISTANT: Esther Guerber

DEPARTMENT SECRETARIES: Betty Jorgensen
Karen Nelson
Joan Kroeker
Bernice Webb

TRAINERS: Bill Robertson, Bill Semon

TEAM PHYSICIAN: Dr. John S. Giffin

EQUIPMENT MANAGER: Don Shelley

BAND DIRECTOR: Ted Mesang

PUBLICITY DIRECTOR: John H. Eggers

KNOW YOUR COACHES —

RALPH COLEMAN, BASEBALL—Native of Canby, Ore., where he attended high school. At OSU from 1914-1918, with service as a lieutenant in army during World War I spaced in between. Started coaching at OSU in 1923 and has been on job ever since, except for brief 6-year stint when press of other campus duties forced him to temporarily give up baseball. On P.E. staff since June of 1919 and director of summer session recreational program many years. Also was pro baseball pitcher in PCL. Now in his 35th season of coaching baseball at OSU, has all-time record of 527-281. Led Beavers to northern division crowns in 1940, 1951, 1952, 1958, 1962 and 1963. Tied for top spot in 1938 and 1943. Went all the way to NCAA regional crown in 1952.

SAM BELL, TRACK—Born at Columbus, Missouri, but attended high school at Giltner and Aurora in Nebraska, where he was four-sports star. In navy from 1945 through 1946 and attended Doane college in Crete, Neb., where he competed in football and track. First coaching job at Wymore, Neb., from 1950 through 1952. Was at Central High of Monmouth-Independence (Ore.) next, and from 1955 through 1958 at Cottage Grove high school where he developed Oregon's miler Dyrrol Burleson. Took on OSU job in spring of 1959 and in 1960 OSU placed 4th at NCAA for its highest finish ever. Dual meet record is 32-15. Has coached 9 all-American, plus two in cross-country.

JACK GOODMAN, GOLF—Originally from Hillsboro, Ore., where he graduated from high school in 1940. Attended Pacific University in Forest Grove from 1940-1942, prior to military service in the army in the Chemical Warfare Service. Graduated from Pacific in 1948 and got master's degree in 1949 at Colorado State in Greeley. After serving as grade school principal, joined Visual Aids department at OSU in 1953 and has been on job ever since as Library manager and assistant to the director for business affairs. This is his second season as head golf coach for the Beavers.

DON MEGALE, TENNIS—Now in his first season as OSU tennis coach is Don Megale, who was one of the Beavers' brightest stars when in school here. Megale hails from Coos Bay, Oregon, and played both basketball and tennis as a prep. At OSU, he was No. 1 man on Coach Harris' club for two years, graduating in 1952. He coached Klamath Falls to the state championship in both basketball and tennis, before returning to the OSU physical education department.

Weather Facts About Corvallis

Average yearly rainfall—37.94 inches
 Average yearly snowfall—7.53 inches
 Average temperature—52.89 degrees
 Average maximum temperature—63.39 degrees
 Average minimum temperature—42.34 degrees
 Warmest month—July (81.31 degrees ave.)
 Hottest day ever—107 degrees on July 20, 1946
 Coldest day ever—14 below zero in 1919
 Wettest year—1937, with 64.12 inches
 Driest year—1944, with 22.99 inches
 Greatest Snowfall—51.9 inches in January, 1950

1965 OSU BASEBALL SCHEDULE

Pre-Season

March 22 — University of Arizona at Tucson
 March 23 — University of Arizona at Tucson
 March 24 — University of Arizona at Tucson
 March 25 — Arizona State at Tempe
 March 26 — Arizona State at Tempe (Night Game)
 March 27 — Arizona State at Tempe (Double Header)
 April 1 — University of Portland at Corvallis (Day game)
 April 2 — Linfield College at McMinnville
 April 3 — Linfield College at Corvallis (Double header)
 April 5 — Willamette University at Corvallis
 April 6 — Lewis and Clarke at Portland
 April 7 — University of Portland at Portland (Day game)
 April 8 — Pacific University at Corvallis
 April 9 — Portland State at Portland (Day game)
 April 10 — Portland State at Corvallis (Double header)
 April 20 — Willamette University at Salem

Conference Games

April 16 — University of Oregon at Corvallis
 April 17 — University of Oregon at Eugene (Double header)
 April 20 — Willamette University at Salem
 April 23 — Washington State University at Pullman
 April 24 — Washington State U. at Pullman (Double header)
 April 30 — University of Washington at Corvallis
 May 1 — University of Washington at Corvallis (Double header)
 May 7 — Washington State University at Corvallis
 May 8 — Washington State U. at Corvallis (Double header)
 May 14 — University of Washington at Seattle
 May 15 — University of Washington at Seattle (Double header)
 May 21 — University of Oregon at Eugene
 May 22 — University of Oregon at Corvallis (Double header)

District 8 NCAA Winners

1947 Calif. (1)* def WSU	1956 WSU (5) def USC
1948 USC (1) def WSU	1957 Calif. (1) def Oregon
1949 USC (1) def WSU	1958 USC (1) def OSU
1950 WSU (2) def Stanford	1959 USC (1) def Washington
1951 USC (3) def OSU	1960 USC (2) def WSU
1952 OSU (6) def USC	1961 USC (1) def WSU
1953 Stanford (5) def Oregon	1962 Santa Clara (2) def OSU
1954 Oregon (5) def Fresno St.	1963 USC (1) def OSU
1955 USC (7) def Oregon	1964 USC (5) def Oregon

*Bracketed number indicates NCAA playoff finish.

1964 N.D. Standings

	W	L	Pct.	GB
Oregon	11	5	.688	..
Washington State	10	6	.625	1
Oregon State	8	8	.500	3
Washington	6	10	.375	5
Idaho	5	11	.312	6

1965 OSU VARSITY BASEBALL ROSTER

PITCHERS

No.	Name	Bats	Thr's	Ht.	Wt.	Age	Class	Home	Town
16	*Tom Hobbs	R	R	6-4	205	20	Jr.	Roseburg,	Ore.
14	Jack Humphrey	R	R	5-11	170	19	So.	Portland,	Ore.
15	Bob Kaiser	R	R	5-9	150	19	So.	Portland,	Ore.
13	*Wayne Swango	R	R	6-1	198	19	Jr.	Coburg,	Ore.
31	Dick Williams (H-24)	R	R	5-11	160	19	So.	Roseburg,	Ore.

CATCHERS

34	Bill Bonser (H-26)	L	R	5-11	200	19	So.	Orange,	Cal.
9**	Morell Crary	R	R	5-10	170	20	Sr.	Salem,	Ore.
6	*Andy Cleveland	R	R	6-0	175	21	Sr.	Bend,	Ore.

INFIELDERS

20	*Thurman Bell	R	R	6-0	175	22	Jr.	Fresno,	Cal.
4	Jerry Boucock	R	R	5-9	164	19	So.	Roseburg,	Ore.
10	*Jim Jarvis	R	R	6-1	170	22	Sr.	Roseburg,	Ore.
5	Ron Lucas	R	R	5-10	160	19	So.	Portland,	Ore.
3	*Terry Markham	L	L	5-11	160	22	Sr.	Portland,	Ore.
7	Allen McKeown	R	R	5-10	175	19	So.	Portland,	Ore.
2	Ward Spradlin	R	R	5-9	165	20	So.	Portland,	Ore.
12**	Veeder South	R	R	5-10	170	21	Sr.	Glendora,	Cal.

OUTFIELDERS

11	Dave Heniges	R	R	6-1	185	20	So.	Portland,	Ore.
19	Mike Kelly	R	R	6-1	175	21	Jr.	Portland,	Ore.
8	Jim Skoog	R	R	6-0	180	20	So.	Stanford,	Cal.
17	*Rod Trask	R	R	6-0	190	22	Sr.	Myrtle Creek	

1964 Game Scores

Non-Conference:

OSU 9	SOC 0
OSU 4	SOC 0
OSU 0	Cal 3
OSU 6	Stanford 0
OSU 9	Stanford 7
OSU 0	Santa Clara 4
OSU 4	Chico State 3
OSU 19	Chico State 1
OSU 6	Chico State 5
OSU 6	Linfield 2
OSU 3	Linfield 1
OSU 10	Portland St. 0
OSU 5	Linfield 6
OSU 7	Pacific 2
OSU 10	Portland 0
OSU 20	Portland St. 1
OSU 19	Portland 6
OSU 8	Willamette 1
OSU 9	Lewis & Clark 0
OSU 3	Willamette 2

(Won 17, lost 3)

Conference:

OSU 3	Oregon 1
OSU 2	Oregon 5
OSU 3	WSU 0
OSU 2	WSU 1
OSU 1	Idaho 2
OSU 10	Idaho 4
OSU 12	Washington 5
OSU 15	Washington 2
OSU 2	Idaho 5
OSU 1	Idaho 3
OSU 6	WSU 11
OSU 6	WSU 19
OSU 1	Washington 3
OSU 2	Washington 4
OSU 1	Oregon 3
OSU 5	Oregon 1

(Won 8, lost 8)

Grand Total—25 wins, 11 def.

1964 Conference Batting

	AB	R	H	RBI	Avg.
Steve Olson, p	2	0	1	2	.500
Steve Clark, p	33	5	11	6	.333
Kirk Chapman, of	26	3	7	1	.269
Frank Peters, 3b	66	9	17	12	.258
Rod Trask, of	47	6	12	10	.255
Jim Jarvis, 2b	64	5	16	6	.250
Veeder South, of	60	9	15	11	.250
Dan Espalin, of	49	9	12	1	.245
Andy Cleveland, c	27	1	6	0	.222
Terry Markham, 1b	32	5	7	8	.219
Doug Stahl, ss	58	13	12	4	.207
Denny Straub, p	18	1	3	0	.167
Thurman Bell, 1b	18	1	3	0	.167
Ron Stevens, p	1	0	0	0	.000
Wayne Swango, p	3	0	0	0	.000
Tom Hobbs, p	3	0	0	0	.000

Pitching

	IP	AB	H	R	ER	SO	BB	W	L	ERA
Steve Clark	62-2/3	226	41	18	12	39	11	4	3	1.71
Denny Straub	53-1/3	186	33	23	13	53	20	4	3	2.25
Wayne Swango	9-1/3	38	11	3	3	3	3	0	0	2.97
Tom Hobbs	12	48	14	10	5	5	6	0	0	3.78
Steve Olson	2-2/3	19	10	10	6	2	3	0	2	18.00
Ron Stevens	1	6	4	3	2	0	2	0	0	18.00

1964 Non-Conference Batting

	AB	H	RBI	Pct.
Andy Cleveland, c	37	17	13	.459
Tom Hobbs, p	11	5	2	.400
Veeder South, of	71	27	21	.380
Jim Jarvis, 2b	76	28	14	.368
Frank Peters, 3b	65	22	12	.338
Wayne Swango, p	6	2	0	.333
Eric Selberg, p	3	1	1	.333
Ron Stevens, p	3	1	0	.333
Kirk Chapman, of	68	22	14	.324
Doug Stahl, ss	80	25	18	.313
Rod Trask, of	45	14	13	.311
Dan Espalin, of	51	14	8	.274
Dennis Straub, p	11	3	0	.273
Rick Summers, 1b	12	3	0	.250
Rick Summers, 1b	12	3	0	.250
Bruce Berman, p	4	1	0	.250
Terry Markham, 1b	43	10	6	.233
Steve Clark, p	13	3	3	.231
Morrell Crary, c	45	10	4	.222
Steve Olson, p	5	1	0	.200
Bruce Bettencourt, 2b	5	1	0	.200
Thurman Bell, 1b	29	4	4	.138
Roy Shaw, p	2	0	0	.000

Pitching

	IP	H	SO	BB	ER	W	L	ERA
Steve Clark	30	17	26	10	3	3	0	0.90
Tom Hobbs	30	22	29	11	4	5	0	1.20
Denny Straub	29-2/3	14	44	3	5	2	1	1.52
Wayne Swango	20-1/3	17	15	8	3	3	0	1.33
Bruce Berman	10-2/3	11	11	3	2	0	0	1.68
Eric Selberg	11	11	16	3	3	2	0	2.46
Ron Stevens	13	15	8	17	7	1	1	4.84
Ray Shaw	4-2/3	3	2	3	3	0	0	5.45
Steve Olson	12-2/3	17	9	3	7	1	1	4.96

1964 Final Averages - All Games

	AB	H	RBI	Pct.
Andy Cleveland, c	64	23	13	.359
Tom Hobbs, p	14	5	2	.357
Eric Selberg, p	3	1	1	.333
Veeder South, of	131	42	32	.321
Jim Jarvis, 2b	140	44	20	.314
Kirk Chapman, of	94	29	15	.309
Steve Clark, p	46	14	9	.304
Frank Peters, 3b	131	39	24	.298
Steve Olson, p	7	2	2	.286
Rod Trask, of	92	26	23	.283
Doug Stahl, ss	138	37	22	.268
Dan Espalin, of	100	26	9	.260
Rick Summers, of	12	3	0	.250
Bruce Berman, p	4	1	0	.250
Terry Markham, 1b	75	17	14	.227
Wayne Swango, p	9	2	0	.222
Morrell Crary, c	92	20	7	.217
Dennis Straub, p	29	6	0	.207
Bruce Bettencourt, 2b	5	1	0	.200
Thurman Bell, 1b	47	7	4	.149
Ray Shaw, p	2	0	0	.000

Pitching

	IP	H	SO	BB	ER	W	L	ERA
Steve Clark	92-2/3	58	65	21	15	7	3	1.46
Bruce Berman	10-2/3	11	11	3	2	0	0	1.68
Wayne Swango	29-2/3	28	18	11	6	3	0	1.82
Tom Hobbs	42	36	34	17	9	5	0	1.93
Denny Straub	83	47	97	23	18	6	4	1.95
Eric Selberg	11	11	16	3	3	2	0	2.46
Ray Shaw	4-2/3	3	2	3	3	0	0	5.45
Ron Stevens	14	19	8	19	9	1	1	6.44
Steve Olson	15-1/3	27	11	6	13	1	3	7.63

1964 OSU Rook Averages

	AB	R	H	RBI	Pct.
Bill Bonser	40	11	16	9	.400
Jack Humphrey	20	2	8	6	.400
Dave Walker	5	2	2	0	.400
Al McKeown	59	23	16	21	.389
Jim Skoog	60	30	22	17	.366
Tim Carr	33	5	12	4	.364
Dave Grund	18	3	6	3	.333
Bob Kaiser	15	4	5	1	.333
Jerry Boucock	9	5	3	2	.333
Wes Chase	3	1	1	0	.333
Greg Jackson	3	1	1	0	.333
Mike Neathamer	22	4	7	2	.319
Jim Avery	63	19	22	10	.302
Bill Sims	21	2	6	6	.289
Chuck Lewis	15	1	4	5	.267
Stu McNeil	20	2	5	1	.250
Bob Ofstie	8	1	2	1	.250
Ron Lucas	73	18	17	4	.233
Wally Linder	39	5	8	6	.205
Ward Spradlin	49	11	10	8	.205
Garg Miller	20	2	4	3	.200
Mike Turpen	11	2	4	3	.200
Dick Williams	15	3	2	0	.133
Don Anderson	2	0	0	0	.000
TOTALS	623	150	187	110	.300

Pitching

	IP	SO	BB	ER	ERA	W	L
Stu McNeil	2-2/3	3	0	0	0.00	0	0
Jerry Boucock	7	3	2	2	2.30	2	0
Dick Williams	43-1/3	46	16	12	2.40	5	2
Jack Humphrey	38	49	23	12	3.11	4	1
Bob Kaiser	39-2/3	55	15	18	4.57	3	2
Greg Jackson	5-1/3	7	5	3	5.00	0	0
Bob Ofstie	16-2/3	20	6	10	5.25	1	1
WON 15 — LOST 6							

Northern Division Batting Champions

(Complete records first started in 1949)

	AB	H	RBI	Ave.
1949 Frank Roelandt, OSU	63	32	18	.508
1950 Daryle Nelson, Oregon	68	30	7	.441
1951 Earl Averill, Oregon	57	25	18	.439
1952 Bill Early, Washington	49	22	9	.449
1953 Stan Poppe, WSC	54	20	8	.370
1954 Norm Forbes, Oregon	42	20	13	.476
1955 Jay Dean, OSU	44	24	22	.545
1956 John Keller, Oregon	52	24	7	.462
1957 Newt Westergren, Idaho	48	19	8	.396
1958 Len Read, Oregon	56	25	10	.446
1959 Arley Kangas, WSC	64	27	21	.359
1960 Larry Petersen, OSU	50	21	6	.420
1961 Grimm Mason, OSU	49	19	13	.388
1962 Doug Stahl, OSU	51	20	11	.392
1963 Larry Schreck, WSU	50	22	6	.440
1964 Bob Garretson, WSU	58	26	16	.448

Northern Division Champs

1930 to Present (16-game schedules started in 1930)

1930	Washington	10	3	1948	WSC	8	3
1931	Washington	12	4	1949	WSC	12	4
1932	Washington	13	3	1950	WSC	12	2
1933	No N.D. schedule played			1951	OSC	10	4
1934	Oregon	5	10	1952	*OSC, Wash. T	10	6
1935	Oregon	11	5	1953	Oregon	9	3
1936	WSC	12	4	1954	Oregon	11	5
1937	Oregon	12	3	1955	Oregon	10	3
1938	*OSC, WSC T	10	6	1956	WSC	11	3
1939	Oregon	11	5	1957	Oregon	11	3
1940	OSC	12	4	1958	OSC	10	4
1941	Oregon	11	4	1959	Washington	9	3
1942	Oregon	11	4	1960	WSU	9	2
1943	*OSC, Oregon T	12	4	1961	WSU	8	4
1944	-45 Wartime			1962	OSU	11	4
1946	Oregon	11	5	1963	OSU	11	4
1947	WSC	11	5	1964	Oregon	11	5

(*Two schools finished in tie. OSC and Washington tied in 1952, but OSC awarded title because of beating Washington three times in regular season.)

1964 Northern Division All-Stars

P—Robbie Snow, Oregon (6-1, 1.71)

P—Steve Clark, OSU (4-3, 1.71)

C—Jeff McQueeney, Idaho (.276)

1B—Dale Ford, WSU (.397)

INF—Jeff Allen, Oregon (.226)

INF—Ed Vetter, Oregon (.291)

INF—Gary Strom, WSU (.350)

OF—Bob Garretson, WSU (.448)

OF—H. D. Murphy, Oregon (.365)

OF—Girard Stone, Washington (.356)

1964 Northern Division Individual Leaders

BATTING

Player	AB	H	Pct.	RB1
Bob Garretson, WSU	58	26	.448	16
Dale Ford, OSU	58	23	.397	14
H. D. Murphy, UO	63	23	.365	18
Girard Stone, UW	59	21	.356	6
Gary Strom, WSU	60	21	.350	14
Bob Fry, WSU	68	23	.338	10
Stu Thompson, UW	51	17	.333	4
Duane Rossman, WSU	48	15	.313	8
Bob Cole, UW	51	15	.294	3
John Olerud, WSU	57	17	.293	9

PITCHING

Pitcher	W	L	IP	ERA
Paul Taylor, WSU	2	1	21	0.90
Arba Ager, UO	1	1	22-2/3	1.53
Steve Clark, OSU	4	3	62-2/3	1.71
Robbie Snow, UO	6	1	53-1/3	1.71
Thatch McLeod, UO	4	2	42-2/3	1.71
Dennis Straub, OSU	4	3	53-1/3	2.25
Bob Stephens, WSU	3	2	49	2.61
Lonnie Sherrick, UW	3	3	46-1/3	2.70
Mike Glenn, Idaho	2	3	41-2/3	2.97
Gary Peters, Idaho	2	3	43-2/3	3.51

Oregon State Baseball Record

Year	Coach	Won	Lost
1907	— Joe Fay	5	3
1908	— Joe Fay	11	4
1909	— Otto Moore, Captain and Coach	3	4
1910	— Field Jones	14	4
1911	— Walker	8	7
1912	— E. J. Stewart	5	14
1913	— Jesse Garrett	7	10
1914	— Wilkie Clark	7	9
1915	— Roy E. Goble, Captain and Coach	13	8
1916	— Hans Loof	5	6
1917	— No team, due to war (no contests)		
1918	— J. D. Baldwin	2	6
1919	— Jimmy Richardson	2	6
1920	— Jimmy Richardson	8	9
1921	— Jimmy Richardson	4	11
1922	— Guy Rathburne	9	8
1923	— Ralph Coleman	10	7
1924	— Ralph Coleman	11	1
1925	— Ralph Coleman	11	2
1926	— Ralph Coleman	5	7
1927	— Ralph Coleman	13	5
1928	— Ralph Coleman	8	6
1929	— Ralph Coleman	10	9
1930	— Ralph Coleman	17	5
1931	— Ralph Coleman	9	10
1932	— Slats Gill	10	9
1933	— Slats Gill	10	5
1934	— Slats Gill	11	15
1935	— Slats Gill	11	11
1936	— Slats Gill	8	16
1937	— Slats Gill	7	15
1938	— Ralph Coleman	20	5
1939	— Ralph Coleman	16	8
1940	— Ralph Coleman	17	6
1941	— Ralph Coleman	15	10
1942	— Ralph Coleman	13	9
1943	— Ralph Coleman	14	6
1944	— No team, due to war (no contests)		
1945	— No team, due to war (no contests)		
1946	— Ralph Coleman	16	10
1947	— Ralph Coleman	6	10
1948	— Ralph Coleman	7	8
1949	— Ralph Coleman	15	8
1950	— Ralph Coleman	7	12
1951	— Ralph Coleman	25	6
1952	— Ralph Coleman	27	12
1953	— Ralph Coleman	15	9
1954	— Ralph Coleman	12	8
1955	— Ralph Coleman	15	10
1956	— Ralph Coleman	17	13
1957	— Ralph Coleman	18	13
1958	— Ralph Coleman	18	11
1959	— Ralph Coleman	21	7
1960	— Ralph Coleman	18	5
1961	— Ralph Coleman	27	14
1962	— Ralph Coleman	26	6
1963	— Ralph Coleman	23	12
1964	— Ralph Coleman	25	11

(Ralph Coleman's overall record is 527 victories, against 281 losses)

NCAA BASEBALL CHAMPIONS

	Champion	Runner-Up
1947	California	Yale
1948	Southern California	Yale
1949	Texas	Wake Forest
1950	Texas	Washington State
1951	Oklahoma	Tennessee
1952	Holy Cross	Missouri
1953	Michigan	Texas
1954	Missouri	Rollins
1955	Wake Forest	Western Michigan
1956	Minnesota	Arizona
1957	California	Penn State
1958	Southern California	Missouri
1959	Oklahoma State	Arizona
1960	Minnesota	Southern California
1961	Southern California	Oklahoma State
1962	Michigan	Santa Clara
1963	Southern California	Arizona
1964	Minnesota	Missouri

Victor Brown Jr. Trophy Winners

Each spring, at the close of the OSU baseball season, a trophy is given to the outstanding player on the squad after a vote of teammates. The trophy is the Victor Brown Jr. Memorial trophy, given by Sigma Alpha Epsilon fraternity in honor of the late OSU outfielder who was killed in World War II.

PAST WINNERS

1947—Don Bower, 2b
1948—Harry Richards, 2b
1949—Frank Roelandt, c
1950—Gene Tanselli, ss
1951—Don Taylor, 1b
1952—Don White, p
1953—Bud Shirlcliff, cf
1954—Jay Dean, 1b
1955—Jay Dean, 1b
1956—Dan Lovejoy, c
1957—Syl Johnson, p
1958—Tom Bowen, 3b
1959—Kim Bradshaw, lf
1960—Jerry Droscher, of
1961—Grimm Mason, of
1962—Larry Petersen, cf
1963—Al Lehrer, cf
1964—Steve Clark, p

Bill Cloyes Award

Ten years ago, Bill Cloyes, an ex-OSU baseball pitcher now living in Springfield, decided to present a wrist watch each spring to the outstanding Beaver pitcher. The award is based on performance throughout the entire season.

PAST WINNERS

1955—Lowell Pearce	1960—Bill Oerding
1956—Al Guidotti	1961—Leon Criner
1957—Syl Johnson	1962—Cecil Ira
1958—Ray Lunde	1963—Cecil Ira
1959—Gary Moore	1964—Steve Clark

PCC BASEBALL CHAMPIONS

1947	California	*Won 31	Lost 10
1948	Southern Cal	*Won 39	Lost 13
1949	Southern Cal	Won 37	Lost 13
1950	Washington State	Won 25	Lost 6
1951	Southern Cal	Won 32	Lost 17
1952	OREGON STATE	Won 27	Lost 12
1953	Stanford	Won 30	Lost 15
1954	Oregon	Won 18	Lost 10
1955	Southern Cal	Won 29	Lost 9
1956	Washington State	Won 27	Lost 9
1957	California	*Won 36	Lost 10
1958	Southern Cal	*Won 35	Lost 7
1959	Southern Cal	Won 29	Lost 6
1960	Southern Cal	Won 44	Lost 16
1961	Southern Cal		
1962	Santa Clara (District 8 NCAA)		
1965	Southern California (District 8 NCAA)*		
1964	Southern Cal (District 8 NCAA)		

(Beat WSU in three games for NCAA District 8 crown)

*National Champions

PCC Playoff Results

Year	Winner	Won	Loser	Won	Site
1947	California	1	Wash. State	0	Berkeley
1948	USC	2	Wash. State	0	Pullman
1949	USC	2	Wash. State	1	Los Angeles
1950	Wash. State	2	Stanford	0	Pullman
1951	USC	2	Oregon State	1	Los Angeles
1952	Oregon State	2	USC	0	Corvallis
1953	Stanford	2	Oregon	0	Palo Alto
1954	No PCC playoffs, with Oregon winning Western Regional NCAA at Eugene (3-0).				
1955	USC	2	Oregon	0	Los Angeles
1956	WSC	2	USC	0	Pullman
1957	California	2	Oregon	0	Berkeley
1958	USC	2	Oregon State	0	Corvallis
1959	USC	2	Washington	0	Los Angeles

1965 VARSITY TRACK ROSTER

Name	Ht.	Wt.	Class	Events	Best Marks	Home Town
Gary Baker *	5-11	155	Jr.	880, Mile, 2-mile	1:51.1, 4:07.6, 8:55.0	Sacramento, California
Earl Belcher	5-7	130	So.	880, Mile	1:53.3, 4:16	Kingston, Jamaica
Denny Bonn	6-3	170	Jr.	HH	15.3	Coos Bay, Oregon
Gary Bracelin *	6-3	210	Sr.	Disc	154-0	Portland, Oregon
Rusty Brown **	6-1	165	Sr.	100, IH	9.7, 52.8	Morrisville, Pennsylvania
Iain Colpitts **	5-10	135	Sr.	880, Mile	1:50.9, 4:14	Los Angeles California
Terry Cox**	5-11	165	Sr.	PV	15-6	Los Angeles, California
Scott Eaton	6-2	195	So.	BJ, 330 IH	22-10, 39.6	Medford, Oregon
Ian Elliott	6-0	170	So.	Jav	180-0	Portland, Oregon
Bob Glaeser	5-11	175	So.	PV	13-6	Norfolk, Virginia
Dave Gould	6-0	235	Jr.	Disc	149-0	North Bend, Oregon
Larry Grant	5-9	153	Jr.	BJ	23-4	Portland, Oregon
Bob Grim	6-0	185	So.	BJ, HH	23-7	Red Bluff, California
Morgan Groth **	6-1	160	Sr.	880, Mile, 2-mile	1:46.4, 3:57.9, 9:00.1	Martinez, California
John Hergenrather	5-10	175	So.	PV	14-10	Arcadia, California
Mike Kelly *	5-11	170	Sr.	BJ, TJ	23-6, 45-1	Anaheim, California
Phil Lowry	6-0	180	So.	Jav	222-0	Lebanon, Oregon
Butch Lumby *	5-10	170	Jr.	100, 220	9.6, 21.4	Portland, Oregon
Gregg Macy **	6-1	175	Sr.	HH, IH, BJ	14.1, 53.3, 23-9	Madras, Oregon

14

Name	Ht.	Wt.	Class	Events	Best Marks	Home Town
Ken McGowan	6-1	185	Jr.	Jav	185-0	Lebanon, Oregon
Bob McLaren	6-2	168	So.	100, 220, 440	9.8, 21.9, 48.4	Victoria, British Columbia
Pete Mewett *	5-10	160	Jr.	880, Mile, 2-mile	1:52.4, 4:10, 9:15	Oshawa, Canada
Terry Monroe *	6-0	170	Jr.	TJ, BJ, 330 IH	48-10, 23-6, 39.8	Corbett, Oregon
Steve Pancoast	6-3	190	So.	220, 440	22.1, 48.1	Everett, Washington
Marv Radloff *	6-0	170	Sr.	PV	15-4 1/2	Myrtle Point, Oregon
Don Roberts **	6-0	222	Sr.	Shot, Disc	55-4, 140-0	Salinas, California
Lahcen Samsam *	6-3	237	Jr.	Shot, Disc	59-4, 143-0	Fez, Morocco
John Shook	6-3	180	Jr.	HJ	6-4	Saratoga, California
Keith Soukkala	5-10	150	So.	880, Mile	1:54.8, 4:11	Warrenton, Oregon
Terry Smith	6-1	165	So.	Mile, 2-mile	4:17, 9:28	Athena, Oregon
Tracy Smith	5-10	155	So.	Mile, 2-mile	4:11.7, 8:45.7	Arcadia, California
Don Tollefson	6-3	228	So.	Shot, Disc	52-10, 162-10	Salem, Oregon
Charlie White	6-4	180	Jr.	HJ	6-6 (JC)	Detroit, Michigan
Jim Wilson	6-1	160	Sr.	TJ, BJ	46-2, 21-3	Forest Grove, Oregon
Harry Wright	5-10	180	So.	100, 220	9.8, 22.2	Junction City, Oregon
Tom Wyatt **	6-2	180	Sr.	HH, IH	14.0, 51.0, 47.0	Portland, Oregon

15

1965 FRESHMAN TRACK ROSTER

Name	Ht.	Wt.	Events	Best Prep Marks	Home Town
Bob Brannen	6-0	210	Shot, Disc	52-6, 143-0	Los Gatos, California
Doug Brown	5-9	148	HJ	6-5 ³ / ₄	Portland, Oregon
Don Carlson	6-0	170	880	1:58.4	Portland, Oregon
Bill Coe	6-1	190	PV, Jav	12-0, 160	Grants Pass, Oregon
Mike Oregon	6-3	230	Disc, Shot	165-0, 59-0	San Francisco, California
Don Driskell	5-11	160	HH, 330 IH	15-0, 39.8	Medford, Oregon
Jim Durhie	5-9	145	880, Mile	1:58.0, 4:21.0	Corvallis, Oregon
L. J. Fagnan	6-0	160	Jav	175-0	Corvallis, Oregon
Ed Ford	5-10	135	880	2:12.0	Runnemeade, New Jersey
Tom Hay	5-9	145	880	2:01.0	McMinnville, Oregon
Steve Hertzler	5-9	135	Mile, 2-mile	4:30, 9:38.0	Portland, Oregon
Sanford Hillman	5-9	150	880	1:57.9	Concord, California
Mike Jackson	5-7 ¹ / ₂	122	BJ	23-1	Ontario, California
Terry Kishpaugh	6-3	185	Mile	4:23.0	Portland, Oregon
Peter Lindbeck	5-10	160	100	10.3	Denair, California
Bob Mayes	5-10	165	HH, BJ	15.5, 22-9	Vancouver, Washington
John Martin	5-10	160	100	9.6	Lake Oswego, Oregon
Bob Nelson	5-11	150	PV	13-0	Santa Maria, California
Mike Neuman	6-4	170	HJ	6-7 ³ / ₄	Stockton, California
Dave Olcott	6-1	160	Mile, 2-mile	4:20, 9:35	Portland, Oregon
Bob Reiten	5-8	135	Mile, 2-Mile	4:31, 9:40	LaMoore, N. Dakota
Clyde Smith	6-1	210	Shot, Disc	50-0, 138-0	Bend, Oregon
Craig Sonnicksen	6-2	185	HH, 330 IH	15.2, 40.0	Milwaukie, Oregon
Mike Soukkala	5-8	136	Mile	did not run	Warrenton, Oregon
Les Wellman	6-0	135	Mile	4:28	Parkrose, Oregon
Larry Zweifel	5-10	140	Mile, 2-mile	4:35, 9:52	Tillamook, Oregon

1965 VARSITY TRACK SCHEDULE

March 20—Lewis & Clark and Portland State at Corvallis
 March 27—Easter Relays at Santa Barbara, California
 April 3—Washington State at Corvallis
 April 10—California at Berkeley
 April 17—Washington at Seattle
 April 23-24—Penn or Drake or Mt. Sac Relays
 May 1—Oregon at Corvallis
 May 8—West Coast Relays at Fresno
 May 15—Northern Division Championships at Eugene
 May 21-22—AAWU Championships at Pullman
 May 29—California Relays at Modesto
 May 31—Oregon at Eugene
 June 17, 18, 19—NCAA at Berkeley

1965 FRESHMAN TRACK SCHEDULE

April 3—Willamette Relays, Salem, Oregon (1:00 p.m.)
 April 10—All Comers Meet, Eugene, Oregon (1:30 p.m.)
 April 23—Oregon Frosh at Corvallis, Oregon (3:30 p.m.)
 May 7—All Comers Meet at Corvallis, Oregon (3:30 p.m.)
 May 14—Yakima Valley College, WSU Couababes, Columbia Basin College at Yakima, Washington (6:30 p.m.)
 May 28—Oregon Frosh at Eugene, Oregon (3:30 p.m.)

OSU Head Track Coaches

1906	—	1907	—	W. O. Trine
		1908	—	Ray Heater
1909	—	1911	—	E. D. Angell
		1912	—	Dr. Steckle
1913	—	1917	—	E. J. Stewart
		1918	—	Joe Pipal
		1919	—	William Hargis
1920	—	1927	—	M. H. Butler
		1928	—	Paul Schissler
1929	—	1931	—	Richard Newman
1932	—	1933	—	Lon Stiner
1934	—	1951	—	Grant Swan
1952	—	1958	—	Hal Moe
1959	—	1965	—	Sam Bell

Annual Track Awards

Most Improved:

1960—Amos Marsh
 1961—John Ball
 1962—Bob Boyd
 1963—Tom Wyatt
 1964—Terry Monroe

Inspirational:

1960—Don Martin
 1961—Darrell Horn
 1962—Bob Johnson
 1963—Norm Hoffman
 1964—Jan Underwood

OSU Placings at NCAA Meets

Year	Finish	Points	Year	Finish	Points
1964	15th	13	1952	tie for 28th	3
1963	6th	29	1951	39th	11/30
1962	tie for 27th	6	1950	tie for 32nd	2-1/16
1961	tie for 13th	12	1943	tie for 20th	8
1960	tie for 4th	22	1942	24th	5
1959	11th	17	1941	tie for 24th	4
1957	tie for 41st	1	1939	tie for 32nd	1 1/2
1956	53rd	7/10	1935	tie for 38th	1
1955	tie for 26th	6	1929	tie for 21st	6
1954	tie for 33rd	4	1928	12th	12
1953	33rd	6	1921	20th	3

NCAA Individual Champions From OSU

Athlete	Event	Mark	Place	Year
Lyle Dickey	Pole Vault	13-9	Berkeley, Cal.	1952
Wayne Moss	High Jump	6-9 3/4	Lincoln, Neb.	1959
Morgan Groth	Mile	4:05.3	Albuquerque, N.M.	1963
Norm Hoffman	880	1:48.0	Albuquerque, N.M.	1963
Morgan Groth	1500 M	3:40.4	Eugene, Ore.	1964

PCC Individual Champions

FROM OSU

Event	Name	Year	Mark
880	Ray Dodge	1922	1:56.8
	Lee Sims	1923	2:03.4
	Grant Swan	1919	4:34.4
Mile	Grant Swan	1920	4:28.2
	Grant Swan	1922	4:29.4
	Ed Walker	1923	4:34.8
	Ed Walker	1924	4:30.6
	Royse Clayton	1927	4:24.6
	Lee Hansen	1928	4:23.1
2-Mile	Alvin Hobart	1921	9:51.8
	Ed Walker	1923	10:12.5
High Jump	Howard Draper	1921	5'10"
	Howard Draper	1922	6'1"
	Logan Carter	1928	5'11 1/2"
	Benny DuFresne	1939	6'2"
	Ken Elliot	1949	6'3 3/4"
Broad Jump	Danny Miller	1951	6'5"
	George Waite	1921	22'3"
	Harlan Strif	1928	23'8 1/2"
	Don Findlay	1942	23'11-3/8"
	Darrell Horn	1959	24'9 3/4"
	Lyle Dickey	1951	14'0"
Pole Vault	Lyle Dickey	1920	44'6 1/2"
Shotput	Gap Powell	1922	17'2'8"
Javelin	Hank Dalton	1927	190'4 1/2"
	Mel Whitlock	1952	224'2 1/4"
	Ralph Sutton	1953	208'5/8"
	Ralph Sutton	1922	3:26.2
	Oregon State	1928	3:23.0

PCC Meet Winners

Year	Champion	Points
1919	California	53-1/2
1920	California	51-1/2
1921	Washington	60
1922	Washington	56-2/3
1923	California	43-1/2
1924	Oregon	37
1925	Stanford	63-1/2
1926	Stanford	49-1/3
1927	Stanford	55-1/2
1928	Washington	42-1/2
1936	Southern Cal	53-1/4
1937	Southern Cal	55
1938	Southern Cal	63-3/5
1939	Southern Cal	67
1940	Southern Cal	55
1941	Southern Cal	72
1942	Southern Cal	79
1948	Southern Cal	47-1/2
1949	Southern Cal	71-1/2
1950	Southern Cal	62-1/5
1951	Southern Cal	84-1/2
1952	Southern Cal	62-1/3
1953	Southern Cal	59-1/2
1954	Southern Cal	70
1955	Southern Cal	65
1956	UCLA	69-1/2
1957	Southern Cal	67
1958	Southern Cal	58-1/2
1959	Southern Cal	54

Far West Meet Winners

(FORMERLY NORTHERN DIVISION MEET)

Year	School	Points	Year	School	Points
1920	Oregon	36	1947	Washington	52
1921	Washington	48	1948	Washington State	63
1927	Washington	49-3/5	1949	Washington State	62
1929	(No team scores kept)		1950	Oregon	56
1930	Washington	56-2/5	1951	Washington State	50 1/2
1931	Washington	60 1/2	1952	Washington State	53 1/4
1932	Washington State	46	1953	Washington State	51 1/2
1933	Washington State	54	1954	Oregon	49 3/4
1934	Oregon	38	1955	Oregon	53 1/2
1935	Washington State	50 3/4	1956	Oregon	56-1/3
1937	Washington State	56	1957	Oregon	73 1/2
1938	Washington State	48 1/2	1958	Oregon	63-5/6
1939	Washington State	60 3/4	1959	Oregon	55-2/3
1940	Washington State	45 1/2	1960	Oregon	56 3/4
1941	Washington State	48-2/5	1961	Oregon	73
1942	Washington	50	1962	Oregon	98 1/2
1943	Washington	54-1/3	1963	Oregon	74 1/2
1946	OREGON STATE	32	1964	Oregon	72

Steve Pauly's Comparative Decathlon Marks - 1963

	Nat. AAU at Corvallis	USA-USSR At Moscow
Broad Jump	22-10	22-9
100-Meters	11.3	11.2
Shotput	47-0	45-2 $\frac{3}{4}$
High Hurdles	14.7	14.8
Discus	149-1 $\frac{1}{2}$	148-9 $\frac{3}{4}$
Pole Vault	12-11	13-1
High Jump	6-0	5-10 $\frac{3}{4}$
400-Meters	49.6	50.5
Javelin	241-3	205-4 $\frac{1}{2}$
1500-Meters	4:53.6	4:39.6
Points	7,852	7,536

1964 Dual Meet Scores

OSU 82	—	Washington 62
OSU 82	—	California 63
OSU 65	—	San Jose State 80
OSU 72	—	Washington State 73
OSU 73	—	Oregon 72
OSU 73	—	Oregon 71
Won 4, Lost 2		

BELL FIELD RECORDS

Event	Record	Holder	School	Year
100-yd. dash	9.3	Harry Jerome, Oregon		1961, 1962
220-yd. dash	20.9	Harry Jerome, Oregon		1964
440-yd. dash	46.7	Norm Monroe, OSU		1961
		Lynn Eves, OSU		1962
880-yd. run	1:48.7	Dyrol Burleson, Oregon		1961
Mile run	4:02.9	Morgan Groth, OSU		1964
2-Mile run	8:58.9	Tom Tuite, San Jose State		1964
3-Mile run	13:50.2	Dale Story, OSU		1962
High Hurdles	13.6	Jerry Tarr, Oregon		1962
330 Int. Hurdles	36.7	Tom Wyatt, OSU		1964
440 Int. Hurdles	52.8	Frank Marsh		1963
Low Hurdles	23.3	Jerry Tarr, Oregon		1962
Pole Vault	15-6	Bill Pemelton, Abilene Christian		1964
Broad Jump	25-9	Darrell Horn, OSU		1959
Triple Jump	50-6 $\frac{1}{4}$	Gayle Hopkins, Arizona		1964
High Jump	6-10 $\frac{1}{4}$	Paul Stuber and Terry Lewellyn, Oregon		1964
Javelin	252-9 $\frac{1}{2}$	Les Tipton, Oregon		1964
Shotput	60-6	Dave Steen, Oregon		1963
Discus	185-10	Jay Silvester, Utah State,		1964
440 Relay	40.8	Jim Puckett, Jerry Tarr, Mike Gaechter, Harry Jerome - Oregon		1962
880 Relay	1:25.0	Mel Renfro, Jim Puckett, Jerry Tarr, Mike Gaechter - Oregon		1962
Mile Relay	3:10.6	Lynn Eves, Gary Comer, Bob Johnson, Norm Monroe - OSU		1962
2-Mile Relay	7:26.6	Ted Abram, Clayton Steinke, Dyrol Burleson, Archie San Romani - Oregon		1962
Distance Medley	9:36.2	Sia Ohlemann, Archie San Romani, Vic Reeve, Dyrol Burleson - Oregon		1962

ALL-TIME OSU VARSITY RECORDS

Event	Record	Holder	Meet	Year
60-yd. dash	6.1	Darrell Horn	Far West Indoor and Oregon Indoor, both in Portland	1961
100-yd. dash	9.5	Amos Marsh	Cal at Berkeley and West Coast Relays at Fresno	1961
220-yd. dash	21.0	Amos Marsh	Cal Poly at San Luis Obispo	1961
440-yd. dash	46.4	Norm Monroe	NCAA at Philadelphia	1961
880-yd. run	1:46.4	Morgan Groth	Jamaica	1964
Mile run	3:57.9	Morgan Groth	Compton Invitational	1964
2-Mile	8:46.9	Dale Story	Cal Relays at Modesto	1961
3-Mile	13:37.2	Dale Story	West Coast Relays at Fresno	1962
5000-meters	14:03.5	Dale Story	West Coast Relays at Fresno	1962
6-mile	28:52.4	Rich Cuddihy	Mt. Sac Relays at Walnut	1963
High Hurdles	14.0	Frank Marsh	West Coast Relays at Fresno	1963
High Hurdles	14.0	Tom Wyatt	Oregon at Corvallis	1964
Low Hurdles	22.8	Darrell Horn	Fresno State at Fresno	1961
Int. Hurdles (330)	36.7	Tom Wyatt	Oregon at Corvallis	1964
Int. Hurdles (440)	51.0	Tom Wyatt	NCAA at Albuquerque	1963
Pole Vault	15-6	Terry Cox	Easter Relays at Santa Barbara	1965
Broad Jump	25-9 $\frac{3}{4}$	Darrell Horn	West Coast Relays at Fresno	1961
High Jump	6-9 $\frac{3}{4}$	Wayne Moss	NCAA at Lincoln, Nebraska	1959
Triple Jump	51-1	Darrell Horn	West Coast Relays at Fresno	1961

Javelin	260-11 1/2	Gary Stenlund	West Coast Relays at Fresno	1963
Discus	176-5 1/2	Lou Fasano	Mt. Sac Relays at Walnut	1964
Shotput	58-10 3/4	Laheen Samsam	Oregon at Corvallis	1964
440 relay	40.9	Gregg Macy, Lynn Eves, Butch Lumby, Rusty Brown	Mt. Sac Relays at Walnut	1964
880 relay	1:24.0	Darrell Horn, Ron Bach, Amos Marsh, Bob Johnson	Cal Relays at Modesto	1961
Mile relay	3:07.6	Gary Comer, Norm Monroe, Bob Johnson, Lynn Eves	Cal Relays at Modesto	1962
2-Mile relay (World Record)	7:18.9	Jan Underwood, Jerry Brady, Norm Hoffman, Morgan Groth	Cal Relays at Modesto	1963
4-Mile relay	16:48.0	Norm Fones, Rich Cuddihy, Dale Story, Norm Hoffman	West Coast Relays at Fresno	1961
Distance medley	9:40.5	Lynn Eves, Jan Underwood, Norm Hoffman, Morgan Groth	West Coast Relays at Fresno	1963
Sprint medley	3:17.5	Roger Herbert, Butch Lumby, Rusty Brown, Morgan Groth	Cal Relays at Modesto	1964

OSU All-Americans

Lyle Dickey	1952	Pole Vault
Ralph Sutton	1953	Javelin
Jerry Church	1955	Javelin
Wayne Moss	1959	High Jump
Darrell Horn	1959-60-61	Broad Jump and Triple Jump
Norm Monroe	1961	440
Dan Likens	1961	Javelin
Gary Stenlund	1960-63	Javelin
Dale Story	1962	3-Mile
Morgan Groth	1963-64	Mile, 1500-Meters
Norm Hoffman	1963	880
Jan Underwood	1964	880

Far West Relays Team Scoring

(Started in 1958 and replaces old Northern Division relays)

- 1958—Oregon 69 1/2, Washington State 50-2/3, Washington 46-1/3, OREGON STATE 15-1/3, Idaho 12-1/6.
- 1959—Oregon 60 1/2, Washington State 49 1/2, Washington 39, OREGON STATE 36, Idaho 9.
- 1960—Oregon 59, Washington State 47, OREGON STATE 46, Washington 28, Idaho 15.
- 1961—Oregon 75, OREGON STATE 43 1/2, Washington 32, Washington State 23-1/3, Idaho 14.
- 1962—Oregon 102 1/2, OREGON STATE 79, Washington State 46 1/2, Idaho 24, Washington 24.
- 1963—Rained Out.
- 1964—Oregon 61 1/2, OREGON STATE 56 1/2, Washington State 54, Washington 36 1/2, Idaho 10 1/2.

Far West Meet Records

Event	Record	Holder	School	Year
100-yd. dash	9.3	Harry Jerome, Oregon		1961
220-yd. dash	20.8	Lee Orr, Washington State		1937
440-yd. dash	46.9	Loren Benke, Washington State		1937
880-yd. run	1:48.7	Dyrol Burleson, Oregon		1961
Mile	4:03.3	Morgan Groth, OSU		1963
2-Mile	9:03.5	Bill Dellinger, Oregon		1956
3-Mile	13:58.5	Keith Forman, Oregon		1962
High Hurdles	13.3	Jerry Tarr, Oregon		1962
Low Hurdles	23.2	Steve Anderson, Washington		1925
		Loren Benke, Washington State		1935
440 Int. Hurdles	52.0	Jerry Tarr, Oregon		1962
		Jim Allen, Washington State		1963
High Jump	6-10	Terry Llewellyn, Oregon		1963
Broad Jump	25-9	Darrell Horn, OSU		1961
Pole Vault	16 1/2	Brian Stenberg, Washington		1963
Shotput	60-2	Dave Steen, Oregon		1963
Discus	177-1 1/2	Dave Steen, Oregon		1963
Javelin	252-9 1/2	Les Tipton, Oregon		1964
Triple Jump	49-2 1/4	Wariboko West, Washington		1964
440-yd. Relay	40.7	Mel Renfro, Jim Puckett, Jerry Tarr, Harry Jerome - Oregon		1962
Mile Relay	3:15.1	Harry Needham, Dyrol Burleson, Jim Puckett, Sig Ohlemann, Oregon		1961

Far West Relays Records

Event	Record	Holder	School	Year
100-yd. dash	9.3	Harry Jerome,	Oregon	1962
High Hurdles	13.7	Jerry Tarr,	Oregon	1962
Low Hurdles	23.5	Steve Anderson,	Oregon	1959
2-Mile run	9:18.7	Frank Wyatt,	Idaho	1959, 1960
3-Mile run	13:50.2	Dale Story,	OSU	1962
Pole Vault	15-4¼	Gerry Moro,	Oregon	1964
Discus	167-6	Jerry Stubblefield,	Oregon	1961
Broad Jump	25-5¼	Darrell Horn,	OSU	1959
High Jump	6-11	Hank Wyborney,	Washington State	1960
Shotput	56-1½	Dave Steen,	Oregon	1962
Javelin	239-6	Les Tipton,	Oregon	1964
Distance Medley	3:36.2	Sig Ohlemann, San Romani, Vice Reeve, Dyrol Burelson - Oregon		1962
440-yd. Relay	40.8	Jim Puckett, Jerry Tarr, Mike Gaechter, Harry Jerome - Oregon		1962
880-yd. Relay	1:25.0	Mel Renfro, Jim Puckett, Jerry Tarr, Mike Gaechter - Oregon		1962
Mile Relay	3:10.6	Lynn Eves, Gary Comer, Bob Johnson, Norm Monroe - OSU		1962
2-Mile Relay	7:26.6	Ted Abram, Clayton Steinke, Dyrol Burelson, Archie San Romani - Oregon		1962
Triple Jump	49-4¾	Wariboko West,	Washington	1964
3-Mile	13:50.2	Dale Story,	OSU	1962

N.D. Individual Champions From OSU

Event	Mark	Name	Year
100	9.8	Sam Wesley	1956
	9.7	Merv Brock	1951
	9.8	Amos Marsh	1960
220	21.7	Merv Brock	1951
	21.7	Sam Wesley	1956
	22.1	Amos Marsh	1960
440	49.4	Bob Bronson	1934
	50.5	O. B. Hughes	1946
	47.6	Bob Johnson	1962
	48.0	Lynn Eves	1963
	47.8	Lynn Eves	1964
880	1:57.2	Stu Norene	1943
	1:52.3	Cliff Cordy	1959
	1:54.3	Norm Hoffman	1960
	1:50.2	Norm Hoffman	1963
Mile	4:37.4	Grant Swan	1920
	4:23.6	Royse Clayton	1927
	4:22.1	Dave Shephard	1937
	4:03.3	Morgan Groth	1963
3-Mile	14:10.5	Rich Cuddihy	1961

High Hurdles	15.4	John Eikleman	1920
	15.4	Howard Drayer	1921
	14.7	Marsh Dunkin	1933
	15.0	Wilbur Kidder	1935
	15.0	Howard Carlson	1939
	14.8	Don Chambers	1954
	14.4	Tom Wyatt	1964
	24.5	Howard Carlson	1939
440 Int. Hurdles	53.5	Gregg Macy	1964
High Jump	6-1-7/8	Howard Drayer	1921
	6-0	Logan Carter	1929
	5-8-5/8	Don Eckman	1934
	6-4	Benny DuFresne	1939
	6-3	Ed Woodcock	1940
	6-2½	Don Findlay	1942
	6-3¼	Ken Elliot	1947
	6-6¼	Wayne Moss	1956
	6-5-7/8	Wayne Moss	1957
	6-7	Wayne Moss	1959
Broad Jump	21-11	Max Snook	1921
	22-¼	Harlan Striff	1927
	23-3	Skeet O'Connell	1933
	22-7	Don Findlay	1941
	22-7¼	Don Findlay	1942
	22-6	Bob Laidlow	1947
	24-2	Bob Laidlow	1948
	24-2½	Darrell Horn	1959
	23-11 ½	Darrell Horn	1960
	25-9	Darrell Horn	1961
Pole Vault	13-0	Sherwood Frakes	1942
	13-6	Tex Winter	1943
	14-0	Lyle Dickey	1952
	14-½	Lyle Dickey	1953
Shotput	47-½	Gil Bergerson	1931
	47-6	Gil Bergerson	1932
	46-0	Bob Stevens	1943
	47-5-1/8	Bob Stevens	1947
	47-5-1/8	Bob Reiman	1947
	51-10¼	Duane Eby	1952
Discus	53-10	Neil Plumley	1960
	56-7½	Lahcen Samsam	1964
	143-7	Jim Dixon	1927
	173-4	Lou Fasano	1964
Javelin	189-1 ½	Mel Whitlock	1927
	194-5	Mel Whitlock	1929
	196-8-2/5	Ralph Sutton	1953
	215-11	Jerry Church	1954
	215-5½	Jerry Church	1955
	228-11	Steve Pauly	1961
	231-11	Dan Likens	1962
	241-5	Gary Stenlund	1963
Mile Relay	3:15.6	Norm Monroe, Gary Comer, Lynn Eves, Bob Johnson	1962

ALL-TIME OSU FRESHMAN RECORDS

Event	Record	Holder	Meef	Year
100-yd. dash	9.8	Al Biancani	Willamette Relays at Salem	1960
	9.8	Butch Lumby	Oregon Fresh at Eugene	1963
220-yd. dash	21.7	Butch Lumby	Yakima Invitational at Yakima	1963
440-yd. dash	48.1	Steve Pancoast	All-Comers at Corvallis	1964
880-yd. run	1:50.2	Doug Parker	Cal Relays at Modesto	1963
Mile	4:09.8	Gary Baker	Yakima Invitational at Yakima	1963
2-Mile	9:18.8	Gary Baker	Oregon Fresh at Corvallis	1963
High Hurdles	14.8	Steve Pauly	Willamette Relays at Salem	1960
Low Hurdles	24.6	Stu Fors	Oregon Fresh at Eugene	1958
High Jump	6-4½	Gary Rossi	Oregon Fresh at Corvallis	1960
Broad Jump	23-10¾	Darrell Horn	National AAU at Bakersfield	1958
Pole Vault	14-6	John Hergenrather	All-Comers at Eugene	1964
Shotput	52-6	Don Tollefson	Yakima Invitational at Yakima	1964
Discus	162-3	Don Tollefson	Yakima Invitational at Yakima	1964
Javelin	240-10½	Gary Stenlund	Cal Relays at Modesto	1959
440-Relay	42.2	(Dick Ash, Charlie Shaw, Steve Hogan, Butch Lumby)	All-Comers at Corvallis	1963
Mile Relay	3:17.9	(Dick Ash, Gary Baker, Steve Hogan, Doug Parker)	All-Comers at Eugene	1963

OSU-Washington Dual Meet Records

Event	Record	Holder	School	Year
100-yd. dash	9.7	Bruce Humber, Washington		1935
	9.7	Tom Boswell, OSU		1962
220-yd. dash	21.3	Bob Johnson, OSU		1961
	21.3	Amos Marsh, OSU		1959
	21.3	Ken Killian, Washington		1936
440-yd. dash	46.7	Lynn Eves, OSU		1962
880-yd. dash	1:52.9	Cliff Cordy, OSU		1958
Mile run	4:09.6	Norm Hoffman, OSU		1961
2-Mile run	8:59.5	Gary Baker, OSU		1964
High Hurdles	14.5	Mike Thrall, Washington		1961
Low Hurdles	23.2	Steve Anderson, Washington		1929
Pole Vault	15-½	John Cramer, Washington		1961
High Jump	6-7	Wayne Moss, OSU		1959
Broad Jump	24-4½	Darrell Horn, OSU		1959
Javelin	231-4½	Gary Stenlund, OSU		1960
Shotput	55-7	Lahcen Samsam, OSU		1964
Discus	176-1½	Lou Fasano, OSU		1964
Relay	3:12.6	Eves, Comer, Johnson, Monroe - OSU		1962
Triple Jump	46-3¼	Wariboko West, Washington		1964
440 Relay	41.7	Eves, Boswell, Comer, Johnson - OSU		1962
	41.7	Macy, Brown, Lumby, Eves - OSU		1964

OSU-Cal Dual Meet Records

Event	Record	Holder	School	Year
100-yd. dash	9.5	Willie White, California		1960
220-yd. dash	21.5	Amos Marsh, OSU		1960
440-yd. dash	47.4	Dave Archibald, California		1964
880-yd. dash	1:50.5	Jerry Siebert, California		1960
Mile run	4:10.7	Gary Baker, OSU		1964
2-Mile run	8:55.9	Dale Story, OSU		1962
High Hurdles	14.5	Steve Pauly, OSU		1962
	14.5	Tom Wyatt, OSU		1964
Low Hurdles	23.6	Frank Marsh, OSU		1962
330 Int. Hurdles	37.0	Tom Wyatt, OSU		1964
Pole Vault	14-6	Jerry Betz, OSU		1962
	14-6	Marv Radloff, OSU		1964
High Jump	6-8	Gene Johnson, California		1962
Broad Jump	25-6½	Darrell Horn, OSU		1961
Javelin	232-10	Gary Stenlund, OSU		1962
Shotput	56-11½	Dave Maggard, California		1962
Discus	170-6½	Lou Fasano, OSU		1964
Triple Jump	46-4¾	Terry Monroe, OSU		1964
440 Relay	41.6	Gregg Macy, Rusty Brown, Butch Lumby, Lynn Eves - OSU		1964
Mile Relay	3:14.3	John Ball, Ron Bach, Norm Monroe, Bob Johnson - OSU		1961

OSU-San Jose State Dual Meet Records

Event	Record	Holder	School	Year
100-yd. dash	9.6	Tom Boswell, OSU		1963
220-yd. dash	21.4	Dwight Middleton, San J. State		1963
440-yd. dash	46.9	Dwight Middleton, San J. State		1963
880-yd. dash	1:49.5	Norm Hoffman, OSU		1963
Mile run	4:07.9	Morgan Groth, OSU		1963
2-Mile run	8:58.9	Tom Tuite, San Jose State		1964
High Hurdles	14.5	Tom Wyatt, OSU		1963
330 Int. Hurdles	37.5	Tom Wyatt, OSU		1964
High Jump	6-9 1/4	Bob Lovejoy, San Jose State		1963
Broad Jump	24-10	Les Bond, San Jose State		1963
Triple Jump	48-9	Craig Fergus, San Jose State		1964
Pole Vault	14-6	Ken Bowen, San Jose State		1963
Shotput	55-8 1/2	Pat Kelso, San Jose State		1964
Discus	170-2 1/2	Lou Fasano, OSU		1964
Javelin	254-5 1/2	Gary Stenlund, OSU		1964
440 Relay	41.4	Murad, Fenolio, Webb, Middleton - SJS		1963
	41.4	Omagbemi, Herman, Compton, Murad - San Jose State		1964
Mile Relay	3:15.6	Gibeau, Groothoff, LeFall, Middleton - San Jose State		1963

OSU-WSU Dual Meet Records

Event	Record	Holder	School	Year
100-yd. dash	9.7	Bob Gary, WSU		1954
	9.7	Don Maw, WSU		1958
220-yd. dash	21.2	Bob Gary, WSU		1954
	21.2	Bob Johnson, OSU		1962
440-yd. dash	47.6	Bob Johnson, OSU		1962
880-yd. dash	1:51.1	Morgan Groth, OSU		1963
Mile run	4:07.0	Dale Story, OSU		1962
2-Mile run	9:06.0	Chris Westman, WSU		1964
High Hurdles	14.3	Tom Wyatt, OSU		1963
Low Hurdles	23.6	Frank Marsh, OSU		1962
330 Int. Hurdles	36.8	Tom Wyatt, OSU		1964
Pole Vault	15-2	Nels Siverson, WSU		1964
High Jump	6-7 3/4	Wayne Moss, OSU		1957
Broad Jump	24-4 1/2	Darrell Horn, OSU		1961
Javelin	245-5	Buck Kipe, WSU		1964
Shotput	55-1 3/4	Lahcen Samsam, OSU		1964
Discus	167-1 1/2	Don Martin, OSU		1960
Triple Jump	50-3 1/2	Eilif Fredricksen, WSU		1962
440 Relay	41.7	Brown, F. Marsh, Boswell, Eves - OSU		1962
	41.7	Lumby, Eves, Wyatt, Brown - OSU		1964

OSU-Oregon Dual Meet Records

Event	Record	Holder	School	Year
100-yd. dash	9.3	Harry Jerome, Oregon		1962
220-yd. dash	20.9	Paul Starr, Oregon		1933
	20.9	Harry Jerome, Oregon		1964
440-yd. dash	46.7	Norm Monroe, OSU		1961
880-yd. run	1:49.9	Sig Ohlemann, Oregon		1962
	1:49.9	Jan Underwood, OSU		1964
Mile	4:01.2	Dyrol Burleson, Oregon		1962
2-Mile	8:48.1	Ken Moore, Oregon		1964
High Hurdles	13.6	Jerry Tarr, Oregon		1962
Low Hurdles	23.3	Jerry Tarr, Oregon		1962
330 Int. Hurdles	36.7	Tom Wyatt, OSU		1964
High Jump	6-10 1/4	Terry Llewellyn, Oregon		1963
Broad Jump	25-6 1/2	Mel Renfro, Oregon		1963
Pole Vault	15-1/2	Gerry Mora, Oregon		1963
Triple Jump	47-8	Terry Monroe, OSU		1964
Shotput	60-6	Dave Steen, Oregon		1963
Javelin	259-11 1/2	Gary Stenlund, OSU		1963
Discus	172-3	Jerry Stubblefield, Oregon		1961
440 Relay	40.5	Renfro, Puckett, Tarr, Jerome - Oregon		1962
Mile Relay	3:12.6	Eves, Wyatt, Parker, Underwood - OSU		1964

OSU-Stanford Dual Meet Records

Event	Record	Holder	School	Year
100-yd. dash	9.8	Amos Marsh, OSU		1961
220-yd. dash	21.9	Amos Marsh, OSU		1961
	21.9	Eric Frische, Stanford		1963
440-yd. dash	47.2	Norm Monroe, OSU		1961
880-yd. run	1:51.1	Norm Hoffman, OSU		1963
Mile run	4:04.7	Morgan Groth, OSU		1963
2-Mile run	9:09.8	Bill Boyd, OSU		1961
High Hurdles	14.4	Steve Cortright, Stanford		1963
Low Hurdles	24.6	Craig Barrett, Stanford		1961
330 Int. Hurdles	37.8	Steve Cortright, Stanford		1963
Pole Vault	14-6	Phil White, Stanford		1963
High Jump	6-6	John Fontius, Stanford		1963
Broad Jump	23-10 1/4	Charles Barth, Stanford		1961
Javelin	211-10	Gary Stenlund, OSU		1963
Shotput	54-5 1/2	Jack Chapple, Stanford		1963
Discus	179-10	Dave Weill, Stanford		1963
440-yd. Relay	41.7	Frische, Scott, McIntyre, Questad - Stanford		1963
Mile Relay	3:12.5	Ball, Bach, Johnson, Monroe - OSU		1961

OSU- Arizona State Dual Meet Records

Event	Record	Holder	School	Year
100-yd. dash	9.6	Amos Marsh, OSU		1960
	9.6	Henry Carr, Arizona State		1962
220-yd. dash	20.8	Hubie Watson, Arizona State		1962
440-yd. dash	46.6	Ulis Williams, Arizona State		1962
880-yd. run	1:52.6	Norm Hoffman, OSU		1960
	1:52.6	Mal Spence, Arizona State		1960
	1:52.6	Eric Owens, Arizona State		1962
Mile	4:08.3	Dale Story, OSU		1962
2-Mile	9:22.5	Bill Boyd, OSU		1962

High Hurdles	14.3	Gaston Green, Arizona State	1962
Low Hurdles	23.5	Jim Tucker, Arizona State	1962
Shotput	52-2½	Pete Anselmo, Arizona State	1960
Discus	164-7	Lindroos, Arizona State	1960
Javelin	236-6¼	Gary Stenlund, OSU	1960
High Jump	6-5¼	Joe Caldwell, Arizona State	1962
Broad Jump	23-0	Darrell Horn, OSU	1960
Pole Vault	15-¼	John Rose, Arizona State	1962
440-yd. Relay	41.4	Lynn Eves, Tom Boswell, Frank Marsh, Bob Johnson - OSU	1962
Mile Relay	3:11.1	Mike Barrick, Gaston Green, Ron Freeman, Uliis Williams - ASU	1962

OSU-Fresno State Dual Meet Records

Event	Record	Holder	School	Year
100-yd. dash	9.6	Lynn Eves, OSU		1962
220-yd. dash	21.1	Leroy Whittle, OSU		1961
440-yd. dash	47.1	Norm Monroe, OSU		1961
880-yd. run	1:51.1	Norm Monroe, OSU		1963
Mile run	4:04.7	Morgan Groth, OSU		1963
2-Mile run	8:55.9	Dale Story, OSU		1962
High Hurdles	14.4	Sid Nickolas, Fresno State		1963
Low Hurdles	22.8	Darrell Horn, OSU		1961
330 Int. Hurdles	37.7	Duane Reidenbach, Fresno State		1963
Pole Vault	14-6	Jerry Betz, OSU		1962
Broad Jump	24-3¼	Darrell Horn, OSU		1961
High Jump	6-4	Jim Roehm, OSU		1962
	6-4	Gary Stenlund, OSU		1963
Javelin	232-10	Gary Stenlund, OSU		1962
Shotput	53-1	Don Roberts, OSU		1963
Discus	160-6	Lou Fasano, OSU		1963
Triple Jump	44-11¾	Jim Roehm, OSU		1963
440-Relay	41.8	Workman, Knocke, Bryant, Nicholas - Fresno State		1963
Mile Relay	3:12.5	Ball, Bach, Johnson, Monroe - OSU		1961

OSU-Idaho Dual Meet Records

Event	Record	Holder	School	Year
100-yd. dash	9.6	Mervin Brock, OSU		1951
220-yd. dash	21.2	Bob Johnson, OSU		1962
440-yd. dash	47.6	Bob Johnson, OSU		1962
880-yd. run	1:51.1	Morgan Groth, OSU		1963
Mile run	4:07.0	Dale Story, OSU		1962
2-Mile run	9:13.3	Ray Hatton, Idaho		1960
High Hurdles	14.3	Tom Wyatt, OSU		1963
Low Hurdles	23.6	Frank Marsh, OSU		1962
330 Int. Hurdles	37.8	Tom Wyatt, OSU		1963
Pole Vault	14-7½	Jerry Betz, OSU		1962
	14-7½	Gary Stenlund, OSU		1962
High Jump	6-5¾	Ed Woodcock, OSU		1940
Broad Jump	24-4½	Darrell Horn, OSU		1961
Javelin	235-1	Gary Stenlund, OSU		1963
Shotput	53-4	Reg Carolan, Idaho		1961
Discus	167-1½	Don Martin, OSU		1960
Mile Relay	3:11.2	Johnson, Monroe, Comer, Ball - OSU		1962
440-Relay	41.7	Brown, Marsh, Boswell, Eves - OSU		1963
Triple Jump	45-1	Bob Ruby, Idaho		1963

OSU-Arizona Dual Meet Records

Event	Record	Holder	School	Year
100-yd. dash	9.6	Larry Dunn, Arizona		1962
220-yd. dash	21.0	Lynn Eves, OSU		1962
440-yd. dash	47.1	Bob Johnson, OSU		1962
880-yd. run	1:52.6	Art Gardenschwartz, Arizona		1962
Mile	4:08.3	Dale Story, OSU		1962
2-Mile	9:22.5	Bill Boyd, OSU		1962
High Hurdles	14.3	Harry Lucky, Arizona		1960
Low Hurdles	23.6	Joe Hernandez, Arizona		1962
Shotput	55-2	Jack Hiscock, Arizona		1960
Discus	174-11	Carl Johnstone, Arizona		1960
Javelin	228-6	Gary Stenlund, OSU		1962
High Jump	6-3¼	Hopkins, Arizona		1962
Broad Jump	24-5¼	Darrell Horn, OSU		1960
Pole Vault	14-½	Bennett, Arizona		1960
	14-½	Glover, Arizona		1960
440-Relay	41.4	Lynn Eves, Tom Boswell, Frank Marsh, Bob Johnson - OSU		1962
Mile Relay	3:15.7	Lynn Eves, John Ball, Gary Comer, Bob Johnson - OSU		1962

OSU-Cal Poly Dual Meet Records

Event	Record	Holder	School	Year
100-yd. dash	9.6	Amos Marsh, OSU		1961
220-yd. dash	21.0	Amos Marsh, OSU		1961
440-yd. dash	49.8	Leroy Whittle, OSU		1961
880-yd. run	1:51.7	Norm Hoffman, OSU		1961
Mile run	4:20.5	Bill Boyd, OSU		1961
2-Mile run	9:29.0	Rich Cuddihy, OSU		1961
High Hurdles	14.8	Stu Fors, OSU		1961
Low Hurdles	25.5	Ron Bach, OSU		1961
Shotput	55-0	Tom Pagani, Cal Poly		1961
Discus	138-1	Don Martin, OSU		1961
Javelin	229-10	Dan Likens, OSU		1961
High Jump	6-7½	Dennis Jones, Cal Poly		1961
Broad Jump	22-9½	Lanny Lafferty, Cal Poly		1961
Pole Vault	14-0	Jerry Betz, OSU		1961
		John Ball, Ron Bach, Bob Johnson, Norm Monroe - OSU		1961
Mile Relay	3:28.0			

OSU-Occidental Dual Meet Records

Event	Record	Holder	School	Year
100-yd. dash	9.5	Steve Haas, Occidental		1962
220-yd. dash	20.5	Steve Haas, Occidental		1962
440-yd. dash	48.2	Bob Johnson, OSU		1962
880-yd. run	1:52.2	Dixon Farmer, Occidental		1962
Mile run	4:09.5	Dale Story, OSU		1962
2-Mile run	9:04.2	Bud Jones, Occidental		1962
High Hurdles	24.1	Frank Marsh, OSU		1962
Low Hurdles	24.1	Frank Marsh, OSU		1962
Pole Vault	14-½	Jerry Betz, OSU		1962
	14-½	Serpais, Occidental		1962
High Jump	6-7	Dobroth, Occidental		1962
Broad Jump	22-9	Jim Roehm, OSU		1962
Javelin	230-11½	Gary Stenlund, OSU		1962
Discus	156-0	McGrath, Occidental		1962
Shotput	56-2½	McGrath, Occidental		1962
Mile Relay	3:14.8	Farmer, Moon, Whitney, Haas - Occidental		1962

Washington

Year	Winner	Score
1906	OREGON STATE	100-22
1911	Washington	90-44
1916	OREGON STATE	79 1/2 - 51 1/2
1919	OREGON STATE	72-59
1924	Washington	81-50
1925	Washington	91-40
1926	Washington	77-54
1927	Washington	76 1/2 - 54 1/2
1928	Washington	81-50
1929	Washington	79-52
1930	Washington	76-1/3 to 53-2/3
1931	Washington	83-1/3 to 47-2/3
1932	Washington	92-38
1933	Washington	83-1/3 to 47-2/3
1934	Washington	92-38
1935	Washington	92 1/2 - 38 1/2
1936	Washington	93-38
1937	Washington	88 1/2 - 42 1/2
1938	Washington	99-31
1939	OREGON STATE	76 1/2 - 54 1/2
1940	Washington	79-51
1941	Washington	78-53
1942	Washington	81-48
1943	Washington	70 1/2 - 60 1/2
1946	Washington	71-2/3 to 59-1/3
1947	Washington	89 1/2 - 41 1/2
1948	Washington	88-1/3 to 42-2/3
1949	OREGON STATE	66-65
1950	Washington	86-45
1951	Washington	84-47
1952	Washington	98-33
1953	Washington	92-39
1954	Washington	90-41
1955	Washington	87-44
1956	Washington	70 1/2 - 60 1/2
1957	Washington	90-1/3 to 40-2/3
1958	Washington	84-47
1959	Washington	70-61
1960	OREGON STATE	76-55
1961	OREGON STATE	73-58
1962	OREGON STATE	104-2/3 to 39-1/3
1963	(No Meet Held — rained out)	
1964	OREGON STATE	82-62

Number Meets Held — 42

Washington Wins — 33

OSU Wins — 9

Fresno State

Year	Winner	Score
1960	OREGON STATE	88-43
1961	OREGON STATE	101 1/2 - 29 1/2
1962	OREGON STATE	110-21
1963	OREGON STATE	79-65

Stanford

Year	Winner	Score
1961	OREGON STATE	75-55
1963	Stanford	98-47

Oregon

Year	Winner	Score
1906	Oregon	76-46
1907	Oregon	77-45
1908	Oregon	61-55
1909	Oregon	70-52
1910	Oregon	84-38
1912	Oregon	97-1/3 to 42-2/3
1913	Oregon	85-1/6 to 45-5/6
1914	Oregon	74-57
1916	Oregon	71-60
1918	OREGON STATE	86-42
1919	OREGON STATE	69-61
1920	OREGON STATE	80 1/2 - 50 1/2
1921	OREGON STATE	71-60
1922	OREGON STATE	71-60
1923	OREGON STATE	72-59
1924	OREGON STATE	83-48
1925	Oregon	69 1/2 - 61 1/2
1926	Oregon	66-65
1927	OREGON STATE	79-1/3 to 51-2/3
1928	OREGON STATE	77-2/3 to 53-1/3
1929	Oregon	93-38
1930	Oregon	77-54
1931	Oregon	78 1/2 - 52 1/2
1932	OREGON STATE	66-1/3 to 64-2/3
1933	Oregon	84 1/4 - 46 3/4
1934	Oregon	66-64
1935	Oregon	87-1/3 to 43-2/3
1936	Oregon	85-46
1937	Oregon	69-62
1938	Oregon	73 1/2 - 57 1/2
1939	Oregon	83 1/2 - 47 1/2
1940	OREGON STATE	70-61
1941	Oregon	77-54
1942	Oregon	80-51
1943	Oregon	71 1/2 - 59 1/2
1946	OREGON STATE	80-51
1947	Oregon	79-52
1948	OREGON STATE	83-43
1949	Oregon	66-65
1950	Oregon	80 1/2 - 49 1/2
1951	Oregon	82-2/3 to 48-1/3
1952	Oregon	74-2/3 to 56-1/3
1953	Oregon	88-1/6 to 42-5/6
1954	Oregon	80-51
1955	Oregon	97-54
1956	Oregon	79-52
1957	Oregon	99 1/2 - 31 1/2
1958	Oregon	91 1/2 - 38 1/2
1959	Oregon	79-1/6 to 51-5/6
1960	Oregon	84-2/3 to 46-1/3
1961	Oregon	79-51
	Oregon	70-61
1962	Oregon	98-45
	Oregon	85-59
1963	Oregon	80-65
	OREGON STATE	79-66
1964	OREGON STATE	73-72
	OREGON STATE	73-71

58 meets held — Oregon wins - 42 — OSU wins - 16

Washington State

Year	Winner	Score
1907	OREGON STATE	64 1/2-52 1/2
1909	Washington State	63-52
	Washington State	82-2/3 to 39-1/3
	Washington State	72-45
1910	OREGON STATE	72 1/2-58 1/2
1926	Washington State	66 1/2-63 1/2
1931	Washington State	69-2/5 to 61-3/5
1932	Washington State	71-60
1936	Washington State	91-1/3 to 38-2/3
1947	Washington State	80-51
1948	Washington State	89-42
1949	Washington State	88 1/2-44 1/2
1950	Washington State	84-47
1951	Washington State	75-55
1952	Washington State	84 1/2-36 1/2
1953	Washington State	96-34
1954	Washington State	89 1/2-41 1/2
1955	Washington State	43-1/3 to 37-2/3
1956	Washington State	73-58
1957	Washington State	82-1/3 to 48-2/3
1958	Washington State	95 1/4-35 3/4
1959	OREGON STATE	66-65
1960	OREGON STATE	66-65
1961	OREGON STATE	91-39
1962	OREGON STATE	91-54
1963	OREGON STATE	92-53
1964	Washington State	73-72

Number meets held — 27
 Washington State wins — 20
 OSU wins — 7

California

Year	Winner	Score
1960	California	76 1/2-54 1/2
1961	OREGON STATE	98-6/10 to 32-4/10
1962	OREGON STATE	93-38
1964	OREGON STATE	82-63

Arizona State

Year	Winner	Score
1960	OREGON STATE	80-51
1962	Arizona State	79-57

Arizona

Year	Winner	Score
1960	Arizona	83 1/2-47 1/2
1962	OREGON STATE	86-1/6 to 49-5/6

Occidental

Year	Winner	Score
1962	OREGON STATE	67-2/3 to 63-1/3

San Jose State

Year	Winner	Score
1963	San Jose State	78 1/2-66 1/2
1964	San Jose State	80-65

Cal Poly

Year	Winner	Score
1961	OREGON STATE	98-1/3 to 31-2/3

Idaho

Year	Winner	Score
1909	OREGON STATE	73-58
1929	OREGON STATE	97-34
1930	OREGON STATE	102-29
1934	OREGON STATE	76-55
1935	OREGON STATE	85 1/2-45 1/2
1936	Idaho	66 1/2-64 1/2
1939	OREGON STATE	81-50
1940	OREGON STATE	75-56
1941	OREGON STATE	76-55
1942	OREGON STATE	67 1/2-63 1/2
1946	OREGON STATE	80-2/3 to 49-1/3
1947	Idaho	69-61
1948	OREGON STATE	89-42
1949	Idaho	67-2/ to 63-1/3
1950	OREGON STATE	76-55
1951	Idaho	67-64
1952	Idaho	74-1/6 to 55-5/6
1953	OREGON STATE	74-57
1954	OREGON STATE	76-55
1955	Idaho	66-5/6 to 64-1/6
1956	OREGON STATE	76-2/3 to 54-1/3
1957	OREGON STATE	97-1/3 to 33-2/3
1958	OREGON STATE	81-50
1959	OREGON STATE	97-31
1960	OREGON STATE	93-34
1961	OREGON STATE	107-23
1962	OREGON STATE	114-30
1963	OREGON STATE	119-26

Number meets held — 28
 Idaho wins — 6
 OSU wins — 22

1965 Tennis Schedule

March 22	—	University of Arizona at Tucson
March 23	—	University of Arizona at Tucson
March 24	—	University of Arizona at Tucson
March 25	—	Arizona State University at Tempe
March 26	—	Arizona State University at Tempe
March 27	—	Arizona State University at Tempe
April 2	—	University of Portland (3:30) at Corvallis
April 7	—	Pacific University (3:30) at Corvallis
April 9	—	Seattle Pacific University (3:30) at Corvallis
April 14	—	Willamette University (3:30) at Corvallis
April 15	—	Portland University (3:30) at Portland
April 21	—	University of Oregon (3:30) at Salem
April 23	—	University of Washington (3:30) at Corvallis
April 24	—	Seattle University (10:00) at Corvallis
April 27	—	Pacific at Forest Grove
April 29	—	Whitworth College at Spokane
April 30	—	Washington State University at Pullman
May 1	—	Idaho at Moscow
May 4	—	Lewis and Clark (3:30) at Corvallis
May 5	—	Willamette University at Salem
May 6	—	Southern Oregon College (3:30) at Corvallis
May 8	—	Stanford (10:00) at Corvallis
May 14-15	—	Conference Tournament at USC in L.A.
May 21	—	University of Oregon at Eugene
May 22	—	University of Oregon (10:00) at Corvallis

1965 Tennis Roster

Name	Class	Home Town
**KEITH BAXTER	Sr.	Klamath Falls, Oregon
*DON BOWKER	Jr.	Honolulu, Hawaii
OWEN LUCEY	So.	Burlingame, California
CHIP HARRIS	So.	Portland, Oregon (Wilson)
*JACK RAITON	Jr.	Seattle, Washington
DAVE SHUFORD	So.	Salem, Oregon (N. Salem)
*PETE WOLD	Jr.	Seattle, Washington

*Indicates varsity years played

COACH — DON MEGALE

PAST N.D. TENNIS RESULTS

DUAL MATCH CHAMPION			TOURNAMENT CHAMPION			
Year	Team	Won	Lost	Year	Team	Score
1935	Washington	4	0	1935	Washington	17
1936	Washington	3	0	1936	Washington	16
1937	Oregon	4	1	1937	OSU	14
1938	Washington	4	0	1938	Washington	15
1939	Washington	4	0	1939	Washington	11
1940	Washington	4	0	1940	Washington	13
1941	Washington	5	0	1941	Washington	14
1942	Washington	4	0	1942	Washington	35
1943	Washington	5	0	1943	Washington	30
1946	Washington	4	0	1946	Washington	17
1947	Washington	4	0	1947	Washington	18
1948	Washington	4	0	1948	Washington	20
1949	Washington	4	0	1949	Washington	13
1950	Washington	4	0	1950	Washington	13
1951	Washington	4	0	1951	Washington	18
1952	Washington	4	0	1952	Washington	18
1953	Washington	4	0	1953	Washington	20
-954	Washington	4	0	1954	Washington	14
1955	Washington	4	0	1955	Washington	20
1956	Washington	4	0	1956	Washington	15
1957	Washington	4	0	1957	Washington	18
1958	Washington	5	0	1958	(PCC) UCLA	6
1959	Washington	4	0	1959	(PCC) UCLA	8
1960	Washington	5	0	1960	(Far West) OSU	18
1961	Oregon	3	1	1961	(Far West) WSU	11
1962	OSU	4	0	1962	(Far West) OSU	15
1963	OSU & Oregon	3	1	1963	(Far West) Portland	16
				1964	(Far West) Washington	

Year	Singles Champ & School	Doubles Champions & School
1935	Henry Rosenberg, W	John Economus & Tom Mountain, O
1936	Henry Rosenberg, W	Henry Rosenberg & Ken Clegg, W
1937	Claude Hockley, OSC	John Gallagher & Claude Hockley, OSC
1938	By Page, W	By Page & George Ravenscourt, W
1939	Archie Leroux, WSC	Jim Presley & Bob Trouten, OSC
1940	Len Clark, O	By Page & George Ravenscourt, W
1941	Merwin Miller, WSC	Darrell Eden & Doug Lefebvre, W
1942	Merwin Miller, WSC	Darrell Eden & Bob Odman, W
1943	Bob Odman, W	Bob Odman & Don Peck, W
1946	Darrel Eden, W	Darrell Eden & Jack Lowe, W
1947	Jim Brink, W	Jim Brink & Jack Lowe, W
1948	Jim Brink, W	Jim Brink & Jack Lowe, W
1949	Jim Brink, W	Jim Brink & Jack Lowe, W
1950	Tom Grant, W	Dick Gilleland & Jim Witt, WSC
1951	Wally Bostick, W	Glen Linden & Lou Wick, W
1952	Bill Quillian, W	Don Flye & Bill Quillian, W
1953	Bill Quillian, W	Don Flye & Bill Quillian, W
1954	Bill Quillian, W	Doyle Perkins & Bill Quillian, W
1955	Bill Quillian, W	Doyle Perkins & Bill Quillian, W
1956	Doyle Perkins, W	Doyle Perkins & Gary Linden, W
1957	Don Flye, W	Don Flye & Gary Linden, W
1958	PCC-Alex Almeda, USC	John Cranston & Mike Franks, UCLA
1959	PCC-Al Fox, UCLA	Fox & Norm Perry, UCLA
1960	Gordon Brynildsen, OSU	Dave Clements & Roy Stangeby, OSU
1961	Jim Norland, WSU	Gordon Brynildsen & Dave Oehling, OSU
1962	Gordon Brynildsen, OSU	Gordon Brynildsen & Dave Oehling, OSU
1963	Ed Guell, Portland	Ed Guell & Tony Pauze, Portland
1964	Lever, W	Lever & Aikens, W

(NOTE: Far West tournament replaced old Northern Division and PCC Tournaments in 1960)

1965 Golf Schedule

April 2	—	Linfield College (1:00 at Corvallis Country Club
April 3	—	Corvallis C. C. and OSU Rooks (1:00) at Corvallis C.C.
April 5	—	U. of Washington and U. of Oregon (1:00) - Eugene
April 6	—	U. of Wash. and U. of Oregon (1:00) at Corvallis
April 9	—	OSU Rooks (1:00) at Corvallis
April 13	—	Willamette University (1:30) at Corvallis
April 15	—	Portland State (1:30) at Portland State
April 16	—	Seattle University (1:00) at Seattle
April 17	—	Ft. Lewis (8:00 a.m.) at Ft. Lewis
April 23	—	Linfield and Whitman (1:30) at Bayou
April 30	—	Oregon and Seattle U. (1:00) at Eugene
May 4	—	UBC and OSU Rooks (1:00) at Corvallis
May 7	—	OCE (1:30) at Illaha
May 8	—	U.S. Army Ft. Lewis (8:00 a.m.) at Corvallis
May 11	—	Portland State (1:30) at Corvallis
May 14	—	AAWU Tourney at Palm Springs
May 15	—	AAWU Tourney at Palm Springs
June 14-15	—	NCAA at Ft. Knox, Tenn.

Past N.D. Golf Results

MATCH PLAY		TEAM CHAMPS		INDIVIDUAL CHAMPIONS	
Year		Won	Lost	Year	Score
1935	Washington	4	0	1936 Leonard Anderson, O	146
1936	Oregon	4	0	1936 Gus Damascus and John Beck, WSC	143
1937	Oregon	4	1	1937 Carl Gill, WSC and Carl Johnson, W	148
1938	Oregon & Wash.	5	1	1938 Fred Campbell, WSC	147
1939	Oregon & Wash.	5	1	1939 Ben Hughes, O	139
1940	Washington	4	0	1940 Palmer Smith, W	146
1941	Oregon	4	1	1941 Aass Gjolme, W	138
1942	Washington	4	0	1942 Dick Hansen, O	140
1943	Washington St.	3	1	1943 Ernie Jacebs, W	145
1944 & 1945	(No competition due to wartime conditions)				
1946	Washington	4	0	1946 Ken Roberts, OSC	142
1947	Oregon	5	0	1947 Lou Stafford, O	135
1948	Washington	4	0	1948 Lou Stafford, O	140
1949	Oregon	4	1	1949 Dick Yost, OSC	138
1950	Oregon	4	1	1950 Dick Yost, OSC	140
1951	Oregon	5	0	1951 Fred Strelbel, O, Paul Johanson, W, and Ron Russell, W	146
1952	Washington	5	0	1952 Don Russel, W and Don Faylor, I	143
1953	Oregon	5	0	1953 Paul Johansen, W and Don Kreiger, O	144
1954	Oregon	5	0	1954 Bob Donnelly, OSC	142
1955	Oregon & Wash.	3	1	1955 Jerry Cloninger, OSC	135
1956	Oregon	4	1	1956 Ray Lindquist, OSC	150
1957	Oregon	5	0	1957 Bob Prall, O	138
1958	Oregon	4	0		
1959	Oregon	4	1		
1960	Oregon	5	0		
1961	Oregon	5	0		
1962	Washington	2	1	1962 Jerry Cundari, O	139
1963	Oregon	4	1	1963 Tom Storey, Seattle	144
1964	No meet				

(NOTE: Al Giberner of USC won PCC in 1958 with 286 and repeated in 1959 with 288. Stew Schroeder of OSU was Far West tournament medalist in 1960 with 140 and repeated in 1961 with 157)

1965 Golf Roster

Alan Brauner	Sophomore	Los Altos, California
Michael Dunham *	Junior	Walla Walla, Washington
Robert Enslow **	Senior	San Mateo, California
John Kemp	Junior	Atherton, California
William McCrae	Sophomore	Pendleton, Oregon
Robert Swingle **	Senior	The Dalles, Oregon
Stephan Vrtiska *	Junior	Corvallis, Oregon
Lloyd West	Sophomore	Lake Oswego, Oregon
Robert Wolsborn	Senior	Portland, Oregon
Mason Young **	Senior	Kailua, Hawaii

COACH — JACK GOODMAN

Tournament Team Scores

(4 men, 36 holes medal play)

TEAM AND SCORES

Year:	
1935	Oregon 606, OSC 638, WSC 644, Washington 651, Montana 704, Idaho 724.
1936	WSC 586, Oregon 607, OSC 607, Washington 622, Idaho 681.
1937	Oregon 627, Washington 629, OSC 645, WSC 648, Idaho 743.
1938	Washington 604, Oregon 606, OSC 610, WSC 614, Idaho 647, Montana 686.
1939	Oregon 598, Washington 612, OSC 616, WSC 632.
1940	Washington 605, Oregon 609, OSC 641, WSC 648, Idaho 705.
1941	Oregon 593, Washington 600, OSC 632, WSC 635, Idaho 676.
1942	Washington 577, OSC 611, Oregon 612, WSC 653.
1943	Washington 631, OSC 635, WSC 660, Idaho 684.
1944 & 1945	(No competition because of wartime conditions)
1946	Washington 602, OSC 616, WSC 634, Oregon 635, Idaho 692.
1947	Oregon 566, Washington 571, WSC 579, OSC 600, Idaho 639, Montana 640.
1948	Washington 586, Oregon 594, WSC 630, OSC 633, Idaho 667, Montana 706.
1949	WSC 572, Washington 575, OSC 581, Orefon 591, Idaho 614, Montana 654.
1950	OSC591, Oregon 592, Washington 614, WSC 626, Montana 651, Idaho 665.
1951	Washington 604, Oregon 610, OSC 612, WSC 653, Idaho 689.
1952	Washington 588, Idaho 589, Oregon 595, WSC 606, OSC 613.
1953	Washington 596, Oregon 597, Idaho 646, OSC 655, WSC 667.
1954	Oregon 606, OSC 621, Idaho 625, Washington 627, WSC 661.
1955	Washington 578, OSC 579, WSC 601, Idaho 608, Oregon 609.
1956	Oregon 620, Idaho 633, Washington 637, ASC 647, WSC 658.
1957	Oregon 569, Idaho 600, OSC 605, WSC 609, Washington 626.
1958	(PCC) USC 1167, Stanford 1195, UCLA 1218, Oregon 1230, Idaho 1277, Cal 1284, Washington 1288, OSC 1298, WSC 1331.
1959	(PCC) Oregon 1186, USC 1187, Stanford 1197, UCLA 1233, OSC 1234, Idaho 1261, Washington 1263, California 1280, WSC 1295.
1960	(Far West) Oregon 587, OSU 590, Idaho 614, WSU 627.
1961	(Far West) Oregon 599, Idaho 613, OSU 615, Seattle 621, WSU 641.
1962	(Far West) Oregon 574, Seattle 581, OSU 582, Washington 594, WSC 602, Gonzaga 608.
1963	(Far West) Seattle 586, Oregon 597, Idaho 607, OSU 608.
1964	No meet held