



TRACK SCHEDULE

| DATE | OPONENT | PLACE | TIME |
|----------|--|----------------|---------|
| Mar. 6 | SJ State Invitnl | San Jose | 10 am |
| Mar. 13 | Davis Relays | Davis | 11 am |
| Mar. 20 | LA State, Westmont | Los Angeles | 1 pm |
| Mar. 26 | Sonoma State | Sonoma | 1 pm |
| Mar. 27 | Santa Barbara Relays | Santa Barbara | 1 pm |
| Apr. 3 | U.C. Davis | | |
| | Athens TC | HAYWARD | 1 pm |
| Apr. 10 | Sacramento Relays | Sacramento | 5 pm |
| Apr. 17 | Sacramento State | Sacramento | 6 pm |
| Apr. 24 | Chico State | Chico | 6:30 pm |
| May 1 | San Jose Invitnl | San Jose | 1 pm |
| May 7,8 | West Coast Relays | Fresno | 6 pm |
| May 15 | Humboldt State | HAYWARD | 1 pm |
| May 21, | FW Conference | | |
| 22 | Championships | Chico | 6 pm |
| May 29 | California Relays | Modesto | 1 pm |
| June 5 | San Francisco State, Sacramento State | HAYWARD | 1 pm |
| June 11 | NCAA College Div. | | |
| 12 | Championships | Sacramento | 5 pm |
| June 18, | NCAA Univ. Div. | | |
| 19 | Championships | Seattle, Wash. | |

SPRING 1971



**CAL
STATE
HAYWARD**

PRESS BOOK

TABLE OF CONTENTS

| | PAGE |
|--|------|
| FINGERTIP INFORMATION | 2 |
| TELEPHONE Nos. of Spring Staff | 3 |
| PRESSBOOK STAFF | 3 |
| JIM SANTOS, Sports Information | 3 |
| I. Focus on California State College, Hayward | |
| Ellis E. McCune, President | 5 |
| Robert Morford, Department Chairman | 6 |
| Pioneer Athletic Program | 7 |
| Al Mathews, Athletic Director | 8 |
| Don Chu, Trainer | 8 |
| II. Track | |
| Mal Andrews, Head Track Coach | 9 |
| Joel Grose, Assistant Track Coach | 10 |
| Jim Santos, Assistant Track Coach | 10 |
| "Super Bad", Mal Andrews | 11 |
| Jim Santos, Women's Track Coach | 19 |
| Women's Track and Field | 19 |
| III. Rosters | |
| Track | 12 |
| Baseball | 23 |
| IV. Records | |
| 1971 Track Records | 13 |
| CSCH Stadium Track Records | 14 |
| Stadium Records - Metric Distances | 15 |
| FWC Track Records | 16 |
| 1970 FWC Champions | 18 |
| 1970 Baseball Statistics | 24 |
| V. Baseball | |
| Al Mathews, Baseball Coach | 20 |
| Joe Brockenborough, Asst. Baseball Coach | 21 |
| 1971 Pioneer Baseball Prospectus | 22 |
| Pitching | 28 |
| Batting | 29 |
| Fielding | 29 |
| 1971 Varsity Baseball Schedule | 37 |
| VI. Tennis | |
| Ted Wright, Tennis Coach | 30 |
| Intercollegiate Tennis 1971 | 30 |
| 1971 Tennis Schedule | 31 |
| Tennis Profiles | 32 |
| VII. Golf | |
| Bob Rodrigo, Golf Coach | 35 |
| 1971 Golf Prospectus | 35 |
| 1971 Golf Schedule | 36 |

CALIFORNIA STATE COLLEGE, HAYWARD

Fingertip Information

President Dr. Ellis McCune
Chairman, P.E. Dept. Dr. Robert Morford
Athletic Director Dr. Al Mathews
Head Physician Dr. Jack Lutt
Head Track Coach Mal Andrews
Ass't Track Coaches Jim Santos & Joel Grose
Student Track Ass'ts Kermit Bayless, Don Webster
Head Women's Track Coach Jim Santos
Trainer Don Chu
Ass't Trainer Dale Murray
Tennis Coach Ted Wright
Golf Coach Bob Rodrigo
Baseball Coach Al Mathews
Ass't Baseball Coach Jo Brockenborough
Team Name Pioneers
Colors Red, white, & black
Conference Far Western Conference
Basketball Arena Pioneer Pavilion (5,000)
Track Stadium Stadium Field (10,000)
Enrollment 11,500
Student Newspaper The Pioneer
Sports Editor Demas Lamas
Sports Information Director Jim Santos

News Outlets

Stu Nohrenberg
The Daily Review
116 W. Winton Ave.
Hayward, Calif.
783-6111

Sid Hoos
Oakland Tribune
13th & Franklin Sts.
Oakland, Calif.
273-2000

Sports Editor
The Morning News
13666 E. 14th St.
San Leandro, Calif.
357-2155

Rich Gohlke
Sports Editor
The Argus
37440 Fremont Blvd.
Newark, Calif.
793-1212

Ron Rapaport
Associated Press
905 Mission St.
San Francisco, Calif.
362-6575

Sun Reporter
1366 Turk St.
San Francisco, Calif.
931-5778

Dick Kerr
Sports Editor
Fremont News Register
P.O. Box 787, Fremont
793-4455

Demas Lamas
The Pioneer
25800 Hillary St.
Hayward, Calif.
538-8000

Al Moss
San Francisco Chronicle
Fifth & Mission Sts.
San Francisco, Calif.
421-1112

Buckey Walters
San Francisco Examiner
Third & Market Sts.
San Francisco, Calif.
781-2424

Gordon Sakamoto
United-Press International
814 Mission St.
San Francisco, Calif.
986-6100

TELEPHONE NUMBERS OF SPRING STAFF

Al Mathews 538-8000, Ext. 512
Mal Andrews 538-8000, Ext. 525
Jim Santos 538-8000, Ext. 513
Joel Grose 538-8000, Ext. 520
Bob Rodrigo 538-8000, Ext. 508
Ted Wright 538-8000, Ext. 563
Don Chu 538-8000, Ext. 522

1970 - 71 SPRING PRESSBOOK STAFF

Cover Design Walter Serbin
Editor Jim Santos
Varitypist Tina Williams
Layout Walter Serbin,
Jim Santos, Billie Mottice
Photography Andy Weber, Jim Santos

SPORTS INFORMATION

Jim Santos

538-8000, Ext. 513

Home: 581-5461

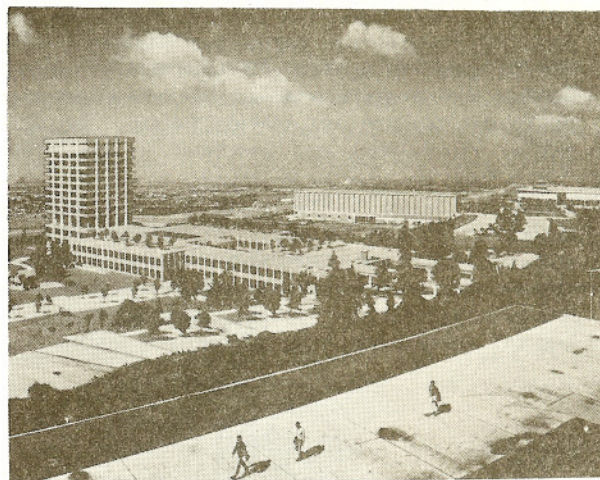

P.E. COMPLEX and NEW ADM. BLDG.



CAL STATE HAYWARD

Basking high atop the Hayward foothills, the Cal State campus occupies a 354 acre site which includes a panoramic view of the San Francisco Bay Area. The master plan calls for a physical plant to eventually accommodate 22,000 full and part-time students by 1978.

When classes first convened at the old Hayward High School in 1959, Cal State enrollees totaled 175. At its present permanent site, Cal State has an enrollment of approximately 12,000 and is growing by the rate of more than 1,000 students per year. The college faculty roster numbers about 650.

Physical facilities now in use include the Fine Arts Building, Science Building, Music Building, Meiklejohn Hall, Cafeteria, Corporation Building and yard, PE Field House, Carlos Bee Residence Hall, PE Building and outdoor PE facilities — football Stadium, 14 tennis courts, a nine-lane all-weather track, and practice and playing fields. The \$2.3 million PE Building was completed in fall, 1966.

Cal State provides an opportunity to earn the baccalaureate degree in 31 majors and the master's degree in 19 fields of study. Preparation for post-graduate studies and professional careers is possible through special curricula that will lay a foundation for entrance into law school, theological school, medical school, and other specialized institutions.



DR. ELLIS E. McCUNE PRESIDENT, Cal State Hayward



Entering his fourth year as the president of Cal State Hayward, Dr. McCune has been most instrumental in the growth of the college campus, and the development of studies offered. A graduate of the University of California, Los Angeles, where he received his Ph.D. in Political Science, Dr. McCune rapidly became one of the leading administrators on the college scene.

Dr. McCune has held teaching and administrative positions at Occidental College and at the San Fernando Valley State College in Southern California. From 1963 until 1967, Dr. McCune was State College Dean of Academic Planning for the California State Colleges, before accepting his present position as president of Cal State Hayward.

Active in professional associations in political science, he has served as a consultant to various governmental units, and has held positions as a personnel and management consultant, and as a public administration analyst.

Dr. McCune is a former member and Chairman of the California State Scholarship and Loan Commission, and continues his activities in professional and community groups.

DR. ROBERT MORFORD

Chairman, Physical Education Department

Dr. Morford, who has served the physical education department as chairman since 1965, has developed Cal State's physical education program into one of the finest academic programs on the West Coast. Dr. Morford, in charge of curriculum development and the instructional program in health and physical education, was formerly an associate professor at the University of Alberta from 1964-65. Prior to his position in Alberta, Canada, Dr. Morford attended the University of British Columbia where he received both his bachelor's and master's degrees. In 1964 he was awarded his doctorate at the University of California, Berkeley.

One of the leading authorities in the United States in the field of Sport History, and Sport Culture, Dr. Morford has brought to the physical education department at Cal State the academic status that physical education majors at the Hayward campus take pride in.



PIONEER ATHLETIC PROGRAM

With the 1966 completion of Cal State's \$2.3 million dollar Physical Education Complex, Cal State's development of fine athletic teams on the hilltop campus was given a great boost. Major impetus to the continuing development of a truly fine athletic program and physical education facilities now housed in this imposing plant have expanded to include a greater variety of sports activities. Cal State offers to its students the opportunity to compete on the intercollegiate level of sports competition, or on an intramural basis within the college program.

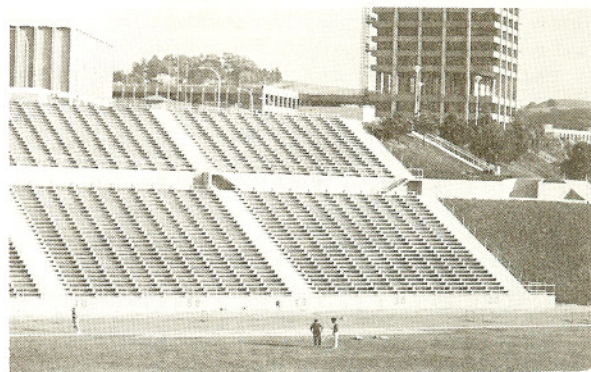

The P.E. complex houses a 5,000 seat gymnasium; two Olympic swimming pools; an auxiliary gym and dance studio; and a large weight training and gymnastic facility. The college stadium is one of the finest facilities on the West Coast, boasting a nine-lane all weather track set inside a stadium bowl which will seat more than 10,000 for football games and track and field events. The college stadium, overlooking the San Francisco Bay, is adjoined by two baseball diamonds; one soccer field, and fourteen all-weather tennis courts.

In the past three years, Cal State Hayward has played host to two NCAA National Championship events. In 1968, Cal State hosted the NCAA College Division Championships in track and field, and in June of 1970, hosted the NCAA College Division Tennis Championships.

Cal State is a member of the Far Western Conference, and a member of the National Collegiate Athletic Association (NCAA). The college participation in all major FWC and NCAA events. The Pioneer athletic program has developed into one of the most competitive collegiate programs on the coast, with competition provided for both men and women. The women's athletic program is competitive on the intercollegiate level in field hockey, swimming, track, basketball, and volleyball.

The Pioneers of Hayward in recent years have developed many teams which compete throughout the nation, and those men and women who are of national caliber in competition, are provided the opportunity to compete at NCAA national championship events throughout the United States.

AL MATHEWS Director of Athletics

Entering his first year as Cal State's director of athletics, Al Mathews succeeds Lew Comer who held the post for the past seven years.

Mathews is highly thought of by faculty members and students, and offers to the athletic department many years of progressive service experience and background in physical education and athletics. A member of the Faculty Senate at Cal State, Hayward, Dr. Mathews is continually involved with both faculty and student organizing committees. He is currently chairman of the Division of Education Library, and a member of the Auxiliary Foundation.

Mathews has been director of the NCAA Summer Youth Sports Program here on the hilltop campus for the past two years, and was again recently selected to the post for this coming summer program.

In 1957 Mathews served as an assistant baseball coach at the University of California, the year the Bears won the NCAA National title. From 1959 through the 1963 season Mathews coached the Cal frosh squad finishing his final season with Cal's best ever frosh record of 27-2.

As the head baseball coach at Cal State, Mathews is considered to be one of the top baseball coaches in Northern California. A former All-Pacific Coast player while attending Cal, Mathews' experience as a player and coach have proved to be most valuable to the players at Cal State.

Since taking over the position as director of athletics at Cal State, Hayward, Mathews has shown that he has the dedication and knowledge to continually upgrade the athletic program on campus for the betterment of both faculty and students, and the community surrounding Cal State, Hayward.

DON CHU Trainer

In the two years that Don Chu has been the head trainer at Cal State, the training program on the Hayward campus has developed into one of the most progressive in the collegiate ranks. Mr. Chu formerly played football at Fresno City College as a defensive back, and at Cal State Hayward also as a defensive back. He received his B.S. degree from Cal State in 1967, and was awarded his Certificate of Physical Therapy from Stanford in 1968. Chu then completed his master's degree on the Cal State campus while serving his first year as the Pioneer trainer in 1969.

Chu's background in athletic training varies from prep ranks, to the professional system. For three years, Don was the head trainer for the Alameda

(continued)

County All Stars; he served as trainer for the Examiner All-American Games in San Francisco, and was selected to serve as the trainer in the American Basketball Association for Miami, Houston, and the Oakland Oaks.

Mr. Chu recently spoke at the AAU National Sports Medicine Conference on "DMSO (Diethyl Sulfoxide) and Athletics Injuries," in San Francisco along with other noted speakers from throughout the nation. Mr. Chu is currently working toward his doctorate at Stanford University.

MAL ANDREWS Head Track Coach

As the head track coach at Cal State, Hayward, the dynamic Andrews has built the Pioneer track program into one of the most prominent programs in the nation. In his first year on the hilltop campus, Hayward played host to the NCAA College Division National Championships, and since that time the Pioneers have been a contender in the national championships in the NCAA.

In the two years that he has been at Cal State, his teams have produced five NCAA All-Americans, with four Pioneers named to the dream team in 1970. In his first year at Cal State, Andrews guided the Pioneers to a second place finish in the tough Far Western Conference, and last year in 1970 championships the Pioneers were again runner-ups.

Andrews is one of the most respected track coaches in the country today, noted for his ability to work with his trackmen as athletes and students. His time during his busy day is devoted to working with his students and his trackmen in their physical development as well as their academic pursuits, and he is well thought of throughout the campus by students and faculty.

Andrews was a two year letterman in track and field at Los Angeles City College, participating in the long jump, sprints, and hurdles. At the University of Arizona, coach Andrews was named to the NCAA All-American team in the long jump, and was an alternate to the 1956 Olympic team in the long jump.

A graduate of the University of Arizona, coach Andrews holds a B.A. degree in physical education, from the same institution.

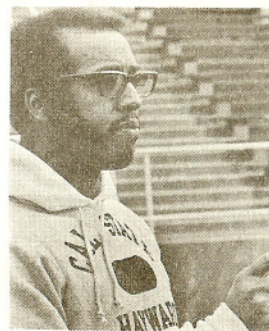

JOEL GROSE Assistant Track Coach

Coach Joel Grose will be in his second year at Cal State as an assistant track coach. Again this year, Grose will be working primarily with the performers in the field events, where he is recognized as one of the top field event coaches in the area.

Grose was formerly the head track coach and football coach at McClatchy High School in Sacramento from 1958-59, where his team won the CIF Sectional Championships in track in 1959. Following his coaching stint at McClatchy, he then took over the job at Johnson High School also in the Sacramento school system, coaching football and track from 1960-61. In 1963, Grose received his doctorate in physical education from the University of California, and then was named director of athletics at Sonoma State College.

While at Sonoma State, Grose developed that college's first track and field program, and served as the head track coach and athletic director from 1963-68. Coming to Cal State, Hayward in 1969, Dr. Grose has been working the professional courses in physical education, and serving as an assistant football coach and track coach.

JIM SANTOS Assistant Track Coach

Coach Santos is in his first year at Cal State, after coaching track and field in four states throughout the country.

After coaching stints in Idaho, Oregon, New Mexico, and Illinois, Santos' experience has been greatly varied from teaching in high schools and on the college level.

While serving as the head track coach at the Bloom Township High School in Chicago Heights, Illinois, Santos' teams won two consecutive Chicago suburban league titles, and two consecutive Chicago district titles. During this time, his teams produced three prep All-Americans, sent two preps to the Golden West Meet, and in his last year in Illinois he was selected to coach the Illinois All-State team at the Junior Champ Nationals.

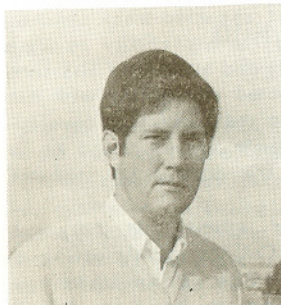
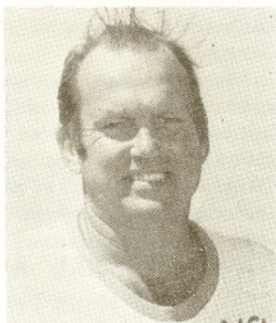

(continued)

A 1962 graduate of Fresno State College, he received his master's degree in physical education from Eastern New Mexico University.

Santos is currently the head cross-country coach at Cal State and serves as the women's track coach.

"SUPER BAD" '71 TRACK AND FIELD by Mal Andrews

California State College, Hayward sometimes called Hayward State, in order to be "Super Bad" in 1971, track and field had to get on up, get into it, and get involved. All-American Kermit Bayless (46.8-440) says that involvement in track answers all questions, is hard work and dedication, and you can be big time if you try.

Our Tham "Thang" in 1971 is ACTION. We like action. We want to be where the action is, and we know we got to be ready so we can get down with IT. Our team, with outstanding returning men joined by involved new men and coaches has become a magnificent obsession of truth and soul by the people and for the people. Thus, in this third year of men and women in track and field, we are witnessing a rebirth of the real meaning of action and the sheer joy of participation as individuals without the intimidations of a typical athletic world. Our team is a revival of "athletics for athletes" as Jack Scott calls it.

Along with a totally involved new assistant coach with twenty-five hours of energy and outstanding academic and emotional soul for all events in the personality of Jim Santos from Chicago, Oregon, and others, we have our quiet "heavy" Joel Grose, who digs on-the-field events back with us. A most beautiful thing in our "Whole Team" coaching and assisting attitude. If Maury Wills in baseball and Attles in basketball can play and coach; so then can Don Webster (20.6 and 46.3), and Bayless, run and coach in track. It gets even better when former Hayward All-Americans, record holders, and personalities come back to the campus and assist us in their respective events. Assisting this year are two-time All-American Larry Woods (1:50.4-880); All-American Ron Pennington (1:50.7-880); Nate Slaughter (25'7-L.J.); Sylvester Johnson (51'9-T.J.); Frank Arias (6'10-H.J.); Steve Witt (14'7-P.V.); and others. And Finally, picking up leadership soul is mile star Willie Eashman (4:08.0), and new comers Mike Boschetti (174' Dis.), Steve Rutherford (15'0-P.V.) and others. Be it now resolved that the men to beat in 1971 are Don Webster, Kermit Bayless, Willie Eashman, Andy Weber (219'-Jav.); Mike Boschetti, Bruce Lindsay (15'7-P.V.), Frank Bautista (14:18 3-M), Mile Relay (3:08 Soul), and our 440 Relay.

(continued)

"SUPER BAD" (continued)

People get ready cause we got that feeling that makes us want to shout, that feeling that wants to show you what track and field is all about. And, if you know what I mean when you hear how I say it, we are going to express ourselves this season and since we're gonna do IT, we gon do IT good, un.

People get ready cause here we come . . . A "SUPER BAD" Legend of Truth and Soul.



WILLIE EASHMAN
FWC Mile Champ

1971 TRACK ROSTER

| NAME | YR | EVENT | HOMETOWN |
|---------------------|-----|---------------|----------------|
| Alexander, Mike | Jr. | Javelin | San Leandro |
| Bautista, Frank | Jr. | Distance | Union City |
| Bayless, Kenneth | Jr. | Long Jump | Berkeley |
| Bayless, Kermit | Jr. | Sprints | Berkeley |
| Beauvais, Tom | Jr. | Distance | Yuba City |
| Berry, August | Sr. | Triple Jump | S. Francisco |
| Boschetti, Michael | Jr. | Discus-Hammer | San Mateo |
| Brewer, Arno | Sr. | Triple Jump | Contra Costa |
| Brooks, Clarence | Jr. | Shot Put | Herlong |
| Burghardt, Douglas | Sr. | Decathlon | Los Angeles |
| Carolina, Donald | Sr. | Sprinter | Compton |
| Carter, Aaron | Jr. | Hurdles | Oakland |
| Davis, Kirk | So. | Hurdles | Berkeley |
| Denlinger, Roger | Jr. | Distance | Hayward |
| Eashman, Willie | So. | Distance | S. Francisco |
| Floyd, Garland | Fr. | Sprints | Pittsburg, Ca. |
| George, Joseph | So. | Sprints | Oakland |
| Gobelman, Larry | Jr. | Distance | Fresno |
| Hanzlik, John | Jr. | Distance | Wendel |
| Hatcher, Tom | Jr. | Sprints | Oakland |
| Hernandez, Humberto | Jr. | Distance | S. Francisco |
| Hurndon, Jerry | So. | Hurdles | Barstow |
| Imura, Ernest | Sr. | Manager | Alameda |
| Jackson, Wes | So. | Long Jump | Barstow |
| Jones, Billy | Sr. | Sprints | Oakland |
| Kennedy, Rod | Fr. | Mid-Distance | Los Angeles |

(continued)

| | | | |
|--------------------|-----|---------------------|-----------------|
| Kuefner, Bruce | So. | Distance | Hayward |
| Lindsay, Bruce | Sr. | Pole Vault | Reno, Nev. |
| Lucinian, Larry | Jr. | Long Jump | Fresno |
| Maxie, Gary | Jr. | Javelin | Ontario |
| McCollum, Art | Jr. | Shot Put | Los Angeles |
| McFadden, Ron | So. | Long Jump | Berkeley |
| Mills, Dave | Jr. | Distance | Castro V. |
| Mitchell, Steve | Jr. | Sprints-Jumps | Menlo Park |
| Murphy, Kenneth | Fr. | Long Jump | Menlo Park |
| Murphy, Mike | Jr. | Sprinter | Fresno |
| Nash, Mike | Sr. | Shot-Discus | Concord |
| Parker, Walter | Fr. | Sprints, Pole Vault | Oxnard |
| Robinson, Ernie | So. | High Jump | Oakland |
| Rutherford, Steven | Jr. | Pole Vault | Fresno |
| Ropes, Jeff | Fr. | Long Jump | Camarillo |
| Schneider, John | Sr. | 440-880 | Castro V. |
| Sershen, Tim | Jr. | Sprints-Hurdles | Pacifica |
| Sershen, Tom | Jr. | Middle Distance | Pacifica |
| Stanley, Thomas | Jr. | Sprinter | Palo Alto |
| Tinsley, Fred | Jr. | Jumps-Sprints | E. Palo Alto |
| Urtiaga, Dennis | Sr. | Distance | Barstow |
| Wasemiller, Dave | Jr. | Hurdles | Fresno |
| Waters, Kern | Sr. | Sprints | Sacramento |
| Weber, Andrew | Sr. | Javelin | Alameda |
| Webster, Don | Sr. | Sprints | Kenneth Sq., Pa |
| Weinstein, Jack | Jr. | Distance | Oakland |
| White, Doug | Jr. | Pole V.-Sprints | Fremont |
| Witt, Rob | Jr. | Pole Vault | San Leandro |

1971 TRACK RECORDS

| EVENT | TIME | NAME | YEAR |
|------------------------|---------|--------------------|------|
| 100 Yd. Dash | 9.5 | Ernest Provost | 1969 |
| 220 Yd. Dash | 21.1 | Don Webster | 1970 |
| 440 Yd. Dash | 46.8 | Kermit Bayless | 1970 |
| 880 Yd. Dash | 1:50.4 | Larry Woods | 1970 |
| Mile Run | 4:08:0 | Willie Eashman | 1970 |
| 2 Mile Run | 9:18 | Dick Hunter | 1968 |
| 3 Mile Run | 14:27 | Dick Hunter | 1968 |
| 6 Mile Run | 30:31.0 | John Lodin | 1965 |
| 3000 M Steeple Chase | 9:24 | Dick Hunter | 1969 |
| 120 Yd. High Hurdles | 14.5 | Jim Baines | 1965 |
| 330 Yd. Inter. Hurdles | 38.2 | Will Brown, | 1965 |
| | | Curtis Castain | 1965 |
| 440 Yd. Inter. Hurdles | 53.4 | Roy Roberts | 1968 |
| 440 Relay | 41.4 | Davis, Oliver, | 1970 |
| | | Waters, Webster | 1970 |
| 400 M Hurdles | 53.0 | Roy Roberts | 1968 |
| Mile Relay | 3:13.0 | Pennington, Woods, | 1970 |
| | | Webster, Bayless | 1970 |
| 1500 M Run | 3:55 | Dan Williams | 1968 |
| Pole Vault | 15'7" | Bruce Lindsay | 1969 |
| Shot Put | 60'3½" | Clayton Larson | 1968 |
| Triple Jump | 49'1" | Sylvester Johnson | 1968 |
| Long Jump | 25'1½" | Nate Slaughter | 1970 |
| High Jump | 6'11½" | Fred Jackson | 1969 |
| Discus | 154'11" | Lee Linsley | 1965 |
| Javelin | 217'9½" | Andy Weber | 1970 |

CAL STATE HAYWARD STADIUM TRACK RECORDS

| EVENTS | TIME | NAME | SCHOOL | YEAR |
|--------------------------|---------|---|-------------------|------|
| 100 Yd Dash | 9.5 | John Carlos | San Jose State | 1969 |
| 220 Yd Dash (Curve) | 21.4 | Warren Edmunson | Merritt | 1969 |
| 440 Yd Dash | 47.1 | Jim Kemp | Long Beach 49rs | 1967 |
| 880 Yd Run | 1:50.0 | John Perry | Long Beach 49rs | 1967 |
| One Mile Run | 4:07 | Ed Dean | Athens Club | 1967 |
| Two Mile Run | 9:17.5 | Ed Dean | Athens Club | 1967 |
| Three Mile Run | 14:27 | Dick Hunter | Cal State Hayward | 1968 |
| Six Mile Run | 30:31.0 | John Lodin | Cal State Hayward | 1965 |
| 440 Yd Relay | 40.3 | Smyth Richards Smith Widdle | U.C. Berkeley | 1968 |
| One Mile Relay | 3:07.5 | S. Smith Mengl D. Smith Widdle | U.C. Berkeley | 1968 |
| 3000 Meter Steeple Chase | 8:59.2 | Hector Villaneuva | Mexico | 1968 |
| 120 Yd High Hurdles | 13.8 | Larry Livers | Athens Club | 1967 |
| 330 Yd I.H. Hurdles | 38.9 | Walt Laurin | Nevada | 1965 |
| 440 Yd I.H. Hurdles | 52.5 | Bill Perry | Nevada | 1966 |

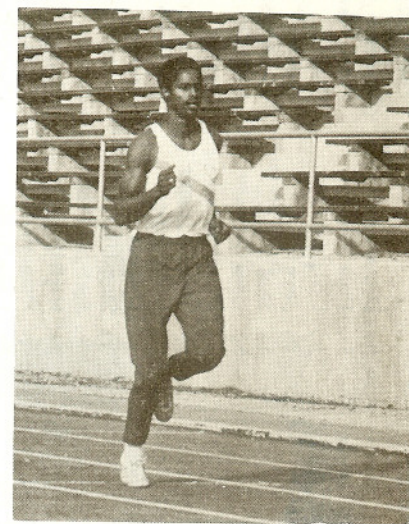

KERMIT BAYLESS
440 All American

STADIUM RECORDS - METRIC DISTANCES

| | | | | |
|--------------------------------|----------|--------------------------|-------------------------------|--------------|
| 100 Meter dash | 10.1 | Ronnie Smith | San Jose State | 1968 |
| 200 Meter dash | 20.5 | Ronnie Smith | San Jose State | 1968 |
| 400 Meter dash | 46.1 | Martin McCrady | Santa Clara Youth Village | 1968 |
| 800 Meter dash | 1:50.3 | Bob Miltz | Santa Clara Youth Village | 1968 |
| 1500 Meter run | 3:44.0 | Ed Doan | Athens Club | 1968 |
| 3000 meter steeple chase | 8:59.2 | Hector Villanueva | Mexico | 1968 |
| 5000 Meter run | 14:11.4 | Bob Price | Athens Club | 1968 |
| 10,000 Meter run | 29:20.6 | Aviler Mehia | Columbia | 1968 |
| 400 Meter intermediate hurdles | 51.1 | Martin McCrady | Santa Clara Youth Village | 1968 |
| 110 Meter high hurdle | 13.7 | Larry Livers | Athens Club | 1968 |
| Shot Put | 64' 6½" | Dave Maggard | S.C.V.V. | 1968 |
| Discus | 183' 9" | Larry Kennedy | Athens Club | 1968 |
| Javelin | 240' 1" | John Burns | Athens Club | 1968 |
| Hammer Throw | 195' 1" | August Zillinger | Monmouth | 1968 |
| High Jump | 6' 10" | Otis Burell Jim Brown | Nevada San Francisco State | 1966 1966 |
| Pole Vault | 16' 10½" | Chris Papanicolavo | San Jose State | 1968 |
| Long Jump | 25' ½" | Henry Lawson | Sacramento State | 1966 |
| Triple Jump | 50' 3½" | Charlie Craig | Long Beach 49rs | 1967 |

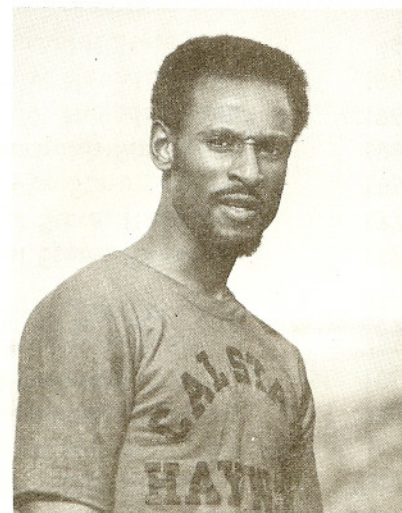

DON WEBSTER
Holder of 7 World Prep Records

FAR WESTERN CONFERENCE TRACK RECORDS

| EVENT | RECORD | NAME | SCHOOL | YEAR |
|----------------------------|----------|--|---------------------|------|
| 100 - yard dash | 9.4 | Adam Banks | Sacramento State | 1969 |
| | | *Bob Reifer | U.C. Davis | 1969 |
| 220 - yard dash (straight) | 21.4 | John Pettus | San Francisco State | 1970 |
| 16 (curve) | | | | |
| 440 - yard dash | 47.5 | Kermit Bayless | Cal State, Hayward | 1970 |
| 880 - yard run | 1:52.0 | Larry Woods | Cal State, Hayward | 1970 |
| One-mile run | 4:08.5 | Duwayne Ray | Chico State | 1969 |
| Three-mile run | 14:03.8 | Gary Tuttle | Humboldt State | 1969 |
| 120 High Hurdles | 14.2 | Vic Simmons | Univ. Nevada, Reno | 1967 |
| 440 Intermediate Hurdles | 51.9 | Bill Perry | Univ. Nevada, Reno | 1967 |
| 3000 Steeplechase | 8:56.3 | Gary Tuttle | Humboldt State | 1969 |
| | | | | |
| 440-yard relay | 41.4 | Don McClain Greg Jackson Adam Banks Charlie Young | Sacramento State | 1970 |
| One-mile relay | 3:14.2 | Demos Koutsoulis Butch Johnson Pete Sinnott Rick Shaw | Univ. Nevada, Reno | 1969 |
| 17 High Jump | 7' ¾" | Otis Burrell | Univ. Nevada, Reno | 1965 |
| Long Jump | 25' ½" | Henry Lawson | Sacramento State | 1966 |
| Triple Jump | 50' 7" | Henry Lawson | Sacramento State | 1965 |
| Javelin | 240' 5" | Bob Rautio | Univ. Nevada, Reno | 1961 |
| Discus | 193' 3½" | George Puce | Univ. Nevada, Reno | 1967 |
| Shot Put | 60' 6½" | George Puce | Univ. Nevada, Reno | 1967 |
| Pole Vault | 15' 6" | Tom Wunchell | Sacramento State | 1969 |
| Hammer Throw | 137' 6" | Bob Carlsen | San Francisco State | 1970 |

*non-winning

1970 FWC CHAMPIONS

| EVENT | RECORD | NAME | SCHOOL |
|--------------------|---------|--|-----------|
| 100 Yd. Dash | 9.8 | John Pettus | SFS |
| 200 Yd. Dash | 21.4 | John Pettus | SFS |
| 400 Yd. Dash | 47.5 | Kermit Bayless | CSCH |
| 880 Yd. Dash | 1:52.0 | Larry Woods | CSCH |
| 1 Mile Run | 4:08.6 | Willie Eashman | CSCH |
| 3 Mile Run | 14:52.6 | Bill Scobey | Humboldt |
| 120 High Hurdles | 14.8 | Malcolm Penton | Sac State |
| 440 Inter. Hurdles | 54.2 | Flynn Johnson | Chico |
| 3000 Steeplechase | 9:10.7 | Ed Haver | UCD |
| 440 Yd. Relay | 41.4 | McLain, Allen, Harper, Brown | Sac State |
| 1 Mile Relay | 3:15.5 | Pennington, Woods, Bayless, Webster | CSCH |
| High Jump | 6'10" | Fred Jackson | CSCH |
| Long Jump | 24'2¼" | Nate Slaughter | CSCH |
| Triple Jump | 90' ¾" | Ray Price | Sac State |
| Javelin | 230'3" | Lee Barton | Humboldt |
| Discus | 152'7" | Will Mathews | Chico |
| Shot Put | 54'8½" | Dave McKenzie | Sac State |
| Pole Vault | 15'3" | Tom Wunchell | Sac State |
| Hammer Throw | 137'6" | Bob Carlsen | SFS |

Team Scores

| | | | |
|--------------|-----|-------------|----|
| 1. Sac State | 123 | 5. Humboldt | 62 |
| 2. CSCH | 116 | 6. SFS | 58 |
| 3. Chico | 98 | 7. Sonoma | 5 |
| 4. UC Davis | 94 | | |

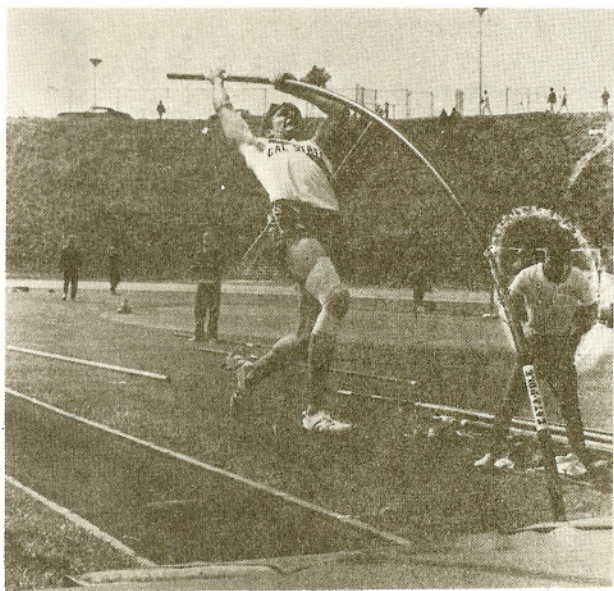

BRUCE LINDSAY — Decathlon

JIM SANTOS Women's Track Coach

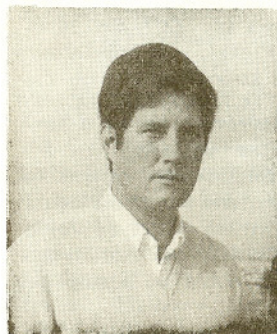

With seven years of experience in women's track and field, Santos' girls track teams have won state AAU championships in Oregon (2), New Mexico (1), and Illinois (1).

His hurdlers throughout the years have won every major hurdles title in the nation, winning: 1) AAU outdoor championship, Girls, 2) USTFF in-

door championship, 3) NAIA indoor championship, 4) junior Olympic title; and in 1968 placed a hurdler on the United States Olympic Team as an alternate.

His girls have also broken three age group world records, two national AAU national records, and his women's track teams have produced six national champions, and two Olympians, and a Gold medalist in the 1968 Mexico Games.

Coach Santos was recently selected to work in the Olympic Development Camp for track and field performers by the AAU, and in the past has been a member of the DGWS advisory committee and the AAU national advisory committee, and has served as a speaker throughout the country at track and field clinics for women.

WOMEN'S TRACK AND FIELD

The women's track and field program at Cal State should challenge many of the track teams throughout the nation this year at the DGWS Nationals in May. Fielding one of the strongest teams in the United States, the coeds of Cal State loom as one of the favorites to capture their first-ever national championship in women's track and field.

Headed by Marilyn King, one of the finest pentathlon athletes in the nation who is preparing for a berth on the 1972 Olympic team, Cal State finds that their depth is bolstered by several outstanding Bay Area girls. Barbara Pickel of Hayward was the 1970 AAU Girls National Champion in the javelin, and was one of the top ranked pentathletes in the country, who will team up with King in the field and running events.

Freshman coed Cis Shaefer from Fremont was ranked 7th in the final AAU standings last year in the 880 and has consistently been one of the finest middle distance runners in the country. Shaefer will be running with junior Linda McCain who was one of the top ranking women in the nation last year in the mile and 1500-meter run. With Shaefer at 2:08.3 in the half, and McCain at 4:41.3 in the 1500-meters, the Pioneers could have two very outstanding distance running girls in the nationals.

(continued)

In the field events, freshman Carol Knight will make a strong challenge for a national title, as she is ranked fourth in the discus in California, and fourth in the shot with throws of 142'7 and 36'11 respectively for her events. Pickel, who has thrown the javelin 157'7 could be a strong favorite in the DGWS meet, and with Pickel 14.7 and King 14.1 in the 100-meter hurdles, the Pioneers loom as a very formidable team this season in the hurdles.

Dixie Heywood, who is from Oakland, returns to the track after three years away, and her speed could prove to be most valuable in the short sprinting events. Heywood who was third in the 220 in the AAU nationals three years ago could be a surprise to the Bay Area track fans.

With several meets scheduled for Cal State, the Pioneers appear to be one of the strongest women's teams in the nation, and they will be looking forward to their trip to the DGWS Collegiate Nationals in Cheney, Washington May 15 for a bid for a national championship.

Coach Santos is relying heavily from the many top ranked girls to gain points for Cal State, as well as from the many newcomers to the Cal State women's track and field program.



MARILYN KING
1971 Natl AAU
Indoor Long Jump
Champion



BARBARA PICKEL
1970 Girls Natl
Javelin Champ

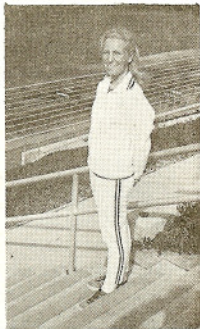

CIS SHAFER
Ranked 7th in
U.S. in 880

AL MATHEWS Baseball Coach

Head baseball coach Al Mathews takes charge of the Pioneer squad for the eighth season.

While attending the University of California, Coach Mathews lettered in baseball and basketball for the Golden Bears, and was selected to the All-Pacific Coast team as a pitcher in 1953. Following his graduation from



(continued)

the Berkeley campus, Dr. Mathews went into professional baseball with the Detroit Tiger organization for a two year period.

In 1957 Mathews served as an assistant baseball coach at the University of California, the year that the Bears won the NCAA National Championships. From 1959 through the 1963 season Mathews coached the Cal frosh squad finishing his final season with Cal's best ever frosh record of 27-2.

Entering Cal State in his eighth year as the head baseball coach, Coach Mathews' teams have consistently been in contention of winning a Far Western Conference title, finishing in the runner-up spot three times. Mathews' teams have produced outstanding pitchers throughout his tenure here at Cal State, Hayward, and his emphasis on good defensive baseball has aided his pitching staff throughout his seven years on the hilltop campus.

Coach Mathews was awarded his doctorate in physical education in 1966 from the University of California, and is now serving the college as Cal State's director of athletics.

JOE BROCKENBOROUGH Assistant Baseball Coach

Coach Brockenborough is now in his second year at Cal State, Hayward as the assistant baseball coach, and is again being counted on to aid Mathews in developing the Pioneers into a conference contender this season.

A 1967 graduate of Lewis and Clark College in Oregon, coach Brockenborough played soccer and coached baseball on the Lewis and Clark campus. Prior to his stint at the Portland campus, Brockenborough played semi-pro baseball in Canada in the Vancouver area.

A former high school coach at Lake Cowichan in British Columbia, coach Brockenborough offers the players at Cal State a great deal of experience from his varied background, in both his coaching experience and playing experience.

Brockenborough is currently completing work toward a master's degree in physical education at Cal State, Hayward.



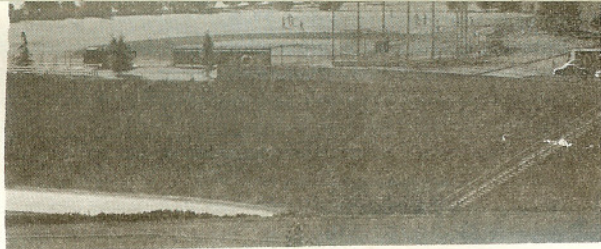

1971 PIONEER BASEBALL PROSPECTUS

The 1971 edition of the Cal State Hayward baseball team hopes to rebound from the school's "worst ever" season of 10-25 in 1970.

From a turnout of over 40 players, Coach Al Mathews will try to select a team that will hit better (.21.0 as a team in 1970), and pitch better (team E.R.A. of 4.7 in 1970).

The pitching staff in 1971 should be better than that of 1970. Five pitchers from the 1970 staff return; they are Pat McElroy, Bob Thompson, Jim McPhee, Mike Marcoulis and Marc Hansen. Of these, McElroy was the team's most effective pitcher and should be even better in 1971 if arm problems do not continue to hamper him. The other four pitchers pitched well at times, and it is hoped that a year's experience will help. Newcomers Harvey Gable, Rod Barnes, Pete Archerda, and Kevin Burnett round out the staff. Of these, Gable is expected to be one of the two top pitchers. He was 7-0 at Reedley Junior College in 1970 and has appeared sharp in early season.

Catching is a strong point, with two-year letterman Jay Kleven returning and newcomer Mike Treat, All-Golden Gate Conference catcher. These two give the best catching depth ever.

The infield is a real question mark. Only All-Far Western Conference second baseman, Erik Houts, returns so the other infield spots are available. First base will be played by either Dan Gabbard, junior college transfer from Palomar J.C. or returnee Joe Ramirez. The shortstop position is wide open. Manny Rodriguez, third baseman from the 1970 team or Milt Murata, transfer from West Valley J.C. are battling for the position at present. Several players are vying

(cont. on next page)

To make a better showing in 1971, the team needs to come up with more consistent pitching, fill several infield positions and find some capable outfielders.

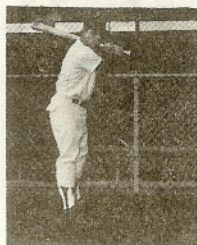

GARY CHAIRES



JAY KLEVEN



ERIK HOUTS

1970-71 CAL STATE BASEBALL ROSTER

| NAME | Pos | Ht. | Wt. | Yr. | Age | Hometown |
|--------------------|-----|------|-----|-----|-----|-------------|
| Angelo, Frank | IF | 6-0 | 188 | Sr. | 22 | San Lorenzo |
| Archerda, Peter | P | 5-10 | 165 | Jr. | 21 | Sacramento |
| Balbach, John | IF | 5-11 | 175 | So. | 20 | Livermore |
| Barnes, Rodney | P | 6-1 | 175 | Jr. | 21 | Crockett |
| Burnett, Charles | P | 5-9 | 200 | Jr. | 20 | San Leandro |
| Chaires, Gary | OF | 5-8 | 170 | Sr. | 21 | San Pablo |
| Chaney, Mike | OF | 6-1 | 203 | Jr. | 20 | San Leandro |
| Fenstermaker, Rick | OF | 6-2 | 200 | Fr. | 18 | Alameda |
| Gabel, Harvey | P | 5-10 | 175 | Jr. | 20 | Caruthers |
| Gabbard, Daniel | IF | 5-9 | 175 | Jr. | 20 | Escondido |
| Hansen, Marc | P | 5-10 | 160 | So. | 19 | Alameda |
| Houts, Eric | IF | 5-8 | 170 | Sr. | 21 | Burlingame |
| Hurndon, Flbyd | OF | 5-8½ | 168 | So. | 19 | Barstow |
| Kleven, Jay | C | 6-1 | 190 | Sr. | 21 | San Lorenzo |
| Knowles, Jim | IF | 5-9 | 155 | So. | 19 | Hayward |
| Marcoulis, Mike | P | 5-9 | 160 | So. | 19 | Oakland |
| McElroy, Pat | P | 6-0 | 175 | Jr. | 21 | San Jose |
| McPhee, Jim | P | 5-8 | 150 | Jr. | 20 | Newark |
| Murata, Milt | IF | 5-6 | 150 | Jr. | 20 | San Jose |
| Osborne, Bill | IF | 5-10 | 170 | Jr. | 20 | Burlingame |
| Ramirez, Albert | IF | 5-10 | 175 | Sr. | 21 | Campbell |
| Rodriguez, Manny | IF | 6-0 | 175 | Sr. | 21 | Milpitas |
| Rodriguez, Mark | IF | 5-10 | 170 | Fr. | 18 | San Leandro |
| St. Clair, Don | IF | 5-9 | 170 | Jr. | 20 | Ventura |
| Thompson, Bob | P | 5-11 | 185 | Sr. | 21 | Yuba City |
| Treat, Mike | C | 6-5 | 200 | Jr. | 20 | Hayward |
| Yearby, Mel | OF | 6-0 | 178 | Fr. | 18 | Oakland |

1970 BASEBALL STATISTICS

| | G | AB | R | H | 2B | 3B | HR | BB | SB | SC | HP | SD | TB | RBI | AVE. | PO | A | E | AVE. |
|-------------|----|-----|----|----|----|----|----|----|----|----|----|----|----|-----|------|-----|-----|----|-------|
| DN | | | | | | | | | | | | | | | | | | | |
| ames | 14 | 9 | 1 | 3 | 1 | 1 | 0 | 3 | 0 | 1 | 0 | 1 | 6 | 1 | .333 | 1 | 5 | 1 | .875 |
| ue games | 3 | 1 | 0 | 0 | 0 | 0 | 0 | 0 | 0 | 0 | 0 | 0 | 0 | 0 | .000 | 0 | 0 | 0 | |
| CK | | | | | | | | | | | | | | | | | | | |
| ames | 34 | 108 | 12 | 33 | 3 | 0 | 3 | 19 | 0 | 4 | 0 | 16 | 45 | 16 | .306 | 47 | 107 | 8 | .951 |
| ue games | 15 | 47 | 5 | 14 | 2 | 0 | 1 | 6 | 0 | 4 | 0 | 5 | 21 | 5 | .298 | 21 | 49 | 5 | .948 |
| ES | | | | | | | | | | | | | | | | | | | |
| ames | 34 | 122 | 14 | 35 | 5 | 0 | 0 | 14 | 1 | 3 | 0 | 17 | 40 | 15 | .288 | 104 | 93 | 14 | .934 |
| ue games | 15 | 49 | 9 | 18 | 4 | 0 | 0 | 8 | 1 | 1 | 0 | 4 | 22 | 8 | .370 | 48 | 38 | 6 | .935 |
| ES | | | | | | | | | | | | | | | | | | | |
| ames | 30 | 99 | 14 | 28 | 3 | 1 | 0 | 27 | 4 | 3 | 1 | 9 | 33 | 3 | .283 | 39 | 2 | 3 | .932 |
| ue games | 14 | 49 | 5 | 15 | 1 | 0 | 0 | 11 | 2 | 2 | 1 | 6 | 16 | 2 | .306 | 26 | 2 | 2 | .933 |
| N | | | | | | | | | | | | | | | | | | | |
| ames | 11 | 4 | 0 | 1 | 0 | 0 | 0 | 0 | 0 | 1 | 0 | 1 | 0 | 0 | .250 | 0 | 6 | 2 | .750 |
| ue games | 6 | 2 | 0 | 0 | 0 | 0 | 0 | 0 | 0 | 0 | 0 | 1 | 0 | 0 | .000 | 0 | 0 | 2 | |
| E | | | | | | | | | | | | | | | | | | | |
| ames | 25 | 78 | 13 | 19 | 2 | 2 | 1 | 9 | 1 | 2 | 0 | 18 | 28 | 9 | .244 | 158 | 6 | 3 | .982 |
| ue games | 11 | 36 | 5 | 10 | 2 | 1 | 0 | 5 | 0 | 0 | 0 | 7 | 14 | 4 | .278 | 81 | 1 | 0 | 1,000 |
| QUEZ | | | | | | | | | | | | | | | | | | | |
| ames | 32 | 113 | 18 | 28 | 1 | 0 | 3 | 11 | 1 | 8 | 0 | 24 | 38 | 9 | .239 | 35 | 43 | 15 | .839 |
| ue games | 15 | 54 | 7 | 14 | 1 | 0 | 2 | 5 | 1 | 6 | 0 | 9 | 21 | 7 | .259 | 18 | 16 | 8 | .881 |
| ZA | | | | | | | | | | | | | | | | | | | |
| ames | 24 | 76 | 9 | 18 | 0 | 1 | 1 | 13 | 0 | 1 | 0 | 14 | 25 | 5 | .237 | 39 | 7 | 2 | .958 |
| ue games | 13 | 44 | 5 | 10 | 0 | 1 | 1 | 6 | 0 | 0 | 0 | 9 | 16 | 3 | .227 | 23 | 5 | 0 | 1,000 |
| RIZ | | | | | | | | | | | | | | | | | | | |
| ames | 19 | 61 | 2 | 14 | 1 | 1 | 0 | 2 | 0 | 1 | 0 | 4 | 17 | 4 | .230 | 70 | 8 | 4 | .951 |
| ue games | 5 | 15 | 0 | 3 | 1 | 0 | 0 | 2 | 0 | 0 | 0 | 3 | 4 | 2 | .200 | 40 | 1 | 0 | 1,000 |
| EN | | | | | | | | | | | | | | | | | | | |
| ames | 28 | 82 | 7 | 18 | 4 | 0 | 0 | 3 | 0 | 5 | 1 | 9 | 22 | 11 | .220 | 133 | 25 | 5 | .970 |
| ue games | 14 | 36 | 3 | 7 | 0 | 0 | 0 | 1 | 0 | 2 | 1 | 6 | 7 | 6 | .194 | 52 | 9 | 1 | .984 |

| | | | | | | | | | | | | | | | | | | | |
|-----------|----|-----|---|----|---|---|---|----|---|---|---|----|----|----|------|----|----|---|-------|
| DON | | | | | | | | | | | | | | | | | | | |
| games | 32 | 115 | 8 | 24 | 1 | 1 | 2 | 9 | 1 | 2 | 2 | 22 | 33 | 14 | .209 | 52 | 0 | 2 | .964 |
| que games | 14 | 53 | 5 | 8 | 1 | 0 | 0 | 1 | 0 | 0 | 1 | 10 | 9 | 2 | .151 | 27 | 0 | 0 | 1,000 |
| DON | | | | | | | | | | | | | | | | | | | |
| games | 26 | 71 | 7 | 14 | 1 | 0 | 1 | 3 | 1 | 0 | 2 | 18 | 22 | 6 | .197 | 23 | 5 | 6 | .824 |
| que games | 10 | 14 | 2 | 2 | 0 | 0 | 1 | 0 | 0 | 0 | 2 | 4 | 5 | 2 | .143 | 9 | 1 | 3 | .769 |
| S | | | | | | | | | | | | | | | | | | | |
| games | 25 | 55 | 6 | 10 | 2 | 3 | 0 | 14 | 1 | 1 | 0 | 11 | 18 | 4 | .182 | 66 | 12 | 4 | .951 |
| que games | 11 | 17 | 3 | 5 | 2 | 1 | 0 | 3 | 0 | 0 | 0 | 4 | 9 | 1 | .294 | 18 | 5 | 2 | .920 |
| ROY | | | | | | | | | | | | | | | | | | | |
| games | 12 | 22 | 1 | 4 | 1 | 0 | 0 | 4 | 0 | 3 | 0 | 9 | 5 | 1 | .182 | 3 | 8 | 2 | .876 |
| que games | 5 | 11 | 0 | 1 | 0 | 0 | 0 | 0 | 0 | 1 | 0 | 5 | 1 | 0 | .091 | 2 | 4 | 0 | 1,000 |
| O | | | | | | | | | | | | | | | | | | | |
| games | 11 | 35 | 2 | 6 | 1 | 0 | 0 | 5 | 0 | 0 | 0 | 1 | 7 | 0 | .171 | 16 | 17 | 6 | .846 |
| que games | 1 | 0 | 0 | 0 | 0 | 0 | 0 | 1 | 0 | 0 | 0 | 0 | 0 | 0 | .000 | 0 | 0 | 0 | |

| | | | | | | | | | | | | | | | | | | | |
|-----------|----|----|---|---|---|---|---|---|---|---|---|---|---|---|------|---|----|---|-------|
| EE | | | | | | | | | | | | | | | | | | | |
| games | 16 | 11 | 0 | 1 | 0 | 0 | 0 | 0 | 0 | 1 | 0 | 3 | 1 | 0 | .091 | 0 | 6 | 1 | .857 |
| que games | 8 | 4 | 0 | 0 | 0 | 0 | 0 | 0 | 0 | 1 | 0 | 2 | 0 | 0 | .000 | 0 | 2 | 0 | 1,000 |
| S | | | | | | | | | | | | | | | | | | | |
| games | 13 | 13 | 1 | 1 | 0 | 0 | 0 | 3 | 0 | 1 | 0 | 5 | 1 | 0 | .077 | 2 | 10 | 1 | .923 |
| que games | 4 | 6 | 0 | 1 | 0 | 0 | 0 | 1 | 0 | 0 | 0 | 1 | 1 | 0 | .167 | 0 | 3 | 0 | 1,000 |
| SON | | | | | | | | | | | | | | | | | | | |
| games | 15 | 13 | 3 | 1 | 0 | 0 | 0 | 3 | 0 | 1 | 0 | 6 | 1 | 1 | .077 | 3 | 10 | 0 | 1,000 |
| que games | 5 | 7 | 0 | 1 | 0 | 0 | 0 | 0 | 0 | 1 | 0 | 3 | 1 | 1 | .143 | 0 | 3 | 0 | 1,000 |
| ULIS* | | | | | | | | | | | | | | | | | | | |
| games | 12 | 8 | 0 | 0 | 0 | 0 | 0 | 1 | 0 | 0 | 0 | 4 | 0 | 0 | .000 | 1 | 3 | 1 | .800 |
| que games | 6 | 6 | 0 | 0 | 0 | 0 | 0 | 0 | 0 | 0 | 0 | 3 | 0 | 0 | .000 | 0 | 2 | 1 | .667 |
| S | | | | | | | | | | | | | | | | | | | |
| games | 0 | 0 | 0 | 0 | 0 | 0 | 0 | 0 | 0 | 0 | 0 | 0 | 0 | 0 | .000 | 0 | 0 | 0 | |
| que games | 2 | 3 | 0 | 0 | 0 | 0 | 0 | 0 | 0 | 0 | 0 | 0 | 0 | 0 | .000 | 4 | 2 | 0 | 1,000 |

PITCHING

| WON | LOST | PCT | IP | H | 2B | 3B | HR | BB | WP | HB | SO | HK | RUN | E. RUN | ERA |
|-----|------|-------|----|----|----|----|----|----|----|----|----|----|-----|--------|--------|
| 5 | 1 | .825 | 23 | 25 | 3 | 1 | 3 | 18 | 0 | 1 | 16 | 2 | 20 | 14 | 5.48 |
| 2 | 0 | 1.000 | 9 | 9 | 1 | 1 | 1 | 7 | 0 | 1 | 4 | 0 | 7 | 6 | 6.30 |
| 3 | 4 | .429 | 68 | 56 | 9 | 2 | 2 | 38 | 1 | 0 | 54 | 0 | 24 | 19 | 2.47 |
| 1 | 3 | .250 | 30 | 31 | 5 | 0 | 2 | 21 | 1 | 0 | 21 | 0 | 17 | 15 | 4.36 |
| 1 | 4 | .200 | 27 | 31 | 4 | 0 | 0 | 21 | 1 | 1 | 23 | 0 | 22 | 15 | 4.90 |
| 1 | 2 | .333 | 18 | 24 | 3 | 0 | 0 | 15 | 1 | 1 | 16 | 0 | 13 | 9 | 4.50 |
| 1 | 5 | .167 | 44 | 61 | 10 | 4 | 1 | 30 | 2 | 0 | 22 | 0 | 39 | 32 | 6.53 |
| 1 | 2 | .333 | 18 | 19 | 2 | 2 | 1 | 14 | 0 | 0 | 6 | 0 | 11 | 10 | 5.00 |
| 0 | 2 | .000 | 48 | 43 | 3 | 0 | 2 | 38 | 0 | 3 | 30 | 2 | 22 | 19 | 3.50 |
| 0 | 0 | .000 | 20 | 24 | 1 | 0 | 1 | 21 | 0 | 2 | 11 | 2 | 11 | 11 | 4.95 |
| 0 | 4 | .000 | 44 | 52 | 6 | 3 | 4 | 35 | 5 | 0 | 28 | 0 | 43 | 24 | 4.68 |
| 0 | 1 | .000 | 25 | 23 | 4 | 0 | 0 | 11 | 1 | 0 | 16 | 0 | 14 | 3 | 1.08 |
| 0 | 4 | .000 | 27 | 34 | 2 | 1 | 2 | 27 | 3 | 1 | 16 | 0 | 32 | 24 | 8.00 |
| 0 | 2 | .000 | 2 | 8 | 0 | 0 | 1 | 8 | 3 | 0 | 2 | 0 | 10 | 6 | 18.33 |
| 0 | 0 | .000 | 3 | 5 | 0 | 0 | 0 | 7 | 1 | 0 | 2 | 0 | 5 | 4 | 9.00 |
| 0 | 0 | .000 | 1 | 0 | 0 | 0 | 0 | 3 | 1 | 0 | 0 | 0 | 4 | 4 | 108.67 |



BATTING

| G | AB | R | H | 2B | 3B | HR | BB | SB | SC | HP | SD | TB | RBI | Ave. |
|----|------|-----|-----|----|----|----|-----|----|----|----|-----|-----|-----|------|
| 15 | 451 | 49 | 109 | 14 | 3 | 5 | 52 | 4 | 18 | 5 | 82 | 147 | 43 | .219 |
| 34 | 1098 | 118 | 258 | 26 | 10 | 11 | 143 | 10 | 38 | 6 | 194 | 342 | 99 | .235 |

FIELDING

| | PO | A | E | % |
|------|-----|-----|----|------|
| (15) | 365 | 141 | 30 | .944 |
| (34) | 796 | 375 | 80 | .937 |

PITCHING

| IP | H | 2B | 3B | HR | BB | WP | HB | SO | BK | RUNS | ER | ERA |
|-----|-----|----|----|----|-----|----|----|-----|----|------|-----|------|
| 122 | 139 | 16 | 3 | 6 | 100 | 7 | 4 | 76 | 2 | 87 | 64 | 4.76 |
| 284 | 307 | 37 | 11 | 14 | 214 | 13 | 6 | 191 | 4 | 207 | 151 | 4.79 |



TED WRIGHT Tennis Coach

Coach Ted Wright is now in his fourth year here at Cal State, Hayward, and he offers to the tennis crew an international background of experience.

Prior to his first year here at Cal State in 1966, Coach Wright was associated with the tennis teams at the University of Illinois from 1965-66, and previously with UCLA from 1959-65, and the University of Southern California for two years from 1957-59.

While a student at the University of Otago in New Zealand, Coach Wright participated in basketball, tennis, diving, water polo, and tennis. Then upon his graduation, he coached and played for the New Zealand basketball champions from Wellington.

Wright has had the distinction of playing in all of the major tennis tournaments in New Zealand, and in the Western United States. In 1960 and 1967 he was he was selected to umpire tennis at Wimbledon, and will again umpire this year at Wimbledon.

In Wright's four years as tennis coach at Cal State, his teams have won 45 matches and lost 38. In the 1970 NCAA College Division Nationals, hosted by Cal State, Hayward, the Pioneers placed eighth in the 24 team draw.

Coach Wright is a graduate of the University of Otago in New Zealand, and received his doctorate in 1964 from the University of Southern California.

INTERCOLLEGIATE TENNIS 1971

Coach Wright, in his fifth year as tennis coach at Cal State, hopes his 1971 team can improve upon the 1970 team's fourth place finish in the Far Western Conference. This current season should be the best ever for Kirk Bassler, runner-up to the FWC Champion Mike Talmadge in 1970. Kirk, a senior, will be the strength and experience of the tennis team. Steve Argyres, No. 6 in 1970, will again be counted on to help this spring.

New players are numerous and varied in abilities. Hall Clement, a lefthander in his senior year has every possibility of making the team. Russ Cohan, a transfer from Foothill College, will greatly help the team as soon as he is fully recovered from mononu-

(continued)

The Far Western Conference with seven teams competing, will be a struggle between U.C. Davis and Sacramento State. U.C. Davis was third in the NCAA College Division Championships, but they lost their top three men. Sacramento State is expected to be strong again this year along with always tough Chico State.

An indication of just how well the team will fare this season, will be gauged from the Pioneers' performance at the Northern California Men's Intercollegiate Tennis Championships being held at Stanford University, February 24-27.

If the Pioneers can find a consistent No. 2 man to back up Kirk Bassler, and replace David Engelberg (he graduates in March), then the upcoming season could be a winning one. With twenty-six players out for tennis we trust that ten players will emerge to help us give a good account of ourselves and maintain a suitable standard of competition against our scheduled opponents.

1971 TENNIS SCHEDULE

| DATE | OPPONENT | PLACE | TIME |
|--------------|---------------------------------------|------------------|-------|
| Feb. 23 | STANISLAUS STATE | HAYWARD | 2:00 |
| Feb. 24 - 27 | Nor-Cal Intercollegiate Championships | Stanford | 1:00 |
| Mar. 4 | SAN JOSE STATE | HAYWARD | 2:30 |
| Mar. 11 | Stanislaus State | Turlock | 2:00 |
| Mar. 13 | CAL POLY, SLO | HAYWARD | 9:30 |
| Mar. 18 | U. of PACIFIC | HAYWARD | 2:00 |
| Mar. 19 | Sacramento State | Sacramento | 2:30 |
| Apr. 2 | U.C., S. CRUZ | HAYWARD | 2:00 |
| Apr. 3 | HUMBOLDT STATE | HAYWARD | 10:30 |
| Apr. 6 | U. of SANTA CLARA | HAYWARD | 2:30 |
| Apr. 15 | U. of S. FRANCISCO | HAYWARD | 2:00 |
| Apr. 16 | U.C. Davis | Davis | 2:30 |
| Apr. 20 | U. of S. Francisco | Golden Gate Park | 2:00 |
| Apr. 22 | U. of Pacific | Stockton | 2:00 |
| Apr. 24 | SAN FRAN. STATE | HAYWARD | 10:30 |
| Apr. 27 | ST. MARY'S | HAYWARD | 2:30 |
| Apr. 29 | U.C. Santa Cruz | Santa Cruz | 2:00 |
| May 4 | St. Mary's College | Moraga | 2:30 |

Jim Lutter

Freshman . . . Business Administration . . . Wakegan and Hayward High Schools . . . lettered in swimming, soccer, tennis. Jim is slowly working his game back into shape for the coming year. He will be trying to break into the top ten rankings on the tennis team.

Jim White

Junior . . . History . . . from Oxnard High, Ventura College, and Southern Colorado State College. Discharged from the Army in 1970, Jim may not be eligible this season but he will get his skills sharpened to help us next year.

Roger Trumble

Freshman . . . Music . . . Arroyo High, San Lorenzo. Lettered in tennis 1968-70; was captain and MIP. In 1970 he placed 3rd in doubles the League Tournament. Roger has a solid baseline game and will be working on his volleying and net game this season. Has good potential and with continued effort should make the squad.

Jim Calbeck

Senior . . . Geology . . . Mariemont High School, Cincinnati and Colorado State University. Jim becomes eligible this season after sitting out last year because he transferred from a four year NCAA institution. His tennis is improving and although still a little rusty, he will be right in the middle of the contest to rank in the top ten players.

Larry Powell

Junior . . . Psychology . . . Portland City College and the University of Oregon. Because of his part-time job, Larry will be limited in the time he can spend practicing with the team.

Gary Nunes

Freshman . . . Castro Valley High . . . lettered in Tennis 1969-70; awarded Most Inspirational Player 1970. Gary is a hard worker who is not adverse to putting all the time and energy into his game to improve and be a contender for the top ten rankings.

Tim Flannigan

Freshman . . . Chemistry . . . Bishop O'Dowd High. A keen and conscientious player. Tim is working on refining his game and increasing his level of skill.

BOB RODRIGO Golf Coach

Bob Rodrigo, a three time All-American fullback at San Francisco State College, joined the Cal State staff after eleven years on the Gator staff.

Coach Rodrigo is now in his fourth year as head golf coach at Cal State and, during this time, he has brought the Pioneers into championship contention every year. Last year, under coach Rodrigo, the Pioneers of Cal State placed second in the dual match play, and second in the Far Western Conference, indicating the success and progress that they have enjoyed under his direction.

Coach Rodrigo is a 1958 graduate of San Francisco State, and holds a master's degree in physical education from the same institution. Coach Rodrigo is also the assistant football coach here at Cal State, and intra-mural director for the college.



1971 GOLF PROSPECTUS

Coach Rodrigo's golf team is looking to have one of their best years yet on the hilltop campus. After finishing in a tie for second place last year in the Far Western Conference, the Pioneers will be bolstered by several outstanding newcomers which could enhance the title hopes this season.

Along with the outstanding additions to the golf team which adds the much needed depth, the Pioneers will also have the high caliber golfer who can place well in the major tournaments and in the Far Western Conference championships.

Newcomers are headed by Bill Malley, a freshman from Hayward who won the Hayward City Championship last year, and is considered to be one of the top players in the Bay Area. Dan Ross a junior college transfer from Chabot is the Northern California Junior College Tournament Champion, who will team up with Feffry Lane, who won the San Mateo Juniors, and the

(continued)

There are several tournaments on the golf schedule which should give Coach Rodrigo an opportunity to assess the success for the Pioneers in the Far Western Conference title race. Invited to play in the tough Western Intercollegiate at Pasa Tiempo, the Pioneers will meet such nationally ranked teams as: BYU, Utah, USC, UCLA, and Arizona. Qualifying for the United States Golf Tournaments, the Pioneers will again face some of the top ranked teams in the nation. This year the Hayward squad has on schedule 16 matches, along with four tournaments, and the Far Western Conference Championships.

This could be one of the top teams in the Far West this year if Rodrigo's squad continues to develop throughout the spring. It is expected that Chico and Sacramento State are the teams which will give the Pioneers their strongest opposition this season.

1971 GOLF SCHEDULE

| DATE | OPPONENT | PLACE | TIME |
|--------------|--------------------------------------|------------|---------|
| Feb. 5 | Stanford | Stanford | 1 pm |
| Feb. 16 | Stanislaus State | SUNOL | 1 pm |
| Feb. 19 | St. Mary's College | St. Mary's | 1 pm |
| Feb. 23 | San Jose State | SUNOL | 1 pm |
| Feb. 26 | Stanislaus State | Turlock | 1 pm |
| Mar. 4, 5, 6 | Chico Tee Off Tournament | Chico | |
| Mar. 9 | U. of Pacific | SUNOL | 1 pm |
| Mar. 19 | Chico State | Chico | 12 Noon |
| Mar. 30 | St. Mary's College | SUNOL | 1 pm |
| Apr. 2 | Humboldt State | Humboldt | 1 pm |
| Apr. 6-9 | Western Intercollegiate | Santa Cruz | |
| Apr. 13 | U.C. Berkeley | SUNOL | 1 pm |
| Apr. 16 | Sonoma State | SUNOL | 1 pm |
| Apr. 20 | Sacramento State | SUNOL | 1 pm |
| Apr. 22-23 | U.S. Collegiate Golf Tournament | Stanford | |
| Apr. 27 | U.C. Berkeley | Mira Vista | 1 pm |
| Apr. 30 | U.C. Davis | Davis | 1 pm |
| May 4 | U. of Pacific | Stockton | 1 pm |
| May 7 | San Francisco State | SUNOL | 1 pm |
| May 20, 21 | Far Western Conference Tournament | Chico | |

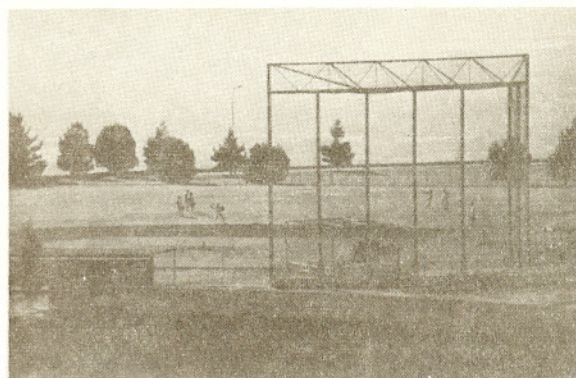

VARSITY BASEBALL SCHEDULE 1971

| DATE | OPPONENT | PLACE | TIME |
|---------|------------------------|-------------|---------|
| Feb. 8 | Phillie Rookies | HAYWARD | 2:00 pm |
| Feb. 12 | Stanford | HAYWARD | 2:00 pm |
| Feb. 16 | U.C. Berkeley | Berkeley | 2:30 pm |
| Feb. 20 | San Jose State (2) | HAYWARD | 12 Noon |
| Feb. 27 | U. San Francisco | SF | 12 Noon |
| Mar. 2 | St. Mary's College | Moraga | 2:30 pm |
| Mar. 5 | Cal Poly, SLO | SLO | 3:00 pm |
| Mar. 6 | Cal Poly, SLO (2) | SLO | 12 Noon |
| Mar. 9 | U. San Francisco | HAYWARD | 2:30 pm |
| Mar. 10 | Santa Clara U. | HAYWARD | 2:30 pm |
| Mar. 13 | Brigham Young U. (2) | HAYWARD | 12 Noon |
| Mar. 19 | *Sacramento State | Sacramento | 3:00 pm |
| Mar. 20 | *Sacramento State (2) | Sacramento | 12 Noon |
| Mar. 23 | Fresno State | Fresno | 2:30 pm |
| Mar. 24 | Los Angeles State | Los Angeles | 7:30 pm |
| Mar. 26 | *Humboldt State | HAYWARD | 3:00 pm |
| Mar. 27 | *Humboldt State (2) | HAYWARD | 12 Noon |
| Mar. 31 | Stanford | Palo Alto | 2:30 pm |
| Apr. 2 | *U.C. Davis | Davis | 2:30 pm |
| Apr. 3 | *U.C. Davis (2) | Davis | 12 Noon |
| Apr. 6 | San Jose State | San Jose | 3:00 pm |
| Apr. 8 | Chapman College | HAYWARD | 2:30 pm |
| Apr. 9 | Claremont Mudd College | HAYWARD | 2:30 pm |
| Apr. 10 | Claremont Mudd (2) | HAYWARD | 12 Noon |
| Apr. 15 | U. of San Diego | HAYWARD | 3:00 pm |
| Apr. 16 | *San Francisco State | HAYWARD | 3:00 pm |
| Apr. 17 | *San " " (2) | HAYWARD | 12 Noon |
| Apr. 20 | St. Mary's College | HAYWARD | 3:00 pm |
| Apr. 23 | *Sonoma State | Cotati | 2:30 pm |