USC Takes 15 Events to Bury Oxy, 110-35

USC's track team won 15 of 17 events in crushing Occidental, 110-35, at the Coliseum Saturday afternoon and Trojan coach Vern Wolfe was more than a little happy.

"Boy, let me tell you, I was really pleased," said Wolfe. "You get this group on an all-weather track and we'll shock some people."

The stars for the Trojans were Jamaican junior Henry Jackson, the transfer from Mesa College, and Willie Deckard.

Jackson won three events, the long jump at 23-9, the triple jump at 49-11¼ and the 440 intermediate hurdles in 53.2. Deckard set a meet record of 20.8 in the 220, won the 100 in 9.6 and anchored the 440-relay team to a 40.3 victory.

Wolfe praised Deckard ("He was beautiful") and also singled out Edesel Garrison in the quarter, Lance Babb in the high hurdles and his pole vaulters as a group.

Garrison, in a key event—the 440—ran a 46.7 to outlast Hugh Brown of Occidental, who finished in 47.1.

Oxy was able to win only the discus and the mile relay.

Kjell Isaksson of Sweden, ineligible for competition at USC this spring, went 17-5 in an exhibition pole vault Saturday but missed three times at 17-8 in an attempt to break his own Swedish outdoor national record.

The Trojans will meet California at UCLA's track next weekend as part of a double dual meet. The Bruins will face Stanford in the other half.

LONG JUMP — 1. Henry Jackson (USC), 23-9; 2. Condell (Oxy), 22-11½; 3. Smith (Oxy), 22-11½.

POLE VAULT—1. Cryder (USC), 16-0; 2. Steben (Oxy), 16-0; 3. Cochran (USC), 16-0. (Cryder beats Steben in jumpoff for first place).

SHOT PUT—1. Lane (USC), 61-4½; 2. Buehler (USC), 56-7¼; 3. Colich (USC), 56-5¾.

JAVELIN—1. Hall (USC), 217-3; 2. Olmphrov (Oxy), 212-6; 3. Hines (USC), 210.

440—RELAY—1. USC (Mike Jackson, Leon Brown, Pharris, Deckard), 40.3; 2. Occidental, 41.7.

MILE—Jones (USC), 4:10.4; 2. Alejandre (Oxy), 4:10.4; 3. Muth (USC), 4:13.7.

120 HH—1. Babb (USC), 13.9; 2. Coffman (USC), 14.6; 3. Hines (USC), 15.0.

HIGH JUMP — 1. Hollins (USC), 6-8; 2. Owens (USC), 6-4; 3. Smith (Oxy), 6-2.

TRIPLE JUMP — Henry Jackson (USC), 49-11¼; 2. Todd (USC), 48-7¾; 3. Hines (USC), 47-3½.

440—1. Garrison (USC), 46.7; 2. Hugh Brown (Oxy), 47-1; 3. Toth (Oxy), 49.2.

DISCUS—1. Wigton (Oxy), 156-7; 2. Akins (USC), 155-6; 3. Colich (USC), 145-5.

100—1. Deckard (USC), 9.6; 2. Pharris (USC), 9.7; 3. Leon Brown (USC), 9.8.

880—1. Burks (USC), 1:53.6; 2. Schoonover (Oxy), 1:55.0; 3. Jones (USC), 1:55.4.

440IH—1. Henry Jackson (USC), 53.2; 2. Farris (Oxy), 56.3; 3. Babb (USC), 56.5.

220—1. Deckard (USC), 20.8 (new meet record, old mark 21.0, Steve Haas, Oxy, 1969); 2. Garrison (USC), 21.0; 3. Hollis (Oxy), 22.0.

TWO-MILE—1. Carr (USC), 9:05.2; 2. Crane (USC), 9:33.8; 3. Herrity (USC), 9:36.0.

MILE RELAY—1. Occidental (Farris, Hill, Toth, Hugh Brown), 3:15.9; 2. USC (3:19.2).

FINAL SCORE—USC 110, Occidental 35

Attendance—1,350.

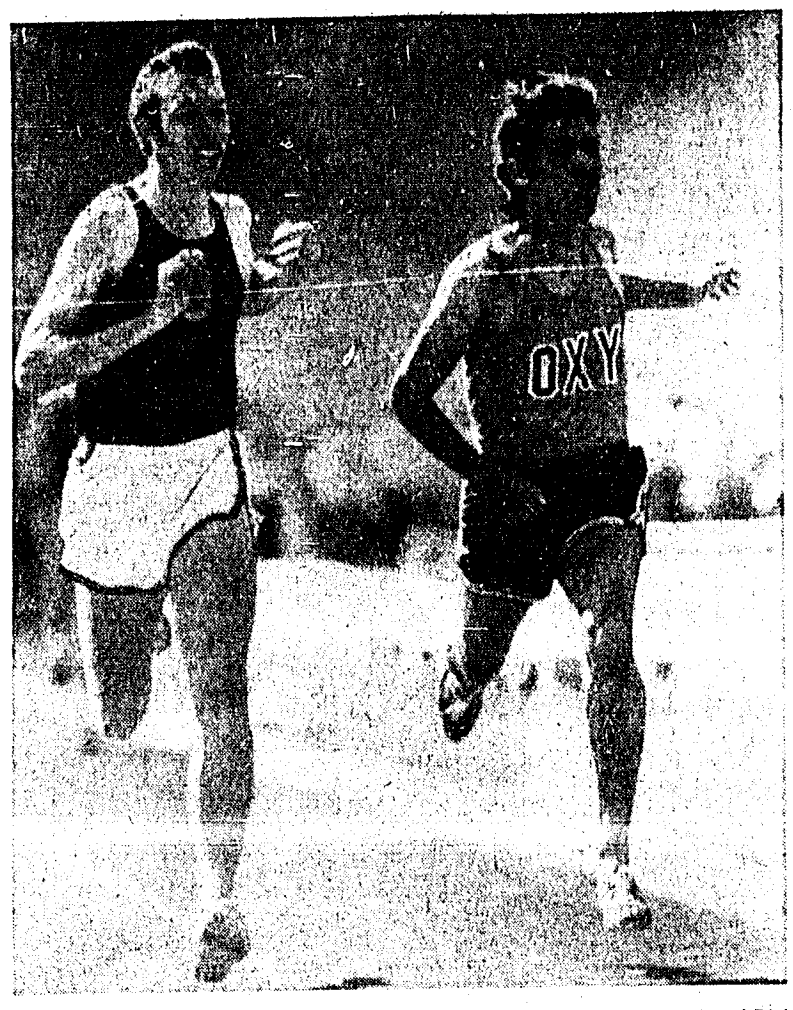

NECK AND NECK—Strain etched on their faces, Curtis Jones of USC and Rich Alejandre of Occidental wage a stirring mile duel Saturday at the Coliseum. Jones won by a fraction of an inch in 4:10.4. Alejandre had the same time.
Times photo by Art Rogers

Prefontaine Runs 13:01.5

EUGENE, Ore. (UPI)—Steve Prefontaine ran the second best three-mile race ever run by an American to help Oregon demolish Stanford, 106-39, in a Pacific 8 dual track and field meet Saturday.

Prefontaine hit the tape at 13.01.5. His time was only a little more than 10 seconds off the world record and compared with the 12.53 set by Gerry Lindgren of Washington State in 1966.

Oregon (3-0) took 13 out of 17 events. The Ducks swept the long jump, high jump and shot put and were 1-2 in the javelin, mile, 100, 222 and 440.

JAVELIN—1. Wilkins (O), 255-4; 2. Richardson (O), 226-10; 3. Hopkins (S), 215-5.

SHOT PUT—1. Shmock (O), 58-9¾; 2. Williams (O), 54-11¾; 3. Wilkins (O), 53-3¾.

3,000 STEEPLECHASE (non scoring event)—1. Lathers (O), 9:07.0; 2. Adams (O), 9:11.4; 3. Williams (O), 9:37.3.

440 RELAY—1. Oregon (Harris, Buford, Hearvey, Martin), 40.9; 2. Stanford 41.4.

LONG JUMP—1. Barr (O), 25-6; 2. R. Blackman (O), 24-11; 3. Moore (O), 24-10 (all marks wind aided).

MILE—1. Kvalheim (O), 4:03.9; 2. Savage (O), 4:05.7; 3. MacDonald (S), 4:08.5.

120 HH—1. Tipton (S), 13.7; 2. Harris (O), 13.8; 3. Long (S), 14.2.

POLE VAULT—1. Carrigan (S), 15-6; 2. Paz (O), 15-0; 3. Engquist (O), 14.6.

100—1. Hearvey (O), 9.5; 2. Martin (O), 9.5; 3. Francis (S), 9.6 (all times wind aided).

440—1. C. Blackman (O), 47.8; 2. Vance (O), 47.9; 3. Shaw (S), 48.5.

HIGH JUMP—Hill (O), 6-10; 2. Singleton (O), 6-8; 3. R. Blackman (O), 6-4.

880—1. Welcker (O), 1:53.6; 2. (Tie) Emilson (O) and Fairchild (S), 1:53.6.

DISCUS—1. Wolf (O), 172-5; 2. Davis (S), 169-11; 3. Wilkins (O), 164-8.

440 HURDLES—1. White (S), 51-6; Long (S), 53.8; 3. Wilkinson (O), 54.8.

220—1. Hearvey (O), 21.2; 2. Martin (O), 21.3; 3. Francis (S), 21.4.

TRIPLE JUMP—1. Meredith (S), 49-5; 2. Chen Shui (O), 48-10½; 3. Tenney (S), 43-11¾.

THREE MILE—1. Prefontaine (O), 13:01.5; 2. Kretz (S), 13:31.9; 3. Kardong (S), 13:34.4.

MILE RELAY—1. Oregon (Buford, Chapman, C. Blackman, Vance), 3:13.5; 2. Stanford 3:15.5, but disqualified for running out of lane.

TOTAL POINTS—Oregon 106, Stanford, 39.

College Track

Whittier (47), Cal Poly (Pomona) (33) At Cal State L.A. (95) 100—Eugene Driver (CSLA), 9.8; 220—Driver, 21.5; 440—Skip Thomas (CSLA), 49.3; Ray Deglow (Cal Poly), 49.8; 880—John Dean (CSLA), 1:56.3; MILE — Jeff Lough (CSLA), 4:16.8; Liam Ryan (Cal Poly), 4:18.6; TWO-MILE — Lough, 9:11.0; Dean, 9:13.4; Glenn Bernard (Whittier), 9:14.8; Lynn Beuhler (Cal Poly), 9:19.0. 440 IH—Ken Hogue (CSLA), 56.9; JAVELIN—Fred Dixon (CSLA), 196-6; Frank Bench (W), 195-9; DISCUS—Dwight Scruggs (CP), 150-6¾; Jim Sanchez (CP), 145-6; LJ—Thomas, 23-7½; Troy Lyons (W), 23-6; TJ—Ike Sanders (W), 47-10; PV—Steve Morris (CSLA) and Mike Deller (CSLA), 14-6; 440 RELAY—CSLA (Dixon, Driver, Thomas, Davis), 41.6; Whittier, 41.7; MILE RELAY—CSLA (Driver, Garrett, Davis, Thomas), 3:19.9

Cal State Fullerton (84), Cal Poly (SLO) (75) at Valley State (33) 100—1. Turner (SLO), 9.2w; 2. Ollie (VS), 9.4w; 3. Haley (SLO), 9.6w. 220—1. Turner (SLO), 21.1w; 2. Henry (SLO), 21.5w; 3. Haley (SLO), 21.6w. 120HH—1. Deza (VS), 14.2w; 2. Kinsman (SLO), 14.5w. 440IH—1. Deza (VS), 54.1; 2. Carlson (CSF), 54.9; 3. Pomeroy (CSF), 57.0. 440 RELAY—1. Cal Poly (SLO) (Henry, Bennet, Haley, Turner), 41.5; 2. Valley State (Bradford, Ollie, Ramistella, Deza), 42.2.

SP—1. LaFond (CSF), 53-8½. JT—1. Cox (CSF), 189-11. LJ—1. Gill (SLO), 24-2; 2. Jennings (SLO), 23-3½. DT—1. Craig (SLO), 152-2. HJ—1. Brown (SLO), 6-8. TJ—1. Gill (SLO), 50-2 1/4; 2. Jennings (SLO), 46-6. HT—Larson (CSF), 139-6; 2. Nikkila (VS), 135-1.

Pasadena College (77) at Caltech (66)

JC Track Results

HANCOCK RELAYS
At Hancock College

Four Mile Relay—Palomar 17:33.4. Distance Medley—Moorpark 10:28.1. 440 Relay—Hancock 42.5. Two Mile Relay—Palomar 7:56.2. 880 Relay—Hancock 1:29.1. 120 HH—James (Glendale) 15.7. Sprint Medley—Hancock 3:31.3. 100—Ricker (Hancock) 9.9. Mile Relay—Ventura 3:23.5. Discus—Lake (Monterey Peninsula) 149-4. LJ—Conaway (Moorpark) 21-8 1/4. HJ—Anderson (Glendale) 6-2. SP — Roplsha (Hancock) 49-4. TJ — Houchin (Palomar) 43-4. PV—Kring (Hancock) 14-5.

TEAM SCORES—Palomar 87½, Hancock 76, Moorpark 58½, Porterville 33, Glendale 32, Ventura 20, Monterey Peninsula 10, Hartnell 2.

TRACK HIGHLIGHTS

KENTUCKY RELAYS
At Lexington

100—1. Green (Kentucky), 9.2w; 2. Crockett (Southern Illinois), 9.3; 3. Harris (Ohio State), 9.5; 4. Hill (Ohio State), 9.5.

ALL-COMERS MEET
At UCLA

440—1. Van Hofwegen (Striders), 46.6; 2. Frey (Striders), 46.9.

SAN DIEGO STATE RELAYS

San Diego State (91), U.S. Army (87), San Diego Track Club (62), SC Striders (28).

100—Pender (Army), 9.4; Steward (San Diego St.) 9.6. 220—Kemp (Striders), 21.1; Bright (Army), 21.7. 3 MILE—Hughes (Striders), 14:00.5.

DT—Hoffman (Army), 177-10. HJ—Culp (San Diego St.), 7-0; Hartfield (Army), 6-10; Heet (Striders), 6-10; McClellam (Army), 6-8; Love (Striders), 6-8. LJ—Robinson (San Diego St.), 25-0¼; Coleman (Army), 24-9¾. PV—Olander (San Diego St.), 16-8¾; Steinhoff (Striders), 16-3; Bennett (Army), 16-3; R. Carter (Army), 16-0; J. Carter (Army), 16-0. SP—Wilhelm (Army), 63-3. TJ—Williams (San Diego TC), 52-1; Jackson (Army), 51-3¾; Robinson (San Diego St.), 50-4; Rainwater (Army), 48-10.

Pacific Coast Club (81½), Wyoming (39) at Cal State (Long Beach) (82½)

100—Moore (CSLB) 9.8; Biggers (CSLB) 9.8n. 220—Moore (CSLB) 21.5; Beasley (CSLB) 21.6n. 440—Eibel (PCC) 47.8; Jones (Wy.) 49.2n; Love (CSLB) 49.2n. 880 — Woodard (Wy.) 1:55.2; Thornton (PCC) 1:56.1n; Batiuk (Wy.) 1:56.3n. Mile—Jensen (Wy.) 4:04.6; Scott (PCC) 4:04.8n; Wagonbach (CSLB) 4:10.6n; DeSousa (Wy.) 4:18.8n. Two Mile—R. Kurrie (PCC) 9:14.0; Maclas (CSLB) 9:14.2n; Wallace (CSLB) 9:17.2n; Pryor (CSLB) 9:22.8n. 120HH—D. Kurrie (PCC) 14.3.

440IH — Musika (PCC) 52.2; Ruby (CSLB) 52.5n; Murray (CSLB) 54.2n. 440 Relay—Long Beach 41.2; Pacific Coast Club 41.5n. Mile Relay—Long Beach 3:15.4; Pacific Coast Club 3:17.0n. 3000 Meter Steeplechase — Engen (Wy.) 9:00.4. LJ—Steel (CSLB) 25-7 3/4; Fry (CSLB) 24-7½. SP—Ordway (PCC) 56-11; Weber (PCC) 56-8; JT—Covelli (PCC) 267-4. HT—Frenn (PCC) 221-11. TJ—Fry (CSLB) 47-0. DT—Ordway (PCC) 194-4; Lister (PCC) 189-10; Weber (PCC) 181-11; Tollefson (PCC) 175-2. PV—Smith (PCC)16-6; Lambert PCC) 16-0.

ALABAMA RELAYS
At Tuscaloosa

100—Porter Thomas (Alabama), 9.6. LJ—Tommy Haynes (Middle Tennessee), 24-6½. POLE VAULT—Tim St. Lawrence (Middle Tennessee), 16-7. Non-scoring meet.

CAROLINA STATE RECORD RELAYS
At Columbia, S.C.

100—Dr. Delano Meriwether (Baltimore), 9.4 (ties record by Sime, Duke, 1958).

WASHINGTON INVITATIONAL
At Seattle

JAVELIN — Feldman (Washington), 259-0 (betters stadium record of 255-6 by Luke, Husky Spike Club, 1971).

San Jose St. (69) at Washington St. (74)
Idaho St. (28) at Washington St. (128)
Idaho State (66) at San Jose State (91)
At Pullman, Wash.

100—Carl Lawson (Idaho State), 9.4; 220—Lawson, 20.9; POLE VAULT—Jack Ernst (WSU), 16-4 (WSU outdoor record), Richards (San Jose State), 16-0. Mile—Francis (WSU), 4:07.7; Black (San Jose State), 4:07.9.

UCSB (65½) at Fresno State (79½)
100—Rufus Morris (Fresno State), 9.7.

Prep Basketball

PARADE MAGAZINE ALL-AMERICAN

FIRST TEAM—Campy Russell (Pontiac, Mich.); Tom Roy (South Windsor, Conn.); Les Cason (East Rutherford, N.J.); Mike Flynn (Jeffersonville, Ind.); Andre McCarter (Philadelphia).

Nixon Triumphs in Valley Ring

Mike Nixon, 157½, of Glendale ran his winning streak to eight Saturday night when he scored a unanimous decision over Johnny Doyon, 159½, of Ventura at the Valley Arena in Woodland Hills.

Judge Lee Grossman scored it 14-0, judge Bob Dossey had it 10-0 and referee Dick Young 11-0. Other results:

PRELIMINARY—Jessie Reid, 164, dec. (6) Sonny Fields, 165.

AMATEUR BOUTS—Otis Huspeth, 181, dec. (3) John Kelly, 193; Ralph Carr, 168, dec. (3) Kaiser Kimble, 166.

SEMI-MAIN EVENTS—Terry Sater, 134½, dec. (6) Jimmy Ligoons, 134½; Chamaco Perez, 131, drew (6) with David Diaz, 130.

Pro Basketball

Suns — Announced signing of former Piston Otto Moore, 6-11 center, to a three-year contract.

Arroyo's Walker Runs Hot 4:13.8 in Prep Mile

Arroyo High's Richard Walker turned in the nation's third fastest prep mile this year Saturday in the Arroyo Invitational at Arroyo High.

Walker out-dueled Pasadena's Emerson Davis on the final lap and raced to a 4:13.8 victory. Mark Brown of Johnson City, Tenn., leads the nation's prep milers with a 4:08.6. David Merrick of New Lennox, Ill., is second at 4:11.1. Davis finished second with a 4:20.0.

Glendale High jumper Dwight Stones and Glendora's Brad Heinzen did establish new marks. Stones cleared 6-10¼ to break the record of 6-5¾ set last year by Fontana's Ken Goldie. Heinzen's 1:53.2 half mile broke the mark of 1:54.1 set by Whittier's Bob Franek last year.

CHAFFEY INVITATIONAL
At Chaffey High
Open Division

100—1. Trahan (Saddleback) 10.1 (10.0w in heat); 2. Thompson (Ramona) 10.1 (10.0w in heat); 3. Robinson (Ramona) 10.2.

220 (Straight)—Trahan (Saddleback) 20.8; 2. Teeple (Brea-Olinda) 21.6; 3. Brown (Compton) 21.6.

440 (Heat 1)—1. Galbraith (Magnolia) 49.2; 2. Trola (Alta Loma) 50.1; 3. Jacques (Ramona) 50.3. (Heat 2)—1. Krzyzosiak (Garden Grove) 48.1; 2. Evans (Calon) 49.3; 3. Wagner (Chino) 49.3. (Heat 3)—1. Harrell (Santa Ana) 48.9; 2. Webster (Garey) 49.3; 3. Davis (San Bernardino) 49.7.

880 (Heat 1)—1. Hethcoat (Garden Grove) 1:59.0; 2. Greeneberg (Villa Park) 1:59.0; 3. Goodson (Garden Grove) 1:59.1. (Heat 2)—1. Wolever (Harvard) 1:59.5; 2. DeBus (Ramona) 2:00.5; 3. Raso (Ramona) 2:01.6. (Heat 3)—1. Young (Westminster) 1:57.5; 2. Oliva (Alta Loma) 1:57.4; 3. Mitchell (Huntington Beach) 1:59.0.

MILE (Heat 1)—1. Lawson (Redlands) 4:22.8; 2. Francis (Tustin) 4:26.9; 3. Miller (Redlands) 3:31.6. (Heat 2)—1. Slogstane (Bellflower) 4:23.1; 2. Koenig (Pomona) 4:23.8; 3. Luce (La Habra) 4:25.4. (Heat 3)—1. Schilling (Garden Grove) 4:22.2; 2. Spotts (Orange) 4:23.3; 3. Large (Villa Park) 4:28.3.

TWO MILE (Heat 1)—1. Genet (Santa Ana) 9:14.2; 2. Ramer (La Habra) 9:36.6; 3. Fleming (Newport Harbor) 9:53.7. (Heat 2)—1. Innes (Upland) 9:53.8; 2. Pemberton (Upland) 10.17.3; 3. Mitchell (Ramona) 10:12.3.

120HH—1. Hedlund (Villa Park) 14.8 (14.6w in heat); 2. McQueen (Anaheim) 14.9 (14.2w in heat); 3. Freeman (Garey) 15.0 (14.7w in heat).

180LH—1. McQueen (Anaheim) 19.3 (19.2w in heat); 2. Hedlund (Villa Park) 19.8 (19.7w in heat); 3. Thompson (Ramona) 19.9 (19.7w in heat).

440 RELAY—1. Compton 42.0; 2. Santa Ana 42.9; 3. Ramona 43.0.

MILE RELAY (Heat 1)—1. Compton 3:21.5; 2. Santa Ana 3:24.1; 3. Garden Grove 3:26.3. (Heat 2)—1. Valencia 3:27.1; 2. Chino 3:28.3; 3. Huntington Beach 3:29.3.

HIGH JUMP—1. Bernard (Chino) 6-5; 2. Gardner (Garden Grove) 6-3; 3. Gordon (La Habra) 6-1.

LONG JUMP—1. Davis (San Bernardino) 23-2½; 2. Krzyzosiak (Garden Grove) 23-0; 3. Baxter (Loara) 22-11 1/4; 4. Gardner (Garden Grove) 22-11; 5. Whitsitt (Santa Ana) 21-9½.

POLE VAULT—1. Stone (Bellflower) 14-3; 2. Ripley (Loara) 14-0; 3. Jones (Montclair) 14-0; 4. Gorman (Anaheim) 13-9; 5. Thompson (Ramona) 13-9.

SHOT PUT—1. Stevens (Newport Harbor) 59-10½; 2. Albritton (Newport Harbor) 59-1; 3. Selbi (Magnolia) 54-2 3/4.

TEAM SCORES—Garden Grove 36, Ramona 29, Santa Ana 25, Villa Park 17, Valley 9:24.0, 120 HH—Jackson (Lompoc) 14.3. (14.2 in heat). 180 LH—Jackson (Lompoc) 19.4. 440 RELAY—Monterey 43.5. MILE RELAY—Seaside 3:31.8.

HJ—Dansby (Lompoc) 6-3; Moore (Cabrillo) 6-2. PV — Casey (Arroyo Grande) 12-6. LJ—1. Conway (Cupertino) 23-3; 2. Jackson (Lompoc) 23-1; 3. Lear (Alisal) 22-4. TJ—Conway (Cupertino) 48-8. SP—1. Gleroux (Mira Costa) 56-2¾; 2. Baldwin (Washington, Fremont) 55-3; 3. Overton (Los Altos) 54-2½. DISCUS—1. Overton (Los Altos) 159-3; 2. Setoga (South, SF) 156-3; 3. Gleroux (Mira Costa) 152-10.

Frosh-Soph

MILE—Slavin (Los Altos) 4:30.5. PV—Heinz (Buchser, San Jose) 13-2.

TEAM SCORES—Lompoc 26½, Salinas 23½, Cupertino 22½, Seaside 16½, Washington (Fremont) 14½.

WESTERN LIONS GAMES
At Western High

LONG JUMP—1. Van Daele (Servite) 21-11; 2. Torres (Damien) 21-6 3/4; 3. Cobb (Pacifica) 21-4.

POLE VAULT—1. DeBerg (Savanna) 13-9; 2. Lopez (Santa Ana) 13-0; 3. CASTRO (Santiago) 13-0.

SHOT PUT—1. Benner (South Gate) 57-10 3/4; 2. Neidhart (Katella) 55-10; 3. Zachwelja (Damien) 53-11 3/4.

DISCUS—1. Coffman (Monte Vista) 162-8; 2. Echard (Los Alamitos) 159-0; 3. Jacks (Monte Vista) 153-8.

HIGH JUMP—Berg (Monte Vista) 6-3.

DISTRESSED EXECUTIVES
$15,000 to $100,000
HELP IS AVAILABLE FROM
J. Frederick Marcy & Assoc., Inc.
THE INDUSTRY LEADER IN EXECUTIVE GUIDANCE
Covering every major market with offices coast to coast
(213) 749-6444
SEE OUR AD IN THE FINANCIAL SECTION OF THE TIMES
Not a Job Placement Service—Fee

LIVE THE GOOD LIFE at the SUNSET APARTMENTS

Succumb to the luxuries and comforts of living at the Sunset Apartments. Enjoy spacious, carpeted, draped, air conditioned units—furnished or unfurnished—one to two bedrooms, two baths, dining room, kitchen with all major appliances and some with private balconies.

Extras include a 24-hour switchboard, parking, patio recreational area with heated pool and a staff of professionals to handle your every need. All this at prices starting at $165.

Why don't you start living today at the
SUNSET APARTMENTS
"where happiness is"
8440 Sunset Boulevard, Los Angeles, Calif. 90069
(213) 654-1660

EARTHQUAKE METER
For Home or Office
Records in simulated Richter Scale.
NOT A TOY!
Mounts on any wall.
Only $9.55
plus $1.00 tax & handling
Send Check or Money Order to
BROOKTRONICS
13161 Sherman Way
N.H. Calif. 91605

Cottman TRANSMISSION
INTERNATIONAL AND COAST TO COAST
ASK ABOUT OUR LIFETIME GUARANTEE
PREVENT TRANSMISSION TROUBLE
with a Guarantee Against Mechanical Failure for 6 Months or 6,000 Miles!
• Road Test • Drain & Refill Fluid • Remove Pan • Visual Inspection • Adjust Bands & Linkage • New Pan Gasket • Clean Sump & Screen • Condition Permitting.
$7.45 Includes NEW FLUID
HOLLYWOOD 466-7361
6445 Santa Monica Blvd./Wilcox
LOS ANGELES 737-0882
3355 W. Olympic Blvd./Nr. Western
SANTA MONICA 393-9873
825 Olympic Blvd./Near Lincoln
WHITTIER 698-0027
12041 Whittier Blvd./Philadelphia
NO. HOLLYWOOD 764-9280
6631 Lankershim Bl./Near Victory

Murrey
PRESENTS THE FINEST IN HOME RECREATION VALUES . . . NOW DURING THIS SPECIAL SALE!
4x8 Regulation table w/balls, Cues, Cue Rack, etc.
Playing area 46"x92" overall size 4'11"x8'9"
Slate Size 53"x99"x1"

Beautiful walnut finish. Individual foot levers to insure quick accurate leveling. Billiard Green Cloth.
Contoured pedestals and rails & many other professional features on this table. A great buy for the family.
Reg. $895.00 Save $300
$595
FREE INSTALLATION L.A. AREA
OPEN
SUNDAY 11-4
CLOSED EASTER SUNDAY
SATURDAYS 9 to 5
MON. THRU FRI.
8:30 a.m. to 5 p.m.
JOINTED CUES
OVER 3000 TO CHOOSE FROM!
Largest Selection Anywhere!
Exotic woods, colorful wraps, quality cue cases, a perfect gift for any occasion. Improve your game with a well-balanced Murrey cue.
priced from .. $12.95 to $79.95
SEE OUR ENTIRE LINE OF FINE PROFESSIONAL AND FAMILY POOL TABLES, PRICED FROM $115.00 TO $1350.00.
FOR IMMEDIATE DELIVERY AT . . .
Murrey
CALL OR WRITE FOR FREE COLOR BROCHURE
Billiards & Bowling Since 1938
14150 S. FIGUEROA at ROSECRANS
1 block East of Harbor Freeway, take Rosecrans Exit)
(Main Plant & Showroom)
323-1752 or 321-5161
"ONE ACRE OF BILLIARD TABLES & SUPPLIES"
WEST'S LARGEST MANUFACTURER OF SLATE TABLES
Member of Billiard Congress of America and Bowling & Billiard Institute of America
BILLIARD CONGRESS OF AMERICA

THE 1ST TIME IN CALIFORNIA HISTORY! A MEN'S CLOTHING SALE UNDER THE "BIG TOP"
Follow the Crowds & the Lights in the Sky to Michael Kay's Tent In the Parking Lot of Del Amo Fashion Square Shopping Center
GOING OUT FOR BUSINESS!
CASH MUST BE RAISED . . . AT ANY COST!
1/2 PRICE AND LESS
MEN'S SUITS • SPORTCOATS • DRESS SLACKS
FINAL DAY TODAY

SUNDAY, APRIL 4th 10 AM TO 6 PM
THOUSANDS OF SUITS, SPORTCOATS & DRESS SLACKS TO CHOOSE FROM. EACH ONE PRICED FOR QUICK SALE.
SELECT FROM DOUBLE-KNITS . . . WORSTEDS . . . DACRON & WOOL . . . IMPORTED & DOMESTIC FABRICS . . . IN THE LATEST STYLES . . . ACTION BACKS . . . BELTED BACKS . . . FANCY POCKETS . . . SINGLE BREASTED . . . DOUBLE BREASTED . . . 4 BUTTONS . . . EDWARDIANS.
EVERY SIZE AVAILABLE
35R to 54R . . . 37L to 54L . . . 34S to 46S . . . 40XL to 54XL
SUITS OFFERED AT PRICES YOU CAN'T RESIST!
$100 to $155 Values NOW $50 to $77.50
SPECIAL LARGE GROUPS OF QUALITY SUITS $28.70-$33.70-$44.70
SPORTCOATS EVERY COLOR, EVERY STYLE, EVERY FABRIC, EVERY SIZE
$59.50 to $99.50 Values NOW $29.75 to $49.75
SPECIAL LARGE GROUPS OF FINE SPORTCOATS $13.70-$19.70-$23.70
TREMENDOUS STOCK OF DRESS SLACKS FROM $6.70
BANKAMERICARD
MASTER CHARGE
Michael Kay FOR MEN
PHONE 370-0039
IN FASHION SQUARE PARKING LOT!
FASHION SQUARE SHOPPING CENTER DEL AMO

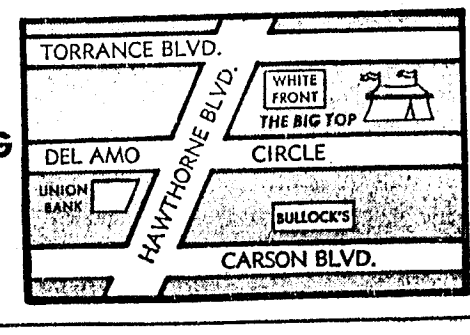

Reproduced with permission of the copyright owner. Further reproduction prohibited without permission.