

washington track & field news

vol 5 no 8

Seattle, Wash

Apr 28 74

KEITH 47.2, HALL 4:14.0, BUTTLE 9:14.6 ...

Despite another week of cold, wet weather last week, the marks started getting hot. Keith Tinner, Dan Watson's Lincoln sprinter we all by now know so well, ran the fastest 440 of his career -- 47.2 -- to highlight another excellent Shelton Invitational Saturday night.

Keith ran 9.9/21.7 in the heats at Shelton on a very wet afternoon, into the teeth of an icy gale. His 21.7 beat the field by a second and set the stage for the evening: it was only about 40 degrees but the wind and the rain stopped. The home team's Tony Molinero opened the night with a PR 14.6, and a meet of superlatives was on.

Tinner was the topper with 9.8/21.6/47.2/47.7r, the latter slow for him because of stomach cramps (because he had 3 hamburgers and 2 orders of fries just before the meet). The quarter is the fastest ever in the state by a prep (tho equal to the yards equivalent of the 46.9 Keith ran for meters last summer). It's second nationally so far this year. With warm weather still presumably ahead, it makes all of us think that Keith actually may press Ron Ray's national prep record of 45.8.

Rogers' Mike Hadway again beat Wilson's Harold Celms, this time in the stretch, 4:17.0 to 4:18.2. Then came Foss' Willy Smith, a shocker at 4:19.8 (7-second PR); Foss' first-year coach, Jim Black, was ecstatic. The distances at Shelton were full of surprises: Federal Way's Jim Brisendine 4:21, Kelso soph Mickey Ziegler 4:23, Fife's Steve Stageberg down from 9:53 to 9:30. A dozen milers were at 4:26 or better, 10 2-milers under 9:40, 22(!) halfmilers under 2:02, 16 quartermilers under 51.5.

Lincoln, walkaway winner at Shelton, had beaten rival Wilson on Thursday in a big dual, 83-53, with Steve Kiesel the hero: 4:20.1 PR for ~~and~~ to Celms in the mile and a great stretch drive to win the half in 1:57. At Shelton he stuck to the quarter and ran a shocking 49.3 out of the blocks to get second to Tinner.

The Kingco Relays were highlighted by Dan Buttle's 9:14.6, state-leading. Dan Lux was a surprise 2nd with 9:29; soph Kirk Spangler ran another 9:30. On Friday, Lynnwood's Scott Hall ran 4:14.0 to bury Sheldon Davis(4:21.0. In Spokane, Ferris' Doug Beckman switched to the two-mile with much success(PR 9:29). Two low-hurdlers hit 19.9(Andy Newing, John Arnold); Dean Pedigo raised his disc lead to 179-9; Everett's Doug Dalum, though overshadowed, ran a fine 48.9; Rick Gehrts won at Shelton with 1:55.2; Gregg Salvage jumped 6-7 and Joe Underwood, a soph at West Valley/Spokane, flopped 6-6 behind teammate Ed Mann's 6-7. Ron Clausen, despite cold, windy weather, vaulted 15-3½.

This week, the West Valley Invitational in Spokane is the state's biggest meet. The Highline Relays, which has only one individual event, is Friday night. The big race there will be the two-mile relay, where Lincoln and Wilson think they can push 7:50.

Washington Track & Field News
3835 Wallingford Ave. N.
Seattle, Wash 98103

\$5 a year

High-school news: Jack Pfeifer, 3835 Wallingford;
206-634-3647
College news: Mike Hubbard, 5004 236th Pl. S.E.,
Woodinville 98072; 206-485-4122

National prep leaders

9.3 Carter Suggs, Tarboro NC
20.9t Millard Hampton, Silver Creek-San Jose Cal
47.0 Mark Collins, Burleson Tex
1:51.9 Alvin Crenshaw, Roosevelt-Dallas Tex
4:05.8 Richard Kimball, DeLaSalle-Concord Cal
8:57.4 Richard Kimball...
13.8 Brian Fulton, Burbank Cal
Richard Gillette, Davis-Montgomery Ala
19.4t(nwi) Jim Williams, West Side-Gary Ind
24-2½ xJon Sutton, Morningside-Inglewood Cal
50-7½ Willie Banks, Oceanside Cal
7-0 Mark Ridge, Merced Cal
Clark Beedle, LaSierra-Carmichael Cal
16-4 Mike Tully, Millikan-Long Beach Cal
64-9½ Paul White, Russellville Ark
201-6 Ray Burton, Vacaville Cal
231-3 Frank Perbeck, Manhattan Kan
41.2 Dunbar-Fort Worth Tex
3:14.4 Roosevelt-Dallas Tex

Suggs ran 9.3 in a triangular in tiny Roanoke Rapids, NC, to equal again the national prep record. Tinner's 47.2 stands 2nd to Collins and just ahead of the 47.3 by Bill Cork, Hamlin, Tex. Crenshaw, half leader, did NOT qualify for his state meet: he ran a nonqual 1:57.6 in his regional. Distance man Kimball(who is on his way to Oregon State U) doubled in 8:57.4/4:11.9.

Our vaulters, Clausen(15-3½) and Dudley(15-1¼), stand 11th and 12th nationally. Last week at the Kansas Relays, Tim Riley(East-Wichita) beat Tad Scales(Lawrence) on misses at 15-6.

In the Penn Relays, junior Rudy Rudyreavis (New Rochelle NY) beat Tim Walker(Providence RI) on misses at 6-10. Already this year 15 preps have jumped 6-10 or better. Leader Tully no-heighted at Mt. SAC last weekend. Ron Klotzer (Union NJ) won the Penn shot with 63-7. Javelin leader Perbeck won Kansas with 222-2. Two-mile winners were Mike Hagon(Suffern NY), 9:02.2 at Penn, and junior Ralph Serna(Loera Cal), 9:03.8 at Mt. SAC. Lee's Summit Va. took the 4-mile-relay lead with 17:30.6. /from Jack Shepard/

COUGARS VS. HUSKIES

Following rather dismal performances on equally dismal days, Washington State and Washington head into the face-to-face test of the year in the state. The Huskies and Cougars collide in Pullman for the 56th time this Saturday, in what promises to be one of the best ever meets in the series. The Cougs must get a slight nob because of home turf and stronger sprinters. The Dogs must rely on field event strength. Last week the Cougars extended their dual record to 6-1 with easy wins over Montana and Weber State, while San Jose State was handing Coach Shannon and his purple and gold boys their first dual loss of the season. They had been rated 5th in the nation prior to the meet.

Marks were not outstanding during the meets. Mother Nature once again ruled the day with cool temperatures, wind, rain and generally miserable conditions. Russ Vincent came within 3/4" of his PR with 59-9. Fred Luke won the Mt. SAC Relays javelin with 257-0, and Mark Smith/PLU used a strong Ellensburg wind to add nearly ten feet to his discus PR with a sterling 186-6, the best throw ever by a small college athlete in the state. Ralph Mann and Pablo Franco ran great 440's considering conditions, 48.4 and 47.9 respectively. Tim Geisa had a remarkable double 9.6w/21.6w in the Cougar-Weber State meet.

Dan Elkins, UW, far left, was on his way to upset victory over Oregon State's Yaw Atuahene, far right, in crucial 220 at Corvallis 2 weeks ago. Elkins won, 21.52 to 21.53. Mike Carr, UW here, got up for 3rd, 22.0. /Photo by Brian Mondschein/



The Weekend's Meets

Friday college: Pelluer Inv, Eastern Wash
Friday prep: Highline Relays, Burien; Metro divisions, UW; Bellevue City, Newport: Western Conference, Everett
Saturday college: Washington at Washington State (hammer 12, steeple 1:45), SPC and Club Northwest at Vancouver/BC Relays, Thunderbird Relays at Highline CC, Eastern Oregon at Whitman, Everett CC Inv, PLU and Central Wash at Western Wash
Saturday high school: West Valley Inv, Spokane

Toutle Lk 140, Napavine 82½, Adna 32, Boistfort 5:
 Cooper/TL 15.9 SR/20-7½ SR/41-1½
 MORTON 105, Onalaska 39: Herron/M 10.3/23.3
 Mark Morris Inv(at R.A.Long): RALong 127, Kelso 109, Castle Rock 100, Morris 83, Battle Ground 42; Rainier/O 41, Cathlamet 41, Woodland 10: Cochran/BG 15.3, Garrison/CR fell; xKruekenberg/CR 52-4, xSpencer/CR 10.4, xGreene/RAL 2:02.7/4:30.2, Dick/K 9:47.6, Van Hook/K 52.8/42-4, xxCollette/RAL 21-4, RAL 44.9/3:33.1, Garrison/CR 20.2(state A lead), xxWika/Cat 163-9 /from Gary Jones/
 Tenino 120, Winlock 24: xxHadley/T 12-0
 Orting 66, Yelm 60: Nordyke/O 4:48.0/triple
 RAINIER 125, Adna 48, Boistfort 7: Hart/R 53.8 SR
 Olympia 73, HOQUIAM 72: xxSimonson/H 6-1, xEddleman/H 12-9, Pellegrini/H 53-9, xSmith/H 20-6½
 SHELTON 116, Elma 29: Fox/E 2:01.8, Molinero/S 15.4, McCrary/E 20-6½/42-3 3/4, Ochsner/E 54-½, xxPill/S 52-0/143-7; S#1 45.4, S#2 45.5
 Centralia 85, TIMBERLINE 60: xArmstrong/T 188-5
 ABERDEEN 96, Chehalis 49: Cobain/A 10.2/23.4, xxxPlowman/C 53.9, Lisle/A 2:02.3, Hamilton/C 10:08.4, Literal/C 6-1, Carroll/A 12-0, DeLong/A 52-½, Copland/A 164-9
 Lakeside 108, Langley 69, King's Garden 2: xLewis/Lk 16.1, Lg:46.4, Hill/Lk 53.8, xKruckeberg/Lk 10:22.0(Lakeside's first stalker)
 Tolt 117½, Granite Falls 58, Sultan 56½, Coupeville 12: Roche/G 53.6, Cornthwaite/T 2:03.6/4:49.0, Lemke/S 49-2½, T 3:44.1
 Sehome 86(now 5-0), MT. VERNON 59: Eichenberger/S 2:05.0, Keeton/MV NT; Eichenberger 4:27.4, Keeton NT Keeton 9:45.2
 Mt. Baker 92, NOOKSACK VALLEY 53, Lynden 33: Brakefield/MB 15.9, Swinburnson/L NT; MB 46.9, Bajema/L 53-3(state A best), Assink/NV 12-0, Yost/MB 41-6
 Meridian 74, LYNDEN CHRISTIAN 65, Blaine 36: Van Loo/LC 21.6, Bosman/LC 10:34.6
 BELLINGHAM 125, Sedro Woolley 20: Bring/B 10.2, xBragg/B 51.2, Johnson/B 21.1, xxGross/SW 2:03.1/4:47.4(team's only wins), B 44.3/3:34.1, xxR. Gustafson/B 6-1 (B 5-0; meets Sehome this week)
 OAK HARBOR 105, Anacortes 40: OH 45.8, Rip/OH 6-2, Staser/OH 167-0
 BURLINGTON 103, Ferndale 42: xxAnderson/F 4:36.5 SR/10:06.8, xxIrwin/F 161-6, Erickson/B 15.6, Heyntsen/B 12-6, xEstabrook/B 51.4, Breckenridge/B 21.4

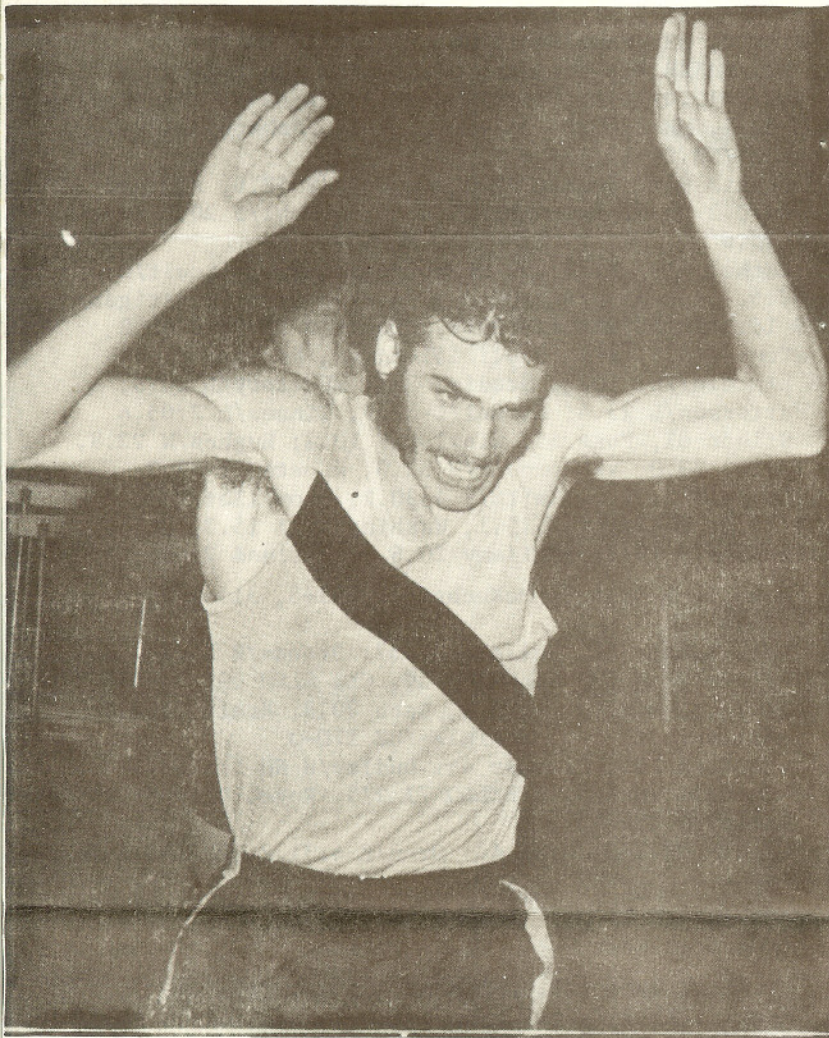

Steve Kiesel, Lincoln/Tacoma, triumphantly grabbed the tape at the finish of the South Kitsap 880. Steve won there in 1:56.4, last week ran 4:20.1 and 49.3. /Photo courtesy Bill Schey, Bremerton/

Fri Apr 12 (cool, windy)

Soap Lake Relays: Hardie/Bridgeport 10.3, xThomas/SoapLk 6-4 /from Duane Biggar/

Fri Apr 19

Bothell 127½, Hamber/BC 89½, BURNABY BC 72:
 xWhisenaand/Bo 52.2m, xTitterington/Bo 2:01.7m, Buttle/Bo 4:03.8(1500), xWarrick/Bo 4:15.9(1500)/9:38.2(3000)

* * BOOKS * *

State High School Annual	\$1.00
National High School Annual (Track & Field News)	1.50
Finnish Running Secrets	2.50
Dave Wottle Story	1.50
Shoes for Runners	1.95
new for you decathlon nuts	
I.A.A.F.-approved Metric Conversion Tables(from Britain)	2.25

(add 25¢ per book for postage)

Mt. Tahoma 97, Stadium 35: Chambers/MT 43-1
LINCOLN 76, Foss 60: Tinner/L 10.4, xTaylor/F 10.4
(very close); Tinner 22.0, xTaylor 22.5; Kiesel/L
50.7 PR, xCoates/F 51.5 PR; xxDuCharme/L 1:58.3
(1st sub-2:00), xxP. Bottiger/F 2:00.1; L 44.2,
F 44.6
Wilson 115, Bellarmine 21: W 47.5(Bird pull
hamstring), Allen/W 20-11

Sat Apr 20 (rain, cold)

Concrete Inv: Chimacum 154½, Friday Harbor 125½,
Bellevue Christian 104, LaConner 67, Concrete 54,
Mountlake Christian 47: Martinson/FH 4:48.2 MR,
xSmith/Ch 57.2, Fultz/Ch 168-3 MR, Tadema/BC 6-0
MR /from Ray Eldridge/

Arlington Relays: Pilchuck 88, Marysville 80½,
Stanwood 77(w/o Knutson), Arlington 62½, Monroe 46,
Lake Stevens 28½: xRobinson/P 9:46.6, xKammer/LS 10.4,
Bardell/A 52.9

Davis Inv(add/correct): Allen/Wen 10.1w(2)/22-8½w/
2:11.6(4), Doornink/Wap 22-2w(2)

Brewster Relays(sunny): Waterville 56, Peshastin-
Dryden 44, Coulee City 42, Okanogan 23½, Wilson
Creek 22, Brewster 21½, Manson 20, Bridgeport 19,
Entiat 17, Chelan 7: Hardie/Bri 23.7, Wa 46.6/3:48.5,
Larsen/CC 42-1 /from Duane Biggar/

Quincy Inv: Cashmere 72, Eastmont 68, Ephrata 44½,
Othello 32, Omak 29½, Quincy 26: Mack/Ep 15.8(inj
ankle), Woodworth/Q 53.2, Owen/Ea 4:38.6/10:02.0,
xAnderson/C 10:20.8, xxPhillips/C 10:36.0, Spaet/Ea
5-10/12-0, ..C 3:41.7(2), Frazier/Ea 175-3,
Garnet/O 41-¼ /from George Makela/

Joyce Inv: Port Townsend 195, Joyce 99½, Forks
94½, Clallam Bay 88, Neah Bay 41: James/PT
4:38.0 PR, Otos/F 53.4, Tyner/PT 143-5
/from Don Davison/

Morrow County Inv, Boardman/Ore: Kreps/White
Salmon 10.3

Mon Apr 22

Ridgefield Inv: Castle Rock 160, Ridgefield 92,
Toledo 85 1/3, Woodland 54 1/3... xKruekenberg/
CR 52-3½, T 47.0, Whitmire/W 20-5/13-6, Rupley/
CR 168-8jav, Belden/T 53.9, xxxGonser/CR 10:24.2,
xBlodgette/W 144-11, Helm/DS 5-10/41-10½

Central Kitsap JV 132, Skitsap JV 127 2/3,
NORTH KITSAP JV 88...xSmith/Chim 54.5
Peninsula JV 80, NORTH MASON 56: xScott/NM 6-0
WAITSBURG 83½, Colfax 60½, DeSales 24: xLyons/D
148-2jav(?)

Tue Apr 23 (rain, cold, wind; spotty)

Aberdeen 98, TUMWATER 42: Cobain/A 10.3(cramp)/
21-1½, Hartman/T 52.8; Lisle/A 4:36.6, xGutsche/T
4:38.6; Wilson/T 10:03.0; xIyall/T 6-0, Carroll/A
13-0/175-0, DeLong/A 55-5(54-6 PR 1st put) PR,
Copland/A 49-2; Copland 168-8, Pellegrini/A 162-1
(Carroll jav, Copland/Pellegrini disc)
SHELTON 80, Olympia 65: xM., Settle/S-Wilson/S
52.2(tie), xTaylor/O 53.2; Specht/O 2:02.0,
xBlue/O 2:02.6; Specht 4:38.0, xDornan/O 4:39.3/
10:14.8; Molinero/S 15.3/20.5, xBaze/S 21.4;
S 45.8/3:33.2, Schultz/O 6-2, Simon/O 20-6½,
xCollins/O 12-6, xD. Miller/S 166-1jav, xxPill/S
52-9½/144-11, Reister/O 49-10½ /from Gary Jones/
TIMBERLINE 79½, Chehalis 65½: xCabaio/T 6-2½/
42-8½, xArmstrong/T 6-2½/20-8½/196-0(Armstrong,
4797 decathlon last year, gets ready for this year's
state decathlon w/PR hj and near-best in jav and lj),
Literal/C 6-1

HOQUIAM 104, North Thurston 41: xxWeber/NT 2:03.1,
H 45.9, xSmith/H 15.3/20-4, xEddleman/H 13-0,
Pellegrini/H 54-4

CENTRALIA 104, Elma 41: Althausen/C 2:01.1/
4:36.0, Messenger/C 10:03.6, McCrary/E 42-6(inj
suspected), Ochsner/E 52-2½

YELM 95½, Enumclaw JV 50, St. Martin's 16½:
xLazelle/Y 22.8/54.0(1st meet after injury)
Bothell 73, Redmond 63: xTitterington/B 1:58.7,
Buttle/B 9:20.4 PR(state lead)

Sammamish 74, Interlake 62: xxMichelson/I 10.1,
Larson/S 10.2, Stephens/S 10.2; xxSpangler/S 4:33.1/
9:43.0; xxMichelson 51.2 PR, Larson 51.4; xAdelson/
I 20.7, Fortun/S 50-6½, Spiegelberg/S 152-1,
xxHarms/I 6-2, Bowers/S 6-1

O'Dea 93, Foster 52: Richardson/O 43-7

Federal Way Inv: Auburn 174, Federal Way 150,
Jefferson 136, Enumclaw 105, Decatur 28: Lennon/A
15.0, Haynes/FW* 15.4, Hayden/A 15.6; Franceen/FW-T.
Smith/J 10.3; xDzewaltkowski/J 4:28.4, Brizendine/
FW 4:30.1, Gauthier/E 4:33.0; FW 45.6; xCampbell/
A 50.7, Gamblin/E 52.4, Ballstadt/FW 52.5; K.
Smith/J 20.6, Lennon 20.7, Hayden/A 20.9; Gauthier
2:01.3; xCampbell 23.1; xDzewaltkowski 9:48.2,
McKeown/FW 9:52.4; Helser/A dnc/inj; Moon/A 6-4;
K. Smith 20-11 3/4, Christensen/E 20-10½
/from Gordon Jones/

Franklin Pierce Inv: FPierce 109, Lakes 103, Wash-
ington 99, Mt. Tahoma 93, Puyallup 47, Renton 42:
Arnold/W 10.0, Blanchard/L 10.1; Howard/FP 15.2, .
Nealy/R 15.5; xBrown/W 4:35.0; L 44.0, W 44.5,
MT 44.8; McDuffie/FP 51.0, Turner/W 51.9, xLind-
holm/P 52.0; Howard/FP 20.6, Arnold 20.9, Horton/
MT 21.3; xBoyce/MT 2:01.9; Blanchard 22.6,
Arnold 22.6, McDuffie 22.7; Manclark/L 9:34.2;
FP. 3:25.5, W 3:29.2; xxSlater/W 53-7, xMartin/FP
51-8½; xMartin 158-1; xUpton/L 6-2½; Wetherholt/L
13-6; xWilliams/MT 21-½; Chambers/MT 44-8, McDuffie
43-6 /from Gordon Jones/

South Kitsap 77, Port Angeles 68: xMelvin/PA
2:02.2, Chavis/PA 2:02.5, xStaley/PA 2:02.6, xPorter/
SK 2:03; xxLaVigne/SK 4:29.2, Dhavis/PA 4:30,
xStaley/PA 4:32, xPorter 4:33, xStromski/PA 4:35;
Hawkins/SK 51-1, xCartmill/SK 175-5; xStromski
9:54.0, xHopfner/PA 10:04 /from Ed Hopfner/
MT. BAKER 81, Meridian 57, Lynden 40: Swinburn-
son/L 15.4/21.5, Olson/M 4:45.9, MB 46.2, xSteiber/
M 52.1, MB 3:40.0 Bajema/L 51-1½, Robson/M 179-7,
xYost/MB 20-10/42-½

Curtis 96½, Sumner 48½: Nequette/S 52.6, xTorgerson-
son/C 2:01.2, Twitchell/C 4:36.5, Dahl/S 20.6 SR,
S 45.6

Bethel 119, Fife 25: xxShoffner/B 22.7, Scalf/B
52.5, Stageberg/F 2:00.5 SR/4:32.2/9:55.2; Ratigan/
B 15.5/20.4, xRohr/B 20.8, Brooks/B 20.9; B 45.0,
xTownsend/F 49-7, Scalf 151-6disc, Ratigan 21-4½
Lincoln/Tac 102½, Stadium 32½: xFactory/L 10.3,
Patterson/L 23.4, Kiesel/L 52.9, Tinner/L 2:05.4
Wilson 81, Foss 55: xTaylor/F 10.2; Hughes/W 22.8,
Taylor 23.0; xxThompson/W 52.0, xCoates/F 52.3;
xCelms/W 2:01.0, Smith/F 4:30.2, Brouillet/W
9:37.2; xBellamy/W 15.1, Washington/F 15.3, Mc-
Farland/F 15.5; xBellamy 20.6, McFarland 21.3;
F 45.3, W 3:34.0, McKechnie/F 151-5, Allen/W
21-3½

Mt. Tahoma 69, Bellarmine 67: Brands/B 51-1
Ellensburg 93, Cashmere 59, CLE ELUM 29: Bach/E
14.7 ok, Kraft/E 4:26.4, Bach 20.8, Kraft 2:03.7,
xWillette/CE 6-0, McKinley/CE 170-0
Hanford 101, Prosser 44: Dudley/H NH (rain)
Connell 98 3/5, OHELLO 71 2/5, Royal City 8:
Mackay/C 199-11

EASTMONT 102, Omak 43: Owen/E 4:31.2 SR/9:53:2 SR
WEST VALLEY/Sp 80, University 65: Friend/U 23.0,
xMalinak/U 21.2; xMann/WV 6-7, xxUnderwood/WV 6-6
(previous best 6-1), Willis/U 13-1

Medical Lake 100, CHEWELAH 66, Colville 64,
Newport(E) 31(warm, calm): xxSchanzenbach/Ch 10.3/
23.4/51.0 PR, Southwick/ML 20.9/22-4/44-1, Van
Matre/ML 187-8

Pilchuck 78, Stanwood 67: Knutson/S 14.7/21.3,
xLauers/S 10.2, Hendershot/S 4:36.4, Hayes/S
51-5½, Richardson/P 42-10

Burlington 91, Oak Harbor 54: B 45.6, Verberg/
OH 52.5, xEstabrook/B 1:57.5

Wed Apr 24

Juanita 79, Newport 54, Issaquah 38: Dietiker/J
15.2, Lux/J 4:34.6/9:50.4, Jones/J 20.4

Bellevue 98, Lake Washington 38: Christensen/B
15.2/21.0, xGustafson/LW 4:22.2, Glad/B 4:30.0;
xBeaty/B 2:01.6, Leque/LW 9:43.2, xAndrews/B 14-0,
Salter/LW 154-9

Thu Apr 25

University 105, MEAD 40: xxOverbeck/U 52.9
CENTRAL VALLEY 111, Coeur d'Alene/Ida 25: Rueck-
ert/CV 9:54.0, Eickerman/CV 15.4/21.1, Plum/CV
21.2; CV 44.9
Centralia 75, Olympia 70: Messenger/C 53.6(2)/
10:04.0, Schultz/O 6-2 3/4, Simon/O 20-10;
Cavette/C 13-0, Wuerth/C 12-6, xCollins/O 12-6
BELLINGHAM 75, Sehome 70(rain)(both teams unde-
feated): Scott/B 15.8(jaw wired together after
injury from hurdling fall 2 weeks earlier), Bring/
B 10.5; Eichenberger/S 4:30.7, Hughes/S 4:43;
xBragg/B 51.1, Johnson/B 21.1, Eichenberger
1:59.4 SR, Taylor/B 2:01.1, Bring 23.2, Eichen-
berger 10:11.8, B 44.6/3:34.5, Eid 20-10 3/4/6-0,
Taylor/B 43-1, Swift/S 42-10(foul at 44-10)
Ft Vancouver 79½, Battle Ground 65½; FV 74,
Kelso 71; K 75, BG 70: Cochran/BG 15.6/21.0,
xxZiegler/K 4:27.6/2:00.9 tie w/McKellar/FV
2:00.9; Burns/FV 52.2, Dick/K 9:44.6
MMorris 79, Columbia River 66; MM 83, Evergreen/
Van 62; CR 87½, E 57½: Richey/CR 21-3, Sackett/
MM 6-0, JoCox/CR 4:36.2, xKleinschmidt/CR 190-3,
Manuel/MM 9:57.4
RAL 83, Hudson's Bay 62; HB 124, Camas 31: Miller/
HB 15.0/20.9, Collette/RAL 20-7, RAL 44.4, xxHarris/
RAL 51-1, xGreene/RAL 2:03.2, Miller 6-2, RAL 3:32.9,
Gabrio/C 43-4
Cathlamet 75, WOODLAND 69, Washougal 37:
Avalon/C 53.8, Orth/Wo 21.8, Whitmire/Wo 20-2¼/
41-7½/14-0, Reed/C 2:05.5
Ridgefield 96, Toutle Lake 89½, Deaf School 65,
LaCenter 12½: xxxGruelle/R 10.4, Feyrer/R 21.5,
Helm/DS 42-2, Peck/L 6-0
Castle Rock 147, Stevenson 57½, White Salmon 55½:
xKruekenberg/CR 50-7½, xSpencer/CR 10.3/23.5,
xKuhlmeyer/CR 10:26.6
PASCO 74, Kamiakin 71, P 85, Wenatchee 65; W
82, K 62: P 44.8; Yasemsky/P 23.1, Allen/W 23.1
(Allen had blisters removed from foot previous
day); Stewart/K 194-2, xWilson/P 13-3; Allen 51.2,
xHorton/K 52.5; W 3:33.4
Richland 107½, Davis 37½; KENNEWICK 93, D 52; R
94, K 51: Burt/K 4:30.0, Hennessy/D 4:30.5,
Olander/R 4:35.0; R 44.5, xWoodward/D 51.9,
Webb/R 52.6, Stevens/R 52.8; xJolley/R 1:59.4,
Burt 2:04.3; Olander 9:54.8, Hennessy 9:57.2-
xTunnell/R 10:09; K 3:33.1, R 3:33.1; Farris/R
21-¼; Mayfield/R 13-9, Jahnke/R 13-0, xxCox/K 168-0
Wapato 78, SUNNYSIDE 67: Seebeck/S 4:37.5/10:12.4;
W 47.2(Groth inj), Beaulaurier/S 173-3
Lincoln/Tac 83, Wilson 53: (night; cold; no rain)
xBellamy/W 15.3; Bellamy 20.7, Patterson/L 20.8,
xKrumins/W 20.9; Tinner/L 10.0, xFactory/L 10.1,
Hughes/W 10.2; Tinner 22.0, xFactory 22.7, Hughes
23.0; Tinner 50.4, xxThompson/W 51.5, Bottiger/W
52.8; Kiesel/L 1:57.2(60-), xButler/W 1:57.9,
xxDuCharme/L 1:59.0, xCelms/W 1:59.3, Post/W 2:01.0;
xCelms 4:19.3, Kiesel 4:20.1 PR, Brouillet/W
4:20.7; Miner/W 9:31.6, Billet/W 9:31.6, Brouillet
9:31.6, xCordle/W 9:36.4, xGlass/L 9:47.0; L 43.6
(Factory-Newhart-Patterson-Campbell), W 43.8
(Bellamy-Melchiorre-Williams-Hughes; Bird dnc);
Garfield 65, Franklin 50, Sealth 41(WS): Saunders/
G 10.2(Wooten/G dnc), Patton/G 22.9, xBreaux/F
51.6, xxMitchell/G 52.4; Arbuckle/S 2:00.9,
C.Harrell/G 2:01.0; G 44.3, Green/G 20-10/42-8½,
Barnes/F 54-1 3/4
Queen Anne 62, Rainier Beach 57, West Seattle 39
(WS): Griffin/QA 10.1, Adams/WS 9:52.2, Boroughs/
QA 6-2, Henries/QA 6-2, Pendleton/RB 44-9
Kentrige 89, Lindbergh 47: Demchuck/L 6-2,
Williams/K 155-8
Rogers/Puy 72, Washington 64: Arnold/W 10.4/23.1,
Hadway/R 2:03.0/4:35.0/9:53.2, Arnold 20.8,
Sweitzer/R 53-3½/163-10
L 3:24.7 (Kiesel-Woods-DuCharme-Tinner), W 3:31.5;
Moore/L 12-3; Hinkle/L 153-3, Wilson/L 149-10;
Moorehead/L 45-3½, xAndrew/L 45-3½; xFactory 22-0,
Campbell 21-8, Patterson 21-4; Marshall/L 6-6,
Anderson/L 6-0, xAndrew 6-0; xxWestlin/W 50-6½,
Hearron/W 50-4 3/4 /from Jim Daulley/
Roosevelt 77, Ballard 42, Lincoln/Sea 37(Sh):
xG.Namba/R 22.9, Pierce/R 6-4

Fri Apr 26 (cold, wet, wind)

Spokane City League, Spokane Falls CC(headwind)
Shadle Park 88, Lewis & Clark 57: Care/SP 6-1½,
xBatty/SP 13-9, SP 44.7; Chapple/LC disq by starter
for 'improper uniform'(football jersey)
Ferris 109, Gonzaga 36: Hunt/F 10.3/22.8, xMorton/
F 51.5; Beckman/F 9:29.0 PR, xRiley/F 9:49.2;
xFanning/F 13-0, Ferrante/G 43-8, Bertis/G 54-8,
Wold/F 161-2; G 44.3, F 44.4(3 sophs); F 3:26.6
Rogers 78, North Central 67: Kerr/R 51.6, Link/
R 51.8; Adams/R 20.8, Davis/NC 13-0
West Valley/Sp 89, MEDICAL LAKE 56: Hopper/WV
10.2, Van Matre/ML 195-10
PULLMAN 92, Cheney 53; P 98, Clarkston 44; Ch 93,
Cl 51: xxxR. Edwards/P 22.1lh(2); xxMcNeal/Ch
6-3, T. Edwards/P 6-2; Harlow/P 185-1
Sultan/Lakeside/King's Garden at Tolt: Hill/L
23.3, Lemke/S 48-9½, xxSmith/L 10.4, Cornthwaite/
T 5-10/4:27.0/2:07.1/9:59.2, xKruckeberg/L
10:15.0(2); Osgood/L 16.0/21.9, Roesler/S 175-1,
Butler/T 41-0/162-3(2)jav/23.9(2), L 46.5/3:45.3
Timberline 76, Tumwater 69: Hartman/Tu 53.2,
xArmstrong/Ti 6-0/179-4
North Kitsap 79, O'Dea 66: Cook/O 10.0/22.9/
43-6, Richardson/O 43-4, Goheen/NK 20.5
Pierce 87, Federal Way 45: Franseen/FW 10.1,
Beck/P 52.0, McDuffie/P 43-3 3/4, xMartin/P 51-10
Jefferson 69, Puyallup 67: Smith/J 21.1/21-1
Clover Park 69, Lakes 67: xKitchen/CP 10.1;
Blanchard/L 22.7, Bower/CP 22.7, xKitchen 22.8;
Jones/CP 52.3, Manclark/L 4:31.4/9:49.4, Coleman/
L 15.2; Drottz/CP 21.0, Coleman/L 21.1; CP 43.4
(xJohnson hamstring strain), L 44.0; xDeleon/
CP 21-5½, Johnson/L 20-11½, Coleman 20-11;
LaFleche/CP 55-0, xxCummings/L 43-2, xUpton/L 6-4
Ingraham 66, Cleveland 61: xCline/I 9:48.2,
Chaddick.I 52-3
Hale 67, SHORELINE 59, Shorecrest 33: Anderson/
H 52.2; Radford/H 1:59.8, xCunningham/S1 2:00.0,
MacGivra/Sc 2:01.4; xTonBosserman/S1 4:30.7;
xShaw/H 9:52.8, xWinder/S1 9:55.0; Wubbens/H 20.8,
xHoney/H 21.2; H 3:31.6; Salvage/S1 6-7 PR,
xEagon/S1 6-5½, xBrodie/S1 6-2; Clausen/Sc 15-3½
(state lead), xJacobs/H 14-0 PR
Shelton 80, Hoquiam 65: Wilson/S 53.5, Molinero/S
15.0, xxSimonson/H 6-1, xEddleman/H 12-6, Pelle-
grini/H 54-½
Aberdeen 105, North Thurston 40: Carroll/A 13-0/
171-3, DeLong/A 53-0, Copland/A 169-10disc
Chehalis 90, Elma 55: Ochsner/E 54-½
Vashon 83, Yelm 58: xLazelle/Y 10.5/23.8/53.4,
Hartzell/Y 6-0
Rainier 107½, Napavine 44½, Adna 28: Hart/R 54.4
Glacier 70, Tyee 65: xBlack/T 10.2, xKrause/T
10.2; Krause 22.3, Black 22.7; Clark/G 1:59.6,
Wilson/T 2:01.0; Puki/G 21-6 3/4
Kennedy 72, Evrgreen/Sea 64: Bremmer/E 10.2/
20.7, Giles/K 52.3, Moran/E 4:33.5, Castagna/K
4:34.9; Stevens/E 6-2 3/4
Highline 74, Renton 62: Collender/R 52.5; Hopper/
H 14.9, Gilbert/R 15.2; Hopper 20.5/21-2 3/4/
42-9½, Nixon/R 6-4/ Gilbert 6-2
Mt. Rainier 105, Hazen 31: Ginsberg/H 51.7; Bort/
MR 22.8, Otto/MR 4:31.0, Budworth/MR 9:53.4,
Newing/H 19.9, Arnold/MR 43-2½, Gerry/MR 54-3 3/4
Wesco/West Div(Everett): (no losing marks avail-
able) Blanchet 150, Cascade 107, Edmonds 84,
Woodway 78, Mariner 75: xDunlap/B 10.2/22.9,
Fieser/B 51.4, Tucker/B 2:00.4/4:25.2; D. McGilli-
vray/M 9:43.0, Martin/E 9:45, xxClark/E 9:47;
Ganz/B 21.0, B 3:30.9/44.3, xLindsey/W 20-11,
McGrath/C 43-8, Shelton/E 6-2, Pedigo/C 53-11½ PR/
179-9 disc PR(state lead), Keffler/W 13-6
Wesco/East Div(West Seattle): (no losing marks
available): Seattle Prep 122, Everett 114, Sno-
homish 105, Terrace 73, Lynnwood 64, Meadowdale 18;
xxWatkins/SP 9.9/22.4, Dalum/E 48.9 PR, Hall/L
1:58.4/4:14.0 PR(state lead), Davis/Sn NT; Davis
9:30.2PR; Unger/T 15.4/21.0, E 3:26.6, SP 44.1,
Terry/SP 43-3 3/4, xAllen/Sn 6-4 SR, Gill/SP
50-6½, Sicktich/E 156-9; add: Davis 4:21.0,
xStolp/Ly 4:21.3 PR; Stolp 9:36.8; xxAustin/Ly
12-6, Blain/Ly 6-3(2); Hall 62-65-64-63

Sat Apr 27

Shelton Inv(afternoon heats cold, rain, headwinds; evening 40° but no rain or wind):

Lincoln/Tac 98, Wilson 47, FPierce 34, Shelton 32, Foss 26, Aberdeen 24, Rogers/Puy 22, Washington and Sunset(Beaverton/Ore) 20, Hoquiam 18, Tyee 15, East Bremerton and RALong 14, Kentridge and Lakes 13, Peninsula, Centralia 10, Elma 9, Kelso, Mt. Tahoma, Bethel and West Bremerton, Timberline 8, Sumner, Columbia River and Kennedy 6, Yelm 5, North Kitsap, Auburn, Tumwater and Fife 4, Federal Way and Central Kitsap 2, Kent-Meridian and Olympia 1½, Clover Park, South Kitsap and Jefferson 1

Tinner/Li 9.8 MR, Arnold/Wa 10.0, xTaylor/Fo 10.0 PR, xFactory/Li 10.2, Blanchard/Lk 10.3, xKrause/Ty 10.4; h: Tinner 9.9, Arnold 10.0, Krause 10.1

Tinner/Li 21.6 =MR, xxShoffner/Beth 22.6, xTaylor/Fo 22.6, Blanchard/Lk 23.0, xKrause/Ty 23.0, xLazelle/Y 23.4; h: Tinner 21.7, xTaylor 22.7

Tinner/Li 47.2 MR PR(440) (state's fastest prep 440 ever, exceeding Keith's 47.5 last summer in national Junior meet; equal to Keith's 47.2 (46.9m) last summer), Kiesel/Li 49.3 PR, Hartman/Tum 50.0, Giles/JFK 50.0(II), McDuffie/FP 50.1 PR, Jones/CP 50.2 PR, xCampbell/Aub 50.4 PR, Johnson/KM 50.8 PR, xxThompson/Wil 50.8 PR, Beck/FP 50.9(III) PR, Wilson/Ty.51.0, Heller/KM 51.2 PR, xCoates/Fo 51.2 PR, Turner/Wa 51.4 PR, Davis/WB 51.5, Walker/CP 51.6 PR, Stokosa/MtSi 52.1, Van Hook/Kel 52.4, xxDalton/Lk 52.6



Early in the 2-mile(from left): eventual winner Steve Miner, Wilson; Steve Stageberg, Fife; Pat Cordle, Wilson; unidentified(head-band); Norm Dick, Kelso, and Don Majors, Battle Ground sophomore.

Arnold/Wa 19.9 PR, Molinero/Sh 20.2, xBellamy/Wil 20.5, Goheen/NK 20.5, Dodds/CK 20.6, Smith/Jef 20.7, Lennon/Aub 20.9, Ratigan/Beth 21.0; h: Molinero 20.2, Arnold 20.4, Goheen 20.4, Bellamy 20.7, Dodds 20.7, Smith 20.9, Lennon 20.9

Campbell/Li 22-5 3/4, Patterson/Li 22-1½, xFactory/Li 21-5½, xWilliams/MT 21-4 3/4, Johnson/Lk 21-2 3/4, Simon/Oly 21-1 3/4, McCrary/Elm 20-8½

McDuffie/FP 45-3 3/4, Walker/EB 45-3, xAndrew/Li 44-9½, Chambers/MT 44-7, Moorehead/Li 44-3¾, McCrary/Elm 43-8, xReeves/Wil 43-5 3/4

Marshall/Li 6-4, xMcAlister/FP 6-2, xDodd/EB 6-2, Hartzell/Y 6-2, xxMoore/FP 6-2, xUpton/Lk 6-2

Gavette/Cen 13-0, xxCanales/Kel 12-6, Carroll/Ab 12-6, Channing/Sum 12-6, xxKreuger/Sum 12-6, xCollins/Oly-Johnson(xx)/KM 12-6

Pellegrini/Hoq 55-5 PR, Ochsner/Elm 54-4½, Sweitzer/Rog 52-9½, xMartin/FP 52-9, xxPill/Sh 52-½, Hawkins/SK 51-2 3/4

Copland/Ab 169-5, Pellegrini/Ab 164-6, Sweitzer/Rog 154-8, McKechnie/Fo 154-3, Wilson/Li 153-3, Williams/Kr 152-7

xSinclair/Pen 196-0, xArmstrong/Tim 191-4, xD. Miller/Sh 187-3 PR, Morgen/WB 179-5, Dent/WB 171-2

Wilson 43.6, Ty 43.7, RAL 43.8, Lks 44.0, Fo 44.1, Wa 44.3, Beth 44.4, CK 44.5; h: Wi 44.0, Ty 44.2, Lk 44.3, Beth 44.4, RAL 44.5, Wa 44.5..Li dnq

Li 3:22.4(Kiesel 50.6-xxWoods 52.5-xxDuCharme 51.6-Tinner 47.7/cramps), FP 3:25.0 SR(Beck 51.8-Howard 52.0-Huggler 51.4-McDuffie 49.8), Sh 3:26.4

(xSettle 50.0), Ty 3:27.9, Kr 3:28.6, Wa 3:29.4, Aub 3:29.5, KM 3:29.6, JFK 3:31.5, RAL 3:31.5, Wi 3:32.0, Rog 3:32.2, NK 3:32.4, NT 3:32.4

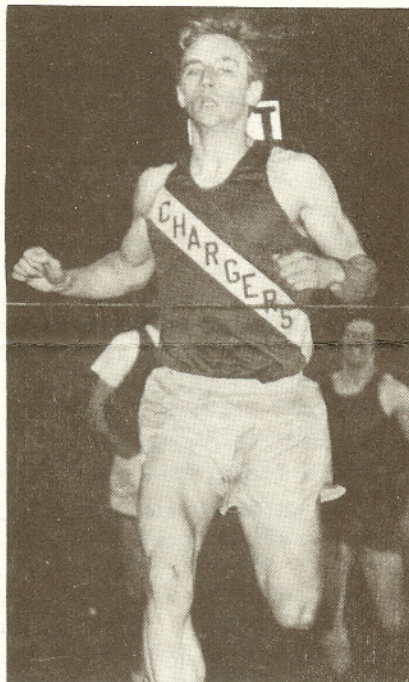
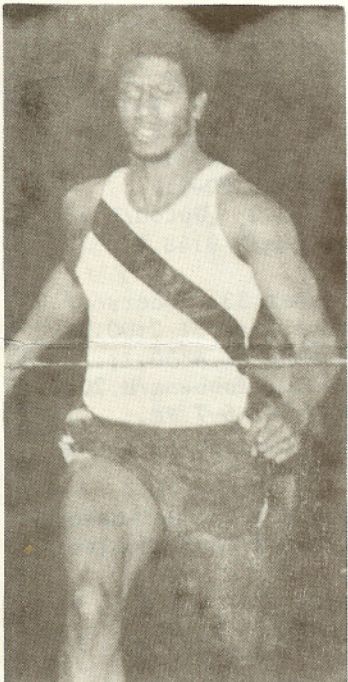

Keith Tinner at the finish of his historic 47.2(left); half winner Rick Gehrts, Kentridge. /Photos by Charlie Gay/

I: Gehrts/Kr 1:55.2, xGreene/RAL 1:56.6, JoCox/CR 1:57.0, Wohlwine?/Sun 1:57.6, xButler/Wil 1:57.8, xxB. McNeill/KM 1:57.8, xMoultine/CP 2:00.0; II: Althausen/Cent 1:58.8, xxRouse/BG 2:00.3, xxRiehm/Beth 2:01.3, Messenger/Cent 2:01.3, Wilson/Ty 2:01.4, Fox/Elm 2:01.4, Post/Wil 2:01.6; III: Nequette/Sum 1:58.7, xxWeber/NT 1:59.2 PR, Fleming/Lk 2:00.0, Castagna/JFK 2:00.3, Dehl/KM 2:01.0, McPherson/Cheh 2:01.2, Iddings/Kel 2:01.4

Hadway/Rog 4:17.0(59), xCelms/Wil 4:18.2, Smith/Fo 4:19.8 PR, Brouillet/Wil 4:20.4, Brisendine/FW 4:21.9 PR, Miner/Wil 4:23.0, xxZiegler/Kel 4:23.1 PR, xxLaVigne/SK 4:26.0 PR, xMilcic/EB 4:26.2, xDzewaltkowski/Jeff 4:26.4, xxDuCharme/Li 4:27... xPorter/SK 4:29.2. Messenger/Cen 4:31.0..xGutsche/Tum 4:33.0..xxMeredith/Fo 4:36.5 (others?)

Miner/Wil 9:20.6 PR, Griffin/Sun 9:21.4, Vortett/Sun 9:22.8, Stageberg/Fi 9:30.0(previous best 9:53.6), Kroner/Sun 9:31.8, xGlass/Li 9:35.2 PR, Manuel/Morr 9:35.6(previous best 9:57.0), Wilson/Tum 9:36 PR, Dick/Kel 9:37, xDe.Armstrong/Rog 9:38 (others?) ...

Molinero/Sh 14.6 PR, xSmith/Hoq 14.9 PR, Bellamy/Wil 15.0 PR, Lennon/Aub 15.3, Washington/Fo 15.3, Phippen/WB 15.5; h: Molinero 14.9, xSmith 15.0, Lennon 15.1, Bellamy 15.3, Phippen 15.3, Washington 15.3, Grover?/NK 15.5, Hayden/Aub 15.5



Scott Marshall, Lincoln, high-jump winner at 6-4.

Nooksack Inv, Mt. Baker(cold, wet): Lakeside 102, Mt. Baker 84, Meridian 62, Lynden 60, Nooksack and Lynden Christian 40, Eatonville 37, Tolt 32 ...
 xSteiber/Mer 52.0, Roche/GF 52.6, Hill/Lk 53.3;
 Cornthwaite/T 4:28.4, xKruckeberg/Lk 10:11.0 PR,
 Swinburnson/Ly 15.4, Brakefield/MR 15.7; Van Loo/
 LC 21.3, Rose/E 21.7; Van Loo 20-9½; xYost/MB 43-0,
 Bushnell/E 42-11 3/4; Assink/NV 13-3, Bajema/Ly
 50-7/141-7, Robson/Mer 171-1; MB 45.5, Lk 46.3;
 Mer 3:39.4, MB 3:39.7, Lk 3:44.2 /from Craig Bekins/

Mooberry Relays, Spokane CC(cold, rain, wind)
 Ferris 77, Richland 40, East Valley/Sp 38, West
 Valley/Sp 35, Central Valley 30, Gonzaga 29, Kenne-
 wick 27, Pasco 23 ...

Lorenzen/EV 191-8(field events part of relays, 3
 attempts per man), Ferrante/G 42-3, xMann/WV 6-3,
 xxUnderwood/WV 6-1, Chapple/LC ?, Bertis/G 52-7,
 Loyd/CV 155-2;

Eickerman/CV 15.5, Fanning/F 42.3 330IH; xLappano/
 G 10.1, xMcArthur/R 10.2, Hunt/F NT; Beckman/F
 4:24.9, Olander/R 4:28.7; Burt/Ke 50.7, xHorton/
 Kam 51.0; Weitz/WV 9:32.4, xRiley/F 9:38.2,
 Rueckert/CV 9:44.2, Pilcher/SP 9:55.6; EV 44.0, Pas
 44.0, Rich 44.8, SP 44.8; EV 1:33.3, F 3:28.3,
 F 8:16.4, F 10:50.6 DMR /from Bob Payne/

Kingco Relays, Newport(wet, calm): Bellevue 81,
 Mercer Island 66, Sammamish 52, Mt. Tahoma 38,
 Ellensburg 37, Juanita and Lake Washington 30 ...
 Folsom/High 10.4; h: Folsom 10.2, xAdams/Bv 10.3,
 xxMichelson/Int 10.4; Buttle/Bo 9:14.6 PR(state
 lead), Lux/J 9:29.2 PR, xxSpangler/Sam 9:30.6,
 Leque/LW 9:41.8, Kraft/Eb 9:47.6, Genther/MI
 9:58.0, Glad/Bv 10:02.2(inj); Sam 44.3, Bv 44.5,
 MT 45.0, MI 45.1, High/Ingle 45.2; Bv 3:28.5, Sa,
 3:28.9, New 3:29.4, Bo/Eb 3:30.2, MI 3:30.3, Int
 3:30.5; Edm 10:44.4 DMR, LW 10:47.4, Bo 10:50.6;
 xAndrews/Bv 13-9 3/4, Anderson/Sam 13-6 3/4,
 Wilson/J, xWinter/New and xxM. Ryan/LW all 13-3/4;
 xFaniel/MT 6-1...McMann/Ingle 6-0; Krpan/J
 43-11½, xBurns/MI 43-11; xWilliams/MT 21-10 3/4,
 Hocker/Eb 21-1 3/4; Bo 8:17.0 /from Larry Hitchcock/
 Buttle 67-70-69-69(4:35)-71-71(Lux drops off
 at this point, losing 7 seconds during 7th lap)-
 71-66

S T A T E B E S T S (AS OF 4/28/74)

100 yards

9.5n Gary Minor/WSU
 9.6 Al Davis/UW
 9.6n Morris Noble/WSU
 9.6 Chris Braithwaite/Spok CC
 9.6w Tim Geisa/WSU
 9.7 Gary Carew/Spok CC
 9.8 Randy Bryant/Yak CC
 9.8n Steve Slavens/CNW
 9.8n Bob Masterman/Yak CC
 9.8 Don Rinta/UPS
 9.8nw Emmanuel Ackan/WSU
 9.8nw Al Bergman/Idaho
 9.8nw Leo Combs/Eastern W
 9.8nw Willie Richards/Spok Falls
 9.9n Reggie Hill/UW
 9.9n Mike Carr/UW
 9.9n Ron Owens/North Idaho
 9.9 Ralph Widell/UW
 9.9n Mark Andrew/UW
 9.9w Ray Fabien/Bigfoot TC
 9.9nw Duke Ferguson/WSU
 9.9nw Wilson Morris/Oregon St
 9.9w Clint Patton/Central W
 9.9w Paul Holmes/Wen Vall CC

220 yards

21.0w Willie Turner/Cal Int TC
 21.3 Gary Minor/WSU
 21.3nw Al Bergman/Idaho
 21.4nw Morris Noble/WSU
 21.5 Dan Elkins/UW
 21.6w Tim Geisa/WSU
 21.6nw Leo Combs/Eastern W
 21.6 Bill Hicks/UW
 21.7nw Barry Sartz/Eastern W
 21.8 Bill Serdar/Mt Hood CC
 21.8 Chris Braithwaite/Spok CC
 21.8n Wilson Morris/Oregon St
 21.8n Jim Catalinich/UPS
 21.9n Gary Carew/Spok CC
 22.0n Mike Carr/UW
 22.0n Ralph Widell/UW
 22.1nw Pat Clifton/Spok CC
 22.1nw Keith Morgan/Spok CC
 22.2n John Klaus/Spok CC
 22.2nw Jack Weber/Central W
 22.2nw Gordon Yeomans/WSU
 22.2m Geoff Newing/CNW
 22.3n Steve Slavens/CNW
 22.3n Denzil Davis/Spok CC
 22.3nw Ivory Harris/CNW

440 yards

47.4n Norm Keitges/WSU
 47.7 Tim Geisa/WSU
 47.9 Pablo Franco/UW
 48.4 Ralph Mann/unat

48.5 Bill Hicks/UW
 48.6 Denzil Davis/Spok CC
 48.6 Regi Brown/Spok CC
 48.8 Jim Catalinich/UPS
 48.7m Brad Stephan/Naval Acad.
 49.0n Dave Garrison/UW
 49.0 Jerry Belur/UW
 49.0n John Klaus/Spok CC
 49.4n Dave Hearld/WSU
 49.5 Rick Bartlett/Bellevue CC
 49.6n Jim Williamson/Spok CC
 49.9n Terry Bailie/Eastern W
 50.0 Mike Bates/Seattle Pac
 50.0n K. Atkinson/Eastern TC
 50.2 Demetrious Taylor/Eastern
 50.2n Ralph Widell/UW
 50.3 Steve Ard/Central W
 50.3n Bob Bourns/Hawaii
 50.4 Whitley/PLU
 50.5n Jim Woren/Central W
 50.5 Anderson/unat

880 yards

1:49.1 Dale Scott/WSU
 1:50.2 Greg Gibson/UW
 1:51.2n Dan Winger/UW
 1:51.8n Vern Stoffel/WSU
 1:52.9 John Leier/Whitman
 1:53.0 Rick Albright/UW
 1:53.8 Norm Keitges/WSU
 1:54.2n Tim Byrne/UW
 1:55.2 Jeff Reinking/Bellevue CC
 1:55.3n Tom Charouhas/Spok Falls
 1:55.3 Tim Murray/Highline CC
 1:56.0 Tom Pruess/WSU
 1:56.2 Larry Woodworth/Everett CC
 1:56.2n Al Herbert/UW
 1:56.4 Randy Rolph/Spok CC
 1:56.4n Steve Cotsirilos/UW
 1:56.4 Mike Anderberg/Central W
 1:55.8m Bill Thun/Seattle Pacific
 1:56.5n Al Weiker/Bellevue CC
 1:56.7n Jeff Richards/CNW
 1:56.8n Dean Hatt/Eastern W
 1:57.0 Chris Greyell/Highline CC

Mile

4:03.8n Scott Daggatt/Oregon
 4:05.5 Greg Gibson/UW
 4:06.8n Dave Harper/WSU
 4:08.1n Rick Albright/UW
 4:08.3 Gordon Braun/UW
 4:08.8n Scott Holmes/UW
 4:10.0n Bob Goiney/UW
 4:10.3n Dan Winger/UW

4:11.3n Bob Rutter/UW
 4:13.3 Brian Mittelstaedt/UPS
 4:13.5n Randy James/Oregon
 4:14.0 Rick Riley/CNW
 4:14.9n Jim Hennessy/Spok CC
 4:15.1 Greg Gustafson/Spok CC
 4:15.6n Dale Fleet/WSU
 4:16.4n Steve Wilson/Spok CC
 4:17.0n Greg Beyerlein/Everett CC
 4:17.2n Randy Rolph/Spok CC
 4:17.3 Marty Gwinn/Spok Falls
 4:18.1n Dale Scott/WSU
 4:18.1n Art Sandison/CNW
 4:18.3n Graham Barr/Mt Hood CC

add:
 4:10.2 Bob Maplestone/Eastern W
 4:12.5 Tim Murray/Highline CC

2 Mile

8:52.2 Don Kardong/CNW
 8:54.2 Rick Albright/UW
 8:55.4n Randy James/Oregon
 9:00.0 Scott Holmes/UW
 9:04.2n Rick Whitaker/Spok CC
 9:05.0n Kurt Beckman/Spok CC
 9:05.4n Keith Andersen/UW
 9:11.4 Clary Reinsma/Westmont
 9:12.6t Gordon Braun/UW
 9:12.8n Bob Rutter/UW
 9:13.4n Rick Brooks/Idaho
 9:16.0n Jim Hennessy/Spok CC
 9:16.0 Steve Sooter/Seattle Pac

3 Mile

13:01.0n John Ngeno/WSU
 13:36.0n Randy James/Oregon
 13:41.0n Dan Murphy/WSU
 13:42.8n Grodon Braun/UW
 13:43.6n Scott Holmes/UW
 13:44.4 Don Kardong/CNW
 13:45.0n Keith Andersen/UW
 13:48.6n Pat Tyson/CNW
 13:51.0 Dale Fleet/WSU
 13:53.0 Rick Whitaker/Spok CC
 13:53.8n Kurt Beckman/Spok CC
 13:56.6n Rick Albright/UW
 13:58.2n Herm Atkins/CNW
 14:05.8n Jim Hennessy/Spok CC
 14:09.4 Clary Reinsma/Westmont
 14:10.0 Rick Brooks/Idaho
 14:14.0n Mark Higginson/WSU
 14:15.0n Rick Hebron/Eastern W
 14:18.2 Steve Wilson/Spok CC
 14:20.6 Brian Mittelstaedt/UPS
 14:22.8 Scott Knoblich/Bellevue
 14:23.6 Bob Maplestone/Eastern
 14:24.4n Robin Stone/Spok CC

Steeplechase

8:37.8 Dale Fleet/WSU
 8:54.8n Scott Holmes/UW
 9:01.0n Steve Sooter/Seattle Pacific
 9:05.4n Phil English/WSU
 9:09.6n Rick Adams/WSU
 9:10.0 Bob Rutter/UW
 9:16.6n Al Herbert/UW
 9:19.2n Dean Clark/unat
 9:19.6n Mark Higginson/WSU
 9:19.6 Shane Serey/Idaho
 9:26.0 Kim Sobetta/Eastern W
 9:29.6n Dick Leland/WSU
 9:33.6 Karl Zeiger/Whitworth
 9:35.4n Randy Griffith/WSU
 9:37.2n Ardissono/Central W
 9:40.0n Dave Rains/Spok Falls
 9:48.0n Mike Wold/Central W
 9:53.4 Greg Wirtz/Western W
 9:53.8 Darcy Staples/Spok CC

6 Mile

27:20.4 John Ngeno/WSU
 27:52.8n Jim Johnson/CNW
 28:28.8 Randy James/Oregon
 28:35.4n Dan Murphy/WSU
 28:46.0n Don Kardong/CNW
 28:51.0 Kurt Beckman/Spok CC
 28:58.8n Gordon Braun/UW
 29:08.2n Scott Holmes/UW
 29:09.0n Bill Glad/UW
 29:30.6n Russ Daggatt/UW
 29:30.6n Keith Andersen/UW
 29:39.4n Clary Reinsma/Westmont
 29:42.8n Bob Goiney/UW
 30:28.4n Bill Brouillet/Utah
 30:45.0 Greg Beyerlein/Everett CC
 30:50.0n Ruben Dias/Snoh TC

Marathon

2:23:52 Guy Renfro/Snoh TC.
 2:25:41 Clary Reinsma/Westmont
 2:25:57 Jim Pearson/Snoh TC
 2:27:43 Mike Shaw/Western W
 2:27:54 Rick Hebron/Eastern W
 2:27:54 Fred New/maltby
 2:29:26 Greg Beyerlein/Everett CC
 2:32:00 John Hayes/US Army
 2:33:33 Gary Bryan/Pullman
 2:37:25 Roy Prior/Bellevue
 2:38:56 Bill Brouillet/Utah
 2:40:46 Ken Turner/Central W
 2:44:05 Denny Meyer/Snoh TC
 2:44:44 Gordon Bowman/PLU
 2:44:58 Russ Fuller/Western W
 2:46:34 Matt Henderson/Tacoma
 2:47:00 Andy Herstrom/unat
 2:47:12 Howard Miller/Mercer Islan
 2:48:53 Steve Menard/Western W

High Hurdles

13.8 Kip Ngeno/WSU
 14.0w Terry Lavery/UW
 14.2n Ivory Harris/CNW
 14.3n Geoff Newing/CNW
 14.4nw Rick Dahl/Eastern W
 14.6nw Larry Ladowski/WSU
 14.6w Bob Martin/Idaho
 14.6nw Nate Worswick/Central W
 14.7h Jim Sedge/Shoreline CC
 14.7nw Mike Flatt/Spok Falls
 14.7nw Freeberg/Central W
 14.8 Mark Stream/Seattle Pacific
 14.8 Mike Vorce/Western W
 14.8n Carey Washington/Spok Falls
 14.8nw Ken Miller/WSU
 14.9h Jerry Brown/Falcon TC
 14.9n Greg Gillette/UW
 14.9 Syd Lofton/Spok CC
 14.9nw Steve Cochran/WSU
 15.0n Mark Diamond/Everett CC
 15.0n Paul Johnson/Shoreline CC
 15.0 Jamie Seaburg/UPS
 add:
 14.6nw Steve Gough/CNW

Int Hurdles

51.8 Gary Shumski/Oklahoma S
 51.8 Terry Lavery/UW
 52.2 Kip Ngeno/WSU
 53.0n Jerry Belur/UW
 53.5 Mark Stream/Seattle Pac
 53.6 Mike Vorce/Western W
 54.3 Steve Heinzl/UW
 54.4 Ralph Mann/unat
 54.8n Greg Gillette/UW
 54.9 Steve Ulvestad/Shoreline
 55.2n Jim Jones/Eastern W
 55.3 Wayne Tegan/Central W
 55.5n Ken Miller/WSU
 56.1n Rick Dahl/Eastern W
 56.2 Bob Martin/Idaho
 56.3n Tim Clark/Central W
 56.4n Steve Cochran/WSU
 56.8 Mike Bentley/Bellevue CC
 56.8n Mike Flatt/Spok Falls
 add
 55.6 Syd Lofton/Spok CC
 56.1n Keith Hegg/Whitworth

High Jump

7-1½ Lee Braach/WSU
 6-11 Joel Braggs/Bellevue CC
 6-10½n Al Darneille/WSU
 6-10½ Don Rasmussen/WSU
 6-10 Darryl Laverdure/UW
 6-10 Steve Clark/UW
 6-10 Doug McDonald/Everett C
 6-8½n Greg Mitchell/Spok CC
 6-8½ Keith Dalluge/CNW
 6-8n Bob Niehl/unat
 6-8 Gary Winkler/Seattle Pa
 6-7 ¾ Dave Hegland/Central W
 6-7 Ric Teller/Eastern TC
 6-6n Tom Bakken/Highline CC
 6-6 Erv Brown/Spok Falls
 6-6n Harry Haslam/CNW
 6-6n John Hayes/UW
 6-6 Don Rinta/UPS
 6-6n Verne Thompson/Bellevue
 6-6 Mark Salzman/PLU

Pole Vault

17-7½ Casey Carrigan/Pac Coas
 16-6½ Jeff Taylor/UW
 15-6 Mike Cole/UW
 15-6 Denny Stempel/Bay Area
 15-6 Doug VanDeVanter/WSU
 15-6 Ken Wenman/Spok CC
 15-6n Judd Eddy/Oregon
 15-0 Richard Baggett/WSU
 15-0 Jerry Mathews/Spok Falls
 14-6 Bruce Beasley/Bellevue
 14-6 Terry Bingham/Everett CC
 14-6 John Coski/WSU
 14-6 Todd Henningsen/Everett
 14-6n Ron Soliday/Eastern W
 14-6n Forrest Thompson/WSU
 14-6 Barney Thompson/Western W
 14-4 John Winters/Shorline CC
 14-3 Dan Hoff/Shoreline CC
 14-3 Dean Ronhaar/Seattle Pac
 add
 14-6n Mike Ramoska/UPS

Hammer

191-0 Casey Ballwey/UW
 181-4 Steve Niemi/Harvard
 172-10 John Ewing/WSU
 164-4n Phil Beguhl/UW
 158-6 Doug Anderson/Eastern
 155-3n Borys Chambul/UW
 150-8 John Gruver/Central W
 142-11n Bill Harsh/CNW

Decathlon

7048n Brad Stephan/Naval Aca
 6639n Mark Salzman/PLU
 5555 Rick Dahl/Eastern W

Long Jump

25-8½n John Delamere/WSU
 24-7½ Devin Brown/Oregon St
 24-3 Sam Washington/WSU
 23-10 ¾w Jeff Brown/Eastern W
 23-9 ¾ Dave Martin/UW
 23-8½w Larry Luehrs/Oregon St
 23-6 ¾ Barry Lines/Utah St
 23-5 ¾ Del Spear/Montana
 23-5½ Steve Gough/CNW
 23-0½ Roger Rowe/UPS
 22-10½w Clydell Atkins/Spok Falls
 22-9 Mike Hahn/Shoreline CC
 22-8½ Harris/Seattle CC
 22-6½n Ray Kimble/WSU
 22-5½ Mark Salzman/PLU
 22-4½n Rey Delago/Spok Falls
 22-4w Paul Holmes/Wen CC
 22-4 Larry Ladowski/WSU
 add:
 22-11½n Wayne Hinkley/UW

Triple Jump

52-9½ Ray Kimble/WSU
 51-3 ¾ John Delamere/WSU
 50-0½ Wayne Hinkley/UW
 49-6½w Lloyd Scott/Eastern W
 49-4 ¾ Roger Rowe/UPS
 48-6n Alan Smith/WSU
 48-1w Ron Cahill/Wen CC
 47-8n Devin Brown/Oregon St
 47-5½ Barry Lines/Utah St
 47-5½nw Craig Jones/Central W
 46-8½ Doug Wilson/PLU
 46-5½ Gary Winkler/Seattle Pac
 46-4½ Rayford Guice/Spok Falls
 45-10½n Willie Lampe/Central W
 45-9½ Tim Florin/unat
 45-8 ¾w Mike Thompson/Western W
 45-7½ Jeff Unterwagner/Central W
 45-7n Chad Hamberg/Eastern W

Shot

64-8 ¾ Dana LeDuc/Texas
 59-9 ¾ Russ Vincent/UW
 57-8 ¾ Dean Moore/WSU
 56-4½n Orstis Rossides/WSU
 55-10n George Sutherland/UW
 55-7 ¾ Mark Crull/Idaho
 53-9n Jock McLaughlin/CNW
 52-1½ Oscar Nelson/Wen CC
 51-11 Scott Garske/Eastern W
 51-2½ Howard Banks/Spok CC
 51-1½ Toby Robillard/Linfield
 50-11n Mark Smith/PLU
 50-0½ Harvey Horwitz/UPS
 49-7 Steve Gough/CNW
 49-6½ Jack Fisher/Olympic
 49-5 ¾w Sam Read/unat
 49-1 ¾w Don Allermeersch/Spok Pa.
 49-0 Rick Icenogle/Mt Hood CC

Discus

188-7 Dana LeDuc/Texas
 186-6 Mark Smith/PLU
 185-10 Borys Chambul/UW
 174-5 Robin Earl/UW
 174-1 Mike McCourtie/WSU
 173-7 Brad Nave/Hayward St
 173-4 Jud Miller/WSU
 170-3n Joe Smith/unat
 164-1 Phil Beguhl/UW
 163-5 Mark Crull/Idaho
 161-9 Bill Harsh/CNW
 161-1n Steve Gough/CNW
 159-6n Ray Hanson/Spok CC
 157-10n Orstis Rossides/WSU
 156-7n Scott Thompson/Eastern W
 156-1n Dean Moore/WSU
 154-9n Steve Niemi/Harvard
 154-5 Dale Kinkela/UPS
 154-3n Cliff Herbert/Mt Hood CC
 154-1n Dave Cronell/PLU
 150-9n Chuck Bingham/UPS
 149-10n Don Christensen/WSU
 149-6 Dave Hansen/Seattle Pac

Javelin

- 271-2 Fred Luke/CNW
- 251-10 Tom Tennis/Kansas
- 243-9n Ken Johnson/UPS
- 242-10n Duncan Atwood/UW
- 241-2 Rod Ewaliko/UW
- 237-9n Jack Bacon/NYAC
- 226-9n Ken Kramer/WSU
- 220-9 Dave Andrews/Central W
- 220-7 John Glueckert/Whitman
- 218-11n Steve Gough/CNW

- 217-2 Tripp/Spok CC
- 213-4 Mike Hopley/Eastern W
- 213-4 Dean Briggs/Western W
- 212-8n Chai Ahrenius/UW
- 211-7 Steve Brooks/Everett CC
- 210-5 Gary Uberg/Spok CC
- 208-11n Doug Miller/Spok Falls
- 206-6 Marty Petermann/Texas
- 204-6 Dave Komar/Spok Falls
- 201-8 Raph Peterson/Everett CC
- 201-8 Jerry Dulek/WSU

440 Relay

- 40.8 Washington State
- 40.8m Washington
- 41.9 Spokane CC
- 42.2 Mt Hood CC
- 42.3 Club Northwest
- 42.4 Puget Sound
- 42.5 Eastern Wash
- 42.5 Husky Spike Club
- 42.8 Western Wash
- 42.8 Central Wash
- 42.8 Spokane Falls CC
- 43.8 Bellevue CC
- 43.9 Whitworth
- 44.0 Whitman
- 44.0 Everett CC
- 43.9m Clark CC



This was at the bell of the 880 in Saturday's San Jose-Washington dual(from left): Mark Schilling, eventual winner in lifetime-best 1:50.0; Al Herbert, UW, headed for a PR, though unplaced, 1:53.4; Tim Byrne, UW; Glenn Harmatz, SJS; Dan Winger, UW, eventual third in PR 1:51.2; Chris Giannoulas, SJS, and Greg Gibson, UW, 2nd, 1:50.4. At far right clapping was Donn Bernstein, an unbearded track zealot. /Photo by Brian Mondschein/

Mile Relay

- 3:11.7m Washington
- 3:16.1 Spokane CC
- 3:16.6 Washington State
- 3:22.2 Eastern Wash
- 3:22.7 Central Wash
- 3:23.5 Husky Spike Club
- 3:22.4m Seattle Pacific
- 3:23.9 Spokane Falls CC
- 3:25.6 Mt Hood CC
- 3:26.4 Whitworth
- 3:26.5 Bellevue CC

COLLEGE, J C, OPEN RESULTS

April 6

add to Puget Sound-Southern Oregon. Filley(P) 10.1(2)/22.4(2). Kinkela(UPS) 154-5; Bingham(P) 150-9/45-10(3). Wasielewski(P) 44-3 3/4(2) /from Dick Kunkle/

April 9

add to Puget Sound-Hawaii-San Francisco St. Bingham(P) 92-1(2)HT/145-7(2). Kinkela(P) 150-6. Horwitz(P) 48-5 1/2(3)/137-10(4)/81-5(4)HT. Johnson(P) 209-4. Seaburg(P) 15.9(2)/58.8(3). Bourne(H) 50.3(3). Rowe(P) 21-8(2)/46-11(2). Slee(P) 1:58.7(2). Catalinich(P) 21.8(2). P 3:24.5(3). /from Dick Kunkle/

April 11

add to Puget Sound-Hayward State. P 43.3(2) Seaburg(P) 15.2(3)/58.9(5). Slee(P) 1:58.8(2). Anderson(P) 57.8(4). Kinkela(P) 153-4. Catalinich(P) 22.2(2). /from Dick Kunkle/

April 19

Kansas Relays. Le Duc(Texas) 63-4 1/2(3) /from John Thompson/

April 20

North Idaho 67, Yakima 66, Wenatchee 50. Nelson(W) 50-8. McGill(Y) 195-9. Boland(W) 6-4. Estes(Y) 6-3(2)/42-6 1/2(4). Holmes(W) 22-4w/9.9w/22.8w. Masterman(Y) 21-3(3)/9.9w/22.9(2). Cahill(W) 48-1w (TJ). Mora(NI) 49.9. Ghoman(NI) 56.9.

Highline 116, Olympic 43 1/2, Clark 24 1/2. Wells(H) 10.1/22-2/22.9. Greyell(H) 50.7. Murray(H) 1:57.4/4:16.5. Small(H) 9:31.0. H 44.2/3:30.4. Fisher(O) 49-6 1/2/136-7. Carlton(H) 44-0 1/4. Bakken(H) 6-2.

Shoreline 88, Green River 44, Tacoma 15, Seattle 14, Ft. Steilacoom 6, Skagit Valley 3. Sedge(Sh) 14.9/57.9(2). Johnson(Sh) 15.0(2). Ulvestad(Sh) 15.1(3)/54.9 PR. Rundle(T) 15.4(4). Bowsher(Sh) 10.2/22.8. Greco(GR) 1:59.0. Stacey(Sh) 14:50.8. Heaberlin(FS) 14:52.8(2)/4:30.4(3). Sh 3:28.6/45.0. Harris(Se) 22-8 1/2/10.3(3). Hahn(Sh) 22-1(2)/52.5(2). Barfield(GR) 21-8(4)/44-6/6-5. Demeroutis(Sh) 194-4. Winters(Sh) 14-0. Hoff(Sh) 13-6; Gove(GR) 13-0. Fussell(T) 148-6.

LINFIELD 114, Whitman 34. Robillard(L) 50-7 1/2(2)/130-7(2). Glueckert(W) 209-10. Davis(W) 21-9(2)/44-8 1/2. Shaw(L) 47.6. Leier(W) 1:54.5. W 44.0.

add to Willamette-Whitman-PLU. Zeiger(Wh) 9:40.4(2)st. Michaelis(Wh) 6-3 1/2(2)/16.3(4). Lynch(Wh) 15.3(2). Hegg(Wh) 174-10(2)/10.3(2)/56.7. Wh 3:26.5(3).

EVERETT 84, Bellevue 61. E 44.0 B 44.3. Bean(B) 4:22.2. Diamond(E) 15.5. Bartlett(B) 49.5 PR/23.0(2). Reinking(B) 1:55.2. Braggs(B) 6-10; McDonald(E); Thompson(B) 6-6. Bentley(B) 56.8. Peterson(E) 201-8. Ziebarth(B) 10.6(3)/21-4 3/4/44-11. Knoblich(B) 14:24.0; Beyerlein(E) 14:31.8. Bingham(E) 14-6. B 3:27.5. Johnson(E) 51.0/23.2(3). Woodworth(E) 1:56.3; Grove(E) 1:57.7(3). Phillips(E) 57.2(2). Henningsen(E) 14-0(2). McDonald(E) 6-6(2). Schoenfeldt(E) 44-4 1/2(2)/21-3(2). Flaherty(E) 44-3 1/4(3)/20-7 3/4(3). Brooks(E) 187-3.

Harvard 85, Princeton 69, Niemi(H) 181-4 HT.

AC, California. Stemple(Bay Area Strid) 15-6. add to WSU-Oregon. Washington(W) 17-2 1/2(4). Rossides(W) 53-5 1/2(4). English(W) 9:37.2(6). Baggett(W) 15-0(4). Ladowski(W) 15.1(4). Smith(W) 47-3 1/2(4). Moore(W) 156-1(6). Murphy(W) 13:41.0.

April 26

EASTERN WASHINGTON 119, Eastern Oregon 35. windy, dry. HT, Anderson/W 154-6. W 44.9 Hopley/W 213-4. R.Smith/W 15.3 D.Taylor/W 50.2 J.Jones/W 56.3 C.Walker/W 22.6 W 3:29.2 /from Bob Payne/

April 27

San Jose State 75, WASHINGTON 70. DT, Cham-bul(W) 166-7; Earl/W 164-9; Beguhl/W 152-10; Gherardi/S 149-2. W 41.7; S dropped baton. Schilling/S 4:08.1; Holmes/W 4:08.8 PR; Goiney/W 4:10.0; Rutter/W 4:11.3; McMitchell/S 4:12.4. Tinnen/S 14.0; Lavery/W 14.1; Harris/CNW 14.2; Newing/CNW 14.3; Leek/S 14.6; Gillette/W 14.9. Franco/W 47.9 PR; Sprink/S 48.3; Hicks/W 48.9; Garrison/W 49.8. Whitaker/S 9.4; Bredell/S 9.5; Davis/W 9.6; Slavens/CNW 9.8; Wright/S 9.9; Hill/W 9.9. Schilling/S 1:50.0; Gibson/W 1:50.4; Winger/W 1:51.2 PR; Giannoulas/S 1:52.5; Byrne/W 1:58.4. Kaster/S 51.8; Lavery/W 52.5;

Belur/W 53.0 PR; Gillette/W 55.6. Whitaker 21.1; Bredell 21.2; Elkins/W 21.5; Widell/W 22.0; Newing 22.4; Slavens 22.3. Kardong/CNW 8:52.2 2M; Genet/S 8:56.8; Albright/W 8:59.2; Gruber/S 9:14.0; Glad/W 9:21.0. W 3:17.5 (Byrne 49.6; Gibson 50.2; Franco 49.2; Hicks 49.5); W#2 3:21.8 (Widell 50.5; Carr 51.4; Belur 49.8; Gar- rison 50.3); S 3:27.8. Davis/S 24-0 3/4; Wright 23-4; Hinkley/W 22-0 3/4; Martin/W 22-0. Hink- ley 49-8 3/4; Livers/S 49-5; Mackey/S 45-2 1/2. Mackey 6-8; Laverdure/W 6-8 (1st ever collegiate dual meet loss); Livers 6-6; Clark/W 6-6; Hayes/W nh. Ewaliko/W 241-2; Atwood/W 219-11; Ahrenius/W 212-8; Garrity/S 203-10; Bacon/NYAC 237-9. Ripley/S 14-6; VanKirk/S 14-0; Vegar/W 13-6; Cole/W & Taylor/W nh. Vincent/W 59-9; Gherardi 56-10; Sutherland/W 55-10 PR; Mc- Laughlin/CNW 53-9. Exhib HT, Ballwey/W 186-4 (narrow foul at 193+); Beguhl 158-4.

UPS 86, Seattle Pacific 52, George Fox 43. Dual scoring: P 88, S 52; P 87, GF 64; S 85 GF 53. Rainy, windy (sprints and jumps into wind). Wells(P) 21-1 1/2; Rowe(P) 19-11(4). Horwitz(P) 47-7. Wasielewski(P) 43-10; Rowe 42-11 1/2. P 43.8. Mittelstaedt/P 4:21.1. Stream/S 15.0; Merritt/GF 15.2; Seaburg/P 15.3 (Pulled muscle). Catlinich/P 49.0. Ramoska/P 14-3; Ronhaar/S 14-3. Rinta/P 10.1/6-4 Winkler/S 6-2. Thun/S 1:57.8; Sooter/S 1:59.0. Stream/S 55.5; Pon- der/GF 57.4. Kinkela/P 152-8; Hanson/S 144-6. Catalinich 22.9. Johnson/P 229-4; Buck/GF 210-4. Ankney/GF 14:30.0. S 3:31.0.

/from Dick Kunkle/

CENTRAL WASHINGTON 139; Pacific Lutheran 62, Whitworth 30, Portland TC 47. Windy, cold. Zeiger/W 9:59.2 st. C 44.7. Gordien/PT 6-2; Hegland/C 6-0. Boudreaux/C 4:32.8. Lynch/W 15.2; Worswick/C 15.3. Hill/PT 51.8. Fit- terer/C 10.0; Patton/C 10.0. Anderberg/C 1:58.6; Perry/C 1:58.6. Tegan/C 57.9. HT, Gruver/C 150-8. Mannix/C 13-6. Salzman/PL 21-10. Unterwagner/C 45-7 1/2; Wilson/PL 45-6 1/2; Madden/C 44-10; Rutledge/PL 44-3. Housen/PT 49-0 1/2; M. Smith/PL 47-5 3/4. M. Smith/PL 186-6 (best ever by small college athlete in Wash); Bakkensen/PT 186-6; J. Smith/unat 170-3; Harsh/ CNW 161-9; Cornell/PL 154-1. Housen/PT 178-11 JT (Anderson/C dnc, hyperextension of elbow, sore knee). Patton 23.7. Bowman/unat 15:22.0. C 3:32.8 /from Dick Moody/

at SAC Relays. Luke/CNW 257-0. Johnson/CNW dnf 5000m (hit in arm by discus).

WESTERN WASHINGTON 84, U of Portland 79. St, Wirtz/W 9:53.4. Thompson/W 13-0. Briggs/W 197-8. W 44.7. Taylor/W 20-8 1/2. Porter/P 4:24.6. Vorce/W 15.2/53.6. Susac/P 52.3. Alberti/P 10.2/23.0. Baugh/P 6-0/44-1 1/2. Chapple/P 1:57.1. Tulley/P 14:32.0. P 3:27.9. SP, Phillips/W 43-1. HT, Brillard/P 111-1.

Everett 102, HIGHLINE 43. E 44.0 Mc- Donald/E 21-7 1/2; Schoenfeldt/E 21-3; Flaherty/E 21-1. Murray/H 4:16.1; Beyerlein/E 4:17.0 PR. Diamond/E 15.5. Peterson/E 194-5. Coccia/E 10.1 Murray/H 1:56.4; Spingath/H 1:57.9. Hen- ningsen/E 14-6 PR; Bingham/E 14-0 (passed 14-6) 74-69

Phillips/E 57.0. Schoenfeldt 44-10/6-4. McDon- ald 6-2. Small/H 14:44.0; Schnoor/H 14:55.0 H 3:28.9 /from Will McGillivray/

WASHINGTON STATE 121, Montana 55; WSU 121, Weber State 66. Cold, wet, windy, miserable. HT, Ewing/Wa 168-5; Anderson/EW 158-6. St, Darko/M 9:02.4; Higginson/Wa 9:25.6(3); Leland/Wa 9:30.0! SP, Moore/Wa 54-2; Rossides/Wa 53-9 3/4; Garske/EW 50-5(5). 440 R, EW 42.5 M 43.3 (WSU dropped on 1st exchange). Mile, Maplestone/EW 4:10.2; Scott/Wa 4:18.1(3). HH, Ngeno/Wa 14.0w; Dahl/EW 14.7(3) (Miller/Wa slipped at 10th hurdle or would have been 14.5-14.6). LJ, J. Brown/EW 22-6; Ladowski/WSU 22-4; A. Smith/WSU 22-0 (Dela- mere/Wa somersault, foul, feet at 26-6, fell back to 25-0. Did not jump again, tender back). 440, Mann/unat 48.4; Herald/Wa 49.4; Bailie/EW 49.9(4). 100, Giesa/Wa 9.6w; Ackah/Wa 9.8; Combs/EW 10.1 (Minor/Wa slight twinge at 90y, jogged in 4th at 10.1). 880, Keitges/Wa 1:53.8. PV, Coski/Wa 14-6; VanDevanter/Wa 14-6; Soliday/EW 14-0. IH, Barker/Web 55.2; J. Jones/EW 55.2; Cochran/Wa 56.8. 220, Geisa 21.6w; Yeomans/ 22.5(3). JT, Kramer/Wa 189-7. DT, McCourtie/Wa 164-2; Rossides/Wa 153-8; Christensen/Wa 149-10 (Miller/Wa dnc). HJ, Braach/Wa 6-8; Teller/EW 6-4 (Rasmussen/Wa & Darneille/Wa 6-4 passed to 6-8, missed). TJ, A. Smith 44-0 3/4; Scott/EW 43-2. 3M, J. Ngeno/Wa 13:57.4; Murphy/Wa 14:14.8(3) Mile R, Wa 3:20.2 (Herald, Stoffel, Keitges, Scott); EW 3:22.2. Additional scores: Weber st 87, Eastern Washington 79; Mont 82, EW 71. /from Bob Payne/

All Idaho, at Boise State. Boise St 106; Idaho State 87, Idaho 44 1/2, ... Sorey(I) 9:19.6 st. 3m, Brooks/I 14:10.0. Crull/I 53-7(2)/153-5(2).

Oregon College of Education Invitational. St, Strand/OCE 9:22.2; Rains/SF 9:40.0(2). 440 R, Staters 43.0; SF 43.0. Mile, Riley/CNW 4:14.0; Gwinn(SF) 4:19.1. BH, E. Brown/SF 15.1; Washington/SF 15.2; Flatt/SF 15.3. JT, Ellis/ mon TC 220-3; Miller/SF 208-11(4); Ryan/SF 198-3; Komar/SF 193-6. 440, Shaw/Staters 49.4; Kenda/SF 50.6(3). 100, Moody/MTC 9.9; Richards/SF 10.0(3). LJ, Mathews/SF 21-7 3/4. SP, Kenady/MTC 56-9 1/2; Allemeersch/SF 49-1 3/4(4); C. Smith/SF 48-10 1/2(5). Charouhas/SF 1:55.6. Flatt/SF 57.2(2). Zenta/SF 14:28.4(2). Wilbrecht/OreSt 6-6; E. Brown 6-6(3); Roberts/SF 6-4(4). mR, 3:25.1 sf(3). Kane/SimonF 15-0; mathews/SF 14-6(3). /from Bob Payne/

STAFF

High-school news: jack pfeifer, Seattle
College news: Mike Hubbard, Woodinville
Photographers: Roger Horning, Seattle; Jeff Reinking, Bellevue
Printer: Norma Rietzke, Seattle
Senior correspondents: Bob Payne, Spokane; Gary Jones, Olympia; Gordon Jones, Puyallup; Jack Shepard, Reseda, Cal.; John Thompson, Renton; Steve Hansen, Woodland; Ray Ryan, Aberdeen
Work crew: John Glad(the ice-cream man), Ed Glad, Jeff Reinking, Mike Kellie, Joe Davis, Jerry Linder, Bellevue

WASHINGTON TRACK & FIELD NEWS
236 Communications DS-40
University of Washington
Seattle Wash 98195

NONPROFIT ORG

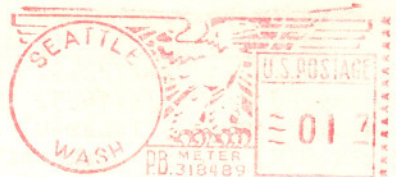

Garry & Jon
T&F
Box 296
Los Altos Cal 94022